DELAWARE BEVERAGE GUIDE

NOVEMBER 2018

DELAWARE BEVERAGE GUIDE

©Melton Communications

Vol. 36, No.12 **NOVEMBER 2018**

Published by

MELTON COMMUNICATIONS

info@beverageguide.net

www.beverageguide.net

P.O. Box 382, Unionville, PA 19375

Publisher . . . . . .DALE MELTON

Office Management . . . . . JOAN BRISTOL

Data Management . . . . . .MELTON COMMUNICATIONS

The Delaware Beverage Guide is an on-line monthly trade publication serving the beer, wine and liquor industry in Delaware. It contains the official price lists as compiled by the Delaware Distributors and made available to all retail licensees. The deadline for copy and ads is the 10th of the month preceeding publication.

MONTHLY & WEEKLY PRICE LISTS can be accessed at www.beverageguide.net/pricelists.html. Use password eguide2018 for access.

SEARCH INSTRUCTIONS
How to Search the PDF on Acrobat Reader

DISTRIBUTOR SEARCH

To use the Distributors/Divisions Search click the Bookmarks tab or choose View > Navigation Panels > Bookmarks to bring the Bookmarks palette to the front. Then click on the Distributor and/or Division you wish to find and you will be taken to the chosen page.

PRODUCT SEARCH

If you wish to find a particular product use the "Find" box in the menu bar or choose Edit > Search or Edit > Advanced Search. Type the word you want to find, then hit Return or click Search. Acrobat Reader will take you to the first instance of the word you entered or finds all occurrences of the word and lists them in the Search window where you can then select one at a time and be taken to the page and location on the page where the word is found. To make your search more exact click the box next to "Whole words only".

PRODUCT TYPE , GRAPE VARIETY, PRICE POINT, ETC SEARCH

If you want to find all occurrences of a Product Type, Grape Variety, Price Point, etc., type the word you what want to find after you've gone to Edit > Search or Edit > Advanced Search, then click Search. Acrobat Reader finds all occurrences of the word and lists them in the Search window where you can then select one at a time and be taken to the page and location on the page where the word is found.

PRODUCT CATEGORY SEARCH

To search by Product Category go to the Categories Page by clicking on it at the top of the Bookmarks patette and then click on the category you wish to find. All pages with this category will list in the Search window where you can click on each category in the list one at a time and and be taken to the page and location on the page where the category is found. To go back to the Categories Page click on it in the Bookmarks palette.

Most often the search is very fast. If it is not, you may need to search up to 5 times before the search is nearly immediate. Once the search is up to speed it will stay that way as long as the PDF is on your computer.

If you need a graphic presentation of these search options go to Set Up & Search Instructions.

DELAWARE BEVERAGE GUIDE

BRAND INDEX CATEGORIES

Click on the Category that you would like to find and a window will open listing all instances of that Category.
Then click on the listed instances one at a time to locate products associated with the Category.

BEER
- CIDER
- CRAFT
- DOMESTIC
- IMPORTED
- MALT BEVERAGES
- NON ALCOHOLIC

BOURBON

BRANDY
- DOMESTIC
- FLAVORED
- IMPORTED

COCKTAILS

COGNAC

COOLERS

CORDIALS
- DOMESTIC
- IMPORTED

CREAMS

GIN
- DOMESTIC
- IMPORTED

GLASSWARE

GRAPPA

NON ALCOHOLIC
- JUICE
- MIXERS
- TEA
- WATER

RUM
- DOMESTIC
- IMPORTED

SCHNAPPS

SCOTCH
- BLENDED
- PURE MALT
- SINGLE MALT
- VATTED MALT

SHERRY
- DOMESTIC
- IMPORTED

SPECIALTIES
- SPIRITS
- WINE

TEQUILA

VERMOUTH
- DOMESTIC
- IMPORTED

VODKA
- DOMESTIC
- IMPORTED

WHISKEY
- BLENDED
- CANADIAN
- IRISH
- KENTUCKY
- RYE
- TENNESSEE
- OTHER DOMESTIC
- OTHER IMPORTED

WINE
- ARGENTINA
- AUSTRALIA
- AUSTRIA
- CALIFORNIA
- CANADA
- CHILE
- FRANCE
- GERMANY
- GREECE
- HOLLAND
- HUNGARY
- ISRAEL
- ITALY
- JAPAN
- LEBANON
- MEXICO
- MORACCO
- NEW ZEALAND
- PORTUGAL
- SOUTH AFRICA
- SPAIN
- SWITZERLAND
- URAGUAY
- OTHER COUNTRIES

- DELAWARE
- MARYLAND
- NEW JERSEY
- NEW YORK
- NORTH CAROLINA
- OREGON
- PENNSYLVANIA
- VIRGINIA
- WASHINGTON STATE
- OTHER STATES

- DESSERT
- FORTIFIED
- FRUIT
- KOSHER
- MARSALA
- ORGANIC
- PORT

SPARKLING
- ARGENTINA
- AUSTRALIA
- AUSTRIA
- CALIFORNIA
- CHAMPAGNE
- FRANCE
- GERMANY
- ITALY
- SPAIN
- OTHER DOMESTIC
- OTHER IMPORTED

DELAWARE BEVERAGE GUIDE

BEER BRAND INDEX

BTB	BREAKTHRU BRANDYWINE DIVISION	NKS	NKS DISTRIBUTORS	SD	STANDARD DISTRIBUTING
		SWPC	SOUTHERN W & S PACIFIC	TCV	THE COUNTRY VINTNER

BEER - CIDER

Angry Orchard - NKS
Bonny Doon - SWAM
Castle Hill - TCV
Cider Tree - SWCH
Crispin – SD
Vestal - TCV
Daufresne - TCV
Dom. De la Minotiere - TCV
Foggy Ridge - TCV
Hornsby's - BTCH
Johnny Appleseed - NKS
Kentucky Pete's - SWCH
Le Brun de Bretagne - TCV
Magners - SD
Manoir de Grandouet - TCV
Mayador - TCV
Millstone - BI
Shacksbury - BI
Smith & Forge Hard Cider - SD
Stella Cidre - NKS
Strongbow - SD
Woodchuck - SD

BEER - CRAFT

16 Mile Brewing - SD
3rd Wave - SD
Abita Brewing - SD
Allagash - SD
Anchor Brewing - SD
Blue Moon - SD
Brooklyn Brewery - SD
Cigar City - SD
Crown Valley - WCW
Dogfish Head - BTB
Evil Genius - SD
Evolution - NKS
Flying Dog - BTB
Flying Fish - BTB
Fordham Family - NKS
Founders - SD
Harpoon - NKS
Heavy Seas - SD
Hoop Tea - SD
Jack's Pumpkin Spice Ale - NKS
Lagunitas - SD
Lancaster Brewing - NKS
Leinenkugel - SD
Lion Brewery - SD
Long Trail - SD
Mcsorley's - BTB
Michelob Craft - NKS
Midnight Oil Brewing - SD
Moab - BI
Neshaminy Creek - SD
Old Dominion Family - NKS
Oskar Blues Brewing - SD
Otter Creek - SD
Port City - SD
Quaker City Malting Co. - SD
RaR Brewing - SD
Redbridge - NKS
Redhook & Widmer Family - NKS
Rogue - BTB
Samuel Adams - NKS
Shiner Family - NKS
Shock Top - NKS
Sierra Nevada - BTB
Sixpoint Brewery – SD
Small Town Brewery - SD
Stitch House - SD
Stone Brewery - BTB
Stoudt's - BTB
Summer Of Lager - SD
Terrapin - SD
The Raven - WCW
Troegs - BTB
Twin Lakes Brewery - SD
Two Roads - SD
Victory - BTB
Weyerbacher – SD
Wild Blue - NKS

BEER - DOMESTIC

Anchor Beer - SD
Ballantine IPA - SD
Blue Moon - SD
Bud & Bud Light Chelada - NKS
Bud Dry - NKS
Bud Extra - NKS
Bud Ice - NKS
Bud Light - NKS
Bud Light Lime - NKS
Budweiser - NKS
Budweiser American Ale - NKS
Budweiser Select - NKS
Busch Family - NKS
Coors Banquet - SD
Coors Extra Gold - SD
Coors Light - SD
Dundee - NKS
Earthquake - SD
Foster's Lager - SD
Geary - BI
Genesee - NKS
Guinness Blonde American Lager-SD
Hamms – SD
Henry's Hard Soda - SD
High Life Light - SD
Hurricane Family - NKS
Icehouse - SD
Keystone Family - SD
Killians Irish Red - SD
King Cobra - NKS
Landshark - NKS
Magnum Malt Liquor - SD
Michelob Family - NKS
Mickey's Malt - SD
Miller64 - SD
Miller Genuine Draft - SD
Miller High Life - SD
Miller Lite - SD
Milwaukee's Best - SD
Milwaukee's Best Ice - SD
Milwaukee's Best Light - SD
National Bohemian - SD
Natural Family - NKS
Old Milwaukee - SD
Old Milwaukee Light - SD
Olde English - SD
Pabst Blue Ribbon - SD
Piels - SD
Presidente - SD
Redd's Ale Family-SD
Redd's Wicked Family - SD
Rolling Rock Family - NKS
Schaeffer - SD
Schlitz - SD
Steel Reserve - SD
Stroh's - SD
Stroh's Light- SD
Tilt FAmily - NKS
Yuengling Brewery - SD

BEER - IMPORTED

33 Export - PBG
Affligem - SD
Alfa(Greece) - PBG
Amstel - SD
Asahi - SD
Ayinger - BTB
Bass Ale - NKS
Beck's Family - NKS
Beerlao - PBG
Beers Of Mexico - SD
Boddingtons - NKS
Bohemia - SD
Boon - SD
Brew Dog - BTB
Brewery Ommegang - BTB
Carlsberg - SD
Carta Blanca - SD
Chang - BTB
Corsendonk - SD
Crabbies – SD
Czechvar - NKS
Dab - BTB
Dos Equis Amber - SD
Dos Equis Lager - SD
Duvel - BTB
Echigo - SWPC
Elephant - SD
Estrella - BTB
Flying Horse - BI
Foster's Lager - SD
Fruli - SD
Fuller's - SD
Gayant - BTB
Godfather - WCW
Golden Eagle - WCW
Green's - BTB
Grimbergen - SD
Grolsch Premium Lager - SD
Guinness Family - SD
Guinness Extra Stout - SD
Gulden Draak - NKS
Hacker Pschorr - SD
Hansa - BTB
Harp - SD
Hayward 5000 - WC
Hefe-Weissbier Bavarian - SD
Heineken - SD
Heineken Dark Lager - SD
Heineken Light - SD
Hoegaarden - NKS
Imperial - NKS
Kaliber - SD
Keo(Greece) - PBG
Kingfischer - SWPC
Kirin (Japan) - NKS
Konig Ludwig - SD
Kronenbourg - SD
Labatt's - NKS
Lammsbrau - SD
Leffe Blonde - NKS
Lindemans Lambic Ale - BTB
Lowenbrau - NKS
Manneken - BTB
Maharaja - BI
Marathon(Greece) - PBG
Menabrea - BI
Mendocino - SWPC
Modelo Family - NKS
Molson - SD
Moosehead - NKS
Moretti - SD
Moretti La Rosa - SD
Murphy's Irish Stout - SD
Newcastle - SD
O'Haras - SD
Old Monk -BI
Orion - SWPC
Orval - BTB
Palm SD
Paulaner - SD
Peroni Nastro Azzurro - SD
Pilsner Urquell - SD
Pinkus - BTB
Red Stripe - SD
Rochefort - BTB
Rodenbach - SD
Samuel Smith - BTB
San Miguel - SD
Sapporo - SD
Smithwicks - SD
Sol - SD
Spaten - BTB
St. Pauli Girl - NKS
Steenbrugge – SD
Steinlager Classic –SD
Stella Artois - NKS
Stiegl - BTB
Tecate - SD
Tiger - SD
Traquair - BTB
Tsingtao - SD
Tyskie Gronie - SD
Unibroue - BTB
Warsteiner - SD

Westmalle - BTB
Zatec - BTB
Zywiec - SD

BEER - MALT BEVERAGES

Arnold Palmer Half/Half - SD
Bacardi - NKS
Blue Bull - BTB
Califresca - SD
Champale - SD
Clubtails - SD
Colt 45 - SD
Four Loko - SD
Hard Core - NKS
Henry's Hard Sodas - SD
Hoop Tea - SD
John Daly's - SD
Johnny Bootlegger - SD
Lolita - SD
Mike's Hard Lemonade - NKS
Moskato Life - SD
Schlitz Malt Liquor - SD
Seagrams Coolers - NKS
Signature Cocktails by Loko - SD
Silver Thunder - BTB
Smirnoff Ice - SD
Smirnoff Spiked Sparkling Seltzers-SD
St. Ides - SD
Twisted Tea - NKS

BEER - NON ALCOHOLIC

Abita Rootbeer - SD
Beck's - NKS
Buckler - SD
Clausthaler - BTB
Coors Non-Alcoholic - SD
Hammer & Sickle - SWAM
Kaliber - SD
Old Milwaukee NA - SD
Regatta - SWPC
Sharp's - SD
St Pauli Girl - NKS

DELAWARE DISTRIBUTORS

BACCHUS IMPORTERS LLC
800-525-9699, 410-633-0400
Fax 410-633-0507
www.bacchusimportersltd.com

BOTTLE & BREW SELECTIONS
Marc Steiman - 302-598-0622
Stacy Fitzgerald - 302-542-1661

BREAKTHRU BEVERAGE GROUP
888-800-9707, 302-356-3500
Fax 877-390-9423

CRAFT BEVERAGE SERVICES
302-317-9080
bob@craftbeverageservices.com

CRAFT WINE & SPIRITS
202-803-6070

DOPS
800-562-4619, Fax 301-839-8658
dopsinc@comcast.net

MONSIEUR TOUTON SELECTION
302-241-0624
www.mtouton.com

NKS DISTRIBUTORS
New Castle 302-322-1811
Milford 302-422-1220
Fax 302-324-4115

OPERA WINE OF DELAWARE
215-850-7918
info@operawineimports.com

OPICI FAMILY DISTRIBUTING
800-562-3771
dmd@opici.com

PRESTIGE BEVERAGE GROUP
800-762-0662, 410-439-1602
Fax 443-784-4165
info@prestigebeverage.com

REGAL WINE IMPORTS
800-245-0184

SANG DE LA TERRE LTD
302-753-7553

SOUTHERN GLAZER'S WINE & SPIRTS
800-292-7890, 302-656-4487
Fax 302-656-0291
SGWSDECustomerOrders@sgws.com

STANDARD DISTRIBUTING
302-655-5511
Customer Service 302-654-5512
Customer Service Fax 302-654-4254
Sales & Marketing Fax 302-654-2601
www.standardde.com

SUSSEX WINE MERCHANTS
856-608-9644
Fax 856-608-9670

TAP 26 WINE WHOLESALER
804-338-2898
info@tap-26.com

THE COUNTRY VINTNER
877-946-3620, Fax 302-239-7405
Kevin Mullarkey 302-528-5871
Tom Ditzler 302-540-5205
www.countryvintner.com

VINE STREET IMPORTS
856-840-8388
DEorder@vsimports.com
www.vsimports.com

VINTAGE IMPORTS
800-922-8870, Fax 215-788-9430
info@vintageimportswines.com
www.vintageimportswines.com

BACCHUS
IMPORTERS, LLC.
UNCORKED - NOVEMBER - 2018
GIVE THANKS
FOR PERFECT PAIRINGS
la MAIA LINA
CHIANTI
LEMELSON
VINEYARDS
THEA'S SELECTION
PINOT NOIR
CHAMPAGNE
DELAMOTTE
BRUT
MARLBOROUGH
MOHUA
SAUVIGNON BLANC
COGNAC
PIERRE FERRAND
1ER CRU DE COGNAC
www.bacchusimportersltd.com
1817 Portal St. Baltimore MD 21224 | 410-633-0400

BACCHUS IMPORTERS LLC

1259-1261 Old Cooch's Bridge Road, Newark, DE 19713
For weekly updates & new products, 800-525-9699 ext. 512
tel 410-633-0400 or 800-525-9699
fax 410-633-0507 | www.bacchusimportersltd.com

Price list for Delaware as of 11/01/2018

NEW ITEMS

LACKNER-TINNACHER(Styria)
Sauvignon Blanc
03947-17 6/cs 750 ml 108.00 18.00

LAGLER(Wachau)
Lagler Riesling Smaragd 1000 Eimerberg
03910-16 750 ml 328.00 27.33

LANDHAUS MAYER
Landhaus Mayer Zweigelt
03953-16 750 ml 136.00 11.33

MANTLERHOF (Kremstal)
Gruner Veltiner Weitgasse
03956-16 750 ml 176.00 14.67

THIENOT
Thienot Cuvee Stanislas Blanc de Blanc
26027-05 6/cs 750 ml 492.00 82.00
TThienot Cuvee Alain
26028-02 6/cs 750 ml 492.00 82.00

Dom Michel Barraud sk
Dom Michel Barraud Macon-Villages "Les Pierres"
15821-17 750 ml 160.00 13.33

Ansgar CLUSSERATH (Pfalz)
Trittenheimer Apotheke Riesling Kabinett
37080-16 750 ml 240.00 20.00

TERRE NERE mdg
Etna Rosso "Guardiola"
55932-15 3/cs 1.5 L 198.00 66.00
Terre Nere Etna Rosso "Feudo di Mezzo"
55937-16 3/cs 1.5 L 192.00 64.00
Etna Bianco "Calderara Sottana"
55938-17 3/cs 1.5 L 158.00 52.67
Etna Blanco "Le Vigne Niche"
55928-17 6/cs 750 ml 152.00 25.33
Etna Blanco "Le Vigne Niche" Calderara
55929-17 6/cs 750 ml 152.00 25.33
Terre Nere Etna Bianco "Santo Spirito"
55939-14 3/cs 1.5 L 146.00 48.67
55939-17 3/cs 1.5 L 158.00 52.67

PODERE BRIZIO mdg
Brunello di Montalcino
62095-13 750 ml 480.00 40.00

CAVALCHINO mdg
Cavalchina LLAC Lugana
46094-17 750 ml 176.00 14.67
3 cs 160.00

MOLINO REAL dm
MR Dessert Moscatel
70568-12 6/cs 500 ml 140.00 23.33

K VINTNERS (Washington)
MILBRANDT
80445-16 750 ml 320.00 26.67

SAXUM
James Berry Red
84476-16 750 ml 1,092.00 91.00
Saxum Terry Hoage Vineyard
84481-16 750 ml 1,092.00 91.00

Navy Hill
Club Soda
93244-NV 24/cs 250 ml 34.00 1.42
10 cs 30.00
Tonic and Soda Ginger
93241-NV 24/cs 250 ml 34.00 1.42
10 cs 30.00
Tonic and Soda Juniper
93242-NV 24/cs 250 ml 34.00 1.42
10 cs 30.00
Tonic and Soda Original
93240-NV 24/cs 250 ml 34.00 1.42
10 cs 30.00
Tonic Water
93243-NV 24/cs 250 ml 34.00 1.42
10 cs 30.00

PLANTATION RUMS (Barbados)
Plantation Panama 12 years Peated
26554-NV 6/cs 750 ml 212.00 35.33

WIGLE (Pennsylvania)
Wigle Single Barrel Straight Rye 3yr+
06433-NV 6/cs 750 ml 272.00 45.33

ARGENTINA

ALTOS de las HORMIGAS
Colonia las Liebres Bonarda
00105-17 750 ml 88.00 7.33
3 cs 84.00
5 cs 80.00
Malbec
00100-16 750 ml 88.00 7.33
Malbec Reserva
00110-14 750 ml 240.00 20.00
Malbec Terroir
00101-15 750 ml 184.00 15.33

ANGULO INNOCENTI
Cabernet
00379-13 750 ml **156.00 13.00 4.00**
3 cs 144.00
Malbec
00378-15 750 ml **156.00 13.00 4.00**
3 cs 144.00
Nonni Cabernet Sauvignon
00386-15 750 ml 112.00 9.33
3 cs 104.00
Nonni Malbec
00387-16 750 ml 112.00 9.33
3 cs 104.00
Unisono
00381-11 6/cs 750 ml 184.00 30.67

SUSANA BALBO
Brioso Cabernet Blend
00358-13 6/cs 750 ml **180.00 30.00 32.00**
Cabernet Sauvignon
00354-14 750 ml 200.00 16.67
Malbec
00356-15 750 ml 200.00 16.67
Rose of Malbec/Pinot Noir
00355-17 750 ml 184.00 15.33
LH Malbec
00360-16 12/cs 500 ml 248.00 20.67
Late Harvest Torrontes
00361-16 12/cs 500 ml 240.00 20.00
Nosotros
00359-11 6/cs 750 ml 504.00 84.00

PRODIGO
Malbec Classico
00346-13 6/cs 750 ml **54.00 9.00 6.00**

REVOLUTION WINE CO.
Chardonnay/Moscato Goddess
00353-17 750 ml 96.00 8.00
3 cs 88.00
Malbec
00349-15 750 ml 88.00 7.33
Torrontes
00317-15 750 ml 88.00 7.33
GAUCHO
Malbec Reserva
00319-14 6/cs 750 ml 80.00 13.33
Malbec
00316-16 750 ml 104.00 8.67
3 cs 96.00
LIBERTADOR
Cabernet
00245-14 750 ml 144.00 12.00
3 cs 136.00
5 cs 128.00
10 cs 120.00
Chardonnay
00318-16 750 ml 144.00 12.00
3 cs 136.00
5 cs 128.00
10 cs 120.00
Malbec
00239-14 750 ml 144.00 12.00
3 cs 136.00
5 cs 128.00
10 cs 120.00

EL LIBRE
Bonarda
00164-14 750 ml 80.00 6.67
3 cs 76.00
5 cs 72.00
10 cs 64.00
Cabernet
00242-17 750 ml 80.00 6.67
3 cs 76.00
5 cs 72.00
10 cs 64.00
Malbec
00161-15 6/cs 1.5 L 72.00 12.00
3 cs 68.00
10 cs 60.00
00236-17 750 ml 80.00 6.67
3 cs 76.00
5 cs 72.00
10 cs 64.00
Rose
00238-17 750 ml 80.00 6.67
3 cs 76.00
5 cs 72.00
10 cs 64.00
Sauvignon Blanc
00162-16 6/cs 1.5 L 72.00 12.00
3 cs 68.00
10 cs 60.00
00163-17 750 ml 80.00 6.67
3 cs 76.00
5 cs 72.00
10 cs 64.00
Torrontes
00237-16 750 ml 80.00 6.67
3 cs 76.00
5 cs 72.00
10 cs 64.00
BAG-IN-BOX
Cabernet BIB
00158-NV 4/cs 3 L 76.00 19.00
3 cs 72.00
5 cs 66.00
Chardonnay BIB
00157-NV 4/cs 3 L 76.00 19.00
3 cs 72.00
5 cs 66.00
Malbec BIB
00244-NV 4/cs 3 L 76.00 19.00
3 cs 72.00
5 cs 66.00
Rose BIB
00160-NV 4/cs 3 L 76.00 19.00
3 cs 72.00
5 cs 66.00
Sauvignon Blanc BIB
00159-NV 4/cs 3 L 76.00 19.00
3 cs 72.00
5 cs 66.00

TACUIL DAVALOS
33 de Tavalos (Malbec/Cabernet)
00372-11 6/cs 750 ml 280.00 46.67

TINTONEGRO
Malbec Limestone
00374-14 750 ml 184.00 15.33
3 cs 168.00
Malbec Mendoza
00375-17 750 ml 88.00 7.33
3 cs 80.00
5 cs 76.00
Malbec Mendoza Reserve
00376-16 750 ml 136.00 11.33
3 cs 124.00

TIKAL
"Amorio" Malbec
00380-14 750 ml 280.00 23.33
"Jubilo" Bordeaux Blend
00383-13 6/cs 750 ml 160.00 26.67
"Organic" Malbec/Syrah Blend
00384-14 750 ml 184.00 15.33
3 cs 176.00
"Patriota" Bonarda/Malbec Blend
00385-15 750 ml 184.00 15.33
3 cs 176.00

INTI
Pinot Grigio
00306-17 750 ml 80.00 6.67
3 cs 76.00
5 cs 72.00
10 cs 64.00

BEN MARCO
Cabernet Sauvignon
00153-14 750 ml 176.00 14.67
Expressivo (Argentina Red Blend)
00154-15 750 ml 312.00 26.00
Malbec
00152-15 750 ml 168.00 14.00

AREYNA (by Casarena)
Cabernet Sauvignon
00140-15 750 ml 128.00 10.67
Malbec
00141-15 750 ml 128.00 10.67
Torrontes
00142-18 750 ml 128.00 10.67

CASARENA
Estate Cabernet Sauvignon
00177-16 750 ml 168.00 14.00
Estate Red Blend
00174-15 750 ml 168.00 14.00

BODINI
Malbec
00168-17 750 ml 96.00 8.00
5 cs 92.00
Rose of Malbec
00172-17 750 ml 96.00 8.00
3 cs 92.00

ERNESTO CATENA
Cabernet Franc "Siesta"
00179-13 6/cs 750 ml 144.00 24.00
Cabernet Sauvignon "Siesta"
00180-12 6/cs 750 ml 144.00 24.00
Malbec "Siesta"
00182-14 6/cs 750 ml 144.00 24.00
Tahuan Bonarda
00186-13 750 ml 136.00 11.33
3 cs 128.00
"Padrillos" Malbec
00210-17 750 ml 104.00 8.67
3 cs 96.00
5 cs 88.00
Tahuan Cabernet Sauvignon

00184-15		750 ml	136.00	11.33
		3 cs	128.00	
Tahuan Malbec				
00183-15		750 ml	136.00	11.33
		3 cs	128.00	

ALMA NEGRA

Brut Nature Rose				
00123-NV		750 ml	184.00	15.33
		3 cs	176.00	
M Blend				
00122-16		750 ml	184.00	15.33
		3 cs	176.00	

CRIOS DE SUSANA BALBO

Cabernet Sauvignon				
00190-16		750 ml	136.00	11.33
		3 cs	128.00	
		10 cs	120.00	
Malbec				
00197-16		750 ml	136.00	11.33
		3 cs	128.00	
		10 cs	120.00	
Red Blend				
00193-15		750 ml	136.00	11.33
		3 cs	128.00	
		10 cs	120.00	
Rose of Malbec				
00192-17		750 ml	104.00	8.67
		3 cs	96.00	
Torrontes				
00196-16		750 ml	136.00	11.33
		3 cs	128.00	
		10 cs	120.00	

GRAFFITO

Malbec				
00235-14		750 ml	168.00	14.00

La POSTA del VINATERO

Bonarda "Armando"				
00225-16		750 ml	136.00	11.33
Cocina Tinto Red Blend				
00229-15		750 ml	136.00	11.33
		3 cs	128.00	
		5 cs	120.00	
		5 cs	108.00	
		10 cs	100.00	
Malbec "Fazzio Family"				
00234-16		750 ml	160.00	13.33
		3 cs	144.00	
		5 cs	136.00	
Malbec "Paulucci Family"				
00227-16		750 ml	160.00	13.33
		3 cs	144.00	
		5 cs	136.00	
		10 cs	108.00	
Malbec "Pizzella Family"				
00228-15		750 ml	160.00	13.33
		3 cs	144.00	
		5 cs	136.00	
00228-16		750 ml	160.00	13.33
		3 cs	144.00	
		5 cs	120.00	
		10 cs	108.00	

HERMANOS

Malbec/Tannat Blend				
00254-14		750 ml	144.00	12.00
		3 cs	136.00	

LUCA

"Laborde" Double Select Syrah				
00269-14		750 ml	200.00	16.67
Beso de Dante				
00270-14	6/cs	750 ml	184.00	30.67
Chardonnay				
00263-16		750 ml	272.00	22.67
Malbec				
00265-15		750 ml	264.00	22.00
Nico				
00268-13	3/cs	750 ml	256.00	85.33

LUNTA by Mendel

Malbec				
00250-14		750 ml	168.00	14.00
		3 cs	160.00	

MENDEL

Cabernet Sauvignon				
00300-15		750 ml	224.00	18.67
Malbec				
00295-15		750 ml	224.00	18.67
Semillon				
00298-17	6/cs	750 ml	104.00	17.33
Unus				
00296-14	6/cs	750 ml	200.00	33.33

CHAMAN by Reginato

Chaman Cabernet Franc				
00363-14		750 ml	136.00	11.33

REGINATO

Sparkling Rose of Malbec				
00350-NV	6/cs	750 ml	88.00	14.67
Sparkling Torrontes/Chardonnay				
00351-NV	6/cs	750 ml	88.00	14.67

AUSTRALIA

South Australia

Jim BARRY (Clare Valley) neg

McRae Wood Shiraz				
01264-13	6/cs	750 ml	224.00	37.33

LANGMEIL (Barossa) Neg

Jackaman's Cabernet Sauvignon				
02263-12	6/cs	750 ml	248.00	41.33
Shiraz "The Freedom"				
02259-14	6/cs	750 ml	600.00	100.00
Cabernet Sauvigon "Blacksmith"				
02262-15		750 ml	248.00	20.67
Shiraz "Hangin Snakes"				
02257-16		750 ml	180.00	15.00
Shiraz "The Valley Floor"				
02260-14		750 ml	216.00	18.00
Three Gardens SGM				
02261-16		750 ml	180.00	15.00

MOLLYDOOKER

"Girl on the Go" Sparkling Verdelho				
02506-15	6/cs	750 ml	120.00	20.00
"The Violinist" Verdelho				
02500-17		750 ml	200.00	16.67
"Blue Eyed Boy" Shiraz				
02522-16	6/cs	750 ml	224.00	37.33
"Enchanted Path" Shiraz/Cabernet				
02511-17	6/cs	750 ml	340.00	56.67
"Gigglepot" Cabernet Sauvignon				
02521-17	6/cs	750 ml	224.00	37.33
"Miss Molly" Shiraz				
02505-16	6/cs	750 ml	126.00	21.00
"The Boxer" Shiraz				
02503-17		750 ml	248.00	20.67
"The Maitre D" Cabernet Sauvignon				
02501-17		750 ml	248.00	20.67
"The Scooter" Merlot				
02504-16		750 ml	248.00	20.67
"Two Left Feet" Blend				
02502-17		750 ml	248.00	20.67

AUSTRIA

ANTON IBY (Kamptal)

Blaufrankisch Rose				
03799-17		750 ml	156.00	13.00
Blaufrankisch Classic				
03803-15		750 ml	148.00	12.33

LACKNER-TINNACHER(Styria)

Morillon				
03948-16	6/cs	750 ml	**100.00**	**16.67**	**8.00**
Muskateller Gamitz				
03885-16	6/cs	750 ml	136.00	22.67
Sauvignon Blanc				
03947-17	6/cs	750 ml	108.00	18.00

LAGLER(Wachau)

Gruner Veltliner Federspiel Burgberg				
03887-16		750 ml	176.00	14.67
Lagler Riesling Smaragd 1000 Eimerberg				
03910-16		750 ml	328.00	27.33

LETH (Donauland)

Gruner Veltliner Steinagrund				
03888-16		750 ml	160.00	13.33
		3 cs	152.00	
Riesling Reserve Felser Weinberge				
03902-17		750 ml	160.00	13.33

LANDHAUS MAYER

Landhaus Mayer Zweigelt				
03953-16		750 ml	136.00	11.33
Zweigelt Rose				
03952-17		750 ml	128.00	10.67
Gruner Veltliner				
03950-16		750 ml	144.00	12.00
		3 cs	136.00	
Riesling				
03951-16		750 ml	136.00	11.33

MANTLERHOF (Kremstal)

Gruner Veltliner Gutswein				
03955-17	12/cs	1 L	128.00	10.67
		3 cs	120.00	
Gruner Veltiner Weitgasse				
03956-16		750 ml	176.00	14.67

MAYER am PFARRPLATZ

Gemischiter Satz				
03960-16	6/cs	750 ml	96.00	16.00
Pinot Noir				
03961-15	6/cs	750 ml	96.00	16.00
		3 cs	88.00	

WIMMER-CZERNY(Donauland)

St Laurent				
04002-13		750 ml	184.00	15.33
		3 cs	176.00	
Gruner Veltliner Alte Reben Weelfeel				
03998-15		750 ml	224.00	18.67
Gruner Veltliner Fumberg				
03996-16		750 ml	172.00	14.33
		3 cs	168.00	
Pet-Nat				
04004-NV	6/cs	750 ml	112.00	18.67
		3 cs	100.00	
Roter Veltliner				
03995-16		750 ml	168.00	14.00

CHILE

AQUITANIA

Cabernet Sauvignon				
05051-15		750 ml	152.00	12.67
Chardonnay				
05050-14	6/cs	750 ml	144.00	24.00

CASA SILVA

Cabernet Sauvignon Los Lingues				
05101-14		750 ml	168.00	14.00
Carmenere Cuvee Colchagua				
05099-16		750 ml	144.00	12.00
		3 cs	136.00	
Carmenere Los Linques				
05105-16		750 ml	**156.00**	**13.00**	**4.00**
Sauvignon Gris				
05106-17		750 ml	168.00	14.00

VINA FALERNIA

Cabernet Sauvignon Reserva				
05518-16		750 ml	88.00	7.33
		3 cs	80.00	
Pedro Ximenez Reserva				
05525-17		750 ml	**80.00**	**6.67**	**16.00**
		3 cs	72.00	
Pinot Noir Reserva				
05526-16		750 ml	**112.00**	**9.33**	**24.00**
		3 cs	104.00	
Sauvignon Blanc Reserva				
05521-17		750 ml	**80.00**	**6.67**	**16.00**
		3 cs	72.00	
Syrah Reserva				
05522-15		750 ml	136.00	11.33
		3 cs	120.00	

LAURA HARTWIG

Cabernet Sauvignon				
05190-15		750 ml	144.00	12.00
Carmenere				
05191-15		750 ml	144.00	12.00
		3 cs	136.00	

SENOR SANGRIA

Classic Red				
05240-NV		750 ml	96.00	8.00
		3 cs	88.00	
		5 cs	84.00	
		10 cs	80.00	
		20 cs	76.00	
05241-NV	6/cs	1.5 L	80.00	13.33
		3 cs	74.00	
		5 cs	70.00	
		20 cs	66.00	
Classic White				
05242-NV		750 ml	96.00	8.00
		3 cs	88.00	
		5 cs	84.00	
		10 cs	80.00	
		20 cs	76.00	
05243-NV	6/cs	1.5 L	80.00	13.33
		3 cs	74.00	
		5 cs	70.00	
		20 cs	66.00	

GARCIA & SCHWADERER

Bravado Red Blend				
05204-15		750 ml	168.00	14.00
Facundo (Carignan, C S, P V & C F Blend)				
05203-12		750 ml	280.00	23.33
Vigno (Old Vine Carignan)				
05201-14	6/cs	750 ml	222.00	37.00

J. BOUCHON

Cabernet Sauvignon				
05212-13		750 ml	160.00	13.33
Canto Norte				
05210-15		750 ml	120.00	10.00
Canto Sur				
05211-16		750 ml	116.00	9.67
Pais Viejo				
05213-17		750 ml	112.00	9.33

MAYU

Carmenere-Syrah				
05231-15		750 ml	136.00	11.33
		3 cs	124.00	
Pedro Ximenez				
05232-17		750 ml	136.00	11.33
		3 cs	124.00	
		10 cs	112.00	
Sauvignon Blanc				
05230-17		750 ml	136.00	11.33
		3 cs	124.00	
		10 cs	112.00	

VINA GARCES-SILVA

Amayna Sauvignon Blanc				
05561-16		750 ml	200.00	16.67
Amayna Pinot Noir				
05560-12		750 ml	280.00	23.33
Boya Pinot Noir				
05570-15		750 ml	168.00	14.00
		3 cs	136.00	
Boya Sauvignon Blanc				
05571-16		750 ml	168.00	14.00
		3 cs	124.00	

FRANCE

Alsace

Dme MITTNACHT Skurnik

Cremant d'Alsace				
07743-NV		750 ml	248.00	20.67
Gyotaku				
07741-16		750 ml	212.00	17.67

Jean-Pierre RIETSCH glou

Brandluft Riesling				
08823-14		750 ml	256.00	21.33
		5 cs	248.00	
Demoiselle Gewurztraminer				
08822-16		750 ml	256.00	21.33
		5 cs	248.00	
Pas a Pas Savignin Rose				
08824-NV		750 ml	344.00	28.67
Quand le Chat N'est Pas La Pinot Gris				
08821-16		750 ml	224.00	18.67
		5 cs	208.00	

Pierre SPARR wd

Alsace One				
08883-16		750 ml	160.00	13.33
		3 cs	152.00	

Cremant Brut Reserve
08881-NVA 6/cs 750 ml 104.00 17.33
3 cs 96.00
Cremant Brut Rose
08882-NV 6/cs 750 ml 104.00 17.33
3 cs 96.00
Gewurztraminer Selection
08884-16 750 ml 184.00 15.33
3 cs 176.00
Pinot Blanc Selection
08885-16 750 ml 160.00 13.33
3 cs 152.00
Pinot Gris Selection
08886-16 750 ml 184.00 15.33
3 cs 176.00
5 cs 168.00
Riesling Selection
08887-16 750 ml 160.00 13.33
3 cs 152.00

Domaine WEINBACH vb
Gewurztraminer Altenbourg Cuvee Laurence
08950-16 750 ml 440.00 36.67
Gewurztraminer Cuvee Theo
08956-16 750 ml 332.00 27.67
08956-17 750 ml 336.00 28.00
Muscat Reserve
08968-16 750 ml 340.00 28.33
08968-17 750 ml 336.00 28.00
Riesling Cuvee Theo
08984-16 750 ml 308.00 25.67
Riesling GC Schlossberg V.T.
08972-15 6/cs 500 ml 492.00 82.00
08973-15 6/cs 750 ml 700.00 116.67
Weinbach Gewurztraminer GC Furstentum V.T.
08947-15 6/cs 750 ml 450.00 75.00
Weinbach Riesling Cuvee Colette
08976-16 750 ml 416.00 34.67
Pinot Gris Cuvee Ste Catherine
09015-16 750 ml 440.00 36.67
09015-17 750 ml 444.00 37.00
Gewurztraminer Cuvee Laurence
08955-16 750 ml 392.00 32.67
Gewurztraminer Reserve Personelle
08962-17 750 ml 282.00 23.50
Pinot Gris Altenbourg
08998-16 750 ml 440.00 36.67
Riesling GC Schlossberg
08987-16 750 ml 424.00 35.33
08987-17 750 ml 504.00 42.00
Riesling GC Schlossberg Cuvee St Catherine
08992-16 750 ml 528.00 44.00
08992-17 750 ml 594.00 49.50
Riesling Schlossberg Cuvee Ste Catherine
09029-16 1/cs 1.5 L 132.00 132.00
Weinbach Pinot Noir
09035-16 750 ml 660.00 55.00

Beaujolais

CHAPUIS et CHAPUIS glou
Coteaux Bourguignon Beaujolais
16480-16 750 ml 204.00 17.00
5 cs 192.00

Jerome BALMET glou
Beaujolais
21830-16 750 ml 240.00 20.00
5 cs 228.00

Ch du MOULIN A VENT wd
Couvent des Thorins
22141-16 750 ml 200.00 16.67
Moulin a Vent
22140-14 750 ml 336.00 28.00

La Dernier GOUTTE glou
Sang Neuf Gamay
21840-15 750 ml 256.00 21.33
5 cs 240.00

Bordeaux

SAUTERNES
Ch Roumieu Sauternes
11472-14 12/cs 375 ml 200.00 16.67

REYSSON Thienot
Graves
10223-15 750 ml 300.00 25.00
3 cs 276.00
Haut Medoc
10224-14 750 ml 276.00 23.00
3 cs 256.00

Chateau SIMARD wd
Ch Simard Saint-Emilion
12400-10 750 ml 448.00 37.33

Chateau BELGRAVE
Chateau Belgrave Haut-Medoc
10225-12 750 ml 440.00 36.67

CLOS ST ANNE vin
Pomerol
12355-14 6/cs 750 ml 144.00 24.00

CH LA FAGNOUSE vin
St Emilion Grand Cru
12350-11 750 ml 184.00 15.33
3 cs 160.00

Ch PEY LA TOUR
Pey La Tour Reserve Red
12691-14 750 ml 198.00 16.50
3 cs 174.00

DOURTHE
La Grande Cuvee Sauvignon Blanc
12700-17 750 ml 144.00 12.00
3 cs 136.00
5 cs 128.00

CHATEAU La COUDRAIE Skurnik
Bordeaux Rouge
12749-16 750 ml 132.00 11.00

Ch SAINT JULIAN Skurnik
Ch Saint Julian Bordeaux Superieur
12770-14 750 ml 136.00 11.33

ROC Du MANOIR Skurnik
Roc du Manoir Cotes de Castillon
12760-14 750 ml 144.00 12.00

LAVERGNE
Lavergne Bordeaux 30% Oak
32676-16 750 ml 96.00 8.00
3 cs 88.00
5 cs 72.00

Brittany

CIDRERIE du GOLFE glou
Hoops Guillevic macerated with Hops
12791-16 750 ml 148.00 12.33
5 cs 136.00
P'tite Cuvee Guillevic
12790-16 750 ml 148.00 12.33
5 cs 136.00

Burgundy

Thierry Tissot dm
Thierry Tissot Mondeuse "Mataret"
21896-13 750 ml 212.00 17.67

Michel BRIDAY vb
Bouzeron Axelle
15858-16 750 ml 200.00 16.67
Cremant de Bourgogne
15854-NV 750 ml 218.00 18.17
Rully Blanc
15850-16 750 ml 256.00 21.33
Rully Blanc Gresigny 1er Cru
15851-16 750 ml 336.00 28.00
Rully Cremant de Bourgogne Rose
15857-NV 750 ml 182.00 15.17

Francois CARILLON vb
Bourgogne Aligote
16210-15 750 ml 182.00 15.17
Bourgogne Chardonnay
16203-16 750 ml 221.00 18.42
Chassange Montrachet Villages
16211-16 750 ml 507.00 42.25
Chassange Montrachet Villages Macherelles
16208-15 750 ml 818.00 68.17
Puligny-Montrachet
16200-16 750 ml 589.00 49.08
Puligny-Montrachet "Champ Gain"
16206-16 750 ml 950.00 79.17
Puligny-Montrachet "Combettes"
16205-15 750 ml 914.00 76.17
16205-16 750 ml 1,064.00 88.67
Puligny-Montrachet "Folatieres"
16201-16 750 ml 1,013.00 84.42
Puligny-Montrachet "Les Perrieres"
16207-16 750 ml 1,091.00 90.92
Puligny-Montrachet Clos de Vieux Chateau
16199-16 750 ml 675.00 56.25
St Aubin 1er Cru Dents de Chien
16217-15 750 ml 440.00 36.67
16217-16 750 ml 499.00 41.58

Olivier BERNSTEIN wd
Bonnes-Mares Grand Cru
15830-15 6/cs 750 ml 2,568.00 428.00
15830-16 6/cs 750 ml 3,720.00 620.00
Chambertin Clos-de-Beze Grand Cru
15831-15 3/cs 750 ml 1,712.00 570.67
Mazis-Chambertin Grand Cru
15838-15 6/cs 750 ml 2,568.00 428.00

CHAPUIS et CHAPUIS glou
La Bulle Pinot Noir
16483-14 750 ml 204.00 17.00
5 cs 192.00

Dme du COURCEL vb
Bourgogne Rouge
21256-15 750 ml 480.00 40.00
Le Grand Clos des Epenots
21250-08 750 ml 1,292.00 107.67
21250-14 750 ml 1,224.00 102.00
21250-15 750 ml 1,320.00 110.00
Les Fremiers
21252-15 750 ml 1,040.00 86.67
Les Rugiens
21251-15 750 ml 1,674.00 139.50
Les Vaumuriens
21254-15 750 ml 900.00 75.00
Pommard Croix Noires 1er Cru
21255-15 750 ml 1,040.00 86.67

Alain GRAS vb
Saint Romain Blanc
15740-14 750 ml 344.00 28.67
15740-15 750 ml 340.00 28.33
Saint Romain Rouge
15741-15 750 ml 318.00 26.50
15741-16 750 ml 354.00 29.50

Domaine LEFLAIVE wd
Chevalier-Montrachet Grand Cru
21310-15 6/cs 750 ml 4,000.00 666.67
Meursault "Sous le Dos d'Ane" (Blanc)
21313-15 6/cs 750 ml 832.00 138.67
Puligny Montrachet
21315-16 6/cs 750 ml 672.00 112.00
Puligny Montrachet "Clavoillon"
21318-15 6/cs 750 ml 828.00 138.00

LIGER-BELAIR vb
Nuits St Georges "La Charmotte"
23882-15 750 ml 776.00 64.67
Bourgogne Aligote Clos Les Perriers
23887-14 750 ml 262.00 21.83
23887-16 750 ml 300.00 25.00
Moulin A Vent Les Rouchaux
23872-15 750 ml 320.00 26.67
23872-16 750 ml 324.00 27.00
Moulin A Vent Les Perrelles
23876-15 750 ml 388.00 32.33
Aloxe Corton 1er Cru "La Toppe Au Vert"
23890-15 750 ml 980.00 81.67
Beaujolais Villages
23873-15 750 ml 192.00 16.00
Beaujolais Villages Les Jeunes Pousses
23860-16 750 ml 222.00 18.50
Bourgogne Aligote Clos Des Perriers
23896-15 750 ml 288.00 24.00
Bourgogne Les Deux Terres
23897-15 750 ml 208.00 17.33
23897-16 750 ml 228.00 19.00
Bourgogne Rouge "Grand Chaillots"
23878-15 750 ml 312.00 26.00
23878-16 750 ml 324.00 27.00
Charmes Chambertin
23895-15 6/cs 750 ml 1,130.00 188.33
23895-16 6/cs 750 ml 1,293.00 215.50
Moulin A Vent La Roche
23871-14 750 ml 374.00 31.17
23871-15 750 ml 400.00 33.33
23871-16 750 ml 414.00 34.50

Etienne SAUZET vb
Puligny Montrachet La Garenne 1er Cru
23712-16 750 ml 1,038.00 86.50
Puligny-Montrachet
23708-16 750 ml 750.00 62.50
Puligny-Montrachet 1er Cru "Les Perrieres"
23718-16 750 ml 1,320.00 110.00

LES TOURELLES de la CREE
Montagny 1er Cru
23909-16 750 ml 280.00 23.33

SALON vb
Blanc de Blanc Les Mesnil
26000-07 3/cs 750 ml 1,400.00 466.67

Dme De MOURCHON Mour
Côtes du Rhône La Source Blanc
34890-17 750 ml 132.00 11.00
3 cs 124.00

Chablis

Domaine LAROCHE wd
Chablis 1er Cru Vaudevey
20556-16 6/cs 750 ml 208.00 34.67
Chablis GC Blanchots
20553-13 6/cs 750 ml 464.00 77.33
Chablis GC Les Clos
20554-14 6/cs 750 ml 640.00 106.67
Chablis St Martin
20551-16 750 ml 300.00 25.00

OCEANA boi
Chablis
22850-15 750 ml 288.00 24.00
3 cs 252.00
5 cs 236.00

Domaine PINSON skurnik
Chablis 1er Cru "Fourchaume"
22871-15 750 ml 408.00 34.00
Chablis 1er Cru "La Foret"
22872-15 750 ml 408.00 34.00
Chablis 1er Cru "Mont de Milieu"
22873-15 750 ml 408.00 34.00
Chablis 1er Cru "Montmain"
22874-15 750 ml 408.00 34.00
Chablis AOC
22870-15 750 ml 240.00 20.00
Chablis Grand Cru "Les Clos"
22875-15 750 ml 708.00 59.00

Laurent TRIBUT vb
Chablis
23900-16 750 ml 324.00 27.00

Champagne

Philippe GONET ds
Blanc de Blanc Signature
25573-NV 750 ml 590.00 49.17

Champagne Jean MICHEL glou
CEP Extra Brut
25120-NV 750 ml 480.00 40.00

CANARD DUCHENE
Brut Authentique
25150-NV 6/cs 750 ml 168.00 28.00
5 cs 160.00
25156-NV 12/cs 375 ml 224.00 18.67
5 cs 216.00
15 cs 200.00
Brut Authentique Rose
25152-NV 6/cs 750 ml 200.00 33.33
5 cs 192.00
Charles VII Blanc de Blancs
25154-NV 6/cs 750 ml 300.00 50.00
3 cs 284.00

CHARLES DE FERE boi
Brut Reserve Cremant de Bourgogne
25100-NV 750 ml 128.00 10.67
10 cs 92.00
3 cs 112.00
Brut Rose
25107-NV 750 ml 144.00 12.00
3 cs 136.00

Brut Tradition
25109-NV 750 ml 152.00 12.67
Cuvee Jean Louis
25500-NVA 750 ml 96.00 8.00
3 cs 90.00
10 cs 88.00
25501-NVA 24/cs 187 ml 60.00 2.50
Cuvee Jean Louis ICE Blanc de Blancs
25504-NV 750 ml 96.00 8.00
3 cs 90.00
Cuvee Jean Louis Rose
25505-NV 750 ml 96.00 8.00
3 cs 90.00
10 cs 88.00

DELAMOTTE vb
Blanc de Blancs Le Mesnil
25530-07 6/cs 750 ml 439.00 73.17
25530-NV 6/cs 750 ml 281.00 46.83
Brut Le Mesnil
25532-NVA 6/cs 750 ml 232.00 38.67
3 cs 224.00
5 cs 210.00
Brut Rose
25536-NV 6/cs 750 ml 350.00 58.33

Champagne GOSSET wd
Brut Excellence
25641-NV 750 ml 402.00 33.50
Blanc de Blancs
25631-NV 6/cs 750 ml 360.00 60.00
Cuvee 15 Brut
25628-NV 6/cs 750 ml 560.00 93.33
Grand Millesime
25640-06 6/cs 750 ml 426.00 71.00
Grand Rose Brut
25638-MV 6/cs 750 ml 378.00 63.00
25639-MV 3/cs 1.5 L 432.00 144.00
Grande Reserve MV
25637-MV 6/cs 750 ml 257.00 42.83
3 cs 248.00

SALON vb
Blanc de Blanc Les Mesnil
26000-06 3/cs 750 ml 1,300.00 433.33
Brut Blanc de Blancs Le Mesnil
26002-04 1/cs 1.5 L 900.00 900.00

THIENOT
Brut
26022-NV 6/cs 750 ml 220.00 36.67
3 cs 210.00
15 cs 186.00
Brut
26026-NV 12/cs 375 ml 240.00 20.00
3 cs 216.00
Cuvee Garance Pinot Noir Blend
26024-07 6/cs 750 ml 494.00 82.33
3 cs 450.00
Brut Rose
26021-NV 6/cs 750 ml 350.00 58.33
3 cs 318.00
15 cs 291.00
Thienot Cuvee Stanislas Blanc de Blanc
26027-05 6/cs 750 ml 492.00 82.00
TThienot Cuvee Alain
26028-02 6/cs 750 ml 492.00 82.00

WARIS-LARMANDIER dm
Particules Crayeuses Gran Cru BdB NV
26031-NV 750 ml 648.00 54.00
Racines de Trois Brut NV
26030-NV 750 ml 564.00 47.00

Loire

Dme MARDON Johnnes
Quincy Tres Vieilles Vignes
23920-17 750 ml 200.00 16.67

BERTHIER vb
Pouilly Fume
32160-16 750 ml 210.00 17.50

Dominique Roger ms
Sancerre Domain du Carrou
32697-17 750 ml 248.00 20.67
3 cs 232.00

CHERRIER vb
Sancerre
32308-16 750 ml 202.00 16.83
32308-17 750 ml 162.00 13.50

Dom De L'ENCHANTOIR Johnnes
Saumur Blanc
32701-17 750 ml 180.00 15.00
Saumur Puy Notre Dame Le Pied a Etrier
32700-15 750 ml 158.00 13.17

LA FORCINE tvi
Vouvray
32671-16 750 ml 132.00 11.00
3 cs 124.00

CHEREAU CARRE dm
Chateau L'Oiseliniere Muscadet de la Ramee
32660-16 750 ml **114.00 9.50 14.00**
Comte LeLoup de Chasseloir Muscadet
32306-12 750 ml 146.00 12.17
Le Clos du Chateau L'Oiseliniere Muscadet
32661-13 750 ml 226.00 18.83

Maconnais

Marcel COUTURIER dm
Macon-Loche les Longues Terres
16980-16 750 ml 202.00 16.83
Saint-Veran "La Coeur des Bois"
16981-13 750 ml 242.00 20.17

Vincent GIRARDIN vb
Macon Fuisse VV
19399-16 750 ml 216.00 18.00

Domaine LEFLAIVE wd
Macon -Verze
21312-15 6/cs 750 ml 201.00 33.50
21312-16 6/cs 750 ml 220.00 36.67

Dom Frantz CHAGNOLEAU skurnik
Saint-Veran "A La Cote"
16590-15 750 ml 368.00 30.67
Saint-Veran "La Fournaise"
16591-15 750 ml 368.00 30.67
Vire-Clesse "Les Raspilleres"
16592-15 750 ml 296.00 24.67

VIN de FOSSILES dm
Pinot Gris Les Grandes Plantées
23911-14 750 ml 200.00 16.67

Dom Michel Barraud sk
Dom Michel Barraud Macon-Villages "Les Pierres"
15821-17 750 ml 160.00 13.33

Pouilly Fuisse

Vincent GIRARDIN vb
Pouilly Fuisse Vieilles Vignes
19314-15 750 ml **236.00 19.67 44.00**
19314-16 750 ml 312.00 26.00

Domaine LEFLAIVE wd
Pouilly-Fuisse
21314-13 6/cs 750 ml 261.00 43.50
21314-15 6/cs 750 ml 289.00 48.17

Provence

Dme Andre BRUNEL fol
Grenache VDP de Vaucluse
34112-16 750 ml 104.00 8.67
3 cs 96.00

DIGRESSION boi
Cotes de Provence Rose
34420-16 750 ml 280.00 23.33
3 cs 228.00

Chateau GASSIER wd
Esprit Gassier Rose
34660-17 750 ml 160.00 13.33
5 cs 152.00
Le Pas du Moine Sainte-Victoire Rose
34661-17 750 ml 204.00 17.00

JOLIE-PITT-PERRIN vb
Chateau Miraval Rose
35677-17 750 ml **216.00 18.00 8.00**
10 cs 200.00
5 cs 208.00
35680-17 12/cs 375 ml 136.00 11.33
3 cs 126.00
35681-16 1/cs 3 L 108.00 108.00

Clos GUIROUILH dm
Jurancon
32307-12 6/cs 750 ml 129.00 21.50
Jurancon Sec
32305-15 750 ml 178.00 14.83

CLOS CIBONNE dm
Cuvee Rose Speciale de Vignettes
32302-16 750 ml 272.00 22.67
Rose
32303-16 750 ml 224.00 18.67
Tibouren Rouge
32301-16 750 ml 218.00 18.17

ST RAPHAEL
Amber Aperitif
31207-NV 750 ml 144.00 12.00
Rose Aperitif
31208-NV 750 ml 144.00 12.00
Rouge Aperitif
31206-NV 750 ml 164.00 13.67

Rhone

CHAPUIS et CHAPUIS glou
Grenat Grenache
16482-16 750 ml 204.00 17.00
5 cs 192.00

Nicolas BADEL dm
Badel Intuition
34106-14 750 ml 288.00 24.00

Dme Andre BRUNEL fol
Chateauneuf du Pape
34113-15 750 ml 386.00 32.17
Chateauneuf du Pape Blanc Cailloux
34114-16 750 ml 418.00 34.83
Chateauneuf du Pape Cailloux
34009-13 750 ml 446.00 37.17
Cotes du Rhone Blanc Becassone
34115-15 750 ml 168.00 14.00
3 cs 160.00
Cotes du Rhone Rouge
34111-16 750 ml 136.00 11.33
3 cs 124.00
Cotes du Rhone Villages Cuvee Sabrine
34116-15 750 ml 138.00 11.50

Dme De MOURCHON Mour
Châteauneuf du Pape
34894-15 750 ml 314.00 26.17
Cotes du Rhone
34892-16 750 ml 104.00 8.67
5 cs 96.00
Côtes du Rhône Villages Tradition Rouge
34893-15 750 ml 136.00 11.33
3 cs 128.00
Family Reserve Grenache
34895-15 750 ml 362.00 30.17

Dme Jean-Louis CHAVE
Crozes Hermitage Rouge "Silene"
34358-16 750 ml 234.00 19.50

JL CHAVE Selections
Mon Coeur Cotes du Rhone
34372-16 750 ml 184.00 15.33
3 cs 176.00
St. Joseph Rouge "Offerus"
34370-15 750 ml 266.00 22.17

JABOULET Skurnik
Chateauneuf du Pape Les Cedres
34780-12 750 ml 422.00 35.17
Cornas Les Grandes Terrasses
34782-15 750 ml 480.00 40.00
Cotes du Rhone Parallele 45 Blanc
35950-16 750 ml 128.00 10.67
Cotes du Rhone Parallele 45 Rose
35952-17 750 ml 128.00 10.67
Cotes du Rhone Parallele 45 Rouge
35951-15 750 ml 128.00 10.67
Crozes Hermitage Blanc Les Jalets
34779-15 750 ml 242.00 20.17
Crozes Hermitage Domaine de Thalabert
34778-12 750 ml 386.00 32.17
Saint-Peray "Les Sauvageres"
34776-14 750 ml 226.00 18.83

Southern France

CHAPUIS et CHAPUIS glou
Folle Noire Negrette
16481-16 750 ml 204.00 17.00
5 cs 192.00

Domaine DELALEX dm
Marin
27224-14 750 ml 172.00 14.33

Domaine LUPIN dm
Cru Frangy Roussette de Savoie
27223-16 750 ml 178.00 14.83

CHENE BLEU wd
Rose (Grenache, Syrah, Cinsault)
28513-17 6/cs 750 ml 144.00 24.00

AMEZTIA dm
Ameztia Rose
32309-14 750 ml 162.00 13.50

E. & F. JOURDON FOV
Aramon Rose Vieille Vignes
36155-17 750 ml 120.00 10.00
Cinsault Vieille Vignes
36154-15 750 ml 136.00 11.33
3 cs 128.00

CATHERINE BERNARD glou
Cinsault Grenache
36165-14 6/cs 750 ml 120.00 20.00

Chateau CAYROU dem
Cahors
36170-14 750 ml 156.00 13.00
3 cs 148.00

TRIGUEDINA vb
Malbec du Clos
36175-12 750 ml 130.00 10.83

MAS la CHEVALIERE wd
Cabernet Sauvignon IGP Pays D'Oc
29570-15 750 ml 120.00 10.00
3 cs 112.00
5 cs 104.00
Chardonnay IGP Pays D'Oc
29571-15 750 ml 120.00 10.00
3 cs 112.00
5 cs 104.00
29571-17 750 ml 112.00 9.33
3 cs 96.00
5 cs 88.00
Pinot Noir IGP Pays D'Oc
29572-15 750 ml 144.00 12.00
3 cs 136.00
5 cs 124.00
Sauvignon Blanc IGP Pays D'Oc
29574-15 750 ml 120.00 10.00
3 cs 112.00
5 cs 104.00

VILLA VIALADE lda
Villa Vialade Red
36201-16 750 ml 72.00 6.00
3 cs 68.00
5 cs 60.00
Villa Vialade Rose
36202-17 750 ml 72.00 6.00
3 cs 68.00
5 cs 60.00
Villa Vialade White
36203-17 750 ml 72.00 6.00
3 cs 68.00
5 cs 60.00

LA CAPELLE lda
Minervois
36350-16 750 ml 112.00 9.33
3 cs 104.00

5 cs 96.00

TETU
Maury Grenache
36360-13 750 ml 182.00 15.17

GERMANY

Dr. BURKLIN-WOLF (Pfalz)
Deidesheimer Riesling
37054-16 6/cs 750 ml 96.00 16.00
3 cs 90.00
Estate Riesling Trocken
37053-16 750 ml 144.00 12.00
3 cs 132.00
Gaisbohl Grand Cru
37056-15 6/cs 750 ml 264.00 44.00
Wachenheimer Goldbachel 1er Cru
37055-16 6/cs 750 ml 168.00 28.00
Wachenheimer Riesling Auslese
37057-15 12/cs 375 ml 336.00 28.00

CHRISTMANN
Riesling Pfalz
37070-16 750 ml 208.00 17.33
Spatburgunder Pfalz
37073-13 750 ml 234.00 19.50

Ansgar CLUSSERATH (Pfalz)
Trittenheimer Apotheke Riesling Kabinett
37080-16 750 ml 240.00 20.00

Peter Jakob KUHN (Rheingau)
Riesling Eiswein
37508-04 12/cs 375 ml **502.00 41.83 248.00**
Stock & Stein Riesling
38250-15 750 ml 138.00 11.50

KESSELER (Mosel)
"R" Riesling Kabinett Stelvin
37510-16 750 ml 132.00 11.00
August Kesseler "The Daily August" Riesling Dry
37516-17 750 ml 180.00 15.00
Pinot Noir "Pinot N"
37514-15 750 ml 176.00 14.67

KUHLING GILLOT (Nahe)
Riesling Quinterra
37559-16 750 ml 152.00 12.67
3 cs 144.00

MELSHEIMER
Lentum Riesling
37685-13 750 ml 232.00 19.33
Riesling Handwerk
37678-15 750 ml 168.00 14.00
3 cs 160.00

GREECE

KIR-YIANNI (Naoussa)
Akakies Sparkling Rose
39112-17 750 ml 168.00 14.00
Estate Red Blend "Yianakohori Hills"
39113-15 750 ml 152.00 12.67
Paranga
39110-17 750 ml 124.00 10.33
Paranga SMX
39111-17 750 ml 124.00 10.33
Ramnista
39114-13 750 ml 224.00 18.67

MYLONAS WINERY (Attiki)
Savatiano
39140-17 750 ml 120.00 10.00

Domaine SKOURAS (Peloponese)
Almyra Chardonnay
39154-15 750 ml 156.00 13.00
Grande Cuvee Nemea Single Vyd St George
39153-14 6/cs 750 ml 132.00 22.00
Megas Oenos (St George/Cab Blend)
39150-14 750 ml 240.00 20.00
Moscofilero
39155-17 750 ml 132.00 11.00
Salto Moscofilero
39156-16 750 ml 156.00 13.00
St George Nemea
39151-15 750 ml 132.00 11.00

ZOE WINES
Red Blend
39171-16 750 ml 96.00 8.00
White Blend
39172-17 750 ml 96.00 8.00

ALPHA ESTATE (Macedonia)
Axio (Syrah & Xinomavro)
39125-15 750 ml 168.00 14.00
Malagouzia
39120-17 750 ml 156.00 13.00
Red Blend Syrah & Merlot
39122-15 750 ml 288.00 24.00
Sauvignon Blanc
39121-16 750 ml 168.00 14.00
Xinomavro "Hedgehog Vineyard"
39124-15 750 ml 184.00 15.33

SANTO Winery (Santorini)
Aspa Blend Assyrtiko, Athiri & Aidiani
39101-15 750 ml 184.00 15.33
Assyrtiko
39100-16 750 ml 160.00 13.33
3 cs 144.00

Domaine SIGALAS (Santorini)
Santorini (Assyrtiko/Athiri)
39145-17 750 ml 224.00 18.67
Santorini 100% Assyrtiko
39146-17 750 ml 300.00 25.00
Santorini Barrel Assyrtiko
39144-17 6/cs 750 ml 214.00 35.67

VASSALTIS Vyds (Santorini)
Assyrtiko
39160-16 6/cs 750 ml 152.00 25.33

Dom DOULOUFAKIS (Crete)
Dafnios Liatiko
39137-16 750 ml 124.00 10.33

Dafnios Vidiano
39136-17 750 ml 124.00 10.33
Malvasia Femina
39135-17 750 ml 136.00 11.33

ALEXAKIS Winery (Crete)
Alexakis Assyrtiko
39132-17 750 ml 136.00 11.33
3 cs 128.00

VERINO (Peloponnese)
Ouzo 59
39163-NV 750 ml 320.00 26.67
Tsipouro Moscofilero
39164-NV 750 ml 360.00 30.00

THREE CENTS CRAFT SODA (GREEK)
Aegean Tonic Water
93250-NV 24/cs 200 ml 36.00 1.50
Lemon Tonic Water
93252-NV 24/cs 200 ml 36.00 1.50
Pink Grapefruit Soda
93253-NV 24/cs 200 ml 36.00 1.50
Tonic Water
93251-NV 24/cs 200 ml 36.00 1.50

HUNGARY

ROYAL TOKAJI Wine Co
Betsek 6 Puttonyos
39512-13 6/cs 500 ml 577.00 96.17
Furmint "The Oddity"
39515-15 750 ml 152.00 12.67
Late Harvest
39514-16 6/cs 500 ml 96.00 16.00
Mezes Maly
39521-09 6/cs 500 ml 870.00 145.00
Red Label 5 Puttonyos
39510-13 6/cs 500 ml 240.00 40.00
True Essencia
39520-08 1/cs 375 ml 575.00 575.00

ITALY

Abruzzi

FARNESE emp
Edizione Cinque Autoctoni
58765-13 6/cs 750 ml 200.00 33.33

FANTINI emp
Cerasuolo Rosato DOC
58752-17 750 ml 88.00 7.33
3 cs 80.00
Chardonnay
58750-17 750 ml **88.00 7.33 8.00**
5 cs 80.00
Montepulciano d'Abruzzo
58753-16 750 ml **88.00 7.33 8.00**
3 cs 76.00
58753-17 750 ml **88.00 7.33 8.00**
5 cs 80.00
58754-16 6/cs 1.5 L 80.00 13.33
3 cs 76.00
Sangiovese
58758-17 750 ml **88.00 7.33 8.00**
5 cs 80.00
Trebbiano d'Abruzzo
58760-16 750 ml 88.00 7.33
5 cs 80.00
58761-16 6/cs 1.5 L 80.00 13.33
3 cs 76.00

QUATTRO MANI ds
Montepulciano d'Abruzzo
62850-17 750 ml 112.00 9.33
3 cs 96.00

Il FEUDUCCIO emp
Montepulciano d'Abruzzo Feuduccio
40122-11 750 ml 208.00 17.33

TOUCH OF ITALY votto
Montepulciano d'Abruzzo
64301-16 750 ml 96.00 8.00
3 cs 84.00

Alto Adige

FRANZ HAAS emp
Manna IGT Vigneti delle Dolomiti
40461-15 6/cs 750 ml 192.00 32.00
3 cs 180.00
Pinot Grigio Delle Dolomiti IGT
40462-16 750 ml 224.00 18.67
Pinot Nero DOC
40466-16 6/cs 750 ml 192.00 32.00
Pinot Nero Schweizer DOC
40467-11 6/cs 750 ml 312.00 52.00

SAN VALENTINO mdg
San Pietro Kerner
40907-16 750 ml 144.00 12.00
San Pietro Pinot Grigio IGT
40900-17 750 ml 112.00 9.33
3 cs 108.00
5 cs 104.00
San Pietro Pinot Nero IGT
40903-16 750 ml 144.00 12.00

Tenuta KOFERERHOF mdg
Gewurztraminer Valle Isarco
48200-15 750 ml 224.00 18.67
Kerner Valle Isarco
48201-15 750 ml 204.00 17.00
Pinot Grigio Valle Isarco
48203-15 750 ml 200.00 16.67
Riesling Valle Isarco
48204-14 750 ml 276.00 23.00
Veltliner Valle Isarco
48207-14 750 ml 256.00 21.33

Apulia

MATANE emp
Primitivo Puglia IGT
41220-16 750 ml 136.00 11.33
3 cs 108.00

SANTA LUCIA mdg
Castel del Monte
41600-13 750 ml 144.00 12.00
Fiano di Puglia Gazza Ladra
41606-15 750 ml 128.00 10.67

Basilicata

Vigneti del VULTURE emp
Aglianico del Vulture DOC Piano del Cerro
41801-12 6/cs 750 ml 168.00 28.00
Pipoli Aglianico del Vulture DOC
41800-16 6/cs 750 ml 88.00 14.67
Pipoli Greco Fiano Basilicata IGT
41803-16 6/cs 750 ml 76.00 12.67

Campania

De ANGELIS mdg
Bianco Lacrima Christi del Vesuvio
41859-16 750 ml 144.00 12.00
Rosso Lacrima Christi del Vesuvio
41860-16 750 ml 152.00 12.67

Benito FERRARA mdg
Fiano di Avellino Sequenzha DOCG
41924-17 750 ml 224.00 18.67

Cantina del TABURNO mdg
Falanghina "del Sannio"
42262-16 750 ml 132.00 11.00
3 cs 124.00
5 cs 120.00
Fiano IGP
42266-17 750 ml 144.00 12.00
3 cs 136.00
5 cs 128.00
Fidelis DOP Aglianico Blend
42265-15 750 ml 132.00 11.00
3 cs 124.00
5 cs 120.00
Greco IGP
42263-17 750 ml 144.00 12.00
3 cs 136.00
5 cs 128.00
Sparkling Falanghina "Folius"
42268-NVA 750 ml 160.00 13.33
3 cs 152.00

VILLA MATILDE emp
Falanghina IGT
42308-17 750 ml 156.00 13.00
3 cs 144.00

Vigne SANNITE mdg
Sannino Aglianico
42290-14 750 ml 128.00 10.67
Sannino Coda di Volpe
42291-17 750 ml 128.00 10.67
Sannino Falanghina
42292-17 750 ml 128.00 10.67
Sannino Greco
42293-17 750 ml 160.00 13.33

COLLI di LAPIO mdg
Fiano Avellino
42000-17 750 ml 224.00 18.67
Irpinia Taurasi Donna Chiara
42002-14 750 ml 224.00 18.67

Emilia Romagna

FIORINI mdg
Becco Rosso Lambrusco
42661-17 750 ml 112.00 9.33
3 cs 108.00
Corte Degli Attimi Lambrusco
42662-17 750 ml 184.00 15.33
3 cs 176.00
Terra al Sole Lambrusco
42663-17 750 ml 144.00 12.00
3 cs 120.00

Friuli

BORGO MADDALENA ds
Pinot Grigio
42690-16 750 ml 112.00 9.33
3 cs 104.00
5 cs 96.00

FANTINEL ds
Brut Rose
43044-NV 750 ml 144.00 12.00
Pinot Grigio
43046-17 750 ml 136.00 11.33
3 cs 120.00
Prosecco
43045-NV 750 ml 144.00 12.00
3 cs 136.00

5 cs 128.00
10 cs 112.00

BORTOLUZZI emp
Pinot Grigio Venezia IGT
42705-15 750 ml **156.00 13.00 20.00**
3 cs 144.00
Sauvignon IGT
42706-15 750 ml 156.00 13.00
3 cs 144.00

Villa RUSSIZ wd
Pinot Grigio Collio DOC
43560-16 750 ml 184.00 15.33
3 cs 156.00
Sauvignon Blanc
43562-17 750 ml 184.00 15.33
3 cs 176.00

General

VINAGGO votto
Cabernet Sauvignon Single Serve
54702-NV 20/cs 187 ml 50.00 2.50
5 cs 40.00
Chardonnay Single Serve
54701-NV 20/cs 187 ml 50.00 2.50
5 cs 40.00
Moscato Single Serve
54700-NV 20/cs 187 ml **50.00 2.50 16.80**
5 cs 40.00
Red Sangria Single Serve
54705-NV 20/cs 187 ml 50.00 2.50
5 cs 40.00
Rose Single Serve
54703-NV 20/cs 187 ml 50.00 2.50
5 cs 40.00

Lombardy

FERGHETTINA emp
Franciacorta Brut DOCG
43880-NV 6/cs 750 ml 152.00 25.33
Franciacorta Brut Milledi DOCG
43882-13 6/cs 750 ml 264.00 44.00
Franciacorta Rose Brut DOCG
43883-13 6/cs 750 ml **236.00 39.33 20.00**

Enrico GATTI emp
Franciacorta Brut DOCG
43890-NV 6/cs 750 ml 180.00 30.00
Franciacorta Brut Saten DOCG
43891-NV 6/cs 750 ml 258.00 43.00

MOLO 8 emp
Lambrusco
44100-NV 750 ml 108.00 9.00
3 cs 96.00

Marches

BUCCI emp
Verdicchio Cl Dei Castelli di Jesi
44600-16 750 ml 192.00 16.00
3 cs 176.00
Verdicchio Cl Villa Bucci Riserva
44602-15 6/cs 750 ml 286.00 47.67

Cocci GRIFONI emp
Tellus Marche Rosso IGT
44646-13 750 ml 112.00 9.33
3 cs 104.00

TAVIGNANO mdg
Barbarossa Lacrima di Morro d'Alba
44851-16 750 ml 128.00 10.67
Verdicchio "Castelli di Jesi"
44850-16 750 ml 120.00 10.00
44850-17 750 ml 124.00 10.33
Verdicchio "Castelli di Jesi" Misco
44852-16 750 ml 168.00 14.00

VELENOSI ds
Pecorino Offida
44748-17 750 ml 144.00 12.00
Rosso Piceno Superiore "Il Brecciarolo"
44747-14 750 ml 144.00 12.00

Piedmont

Elio ALTARE oas
"Larigi"
45632-12 6/cs 750 ml 480.00 80.00
Barbera d'Alba
45620-16 750 ml 240.00 20.00
Barolo
45621-13 6/cs 750 ml 396.00 66.00
Barolo "Arborina"
45622-12 6/cs 750 ml 582.00 97.00
Barolo Cerretta
45625-11 6/cs 750 ml 660.00 110.00
Dolcetto d'Alba DOC
45626-15 750 ml 192.00 16.00

ANTONIOLO oas
Gattinara
45640-12 750 ml 416.00 34.67
Nebbiolo 'Juvenia'
45646-13 750 ml 216.00 18.00
Rose of Nebbiolo
45638-16 750 ml 180.00 15.00

BONGIOVANNI emp
Arneis Langhe DOC
45848-16 750 ml 160.00 13.33
45848-17 750 ml 168.00 14.00
Barbera d'Alba DOC
45849-11 750 ml 300.00 25.00
Barolo DOCG
45850-14 750 ml 472.00 39.33
Dolcetto d'Alba DOC
45854-15 750 ml 160.00 13.33

BRUNO ROCCA oas
Coparossa
46033-13 750 ml 750.00 62.50
Nebbiolo
46032-14 750 ml 240.00 20.00

CA del RAY oasis
Moscato
46045-17 750 ml 144.00 12.00
3 cs 128.00

CAVALLOTTO oasis
Barolo "Bricco Boschis"
46100-13 750 ml 708.00 59.00
Barolo Riserva BB "S Giuseppe" DOCG
46101-10 6/cs 750 ml 600.00 100.00
Barolo Vignolo Riserva
46102-10 6/cs 750 ml 624.00 104.00
Dolcetto d'Alba "Bricco Boschis Scot"
46110-15 750 ml 176.00 14.67
Langhe Bianco
46104-15 750 ml 224.00 18.67
Langhe Freisa
46111-13 750 ml 240.00 20.00
Nebbiolo
46113-14 750 ml 336.00 28.00

Elio GRASSO oasis
Elio Grasso Dolcetto
46900-16 750 ml 192.00 16.00
Elio Grasso Nebbiolo
46901-16 750 ml 256.00 21.33

Elvio COGNO wd
Barolo Bricco Pernice DOCG
46338-12 6/cs 750 ml 520.00 86.67
Barolo Cascina Nuova DOCG
46335-12 750 ml 516.00 43.00
Barolo Ravera DOCG
46336-12 6/cs 750 ml 352.00 58.67
46336-13 6/cs 750 ml 350.00 58.33
Dolcetto d'Alba Mandorlo DOC
46340-15 750 ml 192.00 16.00
Langhe Anas Cetta Nascetta de Novello DOC
46341-16 6/cs 750 ml 156.00 26.00
Langhe Nebbiolo Montegrilli DOC
46332-16 750 ml 272.00 22.67

CONTERNO FANTINO emp
Barbera d'Alba "Vignota" DOC
46396-14 750 ml 240.00 20.00
Barolo Castelletto Vigna Pressenda
46394-14 6/cs 750 ml 460.00 76.67
Dolcetto d'Alba Bricco Bastia DOC
46406-16 6/cs 750 ml 104.00 17.33
Langhe Nebbiolo Ginestrino
46410-15 6/cs 750 ml 180.00 30.00
Barolo "Sori Ginestra" DOCG
46400-14 6/cs 750 ml 480.00 80.00
Barolo "Vigna del Gris" DOCG
46402-13 6/cs 750 ml 400.00 66.67

Giovanni CORINO oas
Barbera d'Alba
46500-14 750 ml 184.00 15.33
Barolo
46504-11 750 ml 468.00 39.00
Barolo "Arborina"
46506-11 750 ml 624.00 52.00

Renato CORINO mdg
Barbera d'Alba
46490-16 750 ml 120.00 10.00
Barolo "Arborina"
46493-14 750 ml 568.00 47.33

CORREGGIA
Anthos Brachetto
46556-16 750 ml 128.00 10.67
3 cs 120.00
Arneis DOC
46550-17 750 ml 128.00 10.67
3 cs 120.00
Barbera d'Alba "Bricco Marun" DOC
46552-14 750 ml 248.00 20.67
Barbera d'Alba DOC
46554-15 750 ml 138.00 11.50
Langhe Sauvignon "Matteo Correggia" DOC
46563-13 750 ml 184.00 15.33
3 cs 176.00
Nebbiolo d'Alba "Val dei Preti" DOC
46560-14 750 ml 224.00 18.67
3 cs 208.00
Nebbiolo Roero DOCG
46562-15 750 ml 160.00 13.33
3 cs 144.00

EINAUDI emp
Barolo "Cannubi"
46804-14 6/cs 750 ml 400.00 66.67
Barolo "Costa Grimaldi" DOCG
46806-14 6/cs 750 ml 400.00 66.67
Barolo "LUDO" DOCG
46799-14 750 ml 472.00 39.33
Dolcetto di Dogliani DOC
46812-16 750 ml 168.00 14.00
Dolcetto Dogliani Superiore "Vigna Tecc" DOCG
46810-16 750 ml **216.00 18.00 52.00**
Langhe Nebbiolo DOC
46821-16 6/cs 750 ml 144.00 24.00

GIA dsc
Langhe Rosso
48075-15 6/cs 1 L 84.00 14.00
5 cs 78.00

MARCARINI emp
Barbera d'Alba "Ciabot Camerano" DOC
50100-14 750 ml 160.00 13.33
50100-16 750 ml 200.00 16.67
Dolcetto d'Alba "Boschi di Berri" DOC
50105-14 750 ml 264.00 22.00
50105-16 750 ml 288.00 24.00
Moscato d'Asti DOCG
50110-17 750 ml 180.00 15.00
Nebbiolo delle Langhe "Lasarin" DOC
50114-14 750 ml 184.00 15.33

MALABAILA mdg
Arneis "Pradvaj"
49950-16 750 ml 160.00 13.33
3 cs 152.00
Brut Pas Dose
49940-10 750 ml 252.00 21.00
Nebbiolo d'Alba Brut Rose Pas Dose
49941-10 750 ml 284.00 23.67
Vino Rosso Cardunaj
49954-16 750 ml 152.00 12.67
3 cs 144.00

MIRAFIORE dsc
Dolcetto d' Alba
52000-15 750 ml 176.00 14.67

MASSONE mdg
Gavi "Masera"
54652-17 750 ml 104.00 8.67
3 cs 96.00
5 cs 88.00

Luigi PIRA mdg
Barolo
52001-12 750 ml 348.00 29.00
Barolo "Marenca"
51052-13 750 ml 580.00 48.33
Barolo "Vigna Rionda"
51056-11 750 ml 840.00 70.00
Barolo Serralunga
51050-14 750 ml 348.00 29.00
Dolcetto d'Alba
51065-17 750 ml 124.00 10.33

REVELLO mdg
Barbera d'Alba
53599-16 750 ml 160.00 13.33
Dolcetto d'Alba DOC
53607-15 750 ml 136.00 11.33

SEGHESIO mdg
Barbera d'Alba
54300-16 750 ml 138.00 11.50
Barolo
54301-13 750 ml 360.00 30.00
Barolo "La Villa"
54304-13 750 ml 468.00 39.00
Dolcetto
54306-15 750 ml 136.00 11.33

BORGOGNO dsc
Barbera d'Alba
45872-14 750 ml 200.00 16.67
Dolcetto
45871-14 750 ml 180.00 15.00

MANCINO
Vermouth Chinato
50753-NV 12/cs 500 ml 300.00 25.00
Vermouth Sakura Limited Edition
50754-NV 12/cs 500 ml 348.00 29.00
Vermouth Bianco
50752-NV 6/cs 750 ml **141.00 23.50 9.00**
3 cs 132.00
Vermouth Rosso
50751-NV 6/cs 750 ml **141.00 23.50 9.00**
3 cs 132.00
Vermouth Secco
50750-NV 6/cs 750 ml **141.00 23.50 9.00**
3 cs 132.00

MASSOLINO vb
Barbera d'Alba
50709-16 750 ml 208.00 17.33
Barola "Margheria"
50707-12 6/cs 750 ml 396.00 66.00
Barolo Serralunga d'Alba
50710-14 750 ml 452.00 37.67
Dolcetto d' Alba
50704-15 750 ml 160.00 13.33
3 cs 152.00
50704-16 750 ml 160.00 13.33
Nebbiolo Langhe
50703-12 750 ml **224.00 18.67 24.00**
Moscato d'Asti
50705-16 750 ml **152.00 12.67 48.00**
3 cs 144.00

Sardinia

OLIANAS cline sisters
Cannonau
55460-15 750 ml 144.00 12.00
3 cs 136.00
10 cs 128.00
Perdixi
55461-13 6/cs 750 ml 112.00 18.67

Cantina SANTADI emp
Carignano del Sulcis Grotta Rossa
55504-13 750 ml **112.00 9.33 8.00**
3 cs 104.00
Carignano del Sulcis Terre Brune
55506-13 6/cs 750 ml 300.00 50.00

Jankara Vermentino di Gallura DOCG
55510-16 6/cs 750 ml 112.00 18.67
Shardana Valli di Porto Pino IGT
55505-12 6/cs 750 ml 136.00 22.67
Vermentino "Villa Solais"
55509-17 750 ml 128.00 10.67
3 cs 104.00

WILD SARDINIA emp
Adras Vodka
55531-NV 6/cs 750 ml 180.00 30.00
Solo Wild Gin
55530-NV 6/cs 750 ml 216.00 36.00
Vero Vermouth
55532-NV 6/cs 750 ml 216.00 36.00

Cantina SANTA MARIA la PALMA
Aragosta Vermentino di Sardegna DOC
55470-16 750 ml 96.00 8.00
3 cs 88.00
Le Bombarde Cannonau di Sardegna DOC
55472-16 750 ml 96.00 8.00
3 cs 88.00
Aragosta Vermentino di Sardenga Spumante Brut DOC
55471-16 6/cs 750 ml 52.00 8.67
3 cs 48.00

Sicily

MURGO ds
Brut Rose Vintage
55902-15 750 ml 200.00 16.67
Brut Vintage
55901-15 750 ml 160.00 13.33
Etna Bianco
55904-16 750 ml 144.00 12.00
3 cs 120.00
Etna Rosso
55903-16 750 ml 144.00 12.00
3 cs 120.00

NIKA wdl
Passito
55914-11 6/cs 500 ml 180.00 30.00

Carlo HAUNER emp
Malvasia delle Lipari DOC
55743-11 12/cs 375 ml 264.00 22.00
Hiera IGT
55740-15 750 ml 184.00 15.33
Salina Bianco
55741-17 750 ml 200.00 16.67

PIETRADOLCE emp
Archineri Etna Rosso DOC
55831-14 6/cs 750 ml 176.00 29.33
Archineri Vigna Barbagalli DOC
55832-14 6/cs 750 ml 440.00 73.33
Etna Bianco DOC
55836-17 750 ml 200.00 16.67
Etna Rosato DOC
55835-16 750 ml 184.00 15.33
Etna Rosso DOC
55833-17 750 ml 200.00 16.67
3 cs 188.00

CASEMATTE emp
Faro DOC Quattroenne
55829-14 6/cs 750 ml 160.00 26.67
Peloro Bianco IGT
55827-17 750 ml 200.00 16.67
3 cs 192.00
Peloro Rosso IGT
55828-15 6/cs 750 ml 96.00 16.00

MUSITA emp
Cabernet Sauvignon Sicilia IGP
55840-16 750 ml 120.00 10.00

FAMIGLIA STATELLA mdg
Etna Rosso 'Pettinociarelle'
55935-16 750 ml 396.00 33.00
55936-16 3/cs 1.5 L 204.00 68.00

TERRE NERE mdg
Etna Bianco
55917-17 750 ml 188.00 15.67
Etna Rosato
55919-17 750 ml 188.00 15.67
Etna Rosso "Guardiola"
55932-15 3/cs 1.5 L 198.00 66.00
Etna Rosso Sottana "Calderara"
55916-16 6/cs 750 ml 252.00 42.00
Terre Nere Etna Rosso "Feudo di Mezzo"
55937-16 3/cs 1.5 L 192.00 64.00
Etna Bianco "Calderara Sottana"
55938-17 3/cs 1.5 L 158.00 52.67
Etna Blanco "Le Vigne Niche"
55928-17 6/cs 750 ml 152.00 25.33
Etna Blanco "Le Vigne Niche" Calderara
55929-17 6/cs 750 ml 152.00 25.33
Terre Nere Etna Bianco "Santo Spirito"
55939-14 3/cs 1.5 L 146.00 48.67
55939-17 3/cs 1.5 L 158.00 52.67

Vigneti ZABU emp
Il Passo Nero D'Avolo Nevello Mascalese IGT
55971-16A 6/cs 750 ml 92.00 15.33
Nero D'Avola Terre Siciliane IGT
55970-16 6/cs 750 ml 72.00 12.00
5 cs 60.00

LAGARIA emp
Merlot Sicilia IGT
56602-16 750 ml 96.00 8.00
3 cs 92.00
5 cs 88.00
10 cs 80.00

COS ds
Cerasuolo Vittoria Classico
56590-14 750 ml 328.00 27.33
Frappatto
56598-17 750 ml 272.00 22.67
Lupo di Nero
56599-16 750 ml 272.00 22.67
Pithos (Frappato/Nero D'Abola)
56593-16 750 ml 372.00 31.00
Pithos Bianco
56589-15 750 ml 372.00 31.00
Rami (Inzolia/Greciano)
56591-15 750 ml 276.00 23.00

Trentino

LAGARIA emp
Pinot Grigio
56609-16 750 ml 96.00 8.00
3 cs 92.00
5 cs 88.00
10 cs 80.00
56611-16 6/cs 1.5 L 96.00 16.00
3 cs 88.00

Tuscany

FONTELLA tv
Chianti DOCG
61061-15 750 ml 90.00 7.50
3 cs 84.00
5 cs 80.00

TERENZI ms
Maremma Toscana Francesca Romana
47234-13 6/cs 750 ml 156.00 26.00
Morellino Di Scansano
47231-16 750 ml 148.00 12.33
3 cs 136.00
Purosangue Morellino Di Scansano Reserva
47232-14A 750 ml 252.00 21.00
Vermentino
47230-16 750 ml 148.00 12.33
3 cs 136.00
Vigna Madrechiesa Morellino Di Scansano
47233-13 6/cs 750 ml 200.00 33.33

BOSCARELLI emp
Vino Nobile de Montepulciano
57705-15 12/cs 375 ml 232.00 19.33
Vino Nobile di Montepulciano
57704-14 750 ml 336.00 28.00

Castello TREBBIO cline sisters
Castello Trebbio Chianti Superior
57963-16 6/cs 750 ml 0.00 0.00

CASADEI cline sisters
Sogno Mediterranean Blend
57962-16 6/cs 750 ml 96.00 16.00
3 cs 88.00
10 cs 80.00

CIGNALE emp
Rosso IGT
58304-11 6/cs 750 ml 360.00 60.00

COSTANTI emp
Brunello di Montalcino
58600-13 6/cs 750 ml 376.00 62.67
Rosso di Montalcino DOC
58604-16 750 ml 376.00 31.33
Rosso di Montalcino Vermiglio DOC
58608-14 6/cs 750 ml 290.00 48.33

DEI mdg
Rosso Di Montepulciano
58615-16 750 ml 136.00 11.33
Sancta Catharina IGT Super Tuscan
58620-10 750 ml 444.00 37.00
Vino Nobile Di Montepulciano
58616-14 750 ml 240.00 20.00
58616-15 750 ml 256.00 21.33

Castello di FARNETELLA fel
Chianti Colli Senesi
58780-15 750 ml 144.00 12.00
3 cs 136.00

FELSINA Berardenga fel
Chardonnay I Sistri
58817-14 750 ml 216.00 18.00
Chianti Classico DOCG
58801-14 12/cs 375 ml 132.00 11.00
Chianti Classico Riserva
58806-15 750 ml 252.00 21.00
Fontalloro
58808-12 6/cs 750 ml 272.00 45.33
Vin Santo
58816-06 6/cs 375 ml 208.00 34.67

FONTALEONI mdg
Vernaccia di S. Gimignano
58900-17 750 ml 120.00 10.00

FULIGNI emp
Brunello di Montalcino
59200-13 6/cs 750 ml 400.00 66.67
Brunello di Montalcino Riserva
59202-12 6/cs 750 ml 928.00 154.67

Il PALAZZINO mdg
Chianti Classico "Argenina" DOCG
59904-14 750 ml 168.00 14.00
Chianti Classico "Grosso Sanese"
59902-11 750 ml 324.00 27.00

La MAIALINA dsc
Chianti
60000-16 750 ml 96.00 8.00
3 cs 88.00
Gertrude Rosso Toscano
60003-14 750 ml 132.00 11.00
3 cs 120.00
5 cs 96.00

LUCIGNANO mdg
Chianti Colli Fiorentini
60600-15 750 ml 112.00 9.33
5 cs 104.00
10 cs 96.00

MONTE ANTICO emp
Rosso - Stelvin
61100-13 750 ml 112.00 9.33
3 cs 96.00
5 cs 88.00

IL VIZIATO emp
Vino Rosso
61200-NV 750 ml 120.00 10.00

PRELIUS wd
Cabernet Sauvignon
62400-17 750 ml 144.00 12.00
3 cs 132.00
5 cs 120.00
Vermentino
62402-17 750 ml 160.00 13.33
3 cs 156.00

FABRIZIO PRATESI mdg
Barco Reale di Carmignano 'Locorosso'
62320-17 750 ml 136.00 11.33
Carmignano 'Carmione'
62321-15 750 ml 252.00 21.00

PODERE BRIZIO mdg
Brunello di Montalcino
62095-12 750 ml 480.00 40.00
Rosso di Montalcino
62096-14 750 ml 192.00 16.00
3 cs 180.00
5 cs 160.00
Brunello di Montalcino
62095-13 750 ml 480.00 40.00

POGGIO STELLA votto
Vino Nobile di Montepulciano
62160-13 750 ml 168.00 14.00
3 cs 160.00
10 cs 152.00

SCOPETONE mdg
Brunello di Montalcino DOCG
63120-13 750 ml 576.00 48.00
Rosso di Montalcino DOC
63121-16 750 ml 224.00 18.67
Rosso di Toscana IGT
63122-15 750 ml 124.00 10.33

Tenuta SETTE CIELI wd
Indaco IGT Toscana
63730-13 6/cs 750 ml 240.00 40.00
NOI4 IGT Toscana
63731-14 6/cs 750 ml 192.00 32.00
Yantra IGT Toscana
63733-16 6/cs 750 ml 112.00 18.67

SUPREMUS emp
Toscana IGT
63720-12 6/cs 750 ml 104.00 17.33

TERRABIANCA emp
Campaccio
63800-13 750 ml 272.00 22.67
3 cs 256.00

TOSCOLO emp
Chianti Classico
64204-16 750 ml 180.00 15.00
Chianti
64200-16 750 ml 108.00 9.00
3 cs 96.00
10 cs 88.00
64201-14 6/cs 1.5 L 96.00 16.00

TOUCH OF ITALY votto
Chianti Riserva DOCG
64302-13 750 ml 112.00 9.33
3 cs 108.00

UCCELLIERA mdg
Brunello di Montalcino
64500-13 750 ml 612.00 51.00
Brunello di Montalcino Riserva
64501-12 6/cs 750 ml 716.00 119.33
Rapace
64505-15 750 ml 344.00 28.67
Rosso di Montalcino
64502-13 750 ml 200.00 16.67

CASTELLO DI VOLPAIA wd
Vin Santo

64688-11 6/cs 375 ml 224.00 37.33
Chianti Classico
64680-16 750 ml 188.00 15.67
3 cs 180.00
5 cs 176.00
Chianti Classico Riserva
64681-14 750 ml 256.00 21.33
3 cs 240.00
5 cs 232.00

Umbria

ARNALDO CAPRAI wd
Grecante Grechetto
65152-16 750 ml 176.00 14.67
3 cs 168.00
Montefalco Rosso
65153-15 750 ml 200.00 16.67
3 cs 184.00
Sagrantino Collepiano
65154-11 6/cs 750 ml 220.00 36.67

Veneto

CAVALCHINO mdg
Bardolino DOC
46095-16 750 ml 128.00 10.67
3 cs 120.00
5 cs 112.00
Bianco di Costoza
46099-15 750 ml 116.00 9.67
3 cs 108.00
Cavalchina LLAC Lugana
46094-17 750 ml 176.00 14.67
3 cs 160.00

CORTEFRESCA
Pinot Grigio della Venezie
66411-17 750 ml 80.00 6.67
3 cs 72.00
Prosecco DOC
66412-NV 750 ml 96.00 8.00
10 cs 80.00
3 cs 88.00

LAGARIA emp
Chardonnay delle Dolomiti
56601-17 750 ml 96.00 8.00
3 cs 92.00
5 cs 88.00
10 cs 80.00

TOUCH OF ITALY votto
Amarone della Valpolicella Classico
64303-13 12/cs 375 ml 160.00 13.33
3 cs 156.00
Pinot Grigio IGT
64300-16 750 ml 96.00 8.00
3 cs 84.00

BELLINI emp
Cocktail of Prosecco (Peach) - Aluminum bottle
66302-NV 24/cs 250 ml 96.00 4.00
3 cs 88.00
Cocktail of Prosecco (Peach)
66300-NVA 750 ml **120.00 10.00 8.00**
3 cs 112.00

BISOL wd
Crede Valdobbiadene Prosecco Superiore DOCG
66392-16 750 ml 180.00 15.00
3 cs 172.00
Jeio Cuvee Rose
66661-NV 750 ml 128.00 10.67
3 cs 120.00
10 cs 112.00
Jeio Prosecco DOC
66660-NV 750 ml 128.00 10.67
3 cs 120.00
10 cs 112.00
Valdobbiadene Superiore di Cartizze DOCG
66395-17 6/cs 750 ml 168.00 28.00

JACUZZI
Prosecco DOC
66666-NV 750 ml 144.00 12.00
3 cs 136.00
5 cs 120.00

MIMOSA emp
Cocktail of Prosecco (Blood Orange)
66315-NV 750 ml **120.00 10.00 8.00**
3 cs 112.00

BUGLIONI wd
Amarone della Valpolicella Classico DOC
66385-13 750 ml 488.00 40.67
3 cs 476.00
Bugiardo Ripasso DOC
66387-13 750 ml 240.00 20.00
3 cs 228.00
Disperato Bianco delle Venezie IGT
66388-16 750 ml 176.00 14.67
3 cs 168.00
5 cs 156.00
Il Vigliaccio Spumante Brut Rose
66389-12 6/cs 750 ml 120.00 20.00
Valpolicella Superiore DOC Il Ruffiano
66384-14 750 ml 176.00 14.67

CANELLA emp
Prosecco Brut DOC
66402-NVA 750 ml 144.00 12.00
3 cs 136.00
5 cs 128.00
Prosecco Brut DOCG Vintage
66405-16 6/cs 750 ml 104.00 17.33
Prosecco di Conegliano Superiore DOCG
66401-NVA 24/cs 187 ml 108.00 4.50
3 cs 96.00
Prosecco Extra Dry DOCG Vintage
66400-16 750 ml 176.00 14.67
3 cs 168.00
Rose Millesimato
66403-NV 24/cs 187 ml 108.00 4.50
3 cs 92.00
66404-NV 6/cs 750 ml 96.00 16.00
3 cs 80.00

DAL FORNO wd
Amarone della Valpolicella
66420-12 6/cs 750 ml 1,695.00 282.50
Amarone Library Pack ('06/'08/'10)
66422-MV 6/cs 750 ml 1,680.00 280.00
Valpolicella Superiore
66424-12 6/cs 750 ml 448.00 74.67
Valpolicella Superiore Library Pack ('08/'09/'10)
66427-MV 6/cs 750 ml 450.00 75.00

GINI mdg
Soave
66610-17 750 ml 156.00 13.00
3 cs 144.00
Soave Classico "La Frosca"
66612-14 750 ml **196.00 16.33 32.00**

GIACOBBE emp
Soave DOC
66912-17 750 ml 152.00 12.67
3 cs 144.00

PRIMATERRA dsc
Pinot Nero
66923-17 750 ml 88.00 7.33
3 cs 80.00
10 cs 76.00
Pinot Grigio
66916-17 750 ml 88.00 7.33
3 cs 80.00
10 cs 76.00
Primitivo
66924-16 750 ml 88.00 7.33
3 cs 88.00
10 cs 80.00
3 cs 80.00
10 cs 76.00
Sangiovese
66915-16 750 ml 88.00 7.33
3 cs 80.00
10 cs 76.00
Prosecco
66922-NV 750 ml 112.00 9.33
3 cs 104.00
10 cs 92.00
Prosecco Rose
66925-NV 750 ml 120.00 10.00
3 cs 108.00

SPERI emp
Amarone della Valpolicella Sant'Urbano
67300-12 6/cs 750 ml **312.00 52.00 40.00**
67301-13 12/cs 375 ml 400.00 33.33
Valpolicella "Monte Sant'Urbano"
67308-12 6/cs 750 ml 160.00 26.67
Valpolicella Classico Superiore "Ripasso"
67309-15 6/cs 750 ml 128.00 21.33
Valpolicella La Roverina
67306-15 750 ml 176.00 14.67

TORRE D'ORTI mdg
Amarone della Valpolicella DOCG
67310-14 750 ml 440.00 36.67
Valpolicella Superiore Ripasso DOC
67311-15 750 ml 192.00 16.00

JAPAN

SAKE
8000 Generations Shochu 50 Proof
67465-NV 6/cs 750 ml 128.00 21.33
Bushido Way of the Warrior Junmai Ginjo - cans
67484-NVA 30/cs 187 ml 120.00 4.00
3 cs 112.00
Chiyonosono "Sacred Power" Junmai Ginjo
67483-NV 6/cs 720 ml 160.00 26.67
Chiyonosono "Shared Promises" Junmai
67481-NV 12/cs 300 ml 104.00 8.67
Fukucho "Forgotten Fortune" Junmai
67476-NV 6/cs 720 ml 138.00 23.00
67477-NV 12/cs 300 ml 140.00 11.67
Fukucho "Moon on the Water" Junmai Ginjo
67456-NV 12/cs 300 ml 152.00 12.67
67457-NV 6/cs 720 ml 160.00 26.67
Fukucho "Moon on the Water" Namazake Unpasteurized
67446-NV 6/cs 720 ml 188.00 31.33
Ginga Shizuku "Divine Droplets" Junmai Daiginjo
67413-NV 6/cs 720 ml 280.00 46.67
67428-NV 12/cs 300 ml 264.00 22.00
Kanbara "Bride of the Fox" Junmai Ginjo
67458-NV 12/cs 300 ml 136.00 11.33
67459-NV 6/cs 720 ml 136.00 22.67
Kawatsuru "Crane of Paradise" Junmai
67488-NV 6/cs 720 ml 136.00 22.67
Kontecki "Pearls of Simplicity" Junmai Daiginjo
67440-NV 6/cs 720 ml 160.00 26.67
67441-NV 12/cs 300 ml 152.00 12.67
Kontecki "Tears of Dawn" Daiginjo
67442-NV 6/cs 720 ml 160.00 26.67
67443-NV 12/cs 300 ml 152.00 12.67
Mantensei "Star-Filled Sky" Junmai Ginjo
67415-NV 6/cs 720 ml 144.00 24.00
67460-NV 12/cs 300 ml 120.00 10.00
Rihaku "Dance of Discovery" Junmai
67478-NV 6/cs 720 ml 100.00 16.67
67479-NV 12/cs 300 ml 100.00 8.33
Rihaku "Dreamy Clouds" Junmai Tokubetsu
67421-NV 6/cs 720 ml 132.00 22.00
67431-NV 12/cs 300 ml 120.00 10.00
67436-NV 6/cs 1.8 L 270.00 45.00
Rihaku "Origin of Purity" Namazake Unpasteurized
67487-NV 6/cs 720 ml 188.00 31.33
Rihaku "Wandering Poet" Junmai Ginjo
67411-NV 6/cs 720 ml 144.00 24.00
67426-NV 12/cs 300 ml 132.00 11.00
Shiokawa "Cowboy Yamahai" Yamahai Junmai Ginjo Gen
67492-NV 6/cs 720 ml 140.00 23.33
Takahiro "Noble Arrow" Tokubetsu Junmao
67490-NV 6/cs 720 ml 136.00 22.67
Takatenjin "Soul of the Sensei" Junmai Daiginjo
67422-NV 6/cs 720 ml 192.00 32.00
67423-NV 12/cs 300 ml 184.00 15.33
Takatenjin "Sword of the Sun" Tokubetsu
67472-NV 6/cs 720 ml 116.00 19.33
67473-NV 12/cs 300 ml 120.00 10.00
Tensei "Endless Summer" Tokubetsu Honjozo
67491-NV 6/cs 720 ml 128.00 21.33
Tensei "Thousand Waves" Tokubetsu Junmai Yamahai
67486-NV 6/cs 500 ml 200.00 33.33
Tentaka Kuni "Hawk in the Heavens" Junmai
67410-NV 6/cs 720 ml 120.00 20.00
67425-NV 12/cs 300 ml 112.00 9.33
Tozai "Blossom of Peace" Plum Sake
67447-NV 6/cs 720 ml 72.00 12.00
Tozai "Living Jewel" Junmai
67453-NV 6/cs 720 ml 72.00 12.00
67455-NV 12/cs 300 ml 80.00 6.67
Tozai "Snow Maiden" Junmai Nigori
67452-NV 6/cs 720 ml 72.00 12.00
67454-NV 12/cs 300 ml 80.00 6.67
Tozai "Typhoon" Futsu
67474-NV 6/cs 720 ml 60.00 10.00
Tozai "Typhoon" Futsu-shu
67435-NV 6/cs 1.8 L 120.00 20.00
Tozai "Well of Wisdom" Ginjo
67449-NV 12/cs 300 ml 100.00 8.33
67450-NV 6/cs 720 ml 100.00 16.67
Yuho "Eternal Embers" Junmai
67475-NV 12/cs 300 ml 136.00 11.33
67482-NV 6/cs 720 ml 124.00 20.67
Yuho "Rhythm of the Centuries" Kimoto Junmai
67470-NV 6/cs 720 ml 140.00 23.33

NEW ZEALAND

ASTROLABE (Marlborough)
Pinot Gris
68081-15 750 ml 184.00 15.33
3 cs 160.00
10 cs 144.00
Pinot Noir
68082-14 750 ml 240.00 20.00
3 cs 216.00
10 cs 192.00
Sauvignon Blanc
68083-16 750 ml 184.00 15.33
3 cs 160.00
10 cs 144.00

CHASING VENUS
Sauvignon Blanc Marlborough
68115-17 750 ml 160.00 13.33
3 cs 104.00

ESCARPMENT (Martinborough)
Pinot Noir Kiwa
68187-14 6/cs 750 ml 264.00 44.00
Pinot Noir Kupe
68186-14 6/cs 750 ml 304.00 50.67
Pinot Noir Pahi
68203-14 6/cs 750 ml 264.00 44.00
Pinot Noir Te Rehua
68202-14 6/cs 750 ml 264.00 44.00

KUMEU RIVER
Chardonnay Coddington
68236-12 750 ml 400.00 33.33
Chardonnay Estate
68234-16 750 ml 280.00 23.33
Chardonnay Village
68232-16 750 ml 184.00 15.33
3 cs 176.00

FERNLANDS (Marlborough)
Sauvignon Blanc
68188-17 750 ml 96.00 8.00
3 cs 88.00

MARISCO
The Kings Series "The Favour" Sauvignon Blanc
68252-15 6/cs 750 ml 80.00 13.33

MOUNT NELSON
Frenzy Sauvignon Blanc
68170-18 750 ml 104.00 8.67
3 cs 96.00
Sauvignon Blanc
68248-17 6/cs 750 ml 80.00 13.33
3 cs 72.00
5 cs 64.00

THE NED (Marisco Vineyards)
Pinot Gris
68271-18 750 ml 112.00 9.33
Pinot Noir
68272-15 750 ml 160.00 13.33
Sauvignon Blanc
68270-17 750 ml 112.00 9.33
3 cs 104.00
Pinot Noir Rose
68274-17 750 ml 112.00 9.33

MOHUA

Pinot Noir
68262-15 750 ml 188.00 15.67
Sauvignon Blanc
68260-17 750 ml 120.00 10.00
3 cs 112.00

PEREGRINE (Central Otago)
Pinot Noir
68402-13 6/cs 750 ml 168.00 28.00
Sauvignon Blanc
68406-17 6/cs 750 ml 112.00 18.67

SEVEN TERRACES (Marlborough)
Pinot Noir
68418-15 750 ml 160.00 13.33
3 cs 132.00
Sauvignon Blanc
68420-16 750 ml 128.00 10.67
3 cs 108.00

PORTUGAL

SAO JOAO
Spumante Rosado
68604-16 750 ml 152.00 12.67

APLANTA
Aplanta Red
68598-16 750 ml 68.00 5.67
5 cs 60.00

ALVARO CASTRO
Nortico Alvarinho
68606-17 750 ml 120.00 10.00

VERA
VERA Vinho Verde Branco
68601-17 750 ml 96.00 8.00
3 cs 88.00

Vinha das MARGARIDAS
Vinha das Margaridas Moscato
68621-NV 750 ml 88.00 7.33
3 cs 80.00
5 cs 72.00
Vinha das Margaridas Red Blend
68622-16 750 ml 88.00 7.33
3 cs 80.00
5 cs 72.00
Vinho Verde
68620-VV 750 ml 88.00 7.33
3 cs 80.00
5 cs 72.00

RABELO ROMAN
Azores Verdelho O Orignal
68645-17 6/cs 750 ml 200.00 33.33
Rabelo Roman
68640-15 750 ml 160.00 13.33

PAXIS
Red Blend
68597-13 750 ml 88.00 7.33
3 cs 84.00
5 cs 78.00
50 cs 68.04

CASA SANTOS LIMA
Colossal Reserve
68820-15 750 ml 114.00 9.50
3 cs 108.00
5 cs 104.00
Confidencial Reserva Tinto Red
68821-14 750 ml 104.00 8.67
3 cs 96.00
5 cs 90.00

POCAS JUNIOR
Ruby Port
69010-NV 750 ml 120.00 10.00
3 cs 108.00
Tawny Port
69011-NV 750 ml 120.00 10.00
3 cs 108.00
White Port
69012-NV 750 ml 120.00 10.00
3 cs 108.00

Antonio MACANITA
Macanita Branco
68588-17 750 ml 216.00 18.00
Macanita Tinto
68587-16 750 ml 216.00 18.00

MILES
Miles Madeira Malmsey 10 Year Old Rich
69091-NV 750 ml 376.00 31.33
Miles Madeira Rainwater
69092-NV 750 ml 156.00 13.00

Alvaro CASTRO
Quinta da Pellada Tinto
72990-15 6/cs 750 ml 284.00 47.33

SOUTH AFRICA

ESSAY
Cabernet Sauvignon
70407-16 750 ml 84.00 7.00
3 cs 72.00
Chardonnay
70409-17 750 ml 84.00 7.00
3 cs 72.00
Sauvignon Blanc
70408-17 750 ml 84.00 7.00
3 cs 72.00
Steen (Chenin Blanc)
70405-17 750 ml 84.00 7.00
3 cs 72.00
Syrah Blend
70406-16 750 ml 84.00 7.00
3 cs 72.00

GOATS DO ROAM (Paarl)
Goats do Roam Red
70354-17 750 ml 96.00 8.00
3 cs 88.00
Goats do Roam White
70356-17 750 ml 96.00 8.00
3 cs 88.00
Goats do Roam Rose
70355-17 750 ml 96.00 8.00
3 cs 88.00

HAMILTON RUSSELL (Walker Bay)
Ashbourne Sauvignon Blanc-Chard
70374-17 750 ml 128.00 10.67

KRONE
Borealis Vintage Cuvee Brut
70440-17 6/cs 750 ml 88.00 14.67
3 cs 81.00
Rose Cuvee Brut
70441-16 6/cs 750 ml 88.00 14.67
3 cs 81.00
70441-17 6/cs 750 ml 0.00 0.00

KLOOF STREET (Swartland)
Chenin Blanc
70435-17 750 ml 172.00 14.33
Swartland Rouge
70436-17 750 ml 172.00 14.33

MULLINEUX (Swartland)
Old Vines White
70463-16 750 ml 296.00 24.67
Straw Wine
70467-17 12/cs 375 ml 400.00 33.33
Syrah 'Granite'
70464-15 6/cs 750 ml 540.00 90.00
Syrah 'Schist'
70465-15 6/cs 750 ml 540.00 90.00
Syrah 'Swartland'
70466-15 750 ml 324.00 27.00

SPICE ROUTE (Malmesbury)
Chakalaka Red Blend
70433-14 750 ml 186.00 15.50

TORMENTOSO
Cabernet Sauvignon
70480-16 750 ml 105.00 8.75

SPAIN

Asturias

POMERINA ole
Pomarina Brut Sidra
72226-NV 750 ml 120.00 10.00

Basque

AMEZTOI dm
Ameztoi Hijo de Rubentis Sparkling
72217-15 750 ml 228.00 19.00
Ameztoi Txakoli
72210-17 750 ml 168.00 14.00
3 cs 160.00

ATXA dm
Vermouth Blanco
70580-NV 6/cs 750 ml 80.00 13.33
Vermouth Dry
70601-NV 6/cs 750 ml 80.00 13.33
Vermouth Tinto
70581-NV 6/cs 750 ml 80.00 13.33

BORDATTO dm
Basa Jaun Cider
72223-14 750 ml 148.00 12.33
Basandere Cider
72224-14 750 ml 138.00 11.50

GORRONDONA dm
Gurrutxaga Txakoli
72214-17 750 ml 152.00 12.67

ISASTEGI dm
Sagardo Cider
72219-16 12/cs 375 ml 46.00 3.83
72220-15 750 ml 92.00 7.67

TRABANCO dm
Cosecha Propia
72222-14 12/cs 700 ml 84.00 7.00
3 cs 72.00
Poma Aurea
72221-15 750 ml 138.00 11.50
3 cs 128.00
Sidra Natural Finca San Pedro De Anes
72230-NV 12/cs 700 ml 96.00 8.00

URIONDO dm
Bizkaiko Txakoli
72200-17 750 ml 128.00 10.67

Bierzo

ARMAS de GUERRA ole
Armas de Guerra Blanco
70551-17 750 ml 96.00 8.00

JOSE ANTONIO GARCIA dm
"El Chuqueiro" Godello
70571-14 750 ml 268.00 22.33
"Unculin" Mencia
70570-15 750 ml 160.00 13.33

La VIZCAINA de VINOS ms
Beirzo Tinto La Vitoriana
72998-15 6/cs 750 ml 152.00 25.33
Beirzo Tinto Las Gundinas
72995-15 6/cs 750 ml 152.00 25.33
Bierzo Blanco La del Vino
72994-15 6/cs 750 ml 152.00 25.33
Bierzo Tinto El Rapolao
72997-15 6/cs 750 ml 152.00 25.33
La Poulosa Bierzo Tinto
72996-14 6/cs 750 ml 148.00 24.67

Vinedos RAUL PEREZ ms
Mencia
70865-14 750 ml **128.69 10.72 39.31**
Ultreia
72960-15 750 ml 264.00 22.00
Ultreia De Valtuille
72958-14 6/cs 750 ml 280.00 46.67
72958-15 6/cs 750 ml 296.00 49.33
Ultreia La Claudina
72963-15 6/cs 750 ml 240.00 40.00
Ultreia St. Jacques
72959-16 750 ml 168.00 14.00

Castilla y Leon

LA ZORRA dm
La Zorra
72972-14 750 ml 144.00 12.00
Teso Blanco
72970-14 750 ml 168.00 14.00
Teso Rufete
72971-14 750 ml 168.00 14.00

General

Bodegas ORTIZ ole
Dacu
70629-16 750 ml 120.00 10.00

MOLINO REAL dm
MR Dessert Moscatel
70568-12 6/cs 500 ml 140.00 23.33

GEOGRAFICO LIQUIDA OLE
Liquid Geography Rose
70852-17 750 ml 104.00 8.67
10 cs 80.00
3 cs 96.00

La NEVERA ole
La Nevera Blanco BIB
71702-17 4/cs 3 L 76.00 19.00
3 cs 68.00
10 cs 60.00
La Nevera Rosado BIB
71701-16 4/cs 3 L 76.00 19.00
3 cs 68.00
10 cs 60.00
La Nevera Tinto BIB
71703-17 4/cs 3 L 76.00 19.00
3 cs 68.00
10 cs 60.00

Castillo de MALUENDA
Solmayor Tempranillo
71312-14 750 ml 96.00 8.00
3 cs 88.00
10 cs 80.00
Sueno Tempranillo
71310-13 750 ml 128.00 10.67
3 cs 120.00
10 cs 112.00

PERELADA
3 Finques Crianza
71831-12 750 ml 112.00 9.33
Blanc Pescador
71827-NV 750 ml 80.00 6.67
Cava Brut
71825-NV 12/cs 375 ml 60.00 5.00
Cava Brut Reserva
71829-NV 750 ml **88.00 7.33 8.00**
Cava Brut Rosado
71828-NV 750 ml 112.00 9.33
Cava Stars Brut Nature
71823-14 6/cs 1.5 L 120.00 20.00
5 cs 90.00
71824-15 750 ml 120.00 10.00
5 cs 96.00
Garnatxa Blanca "Nomes"
71840-16 6/cs 750 ml 72.00 12.00
3 cs 60.00
GR-174 (Priorat)
71839-16 6/cs 750 ml 80.00 13.33
Rose Pescador
71826-NV 750 ml **80.00 6.67 8.00**

BEGONIA ole
Sangria
70617-NV 12/cs 1 L 88.00 7.33
5 cs 80.00
Rosado
70620-NV 12/cs 1 L 88.00 7.33

VARA y Pulgar ole
Vara Y Pulgar
72887-14 750 ml 176.00 14.67

Jerez

Bodegas GRANT dm
La Garrocha Fino
72866-NV 12/cs 375 ml 114.00 9.50
Cesar FLORIDO dm

Cream Cruz del Mar
72853-NV 12/cs 375 ml 104.00 8.67
Cruz del Mar Oloroso
72856-NV 12/cs 375 ml 152.00 12.67
Fino
72857-NV 12/cs 375 ml 104.00 8.67
Moscatel Dorato
72867-NV 12/cs 375 ml 104.00 8.67
Moscatel Especial
72871-NV 12/cs 375 ml 104.00 8.67

MAESTRO SIERRA dm
Pedro Ximenez
71641-NV 12/cs 375 ml 160.00 13.33
Amontillado 12 yr
72862-NV 12/cs 375 ml 268.00 22.33
Fino
71642-NV 12/cs 375 ml 136.00 11.33
Oloroso 15 yr
71639-NVA 12/cs 375 ml 160.00 13.33

Jumilla

Bodegas EGO tvi
Fuerza
71325-13 750 ml 120.00 10.00
3 cs 108.00
11 cs 98.16
Goru Verde
71326-15 750 ml 112.00 9.33
3 cs 104.00
11 cs 94.54

Madrid

VINOS SIN-LEY ole
Flaco Cabernet
72916-17 750 ml 68.00 5.67
5 cs 60.00
Flaco Tempranillo
72908-16 750 ml 68.00 5.67
5 cs 60.00
Zestos Old Vine Grenache
72910-16 750 ml 80.00 6.67
3 cs 76.00

Monterrei

Alvaro CASTRO ole
Quinta da Pellada Tinto
72990-15 6/cs 750 ml 284.00 47.33

JOSE LUIS MATEO ole
Candea Tinto
70669-15 750 ml 200.00 16.67

Quinta da MURADELLA ole
Blanco
72986-12 6/cs 750 ml 300.00 50.00
Crianza Oxidativa
72988-09 6/cs 750 ml 246.00 41.00

Navarra

VINA MAGANA ole
Dignus (Merlot/Cabernet/Temp)
72801-12 750 ml 168.00 14.00
Vina Magana Reserva
72805-97 6/cs 750 ml 324.00 54.00

Penedes

AVINYO CAVA dm
Cava Avinyo Brut Reserva-Joan Esteve Nadal
71630-14 750 ml 128.00 10.67
3 cs 120.00

Joan Esteve Avinyo Nadal Cava Blanc de Noirs
71636-NV 750 ml 256.00 21.33
Joan Esteve Avinyo Nadal Cava La Ticota
71637-NV 750 ml 296.00 24.67
Joan Esteve Nadal Brut Nature
71613-11 750 ml 160.00 13.33
Rose
71631-15 750 ml 184.00 15.33
Avinyo Petillant Vi D'Agulla
72750-17 750 ml 112.00 9.33

MUSCANTI gg
Brut Sparkling
71773-NV 750 ml 72.00 6.00
5 cs 64.00
10 cs 60.00
Semi Seco Sparkling
71774-NV 750 ml 72.00 6.00
5 cs 64.00
10 cs 60.00
15 cs 56.00

Bodegas NAVERAN ole
Bodegas Naveran Cava Brut Rosado
71782-15 6/cs 1.5 L 140.00 23.33

Bodegas Naveran Perles Rose
71772-15 6/cs 1.5 L 260.00 43.33
Naveran Cava Brut
71779-16 750 ml 128.00 10.67
Naveran Cava Brut Rosado
71780-15 750 ml 128.00 10.67
Naveran Cava Brut Nature
71784-15 750 ml 128.00 10.67
Naveran Cava Dama
71775-14 6/cs 750 ml 104.00 17.33

CASTELLER ole
Cava
70638-NV 750 ml 104.00 8.67
5 cs 96.00
Cava Rose
70639-NV 750 ml 96.00 8.00

Priorat

Bodegas LA CARTUJA ole
La Cartuja
71300-16 750 ml 160.00 13.33

PISSARES dm
Priorat Blanc de Pissarres
71820-15 750 ml 224.00 18.67
Priorat Petit Pissarres
71821-16 750 ml 180.00 15.00

Ribera del Duero

BARCO di PIEDRA ole
Tempranillo
70610-15 750 ml 136.00 11.33
3 cs 128.00

Vinos TORREMORON ole
Torremoron Tinto (Tempranillo)
72165-16 750 ml 104.00 8.67
3 cs 102.00

VINA SASTRE dm
Ribera del Duero Crianza
72098-14 750 ml **262.00 21.83 14.00**
Ribera del Duero Roble
72102-16 750 ml 160.00 13.33

Bodegas VIZCARRA RAMOS ole
Ines
72876-11 6/cs 750 ml 600.00 100.00
Sendra del Oro Roble
72875-16 750 ml 176.00 14.67
3 cs 160.00

Ribeira Sacra

D VENTURA dm
Pena do Lobo
71982-15 750 ml 160.00 13.33
Vina do Burato
71981-16 750 ml 144.00 12.00
3 cs 136.00

DOMINIO de BIBEI dm
Brancellao
71984-11 6/cs 750 ml 300.00 50.00

Rioja

LACUESTA
Vermouth Blanco (Semi-sweet)
70586-NV 750 ml 160.00 13.33
Vermouth Rojo
70589-NVA 750 ml 160.00 13.33
Vermouth Reserva Oak
70588-NV 6/cs 750 ml 132.00 22.00

Casa de FIERAS dsg
Reserva
70673-10 750 ml 120.00 10.00
5 cs 112.00
Crianza
70672-13 750 ml 104.00 8.67
5 cs 96.00
Graciano
70671-14 750 ml 84.00 7.00

Conde de HERVIAS dm
Conde de Hervias
70656-09 6/cs 750 ml 296.00 49.33
Conde de Hervias Trinidad
70662-13 6/cs 750 ml 128.00 21.33
Mencos Blanco
70659-11 750 ml 108.00 9.00
Mencos Joven
70655-15 750 ml 128.00 10.67
Mencos Reserva
70657-06 750 ml 248.00 20.67

Bodegas Don Sancho LONDONO ole
Calma Red Blend
70765-12 750 ml 128.00 10.67

LUBERRI dm
Luberri Biga
72184-13 750 ml 168.00 14.00
Luberri Orlegi
72181-17 750 ml 116.00 9.67
Luberri Seis de Luberri
72182-16 750 ml 128.00 10.67

La ANTIGUA ole
La Antigua Clasico Crianza
71621-12 750 ml 152.00 12.67

OSTATU dm
Crianza
71787-15 750 ml 176.00 14.67
Reserva Rioja
71786-12 750 ml 276.00 23.00
Rioja Blanco
71788-17 750 ml 120.00 10.00
3 cs 112.00
Rioja Rosado
71783-17 750 ml 128.00 10.67

REMELLURI dm
Gran Reserva
72188-11 6/cs 750 ml 400.00 66.67
Remelluri Blanco
72187-14 6/cs 750 ml 356.00 59.33
72187-15 6/cs 750 ml 372.00 62.00
Remelluri Reserva
72186-11 750 ml 300.00 25.00

RIVAREY vb
Tempranillo (Rioja)
72040-15 750 ml 72.00 6.00
3 cs 60.00
5 cs 56.00

PHINCA dsg
Phinca Abejera
71853-12 750 ml **280.00 23.33 68.00**
Phinca Lali
71854-12 750 ml **336.00 28.00 84.00**
Phincas
71855-13 750 ml 192.00 16.00
3 cs 180.00
Thousand Mils Blanco
71858-13 750 ml 336.00 28.00

VINOS SIN-LEY ole
Zestos Rosado (Garnacha)
72914-17 750 ml 76.00 6.33

Rueda

CASAMARO dm
Garciarevalo Casamaro (Verdejo/Viura)
70635-16 750 ml 92.00 7.67
Garciarevalo Tres Olmos Verdejo
70798-15 750 ml 136.00 11.33

Hermanos VILLAR ole
Ipsum Rueda(Verdejo/Viura)
72060-17 750 ml 96.00 8.00
3 cs 88.00
5 cs 84.00

Rias Baixas

COLUMNA ole
Columna Albarino
70766-17 750 ml 144.00 12.00

DO FERREIRO dm
Albarino
70782-16 12/cs 375 ml 144.00 12.00
70785-15 750 ml 208.00 17.33

FORJAS DEL SALNES (Raul Perez) ole
Cos Pes Albarino
70790-16 6/cs 750 ml 190.00 31.67
Forjas del Salnes Leirana Finca Genoveva Albarino
70788-16 6/cs 750 ml 180.00 30.00
Forjas del Salnes Salvora
70789-15 6/cs 750 ml 176.00 29.33

Castillo de MALUENDA
Pazo Castrelo Alvarhino
71313-17 750 ml 128.00 10.67
3 cs 120.00

VINA MEIN dm
Vina Mein
72860-16 750 ml 184.00 15.33

Sanlucar de Barrameda

La CIGARRERA dm
Amontillado Viejo
72873-NV 6/cs 375 ml 300.00 50.00
Manzanilla
72865-NV 12/cs 375 ml 104.00 8.67
Manzanilla Pasada
72872-NV 6/cs 375 ml 192.00 32.00

Tarragona

YZAGUIRRE
Blanc Autentica Vermouth
70593-NV 6/cs 1 L 60.00 10.00
Rojo Autentica Vermouth
70598-NV 6/cs 1 L 60.00 10.00
Seleccion 1884 Vermouth
70597-NV 6/cs 1 L 192.00 32.00
Vermouth Blanco Reserva
70595-NV 6/cs 1 L 112.00 18.67
Vermouth Dry Reserva
70596-NV 6/cs 1 L 112.00 18.67
Vermouth Rojo Reserva
70594-NV 6/cs 1 L **112.00 18.67 8.00**

Terra Alta

La MALKERIDA DSG
La Malkerida Bobal
71638-14 750 ml 108.00 9.00
5 cs 96.00

Vinos PINOL ole
Ludovicus
71625-14 750 ml **108.00 9.00 12.00**
Portal
71629-14 750 ml 192.00 16.00

Tierra de Leon

Vinedos RAUL PEREZ ms
Ultreia St. Jacques
72949-15 6/cs 750 ml 138.00 23.00

Yecla

Senorio de BARAHONDA ole
Barahonda Barrica
70607-13 750 ml 160.00 13.33
Carro Tinto
70634-14 750 ml 96.00 8.00
5 cs 88.00

GORDO ole
Monastrell Blend
70860-14 750 ml 144.00 12.00
3 cs 136.00

U.S. WINES

ALEXANDER VALLEY (Sonoma)

Cabernet Franc
75220-16 750 ml 224.00 18.67
Cabernet Sauvignon
75222-16 750 ml 208.00 17.33
3 cs 200.00
75223-16 12/cs 375 ml 112.00 9.33
Cabernet Sauvignon Schoolhouse Reserve
75221-14 6/cs 750 ml 188.00 31.33
Chardonnay
75226-16 750 ml 156.00 13.00
3 cs 144.00
75227-17 12/cs 375 ml 84.00 7.00
Cyrus
75230-13 6/cs 750 ml 262.00 43.67
Cyrus Vertical 07, 08, 09, 10, 11, 12 75231-VA 6/cs 750 ml 352.00 58.67
Gewurztraminer ~ Organic
75234-18 750 ml 112.00 9.33
3 cs 104.00
Homestead Red Blend
75213-16 750 ml 176.00 14.67
3 cs 160.00
Merlot
75235-16 750 ml 168.00 14.00
3 cs 152.00
75236-16 12/cs 375 ml 96.00 8.00
Organic Estate Cabernet
75250-15 750 ml 216.00 18.00
Pinot Noir
75238-16 750 ml 224.00 18.67
3 cs 208.00
Redemption Zin
75247-13 750 ml 176.00 14.67
3 cs 168.00
Sin Zin
75246-14 750 ml 168.00 14.00
3 cs 152.00
Syrah
75240-16 750 ml 168.00 14.00
3 cs 152.00
Temptation Zin
75245-15 750 ml 120.00 10.00
3 cs 104.00
Zinfandel Alexander Valley
75251-15 750 ml 176.00 14.67
Dry Rose of Sangiovese
75229-17 750 ml 128.00 10.67
3 cs 112.00

ARCHERY SUMMIT (Oregon)

Pinot Noir "Arcus Estate"
75400-15 6/cs 750 ml 548.00 91.33
Pinot Noir Premier Cuvee
75408-15 6/cs 750 ml 252.00 42.00

ARISTA (Sonoma)

Chardonnay Russian River Valley
75412-15 6/cs 750 ml 260.00 43.33
Pinot Noir Russian River Valley
75414-15 6/cs 750 ml 280.00 46.67

ANGELS & COWBOYS (Sonoma)

Propreitary Red Blend
75305-16 750 ml 160.00 13.33
10 cs 144.00
Rose of Grenache
75306-17 750 ml 128.00 10.67
3 cs 120.00
10 cs 112.00

BIANCHI (CA)

Cabernet Sauvignon
75651-14 750 ml 184.00 15.33
Pinot Grigio
75654-17 750 ml 144.00 12.00
Zinfandel
75656-13 750 ml 184.00 15.33
3 cs 176.00
5 cs 170.00

BLACK'S STATION

Cabernet Sauvignon
75721-16 750 ml 104.00 8.67
3 cs 96.00
Malbec
75723-16 750 ml 104.00 8.67
3 cs 96.00
Red Blend
75722-16 750 ml 104.00 8.67
3 cs 96.00
Chardonnay
75720-17 750 ml 104.00 8.67
3 cs 96.00

BUEHLER (Napa)

Bon Marche Red Blend
75745-12 750 ml 136.00 11.33
3 cs 120.00
Cabernet Sauvignon Estate
75902-15 750 ml 368.00 30.67
Cabernet Sauvignon Napa Valley
75900-15 750 ml 256.00 21.33
3 cs 240.00
White Zinfandel
75906-17 750 ml 92.00 7.67
Zinfandel Napa
75908-14 750 ml 196.00 16.33
Chardonnay Russian River
75904-15 750 ml 156.00 13.00
3 cs 144.00

BURIED CANE (Washington)

Cabernet Sauvignon
75920-15 750 ml 136.00 11.33
5 cs 112.00
3 cs 128.00
Chardonnay
75921-16 750 ml 120.00 10.00
3 cs 112.00
5 cs 104.00

CAIN (Napa)

Cain Five
76000-13 6/cs 750 ml 500.00 83.33
76001-13 12/cs 375 ml 528.00 44.00
76002-13 6/cs 1.5 L 1,025.00 170.83
Cain Five Vertical Selection 03/04/05
76006-VV 6/cs 750 ml 1,000.00 166.67
Concept (Cabernet Blend)
76012-09 6/cs 750 ml 400.00 66.67
Cain Cuvee
76010-N14 750 ml 288.00 24.00

CANNONBALL (Sonoma)

Cabernet Sauvignon CA
76240-16 750 ml 136.00 11.33
3 cs 128.00
5 cs 114.00
76244-16 12/cs 375 ml 88.00 7.33
3 cs 80.00
Chardonnay
76241-16 750 ml 136.00 11.33
3 cs 128.00
5 cs 114.00
Merlot
76242-16 750 ml 136.00 11.33
3 cs 128.00
5 cs 114.00
Sauvignon Blanc
76243-17 750 ml 136.00 11.33
3 cs 128.00
5 cs 114.00

HOUSLEY'S CENTURY OAK WINERY

Cabernet Sauvignon Judy's Vineyard
76401-15 750 ml 160.00 13.33
Cabernet Sauvignon Napa Valley
76400-14 750 ml 400.00 33.33
Chardonnay River Ranch
76403-17 750 ml 160.00 13.33
Dry Rose Art's Nemesis
76406-17 750 ml 116.00 9.67
Field Blend Adam & Tamera
76404-16 750 ml 160.00 13.33
Petite Syrah A3H
76405-16 750 ml 160.00 13.33
Zinfandel Old Vines
76407-15 750 ml 160.00 13.33

CHEHALEM (Oregon)

Canned Oregon Pink Bubbles
76500-NV 24/cs 375 ml 144.00 6.00
3 cs 128.00
5 cs 112.00
Canned Oregon Pinot Gris
76499-NV 24/cs 375 ml 144.00 6.00
3 cs 128.00
5 cs 112.00
Canned Oregon Pinot Noir
76501-NV 24/cs 375 ml 144.00 6.00
3 cs 128.00
5 cs 112.00
Canned Oregon White Bubbles
76498-NV 24/cs 375 ml 144.00 6.00
3 cs 128.00
5 cs 112.00
Chardonnay "Ian's Reserve"
76502-14 750 ml 396.00 33.00
Gruner Veltliner
76504-17 750 ml 228.00 19.00
INOX Chardonnay
76503-16 750 ml 196.00 16.33
3 cs 160.00
Pinot Gris "3 Vineyard"
76506-16 750 ml 216.00 18.00
3 cs 160.00
Pinot Noir "3 Vineyard"- Stelvin
76510-15 750 ml 296.00 24.67
3 cs 192.00
76511-15 12/cs 375 ml 160.00 13.33
Pinot Noir "Ridgecrest Vineyard"
76512-12 750 ml 488.00 40.67

CHERRY PIE (Carneros)

Cherry Tart By Cherry Pie Chardonnay
76448-14 750 ml 207.00 17.25
3 cs 176.00
5 cs 160.00
10 cs 120.00
Pinot Noir Huckleberry Snodgrass
76445-13 3/cs 750 ml 141.00 47.00
Pinot Noir Rodgers Creek Vineyard
76446-13 3/cs 750 ml 141.00 47.00
Pinot Noir Stanly Ranch Vineyard
76440-14 6/cs 750 ml 240.00 40.00
3 cs 228.00
Tri-County Pinot Noir
76441-16 750 ml 207.00 17.25
3 cs 176.00
5 cs 160.00

CLAYHOUSE (Paso Robles)

Adobe Red Blend
76560-13 750 ml 120.00 10.00
3 cs 104.00
Cabernet Sauvignon
76565-15 750 ml 136.00 11.33
5 cs 120.00
3 cs 128.00
Estate Petite Sirah Old Vines
76569-14 750 ml **160.00 13.33 24.00**
3 cs 152.00
Malbec
76566-14 750 ml 136.00 11.33
5 cs 120.00
3 cs 128.00
Syrah
76568-13 750 ml 136.00 11.33
5 cs 120.00
3 cs 128.00

CLINE Cellars (Sonoma)

FARMHOUSE BLENDS
Farmhouse Red Blend
76605-17 750 ml 108.00 9.00
3 cs 96.00
10 cs 88.00
25 cs 80.00
Farmhouse White Blend
76603-17 750 ml 108.00 9.00
3 cs 96.00
10 cs 88.00
25 cs 80.00
CALIFORNIA SERIES
Mourvedre Rose
76601-17 750 ml 108.00 9.00
3 cs 96.00
10 cs 88.00
Syrah 'Sonoma'
76619-16 750 ml 108.00 9.00
3 cs 96.00
10 cs 88.00
Viognier North Coast
76621-17 750 ml 108.00 9.00
3 cs 96.00
10 cs 88.00
Zinfandel Lodi
76630-16 750 ml 108.00 9.00
3 cs 96.00
10 cs 88.00
SONOMA COAST SERIES
Chardonnay Sonoma Coast
76609-17 750 ml 128.00 10.67
3 cs 120.00
10 cs 112.00
Merlot Sonoma Coast
76610-14 750 ml 168.00 14.00
3 cs 152.00
10 cs 144.00
25 cs 128.00
Pinot Gris Sonoma Coast
76636-17 750 ml 128.00 10.67
3 cs 120.00
10 cs 112.00
Pinot Noir Sonoma Coast
76637-17 750 ml 168.00 14.00
3 cs 152.00
10 cs 144.00
25 cs 128.00

ANCIENT VINE SERIES
Carignane Ancient Vines
76600-15 750 ml 152.00 12.67
3 cs 144.00
10 cs 128.00
25 cs 120.00
Mourvedre 'Ancient Vines'
76612-16 750 ml 152.00 12.67
3 cs 144.00
10 cs 128.00
25 cs 120.00
Zinfandel "Ancient Vines"
76624-16 750 ml 152.00 12.67
3 cs 144.00
10 cs 128.00
25 cs 120.00
76625-15 12/cs 375 ml 96.00 8.00
RESERVE/SINGLE VYD SERIES
Cashmere Black Magic
76642-16 750 ml **152.00 12.67 8.00**
3 cs 144.00
10 cs 128.00
25 cs 120.00
Cashmere GSM
76633-16 750 ml 152.00 12.67
3 cs 144.00
10 cs 128.00
25 cs 120.00
Cashmere Rose Blend
76643-17 750 ml 128.00 10.67
3 cs 120.00
10 cs 112.00
Cashmere White Blend
76634-17 750 ml **128.00 10.67 16.00**
3 cs 120.00
10 cs 112.00
Grenache Big Break
76595-13 6/cs 750 ml 144.00 24.00
Zinfandel Live Oak
76597-12 6/cs 750 ml 144.00 24.00
Zinfandel Meadowbrook Ranch
76594-12 6/cs 750 ml 144.00 24.00

CLOCKWORK (CA)

Cabernet Sauvignon
76680-15 750 ml 152.00 12.67
3 cs 144.00
5 cs 136.00

DARIOUSH (Napa)

Cabernet Sauvignon
77350-14 6/cs 750 ml 480.00 80.00
Caravan Cabernet
77351-14 750 ml 448.00 37.33
Chardonnay
77353-16 6/cs 750 ml 240.00 40.00
Merlot
77355-14 6/cs 750 ml 284.00 47.33
Viognier

77360-17 6/cs 750 ml 224.00 37.33

J. DAVIES (Napa)
Cabernet Sauvignon
77370-14 6/cs 750 ml 468.00 78.00

DAVIES VINEYARDS (Sonoma)
Pinot Noir Nobles Vineyard
77368-15 6/cs 750 ml 240.00 40.00

DASHE CELLARS (Sonoma)
Ancient Vines Bedrock Vyd Red Blend
77397-13 750 ml 336.00 28.00
Carignane Evangelho Vineyard
77408-16 750 ml 228.00 19.00
3 cs 200.00
Dry Riesling McFadden Farm
77400-16 750 ml 200.00 16.67
77400-17 750 ml 200.00 16.67
3 cs 172.00
Grenache "LET"
77401-15 750 ml 236.00 19.67
Red Blend The Comet
77399-14 750 ml 336.00 28.00
Zinfandel Dry Creek Valley
77390-15 750 ml 240.00 20.00
3 cs 188.00
77391-15 12/cs 375 ml 144.00 12.00
Zinfandel Florence Vineyard
77392-13 750 ml 336.00 28.00
Zinfandel Late Harvest
77393-15 12/cs 375 ml 240.00 20.00
Zinfandel Todd Brothers
77396-14 750 ml 336.00 28.00

DOUBLE CANYON (Washington)
Horse Heaven Hills Cabernet
77240-14 750 ml **200.00 16.67 16.00**

DuMOL (Russian River)
Chardonnay "Chloe"
77426-15 6/cs 750 ml 312.00 52.00
Chardonnay "Clare"
77427-14 6/cs 750 ml 312.00 52.00
Chardonnay "Estate"
77423-15 6/cs 750 ml 328.00 54.67
Chardonnay "Isobel"
77428-15 6/cs 750 ml 312.00 52.00
Pinot Noir "Ryan"
77434-15 6/cs 750 ml 408.00 68.00
Syrah "Eddies Patch"
77436-15 6/cs 750 ml 408.00 68.00
Viognier "Lia"
77437-15 6/cs 750 ml 268.00 44.67
Wester Reach Chardonnay RRV
77424-16 6/cs 750 ml 280.00 46.67
Wester Reach Pinot Noir RRV
77430-16 6/cs 750 ml 352.00 58.67
Wild Mountainside Syrah RRV
77431-16 6/cs 750 ml 280.00 46.67

EMERITUS (Russian River Vly)
Pinot Noir Hallberg Ranch
77890-15 750 ml 0.00 0.00

FIRESTEED (Oregon)
Citation Pinot Noir
78303-04 6/cs 750 ml 316.00 52.67
Pinot Gris
78305-16 750 ml 128.00 10.67
3 cs 104.00
5 cs 96.00
78305-17 750 ml 128.00 10.67
3 cs 104.00
5 cs 96.00
Pinot Noir Willamette Valley
78302-16 750 ml 144.00 12.00
3 cs 128.00
5 cs 112.00
Riesling
78306-15 750 ml 128.00 10.67
3 cs 104.00
5 cs 96.00
Library Pinot Noir
78304-11 750 ml **200.00 16.67 64.00**
3 cs 156.00

FISHER (Napa)
Cabernet Sauvignon Coach Insignia
78600-13 6/cs 750 ml 500.00 83.33
Cabernet Sauvignon Mountain Estate
78599-12 6/cs 750 ml 348.00 58.00
Chardonnay Mountain Estate
78611-14 6/cs 750 ml 312.00 52.00
Coach Insignia Vertical 05 06 07
78594-05 3/cs 1.5 L 432.00 144.00
UNITY Cabernet Sauvignon
78605-16 750 ml 400.00 33.33
UNITY Chardonnay, Sonoma
78616-14 750 ml 300.00 25.00
UNITY Pinot Noir, Anderson Valley
78617-14 750 ml 360.00 30.00

FOX BROOK (CA)
Cabernet Sauvignon
77830-15 750 ml 56.00 4.67
3 cs 48.00
77831-14 6/cs 1.5 L 52.00 8.67
3 cs 48.00
Chardonnay
77834-17 750 ml 56.00 4.67
3 cs 48.00
77835-17 6/cs 1.5 L 52.00 8.67
3 cs 48.00
Merlot
77832-14 750 ml 56.00 4.67
3 cs 48.00
77833-15 6/cs 1.5 L 52.00 8.67
3 cs 48.00
Pinot Grigio
77842-17 750 ml 56.00 4.67
3 cs 48.00
77843-16 6/cs 1.5 L 52.00 8.67
3 cs 48.00
Shiraz
77840-15 750 ml 56.00 4.67
3 cs 48.00
White Zinfandel
77838-16 750 ml 56.00 4.67
3 cs 48.00
77839-15 6/cs 1.5 L 52.00 8.67
3 cs 48.00
Moscato
77848-17 750 ml 56.00 4.67
3 cs 48.00

FOUR VIRTUES (Lodi)
Bourbon Barrel Zinfandel
78960-16 750 ml 176.00 14.67
3 cs 160.00
10 cs 144.00

FREEMAN (Sonoma)
Russian River Pinot Noir
78930-14 750 ml 444.00 37.00
Ryo-fu Chardonnay
78934-15 750 ml 444.00 37.00
Sonoma Coast Pinot Noir
78931-14 750 ml 444.00 37.00

GOLD CRUSH
Gold Crush Chardonnay
79378-15 750 ml 160.00 13.33
3 cs 144.00

GRIEVE FAMILY (Napa)
Double Eagle Cab Merlot
79594-12 6/cs 750 ml 342.00 57.00

GRAYSON CELLARS (CA)
Cabernet Sauvignon
79580-17 750 ml 96.00 8.00
3 cs 88.00
Chardonnay
79582-16 750 ml 96.00 8.00
3 cs 88.00
Merlot
79584-16 750 ml 96.00 8.00
3 cs 88.00
Pinot Noir Central Coast
79586-16 750 ml **112.00 9.33 8.00**
3 cs 96.00

HANZELL (Sonoma)
Chardonnay "Sebella"
79701-15 750 ml 324.00 27.00
Estate Chardonnay
79700-14 6/cs 750 ml 300.00 50.00
Estate Pinot Noir
79705-14 6/cs 750 ml 448.00 74.67
Pinot Noir "Sebella"
79702-15 750 ml 536.00 44.67

HERON (CA)
Cabernet California
79718-16 750 ml 128.00 10.67
5 cs 120.00
Chardonnay California
79715-16 750 ml 120.00 10.00
5 cs 108.00
Merlot Mendocino
79717-15 750 ml 128.00 10.67
5 cs 120.00
Pinot Noir California
79716-17 750 ml **120.00 10.00 8.00**
Sauvignon Blanc Mendocino
79719-16 750 ml 128.00 10.67
5 cs 120.00

GROUNDED WINE CO
Collusion Columbia Valley Red
76965-16 750 ml 200.00 16.67
3 cs 184.00
5 cs 176.00
Steady State Napa Valley Red
85670-15 6/cs 750 ml 320.00 53.33
2 cs 234.00

HEDGES (Washington)
CMS Red (Cabernet, Merlot, Syrah)
79830-15 750 ml 132.00 11.00
3 cs 120.00
5 cs 112.00
CMS Sauvignon Blanc (SB, Chard, Marsanne,)
79832-16 750 ml 132.00 11.00
3 cs 120.00
5 cs 112.00
DLD Rose (Syrah, Grenache, Mourvedre)
79836-17 750 ml 160.00 13.33
DLD Syrah
79834-13 750 ml 264.00 22.00
Red Mountain
79833-13 750 ml 248.00 20.67
Red Mountain Cabernet Sauvignon
79837-15 6/cs 750 ml 200.00 33.33

HONIG (Napa)
Cabernet Sauvignon
80100-15 750 ml 392.00 32.67
80101-15 12/cs 375 ml 216.00 18.00
Cabernet Sauvignon "Bartolucci Vineyard"
80097-14 6/cs 750 ml 424.00 70.67
Late Harvest Sauvignon Blanc
80107-16 12/cs 375 ml 650.00 54.17
Sauvignon Blanc
80102-17 750 ml 160.00 13.33
3 cs 152.00
80104-17 12/cs 375 ml 104.00 8.67
Sauvignon Blanc Rutherford
80105-16 750 ml 240.00 20.00

HYDE de VILLAINE
Chardonnay
80190-14 750 ml 608.00 50.67

K VINTNERS (Washington)
Broncho
80412-15 750 ml 624.00 52.00
El Jefe Tempranillo
80440-14 750 ml 480.00 40.00
80440-15 750 ml 492.00 41.00
Guido Sangiovese
80436-15 750 ml 400.00 33.33
King Coal Cab/Syrah
80414-14 750 ml 884.00 73.67
Motor City Kitty Syrah
80426-15 750 ml 320.00 26.67
Ovide Cab/Syrah
80416-14 750 ml 496.00 41.33
River Rock Cabernet Sauvignon
80417-15 750 ml 324.00 27.00
River Rock Grenache
80418-15 750 ml 324.00 27.00
Rock Garden Syrah
80428-14 750 ml 536.00 44.67
Roma Cab/Syrah
80415-14 750 ml 496.00 41.33
SIXTO Frenchman Hills Chardonnay
80444-15 750 ml 400.00 33.33
SIXTO Uncovered Chardonnay
80438-15 750 ml 328.00 27.33
The Creator Cab/Syrah
80422-15 750 ml 492.00 41.00
The Hidden Syrah
80424-14 750 ml 624.00 52.00
MILBRANDT
80445-16 750 ml 320.00 26.67
Viognier Art Den Hoed
80439-17 750 ml 228.00 19.00

B. LEIGHTON (Wash)
Petite Verdot
80596-14 750 ml 492.00 41.00

LEMELSON (Oregon)
Pinot Noir "Jerome Reserve"
80665-14 6/cs 750 ml 248.00 41.33
Pinot Noir "Meyer Vineyard"
80664-13 6/cs 750 ml 216.00 36.00
Pinot Noir "Stermer Vineyard"
80663-13 6/cs 750 ml 216.00 36.00
Pinot Noir "Thea's Selection"
80662-15 750 ml 288.00 24.00
Pinot Gris "Tikka's Run"
80660-16 750 ml 180.00 15.00
Riesling
80661-15 750 ml 168.00 14.00

LEWELLING (Napa)
Cabernet Sauvignon
80690-14 750 ml 560.00 46.67
Cabernet Sauvignon "Wight Vineyard"
80691-14 750 ml 800.00 66.67
Cabernet Sauvignon Hayfork Vineyard
80692-14 750 ml 712.00 59.33

LANDER JENKINS (CA)
Cabernet Sauvignon
80675-15 750 ml **120.00 10.00 16.00**
3 cs 108.00
10 cs 96.00
Chardonnay
80676-16 750 ml **120.00 10.00 16.00**
3 cs 108.00
10 cs 96.00
Pinot Noir
80677-17 750 ml **120.00 10.00 36.00**
3 cs 108.00
10 cs 96.00

LUCKY STAR (CA)
Cabernet Sauvignon
80921-15 750 ml 108.00 9.00
3 cs 100.00
5 cs 96.00
10 cs 80.00
Chardonnay
80925-16 750 ml 108.00 9.00
3 cs 100.00
5 cs 96.00
10 cs 80.00
Petite Sirah
80923-15 750 ml 108.00 9.00
3 cs 100.00
5 cs 96.00
10 cs 80.00
Pinot Noir
80926-16 750 ml 108.00 9.00
3 cs 100.00
5 cs 96.00
10 cs 80.00
80927-16 6/cs 1.5 L **84.00 14.00 12.00**

MALENE (CA)
Rose
80947-17 750 ml 210.00 17.50
3 cs 198.00

MANCAN (CA)
Red Wine
80931-NV 24/cs 375 ml 80.00 3.33

		10 cs	74.00		
Rose Wine					
80933-NV	24/cs	375 ml	80.00	3.33	
		10 cs	74.00		
White Wine					
80932-NV	24/cs	375 ml	80.00	3.33	
		10 cs	74.00		
White Wine with Fizz					
80930-NV	24/cs	375 ml	80.00	3.33	
		10 cs	74.00		

MARTINELLI (Sonoma)

Pinot Noir Bella Vigna				
81260-16		750 ml	368.00	30.67
Pinot Noir Bondi Home Ranch				
81262-16		750 ml	576.00	48.00
Syrah Terra Felice				
81282-16		750 ml	**256.00**	**21.33**	**240.00**
Zinfandel Vigneto di Evo				
81288-15		750 ml	244.00	20.33

MATCHBOOK (CA)

"Arsonist" Red Blend Dunnigan Hills				
81417-15		750 ml	**176.00**	**14.67**	**64.00**
		3 cs	152.00		
Syrah Dunnigan Hills				
81422-13		750 ml	136.00	11.33	
		3 cs	120.00		
Cabernet Sauvignon Dunnigan Hills				
81425-16		750 ml	**120.00**	**10.00**	**24.00**
		3 cs	108.00		
Tempranillo Dunnigan Hills				
81421-13		750 ml	**136.00**	**11.33**	**8.00**
		3 cs	120.00		
Tinto Rey					
81424-15		750 ml	144.00	12.00	
		3 cs	136.00		
"Arsonist" Chardonnay Dunnigan Hills					
81418-16		750 ml	**176.00**	**14.67**	**64.00**
		3 cs	152.00		
Chardonnay Dunnigan Hills					
81420-16		750 ml	**124.00**	**10.33**	**20.00**
		3 cs	108.00		

MOSSBACK (Sonoma)

Pinot Noir Central Coast				
81634-16		750 ml	**144.00**	**12.00**	**16.00**
		3 cs	128.00		
Cabernet Sauvignon Chalk Hill				
81642-14		750 ml	**172.00**	**14.33**	**68.00**
		3 cs	160.00		
Russian River Pinot Noir					
81639-16		750 ml	172.00	14.33	
		3 cs	160.00		
Mossback Chardonnay Russian River					
81635-16		750 ml	174.00	14.50	
		3 cs	160.00		

PALAZZO (Napa)

Cabernet Franc				
82026-14A	6/cs	750 ml	392.00	65.33
82027-12	12/cs	375 ml	500.00	41.67
Cuvee Blanc				
82028-13		750 ml	520.00	43.33
'Right Bank' Proprietary Red Blend				
82025-13		750 ml	720.00	60.00

PEAKE RANCH (Sta Barbara)

Chardonnay Santa Maria Valley				
82502-15		750 ml	360.00	30.00
Chardonnay Sierre Madre Vineyard				
82499-15		750 ml	426.00	35.50
Pinot Noir John Sebastiano Vineyard				
82501-15		750 ml	548.00	45.67
Pinot Noir Sta Rita Hills				
82500-15		750 ml	360.00	30.00

PINE RIDGE VINEYARDS (Napa)

Cabernet Sauvignon "SLD"				
82515-13	6/cs	750 ml	540.00	90.00
Cabernet Sauvignon Napa Valley				
82505-15	6/cs	750 ml	296.00	49.33
		10 cs	280.00	
Chardonnay Carneros "Dijon Clones"				
82520-15		750 ml	352.00	29.33
Chenin Viognier				
82530-17		750 ml	144.00	12.00
		3 cs	128.00	
		5 cs	112.00	
		11 cs	98.18	
FORTIS Cabernet Blend				
82531-13	6/cs	750 ml	870.00	145.00

The PINOT PROJECT (CA)

'California' Pinot Noir				
82561-17		750 ml	128.00	10.67
		3 cs	112.00	
		15 cs	104.00	
'California' Chardonnay				
82562-16		750 ml	128.00	10.67
		3 cs	112.00	
		15 cs	104.00	

PREDATOR (CA)

Cabernet Sauvignon				
83019-16		750 ml	**144.00**	**12.00**	**16.00**
		3 cs	120.00		
		10 cs	108.00		
Cabernet Sauvignon-WOOD BOX					
83018-16		750 ml	**144.00**	**12.00**	**16.00**
		3 cs	120.00		
		10 cs	108.00		
Six Spot Red Wine					
83022-15		750 ml	**144.00**	**12.00**	**16.00**
		3 cs	120.00		
		10 cs	108.00		
Six Spot Red Wine-WOOD BOX					
83023-15		750 ml	**144.00**	**12.00**	**16.00**
		3 cs	120.00		
		10 cs	108.00		
Zinfandel					
83020-16		750 ml	**144.00**	**12.00**	**16.00**
		3 cs	120.00		
		10 cs	108.00		

PRIDE (Napa/Sonoma)

Cabernet Sauvignon				
83005-15		750 ml	668.00	55.67
Chardonnay Napa				
83008-16		750 ml	392.00	32.67
Merlot				
83010-15		750 ml	552.00	46.00
Syrah				
83015-16		750 ml	548.00	45.67
Viognier				
83016-17		750 ml	400.00	33.33
83017-17	12/cs	375 ml	200.00	16.67

RAMEY (Napa/Sonoma)

Cabernet Sauvignon "Annum" Napa Valley				
83126-14	6/cs	750 ml	444.00	74.00
Cabernet Sauvignon Napa Valley				
83114-14		750 ml	536.00	44.67
		3 cs	456.00	
Cabernet Sauvignon Pedregal Vineyard				
83116-13	6/cs	750 ml	832.00	138.67
Chardonnay "Russian River"				
83105-15		750 ml	396.00	33.00
Chardonnay "Sonoma Coast"				
83097-14		750 ml	360.00	30.00
		3 cs	300.00	
Chardonnay Hyde Vineyard				
83100-15		750 ml	580.00	48.33
Chardonnay Platt Vineyard Sonoma Coast				
83099-14		750 ml	580.00	48.33
Chardonnay Ritchie Vineyard				
83104-14		750 ml	566.00	47.17
Chardonnay Woolsey Rd Vineyard Russian River				
83086-14		750 ml	580.00	48.33
Claret Napa Valley				
83110-15		750 ml	380.00	31.67
		3 cs	300.00	
Pinot Noir Russian River Valley				
83131-15		750 ml	432.00	36.00
		10 cs	408.00	
Syrah Rodgers Creek Sonoma Coast				
83122-13	6/cs	750 ml	324.00	54.00
83122-14	6/cs	750 ml	**300.00**	**50.00**	**12.00**
Syrah Sonoma Coast				
83119-14		750 ml	360.00	30.00
		3 cs	300.00	

RHIANNON (CA)

Red Blend				
84229-16		750 ml	**104.00**	**8.67**	**16.00**
		3 cs	88.00		
		28 cs	78.00		

RICKSHAW

Chardonnay				
83911-15		750 ml	**100.00**	**8.33**	**28.00**
Pinot Noir				
83912-14		750 ml	**100.00**	**8.33**	**28.00**

ROCKBROOK (CA)

Pinot Noir				
84040-15		750 ml	72.00	6.00
		3 cs	50.00	

ROUND HILL (California)

Cabernet Sauvignon					
84000-16		750 ml	**72.00**	**6.00**	**8.00**
		3 cs	60.00		
84001-16	6/cs	1.5 L	72.00	12.00	
		3 cs	60.00		
Chardonnay					
84003-16		750 ml	**72.00**	**6.00**	**8.00**
		3 cs	60.00		
84004-16	6/cs	1.5 L	**68.00**	**11.33**	**4.00**
		3 cs	60.00		
Merlot					
84006-16		750 ml	**72.00**	**6.00**	**8.00**
		3 cs	60.00		
84007-15	6/cs	1.5 L	**68.00**	**11.33**	**4.00**
		3 cs	60.00		

ROAR (Sta Barbara)

Pinot Noir Rosellas Vineyard				
84014-15		750 ml	548.00	45.67
Pinot Noir Santa Lucia Highlands				
84011-16		750 ml	384.00	32.00
Pinot Noir Sierra Mar Vineyard				
84020-16		750 ml	508.00	42.33
Sierra Mar Chardonnay				
84029-15		750 ml	412.00	34.33

ROUTESTOCK CELLARS

Cabernet Sauvignon Napa				
84071-15		750 ml	228.00	19.00
		3 cs	212.00	
Pinot Noir Route 99W				
84070-16		750 ml	228.00	19.00
		3 cs	212.00	
		5 cs	192.00	
Pinot Noir Sonoma Coast				
84069-15		750 ml	228.00	19.00
		3 cs	212.00	
		5 cs	192.00	
Chardonnay Route 121				
84072-16		750 ml	172.00	14.33
		3 cs	168.00	
Sauvignon Blanc Route 29				
84073-15		750 ml	172.00	14.33
		3 cs	164.00	

RUDD (Napa)

Chardonnay Edge Hill "Bacigalupi Vineyard"				
84105-14	3/cs	750 ml	354.00	118.00
Cabernet Sauvignon "Samantha's"				
84102-13	6/cs	750 ml	768.00	128.00
Chardonnay "Bacigalupi Vineyard"				
84105-13	3/cs	750 ml	354.00	118.00
Oakville Estate				
84112-13	6/cs	750 ml	1,120.00	186.67
Sauvignon Blanc Mt Veeder				
84106-16	6/cs	750 ml	376.00	62.67

RUTHERFORD RANCH (Napa)

Cabernet Sauvignon					
84230-15		750 ml	240.00	20.00	
		3 cs	200.00		
84231-15	12/cs	375 ml	120.00	10.00	
Cabernet Sauvignon Reserve					
84232-13	6/cs	750 ml	**160.00**	**26.67**	**40.00**
Chardonnay					
84233-16		750 ml	144.00	12.00	
		3 cs	128.00		
Merlot					
84236-15		750 ml	176.00	14.67	
		3 cs	160.00		
Sauvignon Blanc					
84239-17		750 ml	**128.00**	**10.67**	**16.00**
		3 cs	120.00		
Two Range Napa Valley Red					
86524-15		750 ml	176.00	14.67	
		3 cs	160.00		

SAXUM

James Berry Red				
84476-16		750 ml	1,092.00	91.00
Saxum Terry Hoage Vineyard				
84481-16		750 ml	1,092.00	91.00

SCHRAMSBERG (Napa)

Blanc de Noir				
84610-14		750 ml	392.00	32.67
		3 cs	360.00	
Blanc de Blancs				
84602-15		750 ml	360.00	30.00
		3 cs	328.00	
Brut Rose				
84620-15		750 ml	408.00	34.00
		3 cs	396.00	
Cremant Demi-Sec				
84625-14		750 ml	376.00	31.33
		3 cs	360.00	
Reserve				
84630-07	6/cs	750 ml	532.00	88.67
J SCHRAM				
J Schram				
84600-08	6/cs	750 ml	532.00	88.67
J Schram Rose				
84599-09	6/cs	750 ml	660.00	110.00
MIRABELLE				
Mirabelle Brut				
84605-NV		750 ml	264.00	22.00
		3 cs	240.00	
Mirabelle Brut Rose				
84606-NV		750 ml	276.00	23.00
		3 cs	252.00	

SCOTT FAMILY (Monterey)

Chardonnay Arroyo Seco				
84700-16		750 ml	**160.00**	**13.33**	**32.00**
		5 cs	144.00		
Chardonnay Napa/Carneros				
84703-15		750 ml	240.00	20.00
		5 cs	200.00	
Pinot Noir Arroyo Secco				
84701-15		750 ml	**200.00**	**16.67**	**40.00**
		5 cs	160.00		
Pinot Noir Russian River Valley				
84702-15		750 ml	240.00	20.00
		5 cs	216.00	

SEAN THACKREY

Pleiades XXVI Red Blend				
84750-XXVI		750 ml	276.00	23.00
Sirius (Petite Sirah)				
84753-13		750 ml	492.00	41.00
84753-14		750 ml	492.00	41.00

SECRET INDULGENCE

Evoluna Chardonay				
77730-15		750 ml	288.00	24.00
		3 cs	240.00	
		5 cs	232.00	
Tarot Napa Valley Cabernet Sauvignon				
86102-14		750 ml	520.00	43.33
		3 cs	480.00	
		5 cs	432.00	

SEGHESIO (Sonoma)

Arneis				
84800-13		750 ml	200.00	16.67
Pinot Grigio				
84820-14		750 ml	188.00	15.67
		3 cs	176.00	
Zinfandel "Sonoma"				
84835-16		750 ml	216.00	18.00
		3 cs	200.00	
Defiant Red Blend				
84844-15		750 ml	**264.00**	**22.00**	**72.00**
Zinfandel "Cortina"				
84842-15	6/cs	750 ml	180.00	30.00
Zinfandel "Old Vine"				
84840-14	6/cs	750 ml	180.00	30.00

Domaine SERENE (Oregon)

"R" Rose				
84912-N10		750 ml	312.00	26.00
Evenstad Reserve Chardonnay				
84911-16	6/cs	750 ml	292.00	48.67
Pinot Noir Evenstad Reserve				
84923-14	6/cs	750 ml	**352.00**	**58.67**	**304.00**
84924-15	6/cs	1.5 L	690.00	115.00

84926-15 12/cs 375 ml 360.00 30.00
Pinot Noir "Yamhill Cuvee"
84928-15 750 ml 488.00 40.67

SEVEN HILLS WINERY
Cabernet Columbia Valley
79870-14 750 ml 260.00 21.67
Ciel du Cheval
79873-14 750 ml 480.00 40.00
Rose Columbia Valley
79872-17 750 ml 160.00 13.33

SIDEBAR CELLARS (Lake Co)
Kerner, Mokelumne River
85094-17 750 ml 220.00 18.33
Red Field Blend
85092-15 750 ml 276.00 23.00
3 cs 240.00
Rose of Syrah Russian River
85093-17 750 ml 192.00 16.00
Sauvignon Blanc
85090-16 750 ml **200.00 16.67 16.00**
2 cs 144.00
Sauvignon Blanc Ritchie Vineyard 85091-14
750 ml 292.00 24.33

CHARLES SMITH (Washington)
Substance Vineyard Collection Sauvignon Blanc
85331-15 750 ml **180.00 15.00 4.00**
3 cs 160.00
Vineyard Collection Stoneridge Cab
80434-14 750 ml 408.00 34.00
Vineyard Collection Stoneridge Merlot
80443-14 750 ml 408.00 34.00
ViNO Rose of Sangiovese
85326-17 750 ml 124.00 10.33
3 cs 108.00
ViNO Rosso
85330-15 750 ml 136.00 11.33
3 cs 108.00
Wines of Substance Cabernet Sauvignon
85327-16 750 ml 160.00 13.33
3 cs 136.00

SOTER (Oregon)
"North Valley" Chardonnay
85399-15 750 ml 300.00 25.00
3 cs 278.00
"North Valley" Pinot Noir
85395-15 12/cs 375 ml 168.00 14.00
85403-16 750 ml 324.00 27.00
3 cs 284.00
Pinot Noir Dundee Hills
85390-14 6/cs 750 ml 216.00 36.00
2 cs 172.00
Pinot Noir Mineral Springs Ranch
85405-15 6/cs 750 ml 324.00 54.00
Pinot Noir Reserve
85397-15 6/cs 750 ml 224.00 37.33
Pinot Noir Yamhill North Valley
85393-15 6/cs 750 ml 216.00 36.00
2 cs 172.00
Rose North Valley
85401-17 750 ml 192.00 16.00
Brut Rose Mineral Springs
85400-14 6/cs 750 ml 280.00 46.67

SPOTTSWOODE (Napa)
Cabernet Sauvignon
85600-14 6/cs 750 ml 844.00 140.67
85600-15 6/cs 750 ml 1,000.00 166.67
Lyndenhust Cabernet Sauvignon
85603-14 750 ml 764.00 63.67
Sauvignon Blanc
85610-16 750 ml 360.00 30.00
85610-17 750 ml 376.00 31.33

STOLLER (Oregon)
Chardonnay Dundee Hills Estate - Stainless Steel
85702-17 750 ml 192.00 16.00
3 cs 172.00
Pinot Noir Reserve
85700-15 750 ml **372.00 31.00 12.00**
Reserve Dundee Hills Estate Chardonnay
85703-15 750 ml 252.00 21.00
Pinot Noir Dundee Hills
85701-16 750 ml 244.00 20.33
Rose of Pinot Noir
85704-17 750 ml 192.00 16.00
3 cs 156.00

STUHLMULLER VINEYARDS (Sonoma)
Cabernet Sauvignon
85833-14 750 ml 328.00 27.33
85833-15 750 ml 360.00 30.00
Chardonnay
85830-16 750 ml 212.00 17.67
3 cs 204.00
5 cs 200.00
Zinfandel
85837-13 750 ml 298.00 24.83

TAMARACK (Washington)
Cabernet Franc
86470-16 750 ml 240.00 20.00
3 cs 232.00
Cabernet Sauvignon
86471-14 750 ml 320.00 26.67
3 cs 288.00
Chardonnay
86472-17 750 ml 160.00 13.33
3 cs 152.00
Ciel de Cheval
86777-11 750 ml 306.00 25.50
Merlot
86474-15 750 ml 240.00 20.00
3 cs 216.00
Red Blend
86473-15 750 ml 176.00 14.67
3 cs 160.00

JOEY TENSLEY (Santa Barbara)
All Blocks Grenache Blend
86165-16 750 ml 264.00 22.00
Cabernet Sauvignon
86170-16 750 ml 160.00 13.33
3 cs 144.00
5 cs 128.00
Chardonnay
86173-17 750 ml 160.00 13.33
3 cs 144.00
5 cs 128.00
Fundamental Red Blend
86176-16 750 ml 160.00 13.33
3 cs 144.00
5 cs 128.00
Fundamental White Blend
86177-17 750 ml 160.00 13.33
3 cs 144.00
5 cs 128.00
Syrah Colson Canyon
86125-16 750 ml 336.00 28.00
Blanc "Camp 4" (Grenache Blanc/Roussane)
86129-13 750 ml 248.00 20.67

TORII MOR (Oregon)
Pinot Noir Oregon
86260-15 750 ml 228.00 19.00
86261-15 12/cs 375 ml 140.00 11.67

Navy Hill
Club Soda
93244-NV 24/cs 250 ml 34.00 1.42
10 cs 30.00
Tonic and Soda Ginger
93241-NV 24/cs 250 ml 34.00 1.42
10 cs 30.00
Tonic and Soda Juniper
93242-NV 24/cs 250 ml 34.00 1.42
10 cs 30.00
Tonic and Soda Original
93240-NV 24/cs 250 ml 34.00 1.42
10 cs 30.00
Tonic Water
93243-NV 24/cs 250 ml 34.00 1.42
10 cs 30.00

CIDER

SHACKSBURY (Vermont)
Arlo Craft Cider
91174-NV 12/cs 500 ml 68.00 5.67
3 cs 64.00
5 cs 60.00
Arlo Craft Cider cans
91154-NV 24/cs 12 oz 64.00 2.67
3 cs 54.00
5 cs 48.00
Dry Craft Cider cans
91156-NV 24/cs 12 oz **54.00 2.25 6.00**
3 cs 50.00
5 cs 48.00
Ginger Spritz Cider cans
91141-NV 24/cs 12 oz **54.00 2.25 6.00**
3 cs 50.00
5 cs 48.00
Rose Craft Cider cans
91143-NV 24/cs 12 oz **54.00 2.25 6.00**
3 cs 50.00
5 cs 48.00
Ticonderoga Cider Aged in Whistlepig Barrels
91138-NV 12/cs 330 ml 90.00 7.50
KEGS
Arlo Cider Keg
91176-NV 1/cs 20 L 100.00 100.00
Citrus Spritz Cider
91140-NV 1/cs 20 L 80.00 80.00
Dry Cider
91177-NVA 1/cs 20 L 90.00 90.00
3 cs 70.00
Ginger Spritz Cider
91142-NV 1/cs 20 L 80.00 80.00
Rose Craft Cider
91144-NV 1/cs 20 L 90.00 90.00
Semi-Dry Cider
91175-NVA 1/cs 20 L 100.00 100.00
3 cs 70.00

THREADBARE (PA)
Dry Cider
91122-NV 750 ml 160.00 13.33
3 cs 150.00
Farmhouse Cider (Semi-Dry)
91123-NV 750 ml 160.00 13.33
3 cs 150.00
Hopped Cider
91124-NV 750 ml 160.00 13.33
3 cs 150.00
Oaked & Wild Cider (Barrel Aged)
91125-NV 750 ml 160.00 13.33
3 cs 150.00
Rose Cider
91126-NV 750 ml 160.00 13.33
3 cs 150.00

KEGS

WINE KEGS
Altos de las Hormigas Malbec Mendoza
00102-16 1/cs 19.5 L 180.00 180.00
Atxa Vermouth Blanco
70584-NV 1/cs 20 L 250.00 250.00
Atxa Vermouth Rosso
70579-NV 1/cs 20 L 250.00 250.00
Avinyo Petillant Vi d'Agulla
71620-17 1/cs 20 L 200.00 200.00
Begonia Sangria
70616-NV 1/cs 20 L 112.00 112.00
Chehalem INOX Chardonnay
76531-17 1/cs 19.5 L **310.00 310.00 35.00**
Chehalem Pinot Noir 3 Vineyard
76537-14 1/cs 19.5 L **450.00 450.00 150.00**
Clos Cibonne Tentations Rose
32298-17 1/cs 20 L 279.00 279.00
Isastegi Sagardo Cider
72218-15 1/cs 20 L 138.00 138.00
La Zorra "Z"
72973-15 1/cs 20 L 250.00 250.00
Lagaria Pinot Grigio
56615-17 1/cs 20 L 200.00 200.00
Matchbook Cabernet Sauvignon
81435-17 1/cs 19.5 L 280.00 280.00
3 cs 259.00
Matchbook Chardonnay
81432-16 1/cs 19.5 L 280.00 280.00
3 cs 259.00
Mohua Sauvignon Blanc
68259-17 1/cs 20 L 260.00 260.00
Tablas Creek Patelin Rose-KEG
86442-17 1/cs 19.5 L 350.00 350.00
Trabanco Cosecha Propia
72717-16 1/cs 20 L 148.00 148.00
Xarmant Arabako Txakolina
72204-17 1/cs 20 L 250.00 250.00

MISCELLANEOUS

GEORGE'S
Classic Lime Margherita Mix
93504-NV 12/cs 32 oz **46.00 3.83 10.00**
3 cs 42.00
George's Bloody Mary Mix Mild
93505-NV 12/cs 32 oz **46.00 3.83 10.00**
3 cs 42.00
George's Bloody Mary Old Bay Mix
93507-NV 12/cs 32 oz 46.00 3.83
3 cs 42.00
George's Bloody Mary Spicy Mix
93506-NV 12/cs 32 oz **46.00 3.83 10.00**
3 cs 42.00

SEASIDE GROWN
Seaside Grown Gus' Spicy Bloody Mary Mix
93511-NV 12/cs 32 oz 80.00 6.67
Seaside Grown Original Bloody Mary Mix
93510-NV 12/cs 32 oz 80.00 6.67

OLIVE OIL

OLIVE OIL
Felsina Multivarietal Extra Virgin Olive Oil
91044-17 6/cs 500 ml 168.00 28.00

SPIRITS

Absinthe

WIGLE (Pennsylvania)
Organic "Absent minded" Absinthe
06427-NV 12/cs 375 ml 516.00 43.00

KUBLER
Absinthe Original
70137-NV 6/cs 1 L **290.00 48.33 22.00**
Absinthe Superiore
70138-NV 12/cs 375 ml 400.00 33.33
Absinthe Verte Suisse
70139-NV 12/cs 375 ml **448.00 37.33 128.00**

MATA HARI
Bohemian Absinthe
70200-NV 6/cs 750 ml **200.00 33.33 25.00**

American Whiskey

FILIBUSTER (VA)
Boondoggler American Whiskey
91441-NV 6/cs 750 ml **172.00 28.67 10.00**
2 cs 165.00
3 cs 150.00
10 cs 90.00

KOVAL (Chicago)
"Four Grain" Single Barrel Whiskey
89845-NV 6/cs 750 ml 234.00 39.00
3 cs 216.00
Millet Whiskey Single Barrel
89848-NV 6/cs 750 ml 234.00 39.00
3 cs 216.00
Oat Whiskey Single Barrel
89847-NV 6/cs 750 ml 220.00 36.67
3 cs 204.00
Koval Whiskey Sampler Pack
89862-NV 6/cs 600 ml 236.00 39.33

11 WELLS (MN)
Prototype Series Wheat Whiskey
91522-NV 6/cs 750 ml 234.00 39.00
2 cs 210.00

DEFIANT (NC)

American Single Malt Whisky
91269-NV 6/cs 750 ml 196.00 32.67
3 cs 176.00

ROCK TOWN (Arkansas)
Arkansas Hickory Smoked Whiskey
91421-NV 6/cs 750 ml 160.00 26.67

WIGLE (Pennsylvania)
Hopped Wheat Whiskey
06418-NVA 6/cs 750 ml 300.00 50.00
Organic Aged Wheat Whiskey
06411-NV 6/cs 750 ml **198.00 33.00 27.00**
3 cs 180.00
Organic Apple Whiskey Walkabout
06425-NV 6/cs 750 ml **296.00 49.33 28.00**
Organic Northern Exposure Multi-Grain Whiskey
06430-NV 6/cs 750 ml 278.00 46.33
Organic Quaker Strength Oatmeal Stout Whiskey
06431-NV 6/cs 750 ml 278.00 46.33

APPALACHIAN MT (VA)
"Revelations" Single Malt Corn Whiskey
91167-NV 750 ml 516.00 43.00
War Horn Whisky
91165-NV 12/cs 375 ml 244.00 20.33

SIX & TWENTY (SC)
"Old Money" Wheat Whiskey
06450-NV 6/cs 750 ml 220.00 36.67

KING'S COUNTY (NY)
Chocolate Whiskey
89815-NV 12/cs 375 ml 312.00 26.00

MANATAWNY STILL WORKS (PA)
J. Potts White Whiskey
06436-NV 6/cs 750 ml 146.00 24.33
Keystone Whiskey
06437-NV 6/cs 750 ml 188.00 31.33
2 cs 160.00

SEACRETS (O.C.)
American Whiskey
91635-NV 6/cs 750 ml 135.00 22.50
2 cs 126.00
91636-NV 12/cs 1 L 276.00 23.00

CHARBAY(California)
Whiskey Pilsner Release III
90011-NVA 750 ml 1,740.00 145.00

JOURNEYMAN (MI)
Buggy Whip Wheat Whiskey
91292-NV 6/cs 750 ml 222.00 37.00
2 cs 210.00
3 cs 180.00
Corsets, Whips and Wheat Whiskey
91504-NV 6/cs 750 ml **260.00 43.33 15.00**
2 cs 257.00
3 cs 254.00
Silver Cross Four Grain Whiskey
91294-NV 6/cs 750 ml 222.00 37.00
2 cs 210.00
3 cs 180.00

Armagnac

CASTAREDE dsc
Armagnac Blanche
09489-NV 6/cs 750 ml 208.00 34.67
Armagnac Reserve aged 20 years
09492-NV 6/cs 750 ml 428.00 71.33
Armagnac VSOP aged 10 years
09491-NV 6/cs 750 ml 248.00 41.33

Chateau ST. AUBIN
Armagnac
09520-NV 750 ml 688.00 57.33

Chateau ARTON alta
Fine Blanche Armagnac
09540-NV 6/cs 750 ml 200.00 33.33
La Reserve Haut Armagnac
09541-NV 6/cs 750 ml 360.00 60.00
Millesime Armagnac
09542-05 6/cs 750 ml 638.00 106.33

CLES des DUCS
Armagnac XO
09527-NV 6/cs 750 ml **380.00 63.33 4.00**
Napolean Armagnac
09526-NV 6/cs 750 ml 278.00 46.33

Bitters

WIGLE (Pennsylvania)
Organic Aromatic Bitters
06414-NV 6/cs 100 ml 80.00 13.33
Organic Mole Bitters
06416-NV 6/cs 100 ml 80.00 13.33
Organic Pomander Orange Bitters
06417-NV 6/cs 100 ml 80.00 13.33
Organic Rosemary Lavendar Bitters
06415-NV 6/cs 100 ml 80.00 13.33

BARKeep
Baked Apple Bitters
93040-NV 6/cs 8 oz 72.00 12.00
Lavender Spice Bitters
93042-NV 6/cs 8 oz 72.00 12.00

THE BITTER TRUTH
Bogart's Bitters
92132-NV 6/cs 375 ml 150.00 25.00
Celery Bitters
93019-NV 12/cs 200 ml 150.00 12.50
Chocolate Bitters
93017-NV 12/cs 200 ml 150.00 12.50
Cocktail Bitters Bar Pack
92131-NV 12/cs 100 ml 180.00 15.00
Cocktail Bitters Travelers Set
93033-NVA 12/cs 100 ml 180.00 15.00
Creole Bitters
93026-NV 12/cs 200 ml 150.00 12.50
Cucumber Bitters
92998-NV 12/cs 200 ml 150.00 12.50
Drops and Dashes Blossom
92996-NV 12/cs 100 ml 180.00 15.00
Drops and Dashes Nut
92995-NV 12/cs 100 ml 180.00 15.00
Drops and Dashes Roots
92994-NV 12/cs 100 ml 180.00 15.00
Drops and Dashes Wood
92993-NV 12/cs 100 ml 180.00 15.00
Grapefruit Bitters
93024-NV 12/cs 200 ml 150.00 12.50
Jerry Thomas Bitters
93025-NV 12/cs 200 ml 150.00 12.50
Lemon Bitters
93021-NV 12/cs 200 ml 150.00 12.50
Old Time Aromatic Bitters
93022-NV 12/cs 200 ml 150.00 12.50
Olive Bitters
92130-NV 12/cs 200 ml 150.00 12.50
Orange Bitters
93023-NV 12/cs 200 ml 150.00 12.50
Tonic Bitters
93047-NV 12/cs 200 ml 150.00 12.50

FEE BROTHERS
Aztec Chocolate Bitters
93078-NV 12/cs 5 oz 66.00 5.50
Cardamom Boker's Style Bitters
93112-NV 12/cs 5 oz 66.00 5.50
Celery Bitters
93076-NV 12/cs 5 oz 66.00 5.50
Cherry Bitters
93074-NV 12/cs 5 oz 66.00 5.50
Cranberry Bitters
93082-NV 12/cs 5 oz 66.00 5.50
Fee Foam
93113-NV 12/cs 5 oz 30.00 2.50
Gin Barrel Aged Orange Bitters
93084-NV 12/cs 5 oz 100.00 8.33
Grapefruit Bitters
93072-NV 12/cs 5 oz 66.00 5.50
Lemon Bitters
93077-NV 12/cs 5 oz 66.00 5.50
Mint Bitters
93080-NV 12/cs 5 oz 66.00 5.50
Molasses Bitters
92997-NV 12/cs 5 oz 66.00 5.50
Old Fashion aromatic bitters
93070-NV 12/cs 5 oz 66.00 5.50
Old Fashion Bitters
93085-NV 12/cs 12.8 oz 150.00 12.50
Orange Bitters
93071-NV 12/cs 5 oz 66.00 5.50
Peach Bitters
93073-NV 12/cs 5 oz 66.00 5.50
Plum Bitters
93081-NV 12/cs 5 oz 66.00 5.50
Rhubarb Bitters
93075-NV 12/cs 5 oz 66.00 5.50
Walnut Bitters
93079-NV 12/cs 5 oz 66.00 5.50
Whiskey Barrel Aged Bitters
93083-NV 12/cs 5 oz 100.00 8.33

EMBITTERMENT BITTERS (DC)
Organic Aromatic Bitters
92980-NV 12/cs 100 ml 86.16 7.18
Organic Chocolate Bitters
92981-NV 12/cs 100 ml 86.16 7.18
Organic Lavender Bitters
92982-NV 12/cs 100 ml 86.16 7.18
Organic Orange Bitters
92983-NV 12/cs 100 ml 86.16 7.18

Bloody Mary Mix

GEORGE'S
Classic Lime Margherita Mix
93504-NV 12/cs 32 oz **46.00 3.83 10.00**
3 cs 42.00
George's Bloody Mary Mix Mild
93505-NV 12/cs 32 oz **46.00 3.83 10.00**
3 cs 42.00
George's Bloody Mary Old Bay Mix
93507-NV 12/cs 32 oz 46.00 3.83
3 cs 42.00
George's Bloody Mary Spicy Mix
93506-NV 12/cs 32 oz **46.00 3.83 10.00**
3 cs 42.00

SEASIDE GROWN
Seaside Grown Gus' Spicy Bloody Mary Mix
93511-NV 12/cs 32 oz 80.00 6.67
Seaside Grown Original Bloody Mary Mix
93510-NV 12/cs 32 oz 80.00 6.67

Bourbon

NOTEWORTHY (SC)
Small Batch Bourbon
91570-NV 6/cs 750 ml 132.00 22.00
3 cs 120.00
10 cs 112.00
Small Batch Honey Bourbon
91571-NV 6/cs 750 ml 132.00 22.00
3 cs 120.00
10 cs 112.00

FILIBUSTER (VA)
Kentucky "Dual Cask" Bourbon
91310-NV 6/cs 750 ml 194.00 32.33
3 cs 176.00

PRICHARD'S (Tennessee)
Double Barreled Bourbon
91326-NVA 6/cs 750 ml 432.00 72.00
3 cs 426.00
5 cs 423.00
10 cs 420.00
Sweet Lucy Bourbon Liqueur
91325-NV 6/cs 750 ml 120.00 20.00
3 cs 114.00
5 cs 111.00
10 cs 108.00

KOVAL (Chicago)
Bourbon Single Barrel
89860-NV 6/cs 750 ml 234.00 39.00
3 cs 216.00

RAGGED BRANCH (VA)
Straight Bourbon Whiskey-Wheated
91581-NV 6/cs 750 ml 210.00 35.00
2 cs 180.00

MB ROLAND (KY)
Straight Kentucky Bourbon - Barrel Proof
91513-NV 6/cs 750 ml 220.00 36.67

11 WELLS (MN)
Prototype Series Bourbon
91520-NV 6/cs 750 ml 234.00 39.00
2 cs 210.00

WIGLE (Pennsylvania)
Organic Waspie Valley Bourbon
06432-NV 6/cs 750 ml 258.00 43.00
3 cs 232.00
Organic Yellow Corn Bourbon
06422-NVA 6/cs 750 ml **225.00 37.50 25.00**
3 cs 180.00

SIX & TWENTY (SC)
"5 Grain" Bourbon
06451-NV 6/cs 750 ml 220.00 36.67
Carolina Cream
06452-NV 6/cs 750 ml 124.00 20.67

KING'S COUNTY (NY)
Barrel Strength Bourbon 9 - special annual release
89816-NV 12/cs 375 ml 470.00 39.17
Bourbon
89814-NV 12/cs 375 ml 360.00 30.00
Peated Bourbon - special annual release
89817-NV 12/cs 375 ml 385.00 32.08

Jos. A. MAGNUS (DC)
Bourbon
06160-NV 6/cs 750 ml 428.00 71.33
2 cs 416.00
10 cs 375.00
06165-NV 12/cs 375 ml 500.00 41.67
06166-NV 48/cs 100 ml 720.00 15.00
Murray Hill Club Bourbon
06161-NV 6/cs 750 ml 428.00 71.33
2 cs 416.00

SEACRETS (O.C.)
Bourbon Whiskey
91630-NV 6/cs 750 ml 180.00 30.00
2 cs 171.00
91631-NV 12/cs 1 L 396.00 33.00

KINSEY (PA)
4 Year Old Bourbon
06182-NV 6/cs 750 ml 192.00 32.00
3 cs 180.00

NEW LIBERTY (PA)
Bloody Butcher Bourbon
06184-NV 6/cs 750 ml 240.00 40.00
3 cs 220.00

JOURNEYMAN (MI)
Featherbone Bourbon
91291-NV 6/cs 750 ml 222.00 37.00
2 cs 210.00
3 cs 180.00

Brandy

El MAESTRO SIERRA SPIRITS dm
El Maestro Sierra Brandy de Jerez Gran Reserva
70769-NVA 2/cs 750 ml 308.00 154.00
El Maestro Sierra Brandy de Jerez Reserva
70768-NVA 6/cs 750 ml 320.00 53.33

CLEAR CREEK Distillery(Oregon)
Apple Brandy 4 yr old
89906-NV 12/cs 375 ml 256.00 21.33
Blue Plum Brandy
89911-NVA 6/cs 750 ml 200.00 33.33
89912-NV 12/cs 375 ml 240.00 20.00
Oregon Pot Still Brandy
89951-NV 750 ml 412.00 34.33
Pear Brandy
89900-NVA 6/cs 750 ml 208.00 34.67
89901-NV 12/cs 375 ml 256.00 21.33
Pear Brandy (Pear in Bottle)
89903-NVA 6/cs 750 ml 348.00 58.00
White Label Apple Brandy (2 year old)
89909-NV 12/cs 375 ml 184.00 15.33

MONTERU
Rare Cask Brandy - Sauternes
26660-NV 6/cs 750 ml 248.00 41.33
3 cs 236.00
Rare Cask Brandy - Sherry
26661-NV 6/cs 750 ml 248.00 41.33
3 cs 236.00
Rare Cask Brandy - Triple Toast
26662-NV 6/cs 750 ml 248.00 41.33
3 cs 236.00

JACOULOT dem
Marc de Bourgogne L Authentique
26621-NV 6/cs 1 L 296.00 49.33
Fine de Bourgogne
26620-NV 6/cs 1 L 380.00 63.33
Les Grands Ages Fine De Bourgogne 20yr
26623-NV 6/cs 750 ml 700.00 116.67

Calvados

DARON
Calvados Fin
33500-NVA 6/cs 750 ml 200.00 33.33
33501-NV 12/cs 375 ml 228.00 19.00

NOBLE DAME
Calvados
33510-NV 6/cs 750 ml 150.00 25.00

Cachaca

MAE de OURO dswe
Mae de Ouro Cachaca
27051-NV 6/cs 750 ml 248.00 41.33

Cognac

GABRIEL & ASSOCIES
Cognac XO Borderies
26512-NV 6/cs 750 ml 360.00 60.00

KELT
Cognac Commodore "20 year old"
27037-NV 6/cs 750 ml 510.00 85.00
Cognac VSOP
27028-NV 6/cs 750 ml 330.00 55.00
Cognac VSOP Gift Pack
27029-NV 6/cs 750 ml 324.00 54.00
Cognac XO
27033-NV 6/cs 750 ml 834.00 139.00
Cognac XO Gift Pack
27034-NV 6/cs 750 ml 834.00 139.00

PIERRE FERRAND
1840 Cognac Grande Champagne
26500-NV 6/cs 750 ml 182.00 30.33
Ambre Cognac Grande Champagne 10 year old
26502-NV 6/cs 750 ml 208.00 34.67
2 cs 196.00
Cognac Renegade #2 Chestnut Cask
26510-NV 6/cs 750 ml 360.00 60.00
Cognac Reserve Dieux Cigare
26509-NV 6/cs 750 ml 372.00 62.00
Pineau des Charentes
26506-NV 6/cs 750 ml 140.00 23.33
Reserve Cognac Grande Champagne 20 year old
26504-NV 6/cs 750 ml 368.00 61.33

LANDY
Cognac VS
26520-NV 6/cs 750 ml 120.00 20.00
Cognac VSOP
26523-NV 6/cs 750 ml **148.00 24.67 12.00**

GROSPERRIN
Grande Champagne Folle Blanche
26983-MV 6/cs 750 ml 458.00 76.33

AUGIER Cognac
Le Sauvage
26611-NV 6/cs 750 ml 224.00 37.33
Le Singulier
26612-NV 6/cs 750 ml 270.00 45.00
L'Oceanique
26610-NV 6/cs 750 ml 224.00 37.33

Gin

FILIBUSTER (VA)
"Dual Cask" Gin Baba
91309-NV 6/cs 750 ml 184.00 30.67
2 cs 156.00

KOVAL (Chicago)
Barreled Gin
89843-NV 6/cs 750 ml 208.00 34.67
Cranberry Gin Liqueur
89837-NV 6/cs 750 ml 135.00 22.50
Dry Gin
89869-NV 6/cs 750 ml 168.00 28.00

WIGLE (Pennsylvania)
Organic Dutch Style "Ginever"
06410-NV 6/cs 750 ml 196.00 32.67
3 cs 176.00

TRU ORGANIC SPIRITS(CA)
Organic Gin
06303-NV 6/cs 750 ml 178.00 29.67
5 cs 162.00

GREEN MOUNTAIN (Vermont)
Organic Gin
06249-NV 750 ml 256.00 21.33

McCLINTOCK DISTILLING (MD)
Cognac Finished Gin
06139-NVA 6/cs 750 ml 270.00 45.00
10 cs 252.00
Forager Gin
06140-NVA 6/cs 750 ml 162.00 27.00
3 cs 150.00
10 cs 144.00

MANATAWNY STILL WORKS (PA)
Hidden River Barrel Rested Gin
06435-NV 6/cs 750 ml 168.00 28.00
Odd Fellows Gin
06438-NV 6/cs 750 ml 144.00 24.00
2 cs 120.00

Jos. A. MAGNUS (DC)
Vigilant Gin
06168-NV 48/cs 100 ml 398.00 8.29
Vigilant Gin
06162-NV 6/cs 750 ml 158.00 26.33
2 cs 144.00
Vigilant Navy Strength Gin
06163-NV 6/cs 750 ml 178.00 29.67
2 cs 160.00
10 cs 146.00

SEACRETS (O.C.)
Hand Crafted Gin
91600-NV 6/cs 750 ml 98.94 16.49
3 cs 89.94
10 cs 85.00
91601-NV 12/cs 1 L 215.88 17.99
3 cs 203.88

CONNCULLIN
Irish Gin
70051-NV 750 ml 290.00 24.17
3 cs 260.00

GLENDALOUGH
Wild Botanical Gin
70127-NV 6/cs 750 ml 180.00 30.00
3 cs 168.00
5 cs 152.00

CITADELLE (France)
Gin
05900-NV 6/cs 750 ml 108.00 18.00
2 cs 104.00
10 cs 96.00
05901-NV 6/cs 1 L 144.00 24.00
2 cs 120.00
10 cs 108.00
05902-NV 6/cs 1.75 L 180.00 30.00
2 cs 172.00
5 cs 164.00
10 cs 144.00
Reserve Gin
05903-NV 6/cs 750 ml 168.00 28.00
2 cs 160.00

GIN LANE 1751 (UK)
London Dry Gin
06043-NV 6/cs 1.75 L 174.00 29.00
2 cs 160.00
5 cs 143.00
10 cs 135.00
06045-NV 6/cs 750 ml 144.00 24.00
10 cs 95.00
2 cs 112.00
5 cs 106.00
London Dry Gin Royal Strength
06044-NV 6/cs 750 ml 144.00 24.00
10 cs 112.00
2 cs 134.00
5 cs 120.00
Old Tom Gin
06046-NV 6/cs 750 ml 144.00 24.00
10 cs 95.00
2 cs 112.00
5 cs 106.00
Victoria Pink Gin
06047-NV 6/cs 750 ml 144.00 24.00
2 cs 134.00
10 cs 112.00
5 cs 120.00

CALEDONIA SPIRITS (Vermont)
Barr Hill "Spirit of Vermont" Gin Gift Pack
06073-NV 6/cs 750 ml 248.00 41.33
3 cs 232.00
Barr Hill Gin
06060-NV 6/cs 750 ml **172.00 28.67 28.00**
3 cs 160.00
6 cs 146.00
06061-NVA 12/cs 375 ml 220.00 18.33
Barr Hill Reserve "Tom Cat"
06067-NV 6/cs 750 ml **234.00 39.00 6.00**
3 cs 216.00

COLD RIVER(Maine)
Gin
06058-NV 6/cs 750 ml 132.00 22.00

RIGHT Gin (Sweden)
RIGHT Gin
06074-NV 6/cs 750 ml 140.00 23.33

JOURNEYMAN (MI)
Bilberry Black Hearts Barrel Aged Gin
91288-NV 6/cs 750 ml 180.00 30.00
2 cs 177.00
3 cs 168.00
Bilberry Black Hearts Gin
91289-NV 6/cs 750 ml 150.00 25.00
2 cs 147.00
3 cs 135.00

THE BITTER TRUTH
Pink London Dry Gin
92999-NV 6/cs 750 ml 164.00 27.33

COTSWOLDS (LONDON) dswe
Dry Gin
06008-NV 6/cs 750 ml 200.00 33.33
3 cs 188.00

Grappa

CASTELLO DI VOLPAIA wd
Grappa
64689-NV 6/cs 375 ml 240.00 40.00

Do FERREIRO SPIRITS dm
Albarino Orujo
70781-NVA 6/cs 750 ml 278.00 46.33

CLEAR CREEK Distillery(Oregon)
Grappa of Pinot Noir
89925-NV 12/cs 375 ml 256.00 21.33
Grappa of Sangiovese
89923-NV 12/cs 375 ml 280.00 23.33
Marc de Gewurztraminer
89919-NV 12/cs 375 ml 234.00 19.50

INGA park
Grappa Dolcetto
48800-NV 12/cs 375 ml 238.00 19.83
Grappa Pinot Noir
48806-NV 12/cs 375 ml 238.00 19.83
Grappa Prosecco
48807-NV 12/cs 375 ml 238.00 19.83

Irish Whiskey

SPADE & BUSHEL
Irish Whiskey
70052-NV 12/cs 375 ml 360.00 30.00

STRAW BOYS
Poitin
70053-NV 6/cs 750 ml 160.00 26.67

WEST CORK DISTILLERS msw
10 year Single Malt
70061-NV 6/cs 750 ml 185.94 30.99
3 cs 156.00
12 Year Single Malt Caribbean Rum Cask
70068-NV 6/cs 750 ml 280.00 46.67
12 Year Single Malt Port Cask
70066-NV 6/cs 750 ml 280.00 46.67
12 Year Single Malt Sherry Cask
70067-NV 6/cs 750 ml 280.00 46.67
Barrel Proof
70065-NV 6/cs 750 ml 235.00 39.17
Black Reserve
70064-NV 6/cs 750 ml 180.00 30.00
Irish Whiskey Bourbon Cask
70060-NV 6/cs 750 ml 119.94 19.99
3 cs 98.00

THE POGUES msw
Irish Whiskey
70070-NV 6/cs 750 ml 180.00 30.00
3 cs 160.00

GLENDALOUGH
13 yr Single Malt Mizunara Oak Finish
70135-NVA 6/cs 750 ml 408.00 68.00
5 cs 396.00
7 year Single Malt Porter Finish
70133-NVA 6/cs 750 ml 234.00 39.00
5 cs 216.00
Double Barrel Irish Whisky
70134-NV 6/cs 750 ml 180.00 30.00
3 cs 168.00
5 cs 152.00

Liqueurs

ATXA dm
Pacharán, Sierra de Orduña
70582-NV 6/cs 750 ml 148.00 24.67

Do FERREIRO SPIRITS dm
Liquor de Heirbas
70779-NVA 6/cs 750 ml 278.00 46.33

ALLEN'S LTD (MA) msw
Amaretto
90741-NV 6/cs 1.75 L 53.94 8.99
Coffee Brandy
90743-NV 6/cs 1.75 L 92.00 15.33
Peach Schnapps
90742-NV 6/cs 1.75 L 53.94 8.99

CLEAR CREEK Distillery(Oregon)
Blackberry Liqueur
89945-NV 12/cs 375 ml 208.00 17.33
Cassis Liqueur
89941-NV 12/cs 375 ml 208.00 17.33
Cherry Liqueur
89944-NV 12/cs 375 ml 192.00 16.00
Cranberry Liqueur
89910-NVA 6/cs 750 ml 136.00 22.67
Douglas Fir
89937-NV 12/cs 375 ml 420.00 35.00
Framboise
89930-NV 12/cs 375 ml 440.00 36.67
Kirschwasser
89934-NV 12/cs 375 ml 256.00 21.33
Loganberry Liqueur
89940-NV 12/cs 375 ml 208.00 17.33
Pear Liqueur
89943-NV 12/cs 375 ml 208.00 17.33
Raspberry Liqueur
89942-NV 12/cs 375 ml 208.00 17.33

PIERRE FERRAND
Dry Curacao
26507-NV 6/cs 750 ml 144.00 24.00
2 cs 128.00

INGA park
My Amaretto
48809-NV 6/cs 750 ml 112.00 18.67
My Amaro
48813-NV 6/cs 750 ml 152.00 25.33
My Sambuca
48812-NV 6/cs 750 ml 120.00 20.00

AMARO dell'ETNA
Amaro
48821-NV 6/cs 1 L 162.00 27.00
3 cs 150.00

PRICHARD'S (Tennessee)
Bourbon Cream Liqueur
91333-NV 6/cs 750 ml 120.00 20.00
3 cs 114.00
5 cs 111.00
10 cs 108.00
Chocolate Brownie Cream Liqueur
91316-NV 6/cs 750 ml 120.00 20.00
3 cs 114.00
5 cs 111.00
10 cs 108.00
Peanut Butter Cream Pie Liqueur
91509-NV 6/cs 750 ml 120.00 20.00
3 cs 114.00
5 cs 111.00
10 cs 108.00
Praline Cream Liqueur

91508-NV 6/cs 750 ml 120.00 20.00
3 cs 114.00
5 cs 111.00
10 cs 108.00
Sweet Lucifer Bourbon Liqueur
91315-NV 6/cs 750 ml 120.00 20.00
3 cs 114.00
5 cs 111.00
10 cs 108.00

KOVAL (Chicago)
Caraway Liqueur
89842-NV 6/cs 375 ml 120.00 20.00
Chrysanthemum Honey Liqueur
89852-NV 6/cs 375 ml 120.00 20.00
Coffee Liqueur
89853-NV 6/cs 375 ml 120.00 20.00
Ginger Liqueur
89854-NV 6/cs 375 ml 120.00 20.00
Rose Hip Liqueur
89856-NV 6/cs 375 ml 120.00 20.00
'Suasan for President' Prune Brandy
89838-NV 6/cs 375 ml 198.00 33.00

11 WELLS (MN)
Orange Curacao
91533-NV 6/cs 375 ml 120.00 20.00

BROTHERS VILGALYS
Beatnik Liqueur/Beets and Fresh Herbs
06119-NVA 6/cs 375 ml 88.00 14.67
Beebop Liqueur/Rhubarb, Hibiscus and Rosemary
06125-NV 12/cs 375 ml 176.00 14.67
Cranberry Krupnikas Spiced Honey Liqueur
06126-NV 6/cs 750 ml 176.00 29.33
Jabberwock Liqueur/Coffee, Chicory and Pepper
06116-NVA 6/cs 375 ml 88.00 14.67
Krupnika Spiced Liqueur (North Carolina)
06120-NV 6/cs 750 ml 144.00 24.00

WIGLE (Pennsylvania)
Landlocked Spiced Spirit
06413-NV 6/cs 750 ml 180.00 30.00

TRU ORGANIC SPIRITS(CA)
Fruit Lab Organic Hibiscus/Crism Liqueur
06307-NVA 6/cs 750 ml 140.00 23.33
Grand Poppy Organic Apertif Liqueur
06310-NV 6/cs 750 ml 144.00 24.00
Organic Ginger Liqueur
06309-NV 6/cs 750 ml 140.00 23.33
Organic Hops Liqueur
06311-NV 6/cs 750 ml 144.00 24.00
Organic Orange/Citry Liqueur
06306-NVA 6/cs 750 ml 140.00 23.33

RINOMATO
Americano Biano
31204-NV 6/cs 1 L 118.00 19.67
Bitter Liqueur
31205-NV 6/cs 1 L 112.00 18.67

ST. ELDER (US) msw
Natural Elderflower Liqueur
89972-NV 750 ml 167.88 13.99
89973-NV 120/cs 50 ml 94.80 0.79

JACOULOT dem
Crème de Cassis de Dijon
27124-NV 6/cs 750 ml 140.00 23.33
Crème de Framboise
27125-NV 6/cs 750 ml 140.00 23.33
Crème de Mûre
27126-NV 6/cs 750 ml 140.00 23.33
Crème de Pêche des Vignes
27127-NV 6/cs 750 ml 140.00 23.33

MATHILDE
Black Currant-Cassis- Stelvin
27113-NV 12/cs 375 ml 136.00 11.33
27121-NV 6/cs 750 ml 112.00 18.67
Combo Case Framboise/Cassis/Peche/Poire
27119-NV 12/cs 375 ml 136.00 11.33
Orange XO
27110-NV 12/cs 375 ml 160.00 13.33
Peach-Peche
27115-NV 12/cs 375 ml 136.00 11.33
27123-NV 6/cs 750 ml 112.00 18.67
Pear-Poire
27112-NV 12/cs 375 ml 136.00 11.33
27120-NV 6/cs 750 ml 112.00 18.67
Raspberry-Framboise
27114-NV 12/cs 375 ml 136.00 11.33
27122-NV 6/cs 750 ml 112.00 18.67

VARAN
VARAN Coffee Mezcal
90096-NV 6/cs 750 ml 172.00 28.67

GORDON & MacPHAIL
Atholl Brose Scotch Liqueur
70199-NV 6/cs 750 ml **224.00 37.33 16.00**

DON CICCIO & FIGLI
5 Cinque Apertivo Americano
06017-NV 6/cs 750 ml 148.00 24.67
Amaro della Sirene
06018-NV 6/cs 750 ml 194.00 32.33
Amaro Donn Ferne
06011-NV 6/cs 750 ml 194.00 32.33
Amaro Donna Rosa Rabarbaro
06012-NVA 6/cs 750 ml 194.00 32.33
Amaro Ferro Kino Iron Amaro
06010-NV 6/cs 750 ml 194.00 32.33
Amaro Sirene Barrel Aged
06016-NV 6/cs 750 ml 208.00 34.67
Carciofo Apertivo (Artichoke)
06032-NV 6/cs 750 ml 148.00 24.67
Cerasum (Cherry)
06033-NV 6/cs 750 ml 172.00 28.67
Concerto (Spiced Coffee)
06027-NV 6/cs 750 ml 168.00 28.00
Fico d India (Prickly Pear)
06023-NV 6/cs 750 ml 144.00 24.00
Finocchietto (Fennell)
06024-NV 6/cs 750 ml 144.00 24.00
Ibisco (Hibiscus)
06025-NV 6/cs 750 ml 176.00 29.33
Limoncello
06021-NV 6/cs 750 ml 140.00 23.33
Luna Amara Bitter
06013-NV 6/cs 750 ml 148.00 24.67
Mandarinetto (Mandarine Orange)
06022-NV 6/cs 750 ml 140.00 23.33
Nocino (Walnut)
06026-NV 6/cs 750 ml 158.00 26.33

VARNELLI
Amaro Dell'Erboritsa
48836-NVA 6/cs 1 L 278.00 46.33
Amaro Sibilla
48831-NVA 6/cs 1 L 236.00 39.33
Anice Secco
48834-NV 12/cs 1 L 424.00 35.33
Caffe Moka
48830-NVA 6/cs 1 L 180.00 30.00
Punch Fantasia
48837-NV 12/cs 1 L 296.00 24.67
48837-NVA 6/cs 1 L 148.00 24.67

JOURNEYMAN (MI)
Humdinger Jalapeno Spirit
91285-NV 6/cs 750 ml 132.00 22.00
2 cs 129.00
3 cs 120.00
OCG Apple Cider Liqueur
91502-NV 6/cs 750 ml 70.00 11.67
2 cs 67.00
3 cs 64.00

THE BITTER TRUTH
Apricot Liqueur
93031-NV 6/cs 750 ml 152.00 25.33
Elderflower Liqueur
93035-NV 6/cs 750 ml **144.00 24.00 14.00**
EXR Amaro
93029-NV 6/cs 750 ml 158.00 26.33
Golden Falernum
93039-NV 6/cs 750 ml 152.00 25.33
Pimento Dram
93034-NV 6/cs 750 ml 134.00 22.33
Violette Liqueur
93032-NV 6/cs 750 ml 152.00 25.33

Mezcal

GRACIAS A DIOS
Agave Gin Mezcal
90073-NV 6/cs 750 ml **270.00 45.00 54.00**
Cuixe Mezcal
90082-NV 6/cs 750 ml 330.00 55.00
Espadin Mezcal
90069-NV 6/cs 750 ml 180.00 30.00
3 cs 160.00
Tobala Mezcal
90074-NV 6/cs 750 ml 330.00 55.00

MAYALEN
Borrego Mezcal
90053-NV 6/cs 750 ml 311.10 51.85
Epsadin Mezcal
90145-NV 6/cs 750 ml 177.54 29.59
Guerrero Mezcal
90054-NV 6/cs 750 ml 293.34 48.89
Machetazo Mezcal
90062-NVA 6/cs 750 ml 177.54 29.59
3 cs 146.70
San Luis Potosi Salmiana Mezcal
90146-NV 6/cs 750 ml 177.54 29.59

DONAJI
Mezcal Joven
90070-NV 6/cs 750 ml 200.00 33.33

SACRIFICIO
Mezcal Joven
90092-NV 6/cs 750 ml 168.00 28.00
Mezcal Reposado
90093-NV 6/cs 750 ml 178.00 29.67

REY CAMPERO
Blend of Three Mezcal
90097-NV 6/cs 750 ml 480.00 80.00
Claypot Blend Espadin & Pulquero
90098-NV 6/cs 750 ml 548.00 91.33
Mezcal Cuishe
90101-NV 6/cs 750 ml 360.00 60.00
Mezcal Espadin
90100-NV 6/cs 750 ml **224.00 37.33 16.00**
Mezcal Jabali
90105-NV 6/cs 750 ml 448.00 74.67
Mezcal Sierra Negra
90107-NV 6/cs 750 ml 500.00 83.33
Mezcal Tepextate
90104-NV 6/cs 750 ml 448.00 74.67
Mezcal Tobala
90106-NV 6/cs 750 ml 448.00 74.67

REAL MINERO
Mezcal 4 Blend
90113-NV 6/cs 750 ml 660.00 110.00
Mezcal Barril
90110-NV 6/cs 750 ml 534.00 89.00
Mezcal Cuishe (Rhodacantha)
90108-NV 6/cs 750 ml 644.00 107.33
Mezcal Espadin
90109-NV 6/cs 750 ml 448.00 74.67
Mezcal Largo
90111-NV 6/cs 750 ml 644.00 107.33

FELIPE CORTEZ
Espadin Cacao
90117-NV 6/cs 750 ml 638.00 106.33
Espadin Mango Habanero Pechuga Style
90116-NV 6/cs 750 ml 638.00 106.33
Mezcaloteca 50/ 50 blend of Tobala and Madrecuixe
90114-NV 6/cs 750 ml **602.00 100.33 58.00**
Mezcaloteca Blend of 3 Agave by Emanuel RAMOS
90015-NV 6/cs 750 ml 598.00 99.67
Mezcaloteca Blend of 4 Agave
90016-NV 6/cs 750 ml 638.00 106.33
Mezcaloteca Madrecuixe by Margarita CORTES
90013-NV 6/cs 750 ml 546.00 91.00

EL BUHO
Mezcal
90121-NV 6/cs 1 L 186.00 31.00
4 cs 174.00
Mezcal
90122-NV 6/cs 750 ml 184.50 30.75
Mezcal Especial Quishe
90136-NV 6/cs 750 ml 330.00 55.00

La HERENCIA de SANCHEZ
Mezcal Elixir Frutal
90119-NV 6/cs 750 ml 438.00 73.00
Mezcal Pechuga
90118-NV 6/cs 750 ml 438.00 73.00

Pisco

BENEDICTO
Don Benedicto Pisco Quebranta
27050-NV 750 ml 216.00 18.00

Ready to Drink

ALLEN'S LTD (MA) msw
Coffee Brandy
90744-NV 750 ml 92.00 7.67

Rum

PRICHARD'S (Tennessee)
Cranberry Rum
91323-NV 6/cs 750 ml 120.00 20.00
3 cs 114.00
5 cs 111.00
10 cs 108.00
Crystal Rum
91321-NV 6/cs 750 ml 120.00 20.00
3 cs 114.00
5 cs 111.00
10 cs 108.00
Fine Aged Rum
91320-NV 6/cs 750 ml 190.00 31.67
3 cs 180.00
5 cs 168.00
10 cs 160.00
Key Lime Rum
91324-NV 6/cs 750 ml 120.00 20.00
3 cs 114.00
5 cs 111.00
10 cs 108.00
Peach Mango Rum
91322-NV 6/cs 750 ml 120.00 20.00
3 cs 114.00
5 cs 111.00
10 cs 108.00
Spiced Rum
91317-NV 6/cs 750 ml 120.00 20.00
3 cs 114.00
5 cs 111.00
10 cs 108.00

CRUSOE
Organic Rum
06305-NV 6/cs 750 ml 144.00 24.00
Organic Spiced Rum
06299-NV 6/cs 750 ml 144.00 24.00

MANATAWNY STILL WORKS (PA)
T. Rutter Rum
06439-NV 6/cs 750 ml 136.00 22.67

RHUM JM
10 year old Vintage Rhum (Martinique)
27105-97 6/cs 750 ml 608.00 101.33
15 year old Vintage Rhum (Martinique)
27099-NV 6/cs 750 ml 1,148.00 191.33
Rhum Agricole Blanc (white)
27107-NVA 6/cs 1 L 156.00 26.00
2 cs 148.00
5 cs 140.00
Rhum Agricole Blanc (White) 100 Proof
27103-NV 6/cs 750 ml 162.00 27.00
2 cs 150.00
Rhum Agricole Paille (Gold) 100 Proof
27104-NV 6/cs 750 ml 168.00 28.00
2 cs 152.00
Sirop de Sucre de Canne (syrup)
27109-NV 6/cs 700 ml 50.00 8.33
VO Rhum (Martinique)
27102-NV 6/cs 750 ml 188.00 31.33
2 cs 180.00
5 cs 168.00
VSOP Rhum (Martinique)
27106-NV 6/cs 750 ml **234.00 39.00 36.00**
XO Agricole Rhum (Martinique)
27098-NV 6/cs 750 ml 320.00 53.33

Ron del BARRILITO
4 Year Old Puerto Rican Federal Rum
27085-NV 750 ml 360.00 30.00

DAMOISEAU
Agricole Rhum Blanc 110
27091-NV 6/cs 1 L 172.00 28.67
2 cs 160.00
5 cs 154.00
Cane Rhum Agricole Blanc
27097-NV 6/cs 750 ml 160.00 26.67
2 cs 152.00
VSOP Rhum

27095-NV 6/cs 750 ml 194.00 32.33
XO Rhum
27093-NV 6/cs 750 ml 330.00 55.00

Rum MALECON (Panama)
Reserva Imperial 18 year old rum
27134-NVA 6/cs 750 ml 272.00 45.33
Reserva Imperial 25 year old rum
27135-NVA 6/cs 750 ml 536.00 89.33
Reserva Superior 10 year old rum
27132-NVA 6/cs 750 ml 158.00 26.33
Reserva Superior 12 year old rum
27133-NVA 6/cs 750 ml 208.00 34.67
Seleccion Esplendida 1979 Rum
27136-79 3/cs 750 ml 675.00 225.00
Seleccion Esplendida 1982 Rum
27136-82 3/cs 750 ml 566.00 188.67
Seleccion Esplendida 1985 Rum
27136-85 3/cs 750 ml 566.00 188.67

CHAIRMAN'S RESERVE
Chairman's Limited Edition
27139-NV 6/cs 750 ml 432.00 72.00
Fine St. Lucian Rum
27080-NV 6/cs 750 ml 128.00 21.33
3 cs 120.00
Forgotten Cask Extra Aged St. Lucian Rum
27082-NV 6/cs 750 ml 208.00 34.67
3 cs 198.00
St. Lucian ALL Natural Spiced Rum
27081-NV 6/cs 750 ml 128.00 21.33
3 cs 120.00

SEACRETS (O.C.)
Coconut Rum
91607-NV 6/cs 750 ml 98.94 16.49
3 cs 89.94
10 cs 85.00
91608-NV 12/cs 1 L 215.88 17.99
3 cs 203.88
Spiced Rum
91609-NV 6/cs 750 ml 98.94 16.49
3 cs 89.94
10 cs 85.00
91610-NV 12/cs 1 L 215.88 17.99
3 cs 203.88
White Rum
91605-NV 6/cs 750 ml 98.94 16.49
3 cs 89.94
10 cs 85.00
91606-NV 12/cs 1 L 215.88 17.99
3 cs 203.88

SANDBAR (NC)
Sandbar "Spirit of the Outer Banks" Rum
06093-NV 6/cs 750 ml 178.00 29.67

BLACKWELL black
Fine Jamaican Dark Rum
06088-NV 6/cs 750 ml 108.00 18.00
3 cs 100.00

RON CENTENARIO (Costa Rica)
12 Gran Legado
26555-NV 750 ml 340.00 28.33
3 cs 308.00
20 Foundacion
26557-NV 6/cs 750 ml 252.00 42.00
3 cs 240.00
25 Gran Reserva
26558-NV 6/cs 750 ml 400.00 66.67
3 cs 360.00
30 Edicion Limitada
26559-NV 6/cs 750 ml 720.00 120.00
7 Anejo Especial
26553-NV 750 ml 180.00 15.00
3 cs 160.00

DREADNOUGHT (PA)
Rum
06180-NV 6/cs 750 ml 148.00 24.67
3 cs 135.00

FOURSQUARE
2005 Single Blended Rum 12 year Old
27075-05 6/cs 750 ml 360.00 60.00
Premise Single Blended Rum
27128-NV 6/cs 750 ml 270.00 45.00
Zinfandel Cask Blended Rum
27076-NV 6/cs 750 ml 270.00 45.00

PLANTATION RUMS (Barbados)
3 Stars Rum
26530-NV 6/cs 1 L 112.00 18.67
3 cs 100.00
26531-NV 6/cs 750 ml 104.00 17.33
3 cs 88.00
Barbados Vintage Rum
26539-02 6/cs 750 ml 220.00 36.67
Fiji Vintage Rum
26529-09 6/cs 750 ml 250.00 41.67
Grande Reserve Rum 5 year old
26535-NVA 6/cs 750 ml 104.00 17.33
Jamaica Vintage Rum
26540-02 6/cs 750 ml 220.00 36.67
Original Dark Rum
26532-NV 6/cs 750 ml 98.00 16.33
3 cs 88.00
26533-NV 6/cs 1 L 112.00 18.67
3 cs 100.00
Peru Vintage Rum
26528-04 6/cs 750 ml 250.00 41.67
Plantation Panama 12 years Peated
26554-NV 6/cs 750 ml 212.00 35.33
Rum OFTD Overproof
26534-NV 6/cs 1 L 134.00 22.33
Rum Pineapple Stiggins' Fancy
26538-NV 6/cs 750 ml 150.00 25.00
3 cs 144.00
Rum XO 20th Anniversary
26537-NV 6/cs 750 ml 208.00 34.67
Trinidad Vintage Rum
26541-03 6/cs 750 ml 220.00 36.67
Xaymaca Rum 100% Pot Still Special Dry
26544-NV 6/cs 750 ml 120.00 20.00

BOUNTY (St Lucia)
Dark Rum
26548-NV 750 ml 198.00 16.50
3 cs 180.00
26552-NV 12/cs 1 L 210.00 17.50
3 cs 192.00
Premium Gold Rum
26546-NV 750 ml 168.00 14.00
3 cs 144.00
26550-NV 12/cs 1 L 180.00 15.00
3 cs 156.00
Premium Spiced Rum
26547-NV 750 ml 168.00 14.00
3 cs 144.00
26551-NV 12/cs 1 L 180.00 15.00
3 cs 156.00
Premium White Rum
26545-NV 750 ml 168.00 14.00
3 cs 144.00
26549-NV 12/cs 1 L 180.00 15.00
3 cs 156.00

URUAPAN (Mexico) hm
Single Blended 'Rum' Blanco
26570-NV 12/cs 1 L 198.00 16.50
3 cs 180.00

CHARBAY(California)
Tahitian Vanilla Bean Rum
89991-NVA 6/cs 750 ml 188.00 31.33

JOURNEYMAN (MI)
Road's End Rum
91503-NV 6/cs 750 ml 150.00 25.00
2 cs 147.00
3 cs 135.00

Rye

NOTEWORTHY (SC)
Small Batch Rye
91573-NV 6/cs 750 ml 132.00 22.00
3 cs 120.00
10 cs 112.00

FILIBUSTER (VA)
Kentucky Rye Whiskey
91311-NV 6/cs 750 ml 194.00 32.33
3 cs 180.00

KOVAL (Chicago)
Rye Whiskey Single Barrel
89859-NV 6/cs 750 ml 220.00 36.67
3 cs 204.00

RAGGED BRANCH (VA)
Straight Bourbon Whiskey- Ryed 4 year
91580-NV 6/cs 750 ml 210.00 35.00
2 cs 180.00

HENRY CLAY (KY)
Straight KY Rye
91150-NV 750 ml 225.00 18.75
3 cs 198.00

JAMES E PEPPER
James E Pepper 1776 Straight Rye
91260-NV 6/cs 750 ml 136.00 22.67
3 cs 120.00
James E Pepper 1776 Straight Rye - Sherry Cask
91159-NV 6/cs 750 ml 216.00 36.00
Straight Rye Barrel Strength 114.6 Proof
91259-NVA 6/cs 750 ml 180.00 30.00
3 cs 170.00

POW WOW
Botanical Infused Rye
91263-NV 6/cs 750 ml 180.00 30.00

ROCK TOWN (Arkansas)
Arkansas Rye Whiskey
91422-NV 6/cs 750 ml 200.00 33.33

WIGLE (Pennsylvania)
Organic Aged Rye Whiskey
06412-NV 6/cs 750 ml **198.00 33.00 27.00**
3 cs 180.00
Wigle Single Barrel Straight Rye 3yr+
06433-NV 6/cs 750 ml 272.00 45.33

DAD'S HAT (PA)
PA Rye Whiskey
06400-NV 6/cs 750 ml **180.00 30.00 12.00**
2 cs 174.00
PA Rye Whiskey (Port Barrel)
06403-NV 6/cs 750 ml **208.00 34.67 8.00**
PA Rye Whiskey (Vermouth Barrel)
06402-NV 6/cs 750 ml **208.00 34.67 8.00**
PA Straight Rye 3+ yrs - 95 proof
06404-NV 6/cs 750 ml 272.00 45.33
2 cs 266.00

KINSEY (PA)
4 Year Old Rye
06183-NV 6/cs 750 ml 192.00 32.00
3 cs 180.00

NEW LIBERTY (PA)
Combo-2 each Melky Miller, MD Club, Melvale
06195-NV 6/cs 750 ml 150.00 25.00
Melvale Rye
06194-NV 6/cs 750 ml 160.00 26.67

JOURNEYMAN (MI)
Last Feather Rye Whiskey
91293-NVA 6/cs 750 ml 222.00 37.00
2 cs 210.00
3 cs 180.00
"Not a King" Rye
91295-NV 6/cs 750 ml 222.00 37.00
2 cs 210.00
3 cs 201.00

Scotch

CLEAR CREEK Distillery(Oregon)
McCarthy's Single Malt Scotch
89950-NVA 6/cs 750 ml **248.00 41.33 94.00**

USQUAEBACH
"Old Rare" Superior Blend Scotch Whisky
27010-NVA 3/cs 750 ml 256.00 85.33
"Reserve" Blended Scotch Whisky
27012-NV 6/cs 750 ml 188.00 31.33
3 cs 173.00
15 year old Blended Malt Scotch Whisky
27011-NV 6/cs 750 ml 368.00 61.33
Cask Strength Blended Malt Scotch Whisky
27014-NV 3/cs 750 ml 424.00 141.33

PRICHARD'S (Tennessee)
Single Malt Whiskey
91327-NVA 6/cs 750 ml 248.00 41.33

GRAND MACNISH msw
Blended 15 year old Scotch
70306-NV 6/cs 750 ml 175.00 29.17
3 cs 150.00
Grand Macnish Black
70313-NV 6/cs 750 ml 138.00 23.00
3 cs 108.00
Scotch Traveler
70299-NV 6/cs 750 ml 104.00 17.33
Scotch
70298-NV 6/cs 1.75 L 108.00 18.00
3 cs 102.00

SPEY
Fumare Single Malt
70092-NV 6/cs 750 ml 246.00 41.00
Tenne Single Malt
70093-NV 6/cs 750 ml 198.00 33.00
Trutina Single Malt
70094-NV 6/cs 750 ml 246.00 41.00

SIX ISLES
Malt Whiskey
70090-NV 6/cs 750 ml 224.00 37.33

CHIEFTAIN'S
Bowmore 13 year
70125-NV 6/cs 750 ml 552.00 92.00
Glen Grant
70126-97 6/cs 750 ml 540.00 90.00
Glenallichie Speyside 11 yr old
70118-06 6/cs 750 ml 360.00 60.00
Glenturret 1990
70266-90 6/cs 750 ml 930.00 155.00

SAMAROLI
Yehmon Evolution
70079-MV 6/cs 750 ml **475.00 79.17 501.00**

GORDON & MacPHAIL
Ardmore 15 yr old Single Malt
70248-NV 6/cs 750 ml 428.00 71.33
Bunnahabhain 8 Year Old
70254-NV 6/cs 750 ml 227.94 37.99
Caol Ila 10 year old
70196-NV 6/cs 750 ml 330.00 55.00
Caol Ila Cask Stength 11 year old
70205-05 6/cs 750 ml 539.94 89.99
Clynelish 11 year old Single Malt
70208-NV 6/cs 750 ml 388.00 64.67
G & M Linkwood 21 year old
70156-NV 6/cs 750 ml 700.00 116.67
Glenburgie 21 year old
70228-NV 6/cs 750 ml 815.94 135.99
Glenlivet 1965 Single Malt
70221-65 6/cs 750 ml 6,258.00 1,043.00
Highland Park 24 year old
70209-NV 6/cs 750 ml 968.00 161.33
Highland Park 8 yr old Single Malt
70249-NV 6/cs 750 ml 225.00 37.50
Linkwood 15 year old
70190-NV 6/cs 750 ml 404.00 67.33
Miltonduff 10 year old
70236-NV 6/cs 750 ml 275.94 45.99
Mortlach 25 year old Single Malt
70232-NV 6/cs 750 ml 1,079.94 179.99
Speymalt Macallan 21 year old
70203-07 6/cs 750 ml 287.94 47.99
Speymalt Macallan 9 yr old Single Malt
70202-NV 6/cs 750 ml 285.00 47.50

DOUGLAS LAING
Big Peat Islay Blend Malt Scotch~Christmas Edition
70265-NV 6/cs 750 ml 320.00 53.33
3 cs 314.00
5 cs 308.00
Big Peat Islay Blended Malt Scotch
70260-NV 6/cs 750 ml **288.00 48.00 27.00**
3 cs 261.00
5 cs 240.00
Rock Oyster Blended Malt Scotch
70263-NV 6/cs 750 ml **258.00 43.00 12.00**
3 cs 240.00
5 cs 222.00
Scallywag Speyside Blended Malt Scotch
70261-NV 6/cs 750 ml **288.00 48.00 27.00**
3 cs 261.00
5 cs 240.00
The Epicurean Lowland Blended Malt Scotch
70264-NV 6/cs 750 ml 248.00 41.33
3 cs 240.00
5 cs 234.00
Timorous Beastie Highlands Blended Malt Scotch
70262-NV 6/cs 750 ml **258.00 43.00 12.00**
3 cs 240.00
5 cs 222.00

MACPHAILS COLLECTION
Glenrothes 8 Year Old
70186-NV 6/cs 750 ml 234.00 39.00

BENROMACH
10 year old Single Malt
70181-NV 6/cs 750 ml 290.00 48.33
15 Year Old Single Malt
70237-NV 6/cs 750 ml 458.00 76.33
Imperial Proof 114 Single Malt
70247-NV 6/cs 750 ml 408.00 68.00
Organic Single Malt
70183-NV 6/cs 750 ml **320.00 53.33 4.00**
Peat Smoke Single Malt
70182-NV 6/cs 750 ml 320.00 53.33

COTSWOLDS (LONDON) dswe
Single Malt
06009-NV 6/cs 750 ml 260.00 43.33
3 cs 252.00

Tequila

TAPATIO
Anejo Tequila
90034-NV 12/cs 1 L 498.00 41.50
Blanco 110 Tequila
90027-NV 12/cs 1 L 516.00 43.00
Blanco Tequila
90032-NV 12/cs 1 L 378.00 31.50
2 cs 348.00
Excelencia Gran Reserva Tequila
90023-NVA 12/cs 1 L 1,456.00 121.33
Reposado Tequila
90033-NV 12/cs 1 L 444.00 37.00
2 cs 412.00

ELVELO
Blanco Tequila
90063-NV 6/cs 1 L 150.00 25.00
2 cs 126.00

OCHO
Anejo Tequila La Latilla
90067-15 6/cs 750 ml 360.00 60.00
Blanco Plata Tequila La Latilla
90065-16 6/cs 750 ml 278.00 46.33
Extra Anejo Tequila La Magueyera
90068-14 6/cs 750 ml 950.00 158.33
Reposado Tequila
90066-16 6/cs 750 ml 320.00 53.33

EXODO
Blanco Tequila
90130-NV 6/cs 750 ml 200.00 33.33
3 cs 188.00
Reposado Tequila
90140-NV 6/cs 750 ml 220.00 36.67
3 cs 208.00
FLAVORED TEQUILAS
Lime Blanco Tequila
90132-NV 6/cs 750 ml 192.00 32.00
3 cs 180.00
Orange Blanco Tequila
90133-NV 6/cs 750 ml 192.00 32.00
3 cs 180.00
Peach Blanco Tequila
90134-NV 6/cs 750 ml 200.00 33.33
3 cs 188.00
Watermelon Blanco Tequila
90135-NV 6/cs 750 ml 200.00 33.33
3 cs 188.00

LLORONA
Baby Tears
90086-NV 12/cs 375 ml 920.00 76.67
No 3 Extra AnejoTequila
90085-NVA 6/cs 1 L 1,000.00 166.67

T1
Estelar Anejo Tequila
90088-NV 6/cs 750 ml 248.00 41.33
Excepcional Reposado Tequila
90089-NV 6/cs 750 ml 224.00 37.33
Selecto BlancoTequila 86
90087-NV 6/cs 750 ml 208.00 34.67

6 DEGREE
Anejo Tequila
90124-NV 6/cs 750 ml 234.00 39.00
3 cs 220.00
Blanco Tequila
90125-NV 6/cs 750 ml 168.00 28.00
3 cs 135.00
Reposado Tequila
90126-NV 6/cs 750 ml 200.00 33.33
3 cs 188.00

SOLUS
Tequila
90170-NV 6/cs 750 ml 120.00 20.00
3 cs 98.00

IXA (Organic)
IXA Silver (Organic)
90019-NV 6/cs 750 ml 204.00 34.00

Vodka

WODKA (Poland) Park
Poland Select Wodka Vodka
06090-NV 750 ml 128.00 10.67
3 cs 112.00
Poland Select Wodka Vodka
06091-NV 12/cs 1 L 132.00 11.00
3 cs 114.00

STRAW BOYS
Irish Vodka
70054-NV 750 ml 198.00 16.50
3 cs 172.00

Vodka Domestic

ROCK TOWN (Arkansas)
Small Batch Hand Crafted Basil Vodka
91545-NV 6/cs 750 ml 63.00 10.50
5 cs 57.00
10 cs 54.00
91546-NV 12/cs 1 L 132.00 11.00
5 cs 120.00
10 cs 116.00
Small Batch Hand Crafted Grapefruit Vodka
91541-NV 6/cs 750 ml 63.00 10.50
5 cs 57.00
10 cs 54.00
91542-NV 12/cs 1 L 132.00 11.00
5 cs 120.00
10 cs 116.00
91549-NV 6/cs 1.75 L 100.00 16.67
Small Batch Hand Crafted Mandarin Orange Vodka
91543-NV 6/cs 750 ml 63.00 10.50
5 cs 57.00
10 cs 54.00
91544-NV 12/cs 1 L 132.00 11.00
5 cs 120.00
10 cs 116.00
Small Batch Hand Crafted Vodka
91427-NV 12/cs 1 L 132.00 11.00
5 cs 120.00
10 cs 116.00
91430-NV 6/cs 1.75 L 100.00 16.67
Small Batch Hand Crafted Watermelon Vodka
91547-NV 6/cs 750 ml 63.00 10.50
5 cs 57.00
10 cs 54.00
91548-NV 12/cs 1 L 132.00 11.00
5 cs 120.00
10 cs 116.00
Small Batch Hand Crafted Vodka
91540-NV 6/cs 750 ml 63.00 10.50
5 cs 57.00
10 cs 54.00

TRU ORGANIC SPIRITS(CA)
Lemon Vodka
06301-NV 6/cs 750 ml 178.00 29.67
5 cs 162.00
Straight Vodka
06300-NV 6/cs 750 ml 178.00 29.67
5 cs 162.00

GREEN MOUNTAIN (Vermont)
Organic Blueberry Vodka
06255-NV 750 ml 256.00 21.33
Organic Cranberry Vodka
06254-NV 750 ml 256.00 21.33
Organic Lemon Vodka
06251-NV 750 ml 220.00 18.33
2 cs 204.00
Organic Orange Vodka
06252-NV 750 ml 220.00 18.33
2 cs 204.00
Organic Vodka Sunshine
06250-NV 750 ml 220.00 18.33
2 cs 204.00

McCLINTOCK DISTILLING (MD)
Epiphany Vodka
06141-NVA 6/cs 750 ml **110.00 18.33 22.00**
3 cs 102.00
10 cs 98.00

MANATAWNY STILL WORKS (PA)
Three Bitches Vodka
06441-NV 750 ml 196.00 16.33

Jos. A. MAGNUS (DC)
Royal Seal Vodka
06164-NV 750 ml 244.00 20.33
2 cs 224.00

SEACRETS (O.C.)
Hand Crafted Vodka
91615-NV 6/cs 750 ml 98.94 16.49
3 cs 89.94
10 cs 85.00
91616-NV 12/cs 1 L 215.88 17.99
3 cs 203.88
Lemon Drop Vodka
91617-NV 6/cs 750 ml 98.94 16.49
3 cs 89.94
10 cs 85.00
91618-NV 12/cs 1 L 215.88 17.99
3 cs 203.88
Orange Vodka
91619-NV 6/cs 750 ml 98.94 16.49
3 cs 89.94
10 cs 85.00
91620-NV 12/cs 1 L 215.88 17.99
3 cs 203.88
Ruby Red Grapefruit Vodka
91621-NV 6/cs 750 ml 98.94 16.49
3 cs 89.94
10 cs 85.00
91622-NV 12/cs 1 L 215.88 17.99
3 cs 203.88

CHARBAY(California)
Blood Orange Vodka
89988-NV 6/cs 750 ml **146.00 24.33 14.00**
3 cs 128.00
Meyer Lemon Vodka
89986-NV 6/cs 750 ml **146.00 24.33 14.00**
3 cs 128.00
Pomegranate Vodka
89989-NV 6/cs 750 ml **146.00 24.33 14.00**
3 cs 128.00
Ruby Red Grapefruit Vodka
89999-NV 6/cs 750 ml **146.00 24.33 14.00**
3 cs 128.00
Vodka
90008-NVA 6/cs 750 ml **146.00 24.33 4.00**
3 cs 128.00

CALEDONIA SPIRITS (Vermont)
Barr Hill Vodka
06063-NVA 12/cs 375 ml 304.00 25.33

COLD RIVER(Maine)
Blueberry Vodka
06054-NV 6/cs 750 ml **132.00 22.00 68.00**
Vodka
06055-NV 6/cs 750 ml **132.00 22.00 54.00**

JOURNEYMAN (MI)
Red Arrow Vodka
91287-NV 6/cs 750 ml 132.00 22.00
2 cs 129.00
3 cs 120.00

Whiskey

MANATAWNY STILL WORKS (PA)
Small Batch #12 Whiskey
06442-NV 6/cs 750 ml 188.00 31.33
Small Batch #13 Whiskey
06443-NV 6/cs 750 ml 220.00 36.67

KAIYO (Japan)
Cask Strength Mizaruna Oak Whiskey
70021-NV 6/cs 750 ml 396.00 66.00
Mizaruna Oak Whiskey
70020-NV 6/cs 750 ml 270.00 45.00
The Peated Mizaruna Oak Whiskey
70022-NV 6/cs 750 ml 468.00 78.00

KINSEY (PA)
10 Year Old American Whiskey
06181-NV 6/cs 750 ml 192.00 32.00
3 cs 180.00

NEW LIBERTY (PA)
Dutch Malt Whiskey
06185-NV 6/cs 750 ml 240.00 40.00
3 cs 220.00
Maryland Club Bourbon 4 yrs old
06192-NV 6/cs 750 ml 160.00 26.67
Melky Miller American Whiskey 8 yrs old
06193-NV 6/cs 750 ml 160.00 26.67

BALLYHOO
Irish Whiskey
70055-NV 750 ml 290.00 24.17
3 cs 256.00

BROTHERSHIP
Irish/American Blended Whiskey
70050-NV 6/cs 750 ml 220.00 36.67
3 cs 210.00

SHINSHU (Japan)
Japanese Whisky "Iwai"
70145-NV 750 ml 304.00 25.33
3 cs 288.00
Shinshu Iwai Tradition Whisky
70144-NV 750 ml 496.00 41.33
3 cs 480.00

EIGASHIMA (Japan)
Japanese Single Malt Whisky Akashi
70147-NV 6/cs 750 ml 488.00 81.33
Japanese Whisky Akashi
70146-NV 6/cs 750 ml 208.00 34.67

CHICHIBU (Japan)
Ichiro's Malt & Grain Japanese Whisky
70141-NV 750 ml 924.00 77.00

MARS WHISKY (Japan)
Komagatake Rindo Single Malt Japanese Whisky
70142-NV 6/cs 750 ml 806.00 134.33
Komagatake Shinano Single Malt
70143-NV 6/cs 750 ml 660.00 110.00

JOURNEYMAN (MI)
Whiskey Gift Set
91506-NV 18/cs 200 ml **174.00 9.67 6.00**
2 cs 171.00
3 cs 168.00

White Whiskey

PRICHARD'S (Tennessee)
"Lincoln Lightning" Corn Whiskey
91329-NVA 6/cs 750 ml 88.00 14.67
3 cs 82.00
5 cs 79.00
10 cs 76.00

KOVAL (Chicago)
American Rye White Whiskey
89866-NV 6/cs 750 ml 168.00 28.00
2 cs 160.00

MB ROLAND (KY)
"Apple Pie" Kentucky Shine
91304-NV 6/cs 750 ml **110.00 18.33 10.00**
3 cs 104.00
"Black Dog" Kentucky Corn Whiskey
91301-NV 6/cs 750 ml **128.00 21.33 16.00**
"Blackberry" Kentucky Shine
91299-NV 6/cs 750 ml **110.00 18.33 10.00**
3 cs 104.00
"Blueberry" Kentucky Shine
91306-NV 6/cs 750 ml **110.00 18.33 10.00**
3 cs 104.00
"Dark Cherry" Kentucky Shine
91298-NV 6/cs 750 ml **110.00 18.33 10.00**
3 cs 104.00
"Minit Julep" Kentucky Shine
91307-NV 6/cs 750 ml **110.00 18.33 10.00**
3 cs 104.00
"Pink Lemonade" Kentucky Shine
91303-NV 6/cs 750 ml **110.00 18.33 10.00**
3 cs 104.00
"St. Elmo's Fire" Kentucky Shine

91308-NV 6/cs 750 ml **110.00 18.33 10.00**
3 cs 104.00
"Strawberry" Kentucky Shine
91305-NV 6/cs 750 ml **110.00 18.33 10.00**
3 cs 104.00
"True" Kentucky Shine
91302-NV 6/cs 750 ml **110.00 18.33 10.00**
3 cs 104.00
"White Dog" Kentucky Corn Whiskey (75% corn)
91300-NV 6/cs 750 ml 128.00 21.33

ROCK TOWN (Arkansas)
Moonshine Sampler Pack
91428-NV 4/cs 800 ml 96.00 24.00

MT LAUREL SPIRITS (PA)
PA White Rye Whiskey
06401-NV 6/cs 750 ml **152.00 25.33 10.00**

APPALACHIAN MT (VA)
VA Sweetwater Moonshine
91160-NV 750 ml 288.00 24.00
91161-NV 12/cs 375 ml 188.00 15.67
VA Sweetwater Shiner's Gold
91162-NV 750 ml 328.00 27.33
91163-NV 12/cs 375 ml 216.00 18.00

McCLINTOCK DISTILLING (MD)
Maryland Heritage White Whiskey
06142-NVA 6/cs 750 ml 135.00 22.50
3 cs 129.00
10 cs 124.00

WATER

PERRIER
Perrier Plastic bottle
93154-NV 24/cs 500 ml 22.95 0.96
5 cs 19.95
10 cs 18.95
Sparkling Water
93150-NV 750 ml 19.50 1.63
5 cs 17.50
10 cs 15.95
93151-NV 24/cs 330 ml 19.95 0.83
5 cs 18.95
10 cs 16.95

NESTLE
Nestle Water
93110-NV 24/cs 500 ml 5.58 0.23
5 cs 5.33

PANNA
Still Water - Glass
93141-NV 15/cs 750 ml 23.50 1.57
5 cs 20.75
10 cs 19.50
93143-NV 24/cs 250 ml 18.50 0.77
5 cs 16.50
10 cs 15.50
Still Water Loose - Stelvin
93142-NV 24/cs 500 ml 25.50 1.06
5 cs 22.75
10 cs 20.95
Still Water- Plastic
93144-NV 24/cs 500 ml 22.95 0.96
5 cs 20.50
10 cs 18.75
Still Water- Stelvin
93140-NV 12/cs 1 L 20.75 1.73
5 cs 19.75
10 cs 16.75

SAN PELLEGRINO
Sparkling Aranciata (Orange)
93129-NV 24/cs 200 ml 20.95 0.87
5 cs 18.95
10 cs 17.50
Sparkling Aranciata Rosso (Blood Orange)
93136-NV 24/cs 200 ml 20.95 0.87
5 cs 18.95
10 cs 17.50
Sparkling Aranciata Rosso (Blood Orange) Cans
93134-NVA 24/cs 330 ml 21.50 0.90
5 cs 19.50
10 cs 17.75
Sparkling Clementina (Clementine) Cans
93138-NV 24/cs 300 ml 21.50 0.90
5 cs 19.50
10 cs 17.75
Sparkling Limonata (Lemon)
93130-NV 24/cs 200 ml 20.95 0.87
5 cs 18.95
10 cs 17.50
Sparkling Limonata (Lemon) Can
93132-NVA 24/cs 330 ml 21.50 0.90
5 cs 19.50
10 cs 17.75
Sparkling Melograno (Pomegranate) Cans
93137-NV 24/cs 300 ml 21.50 0.90
5 cs 19.50
10 cs 17.75
Sparkling Pompelmo (Grapefruit)
93135-NV 24/cs 200 ml 20.95 0.87
5 cs 18.95
10 cs 17.50
Sparkling Pompelmo (Grapefruit) Cans
93125-NV 24/cs 330 ml 21.50 0.90
5 cs 19.50
10 cs 17.75
93133-NVA 24/cs 330 ml 21.50 0.90
5 cs 19.50
10 cs 17.75
Sparkling Prickly Pear Can
93139-NVA 24/cs 300 ml 21.50 0.90
5 cs 19.50
10 cs 17.75
Sparkling Water in Glass
93120-NV 12/cs 1 L 20.75 1.73
5 cs 19.50
10 cs 16.75
Sparkling Water in Plastic
93121-NV 12/cs 1 L 19.50 1.63
5 cs 17.50
10 cs 15.95
Sparkling Water Loose -Glass Crown top
93124-NV 24/cs 500 ml 25.50 1.06
5 cs 22.75
10 cs 20.95
Sparkling Water- Stelvin
93122-NV 24/cs 250 ml 18.75 0.78
5 cs 16.50
10 cs 15.50
93127-NV 15/cs 750 ml 22.95 1.53
5 cs 20.95
10 cs 19.25

FEVER TREE
Club Soda
93015-NV 24/cs 200 ml 27.60 1.15
25 cs 25.00
93052-NV 8/cs 500 ml 18.00 2.25
Diet Tonic Water
93055-NV 8/cs 500 ml 18.00 2.25
Ginger Ale
93013-NV 24/cs 200 ml 27.60 1.15
25 cs 25.00
93050-NV 8/cs 500 ml 18.00 2.25
Ginger Beer Light
93165-NV 24/cs 200 ml 27.60 1.15
25 cs 25.00
Mediterranean Tonic Water
93054-NV 24/cs 200 ml 27.60 1.15
25 cs 25.00
Sparkling Lemon
93056-NV 24/cs 200 ml 27.60 1.15
25 cs 25.00

SPARKLERS

Philippe GONET ds
Blanc de Blanc Signature
25573-NV 750 ml 590.00 49.17

CANARD DUCHENE
Brut Authentique
25150-NV 6/cs 750 ml 168.00 28.00
5 cs 160.00
25156-NV 12/cs 375 ml 224.00 18.67
5 cs 216.00
15 cs 200.00
Brut Authentique Rose
25152-NV 6/cs 750 ml 200.00 33.33
5 cs 192.00
Charles VII Blanc de Blancs
25154-NV 6/cs 750 ml 300.00 50.00
3 cs 284.00

CHARLES DE FERE boi
Brut Reserve Cremant de Bourgogne
25100-NV 750 ml 128.00 10.67
10 cs 92.00
3 cs 112.00
Brut Rose
25107-NV 750 ml 144.00 12.00
3 cs 136.00
Brut Tradition
25109-NV 750 ml 152.00 12.67
Cuvee Jean Louis
25500-NVA 750 ml 96.00 8.00
3 cs 90.00
10 cs 88.00
25501-NVA 24/cs 187 ml 60.00 2.50
Cuvee Jean Louis ICE Blanc de Blancs
25504-NV 750 ml 96.00 8.00
3 cs 90.00
Cuvee Jean Louis Rose
25505-NV 750 ml 96.00 8.00
3 cs 90.00
10 cs 88.00

DELAMOTTE vb
Blanc de Blancs Le Mesnil
25530-07 6/cs 750 ml 439.00 73.17
25530-NV 6/cs 750 ml 281.00 46.83
Brut Le Mesnil
25532-NVA 6/cs 750 ml 232.00 38.67
3 cs 224.00
5 cs 210.00
Brut Rose
25536-NV 6/cs 750 ml 350.00 58.33

Champagne GOSSET wd
Blanc de Blancs
25631-NV 6/cs 750 ml 360.00 60.00
Cuvee 15 Brut
25628-NV 6/cs 750 ml 560.00 93.33
Grand Millesime
25640-06 6/cs 750 ml 426.00 71.00
Grand Rose Brut
25638-MV 6/cs 750 ml 378.00 63.00
25639-MV 3/cs 1.5 L 432.00 144.00
Grande Reserve MV
25637-MV 6/cs 750 ml 257.00 42.83
3 cs 248.00

THIENOT
Brut Rose
26021-NV 6/cs 750 ml 350.00 58.33
3 cs 318.00
15 cs 291.00
Thienot Cuvee Stanislas Blanc de Blanc
26027-05 6/cs 750 ml 492.00 82.00
TThienot Cuvee Alain
26028-02 6/cs 750 ml 492.00 82.00

WARIS-LARMANDIER dm
Particules Crayeuses Gran Cru BdB NV
26031-NV 750 ml 648.00 54.00
Racines de Trois Brut NV
26030-NV 750 ml 564.00 47.00

Cantina SANTA MARIA la PALMA
Aragosta Vermentino di Sardenga Spumante Brut DOC
55471-16 6/cs 750 ml 52.00 8.67
3 cs 48.00

CORTEFRESCA
Prosecco DOC
66412-NV 750 ml 96.00 8.00
10 cs 80.00
3 cs 88.00

BELLINI emp
Cocktail of Prosecco (Peach)
66300-NVA 750 ml **120.00 10.00 8.00**
3 cs 112.00

BISOL wd
Crede Valdobbiadene Prosecco Superiore DOCG
66392-16 750 ml 180.00 15.00
3 cs 172.00
Jeio Cuvee Rose
66661-NV 750 ml 128.00 10.67
3 cs 120.00
10 cs 112.00
Jeio Prosecco DOC
66660-NV 750 ml 128.00 10.67
3 cs 120.00
10 cs 112.00
Valdobbiadene Superiore di Cartizze DOCG
66395-17 6/cs 750 ml 168.00 28.00

JACUZZI
Prosecco DOC
66666-NV 750 ml 144.00 12.00
3 cs 136.00
5 cs 120.00

MIMOSA emp
Cocktail of Prosecco (Blood Orange)
66315-NV 750 ml **120.00 10.00 8.00**
3 cs 112.00

CANELLA emp
Prosecco Brut DOC
66402-NVA 750 ml 144.00 12.00
3 cs 136.00
5 cs 128.00
Prosecco Brut DOCG Vintage
66405-16 6/cs 750 ml 104.00 17.33
Prosecco di Conegliano Superiore DOCG
66401-NVA 24/cs 187 ml 108.00 4.50
3 cs 96.00
Prosecco Extra Dry DOCG Vintage
66400-16 750 ml 176.00 14.67
3 cs 168.00
Rose Millesimato
66403-NV 24/cs 187 ml 108.00 4.50
3 cs 92.00
66404-NV 6/cs 750 ml 96.00 16.00
3 cs 80.00

PRIMATERRA dsc
Prosecco
66922-NV 750 ml 112.00 9.33
3 cs 104.00
10 cs 92.00
Prosecco Rose
66925-NV 750 ml 120.00 10.00
3 cs 108.00

KRONE
Borealis Vintage Cuvee Brut
70440-15 6/cs 750 ml 88.00 14.67
3 cs 81.00
Rose Cuvee Brut
70441-16 6/cs 750 ml 88.00 14.67
3 cs 81.00

AVINYO CAVA dm
Cava Avinyo Brut Reserva-Joan Esteve Nadal
71630-14 750 ml 128.00 10.67
3 cs 120.00
Joan Esteve Avinyo Nadal Cava Blanc de Noirs
71636-NV 750 ml 256.00 21.33
Joan Esteve Avinyo Nadal Cava La Ticota
71637-NV 750 ml 296.00 24.67
Joan Esteve Nadal Brut Nature
71613-11 750 ml 160.00 13.33
Rose
71631-15 750 ml 184.00 15.33

MUSCANTI gg
Brut Sparkling
71773-NV 750 ml 72.00 6.00
5 cs 64.00
10 cs 60.00
Semi Seco Sparkling
71774-NV 750 ml 72.00 6.00
5 cs 64.00
10 cs 60.00
15 cs 56.00

CASTELLER ole
Cava
70638-NV 750 ml 104.00 8.67
5 cs 96.00
Cava Rose
70639-NV 750 ml 96.00 8.00

SCHRAMSBERG (Napa)
Blanc de Blancs
84602-15 750 ml 360.00 30.00
3 cs 328.00
Brut Rose
84620-15 750 ml 408.00 34.00
3 cs 396.00
Cremant Demi-Sec
84625-14 750 ml 376.00 31.33
3 cs 360.00
Reserve
84630-07 6/cs 750 ml 532.00 88.67
J SCHRAM
J Schram
84600-08 6/cs 750 ml 532.00 88.67
J Schram Rose
84599-09 6/cs 750 ml 660.00 110.00
MIRABELLE
Mirabelle Brut
84605-NV 750 ml 264.00 22.00
3 cs 240.00
Mirabelle Brut Rose
84606-NV 750 ml 276.00 23.00
3 cs 252.00

SOTER (Oregon)
Brut Rose Mineral Springs
85400-14 6/cs 750 ml 280.00 46.67

HALF BOTTLES

SAUTERNES
Ch Roumieu Sauternes
11472-14 12/cs 375 ml 200.00 16.67

CANARD DUCHENE
Brut Authentique
25156-NV 12/cs 375 ml 224.00 18.67
5 cs 216.00
15 cs 200.00

THIENOT
Brut
26026-NV 12/cs 375 ml 240.00 20.00
3 cs 216.00

JOLIE-PITT-PERRIN vb
Chateau Miraval Rose
35680-17 12/cs 375 ml 136.00 11.33
3 cs 126.00

Dr. BURKLIN-WOLF (Pfalz)
Wachenheimer Riesling Auslese
37057-15 12/cs 375 ml 336.00 28.00

Peter Jakob KUHN (Rheingau)
Riesling Eiswein
37508-04 12/cs 375 ml **502.00 41.83 248.00**

ROYAL TOKAJI Wine Co
True Essencia
39520-08 1/cs 375 ml 575.00 575.00

Carlo HAUNER emp
Malvasia delle Lipari DOC
55743-11 12/cs 375 ml 264.00 22.00

BOSCARELLI emp
Vino Nobile de Montepulciano
57705-15 12/cs 375 ml 232.00 19.33

FELSINA Berardenga fel
Chianti Classico DOCG
58801-14 12/cs 375 ml 132.00 11.00
Vin Santo
58816-06 6/cs 375 ml 208.00 34.67

CASTELLO DI VOLPAIA wd
Vin Santo
64688-11 6/cs 375 ml 224.00 37.33

TOUCH OF ITALY votto
Amarone della Valpolicella Classico
64303-13 12/cs 375 ml 160.00 13.33
3 cs 156.00

SPERI emp
Amarone della Valpolicella Sant'Urbano
67301-13 12/cs 375 ml 400.00 33.33

MULLINEUX (Swartland)
Straw Wine
70467-17 12/cs 375 ml 400.00 33.33

ISASTEGI dm
Sagardo Cider
72219-16 12/cs 375 ml 46.00 3.83

PERELADA
Cava Brut
71825-NV 12/cs 375 ml 60.00 5.00

Bodegas GRANT dm
La Garrocha Fino
72866-NV 12/cs 375 ml 114.00 9.50

Cesar FLORIDO dm
Cream Cruz del Mar
72853-NV 12/cs 375 ml 104.00 8.67
Cruz del Mar Oloroso
72856-NV 12/cs 375 ml 152.00 12.67
Fino
72857-NV 12/cs 375 ml 104.00 8.67
Moscatel Dorato
72867-NV 12/cs 375 ml 104.00 8.67
Moscatel Especial
72871-NV 12/cs 375 ml 104.00 8.67

MAESTRO SIERRA dm
Pedro Ximenez
71641-NV 12/cs 375 ml 160.00 13.33
Amontillado 12 yr
72862-NV 12/cs 375 ml 268.00 22.33
Fino
71642-NV 12/cs 375 ml 136.00 11.33
Oloroso 15 yr
71639-NVA 12/cs 375 ml 160.00 13.33

DO FERREIRO dm
Albarino
70782-16 12/cs 375 ml 144.00 12.00

La CIGARRERA dm
Amontillado Viejo
72873-NV 6/cs 375 ml 300.00 50.00
Manzanilla
72865-NV 12/cs 375 ml 104.00 8.67
Manzanilla Pasada
72872-NV 6/cs 375 ml 192.00 32.00

ALEXANDER VALLEY (Sonoma)
Cabernet Sauvignon
75223-16 12/cs 375 ml 112.00 9.33
Chardonnay
75227-17 12/cs 375 ml 84.00 7.00
Merlot
75236-16 12/cs 375 ml 96.00 8.00

CAIN (Napa)
Cain Five
76001-13 12/cs 375 ml 528.00 44.00

CANNONBALL (Sonoma)
Cabernet Sauvignon CA
76244-16 12/cs 375 ml 88.00 7.33
3 cs 80.00

CHEHALEM (Oregon)
Canned Oregon Pink Bubbles
76500-NV 24/cs 375 ml 144.00 6.00
3 cs 128.00
5 cs 112.00
Canned Oregon Pinot Gris
76499-NV 24/cs 375 ml 144.00 6.00
3 cs 128.00
5 cs 112.00
Canned Oregon Pinot Noir
76501-NV 24/cs 375 ml 144.00 6.00
3 cs 128.00
5 cs 112.00
Canned Oregon White Bubbles
76498-NV 24/cs 375 ml 144.00 6.00
3 cs 128.00
5 cs 112.00
Pinot Noir "3 Vineyard"- Stelvin
76511-15 12/cs 375 ml 160.00 13.33

CLINE Cellars (Sonoma)
Zinfandel "Ancient Vines"
76625-15 12/cs 375 ml 96.00 8.00

DASHE CELLARS (Sonoma)
Zinfandel Dry Creek Valley
77391-15 12/cs 375 ml 144.00 12.00
Zinfandel Late Harvest
77393-15 12/cs 375 ml 240.00 20.00

HONIG (Napa)
Cabernet Sauvignon
80101-15 12/cs 375 ml 216.00 18.00
Late Harvest Sauvignon Blanc
80107-16 12/cs 375 ml 650.00 54.17
Sauvignon Blanc
80104-17 12/cs 375 ml 104.00 8.67

MANCAN (CA)
Red Wine
80931-NV 24/cs 375 ml 80.00 3.33
10 cs 74.00
Rose Wine
80933-NV 24/cs 375 ml 80.00 3.33
10 cs 74.00
White Wine
80932-NV 24/cs 375 ml 80.00 3.33
10 cs 74.00
White Wine with Fizz
80930-NV 24/cs 375 ml 80.00 3.33
10 cs 74.00

PALAZZO (Napa)
Cabernet Franc
82027-12 12/cs 375 ml 500.00 41.67

PRIDE (Napa/Sonoma)
Viognier
83017-17 12/cs 375 ml 200.00 16.67

RUTHERFORD RANCH (Napa)
Cabernet Sauvignon
84231-15 12/cs 375 ml 120.00 10.00

Domaine SERENE (Oregon)
Pinot Noir Evenstad Reserve
84926-15 12/cs 375 ml 360.00 30.00

SOTER (Oregon)
"North Valley" Pinot Noir
85395-15 12/cs 375 ml 168.00 14.00

STUHLMULLER VINEYARDS (Sonoma)
Chardonnay
85831-15 12/cs 375 ml 128.00 10.67

TORII MOR (Oregon)
Pinot Noir Oregon
86261-15 12/cs 375 ml 140.00 11.67

DARON
Calvados Fin
33501-NV 12/cs 375 ml 228.00 19.00

CASTELLO DI VOLPAIA wd
Grappa
64689-NV 6/cs 375 ml 240.00 40.00

INGA park
Grappa Dolcetto
48800-NV 12/cs 375 ml 238.00 19.83
Grappa Prosecco
48807-NV 12/cs 375 ml 238.00 19.83

CONDITIONS OF SALE: Less than full case (F/C) on all items add $.99/bottle. All merchandise at prevailing prices is subject to availability. Delinquent invoices are subject to a 1 ½% per thirty (30) day finance charge. Said finance charge shall be applied retroactively to the invoice due date. All payments made on delinquent accounts apply first to finance charges. Customer shall pay collection costs of 30% of any delinquent balance due from Customer under this agreement if the account is referred to an attorney. A service charge of $25.00 shall be imposed for any dishonored check. All delivery orders must satisfy the following minimum requirement: Cases must total three (3) consisting of SPIRITS, CIDER, and/or WINE, and/or a total order amount of $150.00 or whichever is greater.

Marc Steiman at 302-598-0622 **Stacy Fitzgerald at 302-542-1661**

Call for our complete wine and beer listings visit our website
www.bottleandbrewselections.com

Minimum Order for Delivery is $150.00

WINE

REDS/ROSE

Alain de la Treille Chinon	$162
Alain de la Treille Le Rose	$93
Alain de la Treille Pinot Noir	$90
Anne Delaroche Chateauneuf du Pape	$231
Burgo Viejo Rioja Crianza	$102
Cantina di Verona Rippaso Superiore	$174
Cape Rose Pays d'Oc Cinsault Rose	$108
Ch. de Segries Cotes du Rhone Rouge	$120
Charles Thomas Cotes du Rhone	$96
Charles Thomas Cotes du Rhone Rose	$96
Dom. De Mus Pinot Noir	$96
El Gandor Malbec	$87
Epix Red Blend NV	$162
Es Lo Que Hay Garnacha	$84
Gateway Douro Red	$90
Hayes Valley Meritage	$162
Hayes Valley Zinfandel	$162
Herman Mosser Rosi Mosi Sparkling	$144
Les Jamelles Pinot Noir	$144
Maipe Malbec	$96
Navigator Cabernet Sauvignon AVA CA	$141
Nexo Crianza Rioja	$117
Nexo, Rioja	$84
Pierre Qui Roule Pinot Noir	$144
Revelry Merlot	$192
Rock Point Pinot Noir	$219
Rubus, Cabernet Sauvignon, California	$120
Six Hats Cabernet Sauvignon	$81
Six Hats Pinotage	$81
Solms Delta Rose	$51
Strozzavolpe Chianti (The Hanging Fox)	$108
Thorn Clarke Milton Park Shiraz	$96
Thorn Clarke Shotfire Shiraz	$174
Valle del Cua Bierzo Mencia	$120
Villa Creek Rose	$216
Wildekrans Cab Franc Merlot	$149
Zazou Cotes du Rhone	$114

WHITES

Alaia Verdejo	$75
Alain de la Treille Chardonnary	$90
Alain de la Treille Muscadet	$96
Alain de la Treille Sauvignon Blanc	$90
Cortenova Pinot Grigio Veneto	$108
Dom. Michel Thomas Sancerre Blanc	$204
Evolucio Furmint, Tokaj	$87
Gaec de Brangers Menetou Salon Blanc	$222
Gateway Vinho Verde	$78
Hayes Valley Chardonnay	$162
Hugl Gruner Veltliner	$114
Kennedy Point Sauvignon Blanc	$171
llauri Tavo Pinot Grigio	$117
Palacio de Bornos Frizzante Verdi NV	$120
Pierre Qui Roule Sauvignon Blanc	$144
Pomerols Picpoul Petite Frog Lang BIB	$104
Pomerols Picpoul Pinet (6/1.5ml)	$99
Pomerols Picpoul Pinet Languedoc	$99
Reverdy Sancerre Blanc	$219
Rubus, White Blend, France	$90
Salette Cotes de Cascogne Blanc	$84
Siegel Crucero Collection Sauvignon Blanc	$96
Six Hats Sauvignon Blanc	$81
Solms-Delta Chenin Blanc (6/750 ml)	$48
Terre di Marca Organic Prosecco	$159
Vitas Pinot Grigio Friuli	$120
Wimmer Gruner Veltliner	$114
Wolfberger Cremant D'Alsace Brut	$195
Wolfberger, Alsace, Pinot Gris	$156
Zazou Picpoul de Pinet	$93

MEAD

Chaucer's Mead	$117
Chaucer's Raspberry Mead	$117
Chaucer's Sparkling Mead	$75

BEER

Brick Works Brewing

Smores Brown Ale	Sixtel	$105
Swang Lactose Fruit Sour	Sixtel	$105
The Wait Octoberfest	Sixtel	$105

Burley Oak Brewing

Homegrown	Cans	$44
Sorry Chicky	Cans	$48
Critalaxy	Sixtel	$120
Gorilla Snacks	Sixtel	$150
Rude Boy	Sixtel	$104

Caldera Brewing

IPA	cans	$53
Pale Ale	cans	$53
Hopportunity Knocks IPA	cans	$53
White Ale	cans	$40

Clown Shoes

Baked Goods Hoppy Ale	cans	$48
Bubble Farm IPA	cans	$48
Chocolate Sombrero Mexican Stout	cans	$65
Clementine Belgian White	cans	$54
Space Cake DIPA	cans	$106

Dewey Beer Co.

Batch IPA	Sixtel	$105
Weekly Special Beer	Sixtel	$105
Secret Machine Sours	Sixtel	$95
Social Kolsch	Sixtel	$88

The Larimer

Regulators IPA	Cans	$48
Regulators IPA	Sixtel	$102

RJ Rockers Brewing Company

Pool Boy	Cans	$44
Son of a Peach	Cans	$41

Rubber Soul Brewing Company

Dropout Double IPA	Cans	$72
Paceline Session IPA	Cans	$45
F.Y.F IPA	Sixtel	$95
Chamois Cream Ale	Sixtel	$80
Paceline Session IPA	Sixtel	$80

Shelton Brothers

Anchorage Brewing Bitter Monk	Bottles	$147
Cambridge Brewing Le Saisonniere	Bottles	$98
De La Senne/Two Roads Brothers in Farm	Bottles	$86
Dieu de Ciel! Solstice d'Ete Raspberry	Bottles	$92
Green Bench Rye Saison	Pub Keg	$108
Jolly Pumpkin Bam Biere	Bottles	$70
Jolly Pumpkin Bam Noir	Bottles	$70
Jolly Pumpkin Calabaza Blanca	Bottles	$70
Jopen Cigar City Wayne's World	Bottles	$80
Mikkeller Berliner Weisse Apricot	Cans	$85
Mikkeller Berliner Weisse Blood Orange	Cans	$99
Mikkeller Berliner Weisse Mango	Cans	$85
Prairie Artisan Ales Inaginary Friends	Cans	$60
Prairie Artisan Ales Standard	Cans	$65
To 0l Sur Equinox	Cans	$111

**********New Brewery**********

Wilmington Brew Works

Eloquation Imperial Honey Ale	Sixtel	$135
Krauch's Creation Helles Bock Lager	Sixtel	$120
Lupulin Enlightenment IPA	Sixtel	$135

**********New Brewery**********

Tall Tales Brewing Company

Conspiracy Theory Area Fiddy One	Sixtel	$105
Liquid Denial Sours	Sixtel	$91
Double Ohhhh Casino HopAle IPA	Sixtel	$91

Brandywine Division

Order Dept: 356-3545 - Fax 877-390-9423
Main Phone 356-3500 - Dispatch 356-3420
Toll Free 888-800-9707 - BreakthruBev.com
411 New Churchmans Road, New Castle, DE 19720

Item #	Size	Case	Disc	Deposit	*
* + increase - decrease ■ new item ① disc week					

Item #	Size	Case	Disc	Deposit	*
* + increase - decrease ■ new item ① disc week					

Item #	Size	Case	Disc	Deposit	*
* + increase - decrease ■ new item ① disc week					

Item #	Size	Case	Disc	Deposit	*
* + increase - decrease ■ new item ① disc week					

DRAFT BEER

YEAR ROUND DRAFT

DOGFISH HEAD

1/6 BARRELS

Mix and Match All Dogfish Year Round & Seasonal Draft for QD

9098627 **60 MINUTE IPA**
9238911 **SEAQUENCH ALE**
9235785 **FLESH & BLOOD**
9098510 **INDIAN BROWN ALE**
9257769 **LUPA LUAU**
9264468 **LIQUID TRUTH SERUM**
9114526 **NAMASTE**
5.17G 82.99 30.00
5 Case **5.00 77.99**

90 MINUTE IPA
90986315.17G 102.99 30.00
5 Case **5.00 97.99**

9098683 **MIDAS TOUCH**
9285294 **WOOD AGED BITCHED BREW 5.17G**
5.17G 107.99 30.00
5 Case **5.00 102.99**

9098640 **BURTON BATON**
9098688 **PALO SANTO MARRON**
5.15G 159.99 30.00
5 Case **5.00 154.99**

1/2 BARRELS

9098628 **60 MINUTE IPA**
9166626 **NAMASTE**
9239763 **SEAQUENCH ALE**
9246285 **FLESH & BLOOD**
9257770 **LUPA LUAU**
9264469 **LIQUID TRUTH SERUM**
9098508 **INDIAN BROWN ALE**
15.5G 164.99 30.00
5 Case **10.00 154.99**

90 MINUTE IPA
909863215.5G 209.99 30.00
5 Case **10.00 199.99**

AVERY BREWING

9160271 **WHITE RASCAL**
9160263 **IPA**
5.17G 81.00 30.00

LILIKOI KEPOLO
918104515.5G 234.00 30.00

THE MAHARAJA INDIA PALE
91602345.17G 124.00 30.00

9160269 **WHITE RASCAL**
9160267 **IPA**
15.5G 156.00 30.00

LILIKOI KEPOLO
91810435.17G 117.00 30.00

AYINGER

CELEBRATOR DOPPELBOCK
901586930L 146.99 30.00

BOLD ROCK CIDERY

9324065 **APPLE**
9324066 **BLACKBERRY**
9338692 **BLOOD ORANGE**
9324067 **ROSE**
5G 62.00 30.00

CHIMAY

CHIMAY DOREE
918837820L 191.99 30.00

9029120 **CHIMAY TRIPLE**
9175540 **CHIMAY PREMIERE RED**
20L 211.99 30.00

CROOKED HAMMOCK

1/6 BARRELS

9245768 **SHOOBIE BELGIAN BLONDE**
9245769 **MOOTZY'S TREASURE IPA**
9245770 **BACKYARD BROWN ALE**
9247757 **WAI OLA COCONUT**
9251797 **LEFTY'S PALE ALE**
9245772 **HAULIN' OATS MILK STOUT**
5.17G 75.99 30.00

9327566 **ACIA GLUTEN FREE GOSE**
9327496 **ACTIVELY FISHING CZECH PILSNER**
9245780 **JAV-O-LANTERN**
9259042 **THE DANKNESS**
9259760 **SURFVEZA**
9289900 **OFF YOUR ROCKER DIPA**
9261681 **BEACH ESCAPE WHITE IPA**
5.17G 85.99 30.00

OLDE BUTTERNUTZ
92734405.17G 99.99 30.00

JUBILATION CHAMPAGNE ALE
92839465.17G 106.99 30.00

SLY AND THE CHERRY STONE
92517955.17G 114.99 30.00

BANANA HAMMOCK BELGIAN QUAD
92545115.17G 128.99 30.00

1/2 BARRELS

9245773 **SHOOBIE BELGIAN BLONDE**
9245774 **MOOTZY'S TREASURE IPA**
9245775 **BACKYARD BROWN ALE**
9247758 **WAI OLA COCONUT**
9251798 **LEFTY'S PALE ALE**
9245777 **HAULIN' OATS MILK STOUT**
15.5G 157.99 30.00

9327567 **ACIA GLUTEN FREE GOSE**
9327495 **ACTIVELY FISHING CZECH PILSNER**
9245778 **JAV-O-LANTERN**
9259097 **THE DANKNESS**
9259831 **SURFVEZA**
9289901 **OFF YOUR ROCKER DIPA**
9261682 **BEACH ESCAPE WHITE IPA**
15.5G 182.99 30.00

BANANA HAMMOCK BELGIAN QUAD
930034415.5G 199.99 30.00

OLDE BUTTERNUTZ
928027715.5G 202.99 30.00

FLYING DOG

1/6 BARRELS

9119382 **DOGGY STYLE PALE ALE**
9151011 **PEARL NECKLACE**
5.17G 62.99 30.00

BLOODLINE BLOOD ORANGE ALE
91892465.15G 77.99 30.00

9103377 **RAGING BITCH**
9099555 **GONZO**
5.17G 91.99 30.00

1/2 BARRELS

9099559 **OLD SCRATCH AMBER**
9099602 **DOGGIE STYLE PALE ALE**
15.5G 137.99 30.00

BLOODLINE BLOOD ORANGE ALE
918924715.5G 162.99 30.00

RAGING BITCH
910317215.5G 189.99 30.00

FLYING FISH

9099493 **EXTRA PALE ALE**
9159938 **HOPFISH**
9156442 **RED FISH**
5.2G 62.99 30.00
15.5G 144.99 30.00

9099469 **ABBEY DUBBEL**
15.5G 144.99 30.00

9119269 **EXIT 4 AMERICAN TRIPPEL**
9156445 **EXIT 16 - WILD RICE DBL IPA**
5.2G 80.99 30.00

9148475 **EXIT 4 AMERICAN TRIPPEL**
9156446 **EXIT 16 - WILD RICE DBL IPA**
15.5G 179.99 30.00

LEFT HAND

9201019 **POLESTAR PILSNER KEG 5.16G**
9289914 **DEATH BEFORE DISCO**
9289976 **JUICY GOODNESS**
9253990 **TRAV LT KOLSCH KEG 5.16G**
5.16G 77.00 30.00

9201015 **MILK STOUT KEG 5.16G**
9201016 **MILK STOUT NITRO KEG 5.16G**
9241301 **EXTROVERT KEG 5.16G**
9201018 **OKTOBERFEST KEG 5.16G**
9201012 **FADE TO BLACK 5.16G**
9309984 **BLACKCURRANT DUBBLE NITRO**
9254013 **WAKE UP DEAD**
5.16G 87.00 30.00

9254022 **SAISON AU GENIEVRE KEG 5.16G**
9289980 **HONEY SAISON KEG**
5.16G 99.00 30.00

BITTERSWEET NITRO 5.16G
92252945.16G 115.00 30.00

9289915 **DEATH BEFORE DISCO**
9289977 **JUICY GOODNESS**
9253991 **TRAV LT KOLSCH KEG 15.5G**
15.5G 155.00 30.00

9309985 **BLACKCURRANT DUBBLE NITRO**
9200537 **MILK STOUT NITRO KEG 15.5G**
9287166 **IPA KEG 15.5G**
9289917 **CHAI MILK STOUT KEG 15.5G**
15.5G 165.00 30.00

LINDEMANS

9004755 **LINDEMANS FRAMBOISE**
9240121 **LINDEMANS KRIEK LAMBIC**
9254369 **LINDEMANS FARO**
25L 211.99 30.00

DU BOCQ

SAISON 1858
918156830L 162.99 30.00

ALL DISCOUNTS EFFECTIVE NOVEMBER 1 TO 30 UNLESS SPECIFIED OTHERWISE

All Quantity Discounts Within A Product Listing MIX & MATCH. Quantity Discounts Between Product Listings, Marked By The Same Letter, MIX & MATCH

There will be a delivery charge of $3.50 and a re-delivery charge of $50 if an order is refused without good reason. Breakthru Beverage Group Delaware will charge interest at the rate of 1 1/2% per month on all delinquent accounts. Interest begins accruing on the Friday following the payment due dates. All claims for shortages and/or breakage must be noted on the invoice at time of delivery. Service charge on returned checks is $50. There will be a $15 deposit on pallets used in deliveries. Returns after delivery may be subject to a 10% restocking fee.

Bottle Cost Please Add: 8 per case or less +$2.65, 24 per case or less +$1.20, 25 per case or more +95¢, Mini Bottles 20¢ each.

BreakThru Beverage — Brandywine Division

Order Dept: 356-3545 - Fax 356-3550

ROGUE

9148849 **CHIPOTLE**
9030445 **DEAD GUY ALE**
9140148 **BRUTAL BITTERS IPA**
9030437 **SHAKESPEARE STOUT**
9030449 **HAZELNUT BROWN NECTAR**
9236413 **MARIONBERRY BRAGGOT**
13.2G 189.99 30.00

SAMUEL SMITH

9313245 **NUT BROWN ALE 50L**
9338082 **WINTER WELCOME**
50L 209.99 30.00

SIERRA NEVADA

1/6 BARRELS

9101819 **PALE ALE**
9292058 **SIDECAR ORANGE IPA**
9185860 **NOONER PILSNER**
9280803 **HAZY LITTLE THING**
9186137 **HOP HUNTER**
9291988 **OTRA VEZ LIME**
9249674 **TROPICAL TORPEDO IPA**
9147280 **TORPEDO**
5G 66.00 30.00

1/2 BARRELS

9101861 **PALE ALE**
9292059 **SIDECAR ORANGE IPA**
9185859 **NOONER PILSNER**
9280802 **HAZY LITTLE THING**
9291987 **OTRA VEZ LIME**
9249675 **TROPICAL TORPEDO IPA**
9186136 **HOP HUNTER**
9030628 **TORPEDO**
15.5G 140.00 30.00

STONE BREWING COMPANY

1/6 BARRELS

9129302 **STONE IPA**
9174544 **GO TO IPA**
9187759 **DELICIOUS IPA**
9250469 **RIPPER PALE ALE**
5G 79.99 30.00

ARROGANT BASTARD
91293015.16G 84.99 30.00

FEAR MOVIE LIONS
93220665.17G 95.99 30.00

1/2 BARRELS

9100839 **IPA**
9174545 **GO TO IPA**
9187760 **DELICIOUS IPA**
9250414 **RIPPER PALE ALE**
15.5G 159.99 30.00

ARROGANT BASTARD
910083815.5G 171.99 30.00

FEAR MOVIE LIONS KEG
932206515.5G 213.99 30.00

SOUTHERN TIER

9243122 **TANGIER**
9292722 **8 DAYS A WEEK**
9249993 **NU SKOOL IPA**
5.17G 59.99 30.00

2X OAKED IPA
92487705.17G 69.99 30.00

9243494 **IPA**
9292723 **8 DAYS A WEEK**
9249994 **NU SKOOL IPA**
15.5G 139.99 30.00

UNEARTHLY
924349915.5G 244.99 30.00

2SP BREWING

9195314 **DELCO**
9195307 **BABY BOB STOUT**
9300266 **BACK AND FORTH PALE ALE**
9229985 **PILS**
5.17G 77.00 30.00
15 Case **8.00 69.00**

9195311 **PATINA SAISON**
9280492 **UP N OUT IPA**
9250388 **ZOLTAN THE IMPERIALIST**
9251652 **ROLLED OUT**
9195317 **2SP RYE IPA**
5.17G 82.00 30.00
15 Case **8.00 74.00**

9224182 **SIP IMPERIAL PORTER**
9195835 **IMPERIAL PUMPKIN**
9195268 **BELL CRACKER**
5.17G 96.00 30.00
15 Case **11.00 85.00**

9229403 **GALACTIC RELEASE**
9233644 **POLLEN NATION**
9251650 **CITRUS RHINE'D**
9289902 **BRONSON 5.17G**
9195842 **THE RUSSIAN**
5.17G 111.00 30.00
15 Case **12.00 99.00**

9300269 **BOBBY BROWN ALE**
9300267 **BACK AND FORTH PALE ALE**
9195313 **DELCO LAGER**
9195306 **BABY BOB STOUT**
15.5G 160.00 30.00
15 Case **17.00 143.00**

9195269 **PATINA SAISON**
9195836 **DELCOFEST**
9280491 **UP N OUT IPA**
9250387 **ZOLTAN THE IMPERIALIST**
9195316 **2SP RYE IPA**
15.5G 172.00 30.00
15 Case **18.00 154.00**

9224178 **SIP IMPERIAL PORTER**
9195834 **IMPERIAL PUMPKIN**
9300351 **SIMCOE DADDY**
9195266 **BELLCRACKER DOUBLE IPA**
15.5G 201.00 30.00
15 Case **23.00 178.00**

9229402 **GALACTIC RELEASE**
9233643 **POLLEN NATION**
9251651 **CITRUS RHINE'D**
9195841 **THE RUSSIAN**
15.5G 223.00 30.00
15 Case **23.00 200.00**

LIMITED FIRKIN
919776810.5G 139.00 75.00
15 Case **16.00 123.00**

TROEGS

1/6 BARRELS

9100786 **HOPBACK AMBER**
9100787 **DREAM WEAVER**
5.16G 63.99 30.00

9124025 **JAVA HEAD STOUT**
9191263 **PERPETUAL IPA**
9100785 **TROEGENATOR**
5.16G 71.99 30.00

1/2 BARRELS

9100792 **HOPBACK AMBER**
9107627 **DREAM WEAVER**
15.5G 139.99 30.00

9100791 **TROEGENATOR**
9154260 **PERPETUAL IPA**
15.5G 152.99 30.00

UNIBROUE

9109067 **CHAMBLY NOIR**
9131053 **RAFTMAN**
9099856 **EPHEMERE APPLE**
9168424 **EPHEMERE CERISE**
9187842 **EPHEMERE PEAR**
9261880 **EPHEMERE ELDERBERRY**
9332988 **EPHEMERE STRWB RHUBARB**
9239683 **EPHEMERE BLUEBERRY**
20L 79.99 30.00

9262491 **LUNA DEL MIEL**
9114524 **LA FIN DU MONDE**
20L 119.99 30.00

9131052 **TERRIBLE**
9274905 **25TH ANNIVERSARY**
20L 134.99 30.00

RESOLUTION
918783820L 159.99 30.00

BLANC DE CHAMBLY
917805858L 157.99 30.00

VICTORY BREWING

1/6 BARRELS

9101749 **HOPDEVIL IPA**
9166709 **HELLES LAGER**
9129062 **HEADWATERS PALE ALE**
9263193 **HOME GROWN LAGER**
9101763 **PRIMA PILS**
5.17G 68.99 30.00

9101747 **GOLDEN MONKEY**
9189250 **SOUR MONKEY**
9101768 **STORM KING STOUT**
9169278 **DIRTWOLF DOUBLE IPA**
5.17G 78.99 30.00

1/2 BARRELS

9101725 **HELLES LAGER**
9101751 **HOPDEVIL IPA**
9129061 **HEADWATERS PALE ALE**
9195414 **VITAL IPA**
9263164 **HOME GROWN LAGER**
9101761 **PRIMA PILS**
15.5G 140.99 30.00

9101743 **GOLDEN MONKEY**
9189249 **SOUR MONKEY**
9170664 **STORM KING STOUT**
9169279 **DIRTWOLF DOUBLE IPA**
15.5G 177.99 30.00

SEASONAL & OCCASIONAL DRAFT BEERS

AYINGER

MAIBOCK
917356030L 146.99 30.00

AVERY BREWING

9316846 **BUG ZAPPER**
9160237 **THE KAISER IMPERIAL OKTOBERFEST**
9338214 **OUT OF MIND**
5.17G 91.00 30.00

25TH ANNIVERSARY ALE
93245965.17G 124.00 30.00

9189983 **RASPBERRY SOUR ALE**
9253244 **APRICOT SOUR ALE**
9255853 **COCONUT PORTER**
9262483 **GINGER SOUR**
9246549 **TANGERINE QUAD**
5.17G 219.00 30.00

9183118 **RUMPKIN**
9185230 **TWEAK**
9326974 **RASPBERRY TRUFFALE**
9188453 **UNCLE JACOB'S STOUT**
5.17G 325.00 30.00

9160236 **THE KAISER IMPERIAL OKTOBERFEST**
9338215 **OUT OF MIND**
15.5G 194.00 30.00

DOGFISH

9210123 **ROMANTIC CHEMISTRY**
9098659 **FESTINA PECHE**
9098702 **PUNKIN**
5.15G 82.99 30.00
5 Case **5.00 77.99**

9210122 **ROMANTIC CHEMISTRY**
9098658 **FESTINA PECHE**
9098701 **PUNKIN**
15.5G 164.99 30.00
5 Case **10.00 154.99**

MIXED MEDIA
92857685.16G 82.99 30.00

PENNSYLVANIA TUXEDO
91964975.17G 102.99 30.00

MIXED MEDIA
928576715.5G 164.99 30.00

120 MINUTE IPA
90986265.17G 184.99 30.00

FLYING DOG

9180058 **DEAD RISE OLD BAY**
9252657 **SUMMER RENTAL RADLER**
9189298 **NUMERO UNO**
9253881 **LUCKY SOB IRISH RED**
5.2G 62.99 30.00

9314221 **GUAVA JUICE IPA**
9291640 **MIMOSA BEER**
9291643 **ALPHA INITIATIVE**
5.2G 91.99 30.00

9180059 **DEAD RISE OLD BAY**
9189299 **NUMERO UNO**
9252658 **SUMMER RENTAL RADLER**
9253882 **LUCKY SOB IRISH RED**
15.5G 137.99 30.00

9314222 **GUAVA JUICE IPA**
9268885 **FEAR IMP PUMPKIN NITRO**
9291641 **MIMOSA BEER**
9291644 **ALPHA INITIATIVE**
15.5G 189.99 30.00

FLYING FISH

1/6 BARRELS

9099496 **FARMHOUSE SUMMER**
9239457 **DAYLIGHT SAVINGS IPA**
9099499 **GRAN CRU WINTER RSV**
9099514 **OKTOBERFISH**
9099470 **BELGIAN DUBBEL**
5.17G 62.99 30.00

FEW & FAR DIPA
93301325.17G 80.99 30.00

HOPPY JAVA
92976615.2G 85.99 30.00

EXIT 16 WILD RICE DIPA
92977375.2G 88.99 30.00

BLUEBERRY BRAGGOT
91880835.2G 104.99 30.00

1/2 BARRELS

9099495 **FARMHOUSE SUMMER**
9099469 **BELGIAN DUBBEL**
9099492 **EXTRA PALE ALE**
15.5G 144.99 30.00

9330078 **FEW & FAR DIPA**
9297662 **HOPPY JAVA**
15.5G 179.99 30.00

LEFT HAND BREWING

9309981 **PEACH BEERLINI RADLER 5.16G**
9309984 **BLACKCURRANT DUBBLE NITRO**
9324630 **BELGIAN DUBBEL NITRO**
9236698 **HARD WIRED NITRO COFFEE PORTER**
9313755 **WHEEL GOSE ROUND**
9236697 **GOOD JUJU**
5.16G 87.00 30.00

26th ANNIVERSARY IMPERIAL STOUT
93345425.17G 89.00 30.00

CHOKE CHERRY SAISON 5.16G
92540195.16G 99.00 30.00

A BLESSING & A CURSE
92539845.16G 114.00 30.00

WAKE UP DEAD NITRO
92252975.16G 120.00 30.00

HENLOPEN OYSTER FIRKIN TIER 1
932515310.5G 155.00

9313756 **WHEEL GOSE ROUND**
9200527 **GOOD JUJU**
9309985 **BLACKCURRANT DUBBLE NITRO**
9324631 **BELGIAN DUBBEL NITRO**
9228336 **HARD WIRED NITRO COFFEE PORTER**
15.5G 165.00 30.00

SIERRA NEVADA

1/6 BARRELS

9280750 **HOP BULLET**
9058959 **SUMMERFEST**
9062354 **CELEBRATION**
5G 66.00 30.00

9280749 **HOP BULLET**
9030641 **SUMMERFEST**
9030619 **CELEBRATION**
15.5G 140.00 30.00

SOUTHERN TIER BREWING

9243125 **HARVEST**
9245467 **OLD MAN WINTER**
5.16G 59.99 30.00

9245468 **2XMAS**
9259127 **2XTANGIER**
5.17G 69.99 30.00

9297952 **PEACH GOSE**
9315492 **CHERRY CORDIAL 5.17G**
9248935 **IMPERIAL GINGER**
9245471 **KRAMPUS**
9276828 **CINNAMON ROLL**
9243127 **PUMKING**
9331959 **CHAI TEA PUMKING**
9255546 **THICK MINT**
9243128 **WARLOCK**
9289907 **SAMOA THIS**
9245476 **CHOCKLAT**
9259123 **CHOKLAT ORANGE**
9248900 **CRÈME BRULEE**
5.17G 92.99 30.00

9246351 **RUM BBL PUMKING**
9315495 **BARREL HOUSE OAT**
5.17G 178.99 30.00

9255545 **LEMON DROP SUN**
9243495 **HARVEST**
9245459 **OLD MAN WINTER**
15.5G 139.99 30.00

9245461 **2XMAS**
9259128 **2XTANGIER**
9255529 **2XUNFILTERED**
15.5G 169.99 30.00

9255542 **3 CITRUS PEEL OUT**
9245462 **KRAMPUS**
9243498 **PUMKING**
9331958 **CHAI TEA PUMKING**
9255547 **THICK MINT**
9243501 **WARLOCK**
9289908 **SAMOA THIS**
9331960 **CHERRY CORDIAL**
9259124 **CHOKLAT ORANGE**
9248922 **CRÈME BRULEE**
15.5G 244.99 30.00

STONE BREWING COMPANY

9250471 **TANGERINE EXPRESS IPA**
9279164 **SCORPION BOWL IPA**
5G 79.99 30.00

PARAXTRANORMAL DIPA
93358085G 95.99 30.00

9197054 **XOCOVEZA FOR THE HOLIDAYS**
9182273 **ANNIVERSARY IPA**
9238511 **ANNV ENCORE 02/02/02**
5G 114.99 30.00

VERTICAL EPIC
91602555.2G 149.99 30.00

9250472 **TANGERINE EXPRESS IPA**
9279203 **SCORPION BOWL IPA**
15.5G 159.99 30.00

9291977 **IM PEACH DIPA KEG**
9238512 **ANNV ENCORE 02/02/02**
9100843 **DOUBLE BASTARD**
15.5G 239.99 30.00

TROEGS

9100789 **SUNSHINE PILS**
9182567 **TROEG BLIZZARD OF HOPS ALE**
9182567 **BLIZZARD OF HOPS**
9182566 **HOP KNIFE HARVEST ALE**
5.15G 63.99 30.00

9255367 **TROEG FIRST CUT MANGO IPA**
9255363 **CRIMSON PISTIL HIBISCUS**
5.15G 71.99 30.00

9238170 **NIMBLE GIANT**
9341687 **GOLDEN THING**
5.15G 91.99 30.00

9100796 **SUNSHINE PILS**
9182569 **BLIZZARD OF HOPS**
9182568 **HOP KNIFE HARVEST ALE**
15.5G 139.99 30.00

MAD ELF
91007905.16G 81.99 30.00

9255366 **TROEG FIRST CUT MANGO IPA**
9255362 **CRIMSON PISTIL HIBISCUS**
15.5G 152.99 30.00

9238182 **NITRO CHOCOLATE STOUT**
9100793 **NUGGET NECTAR**
15.5G 179.99 30.00

MAD ELF
910079515.5G 199.99 30.00

HOP KNIFE HARVEST FIRKIN
924472610G 154.99 75.00

9341688 **GOLDEN THING**
9238169 **NIMBLE GIANT**
15.5G 224.99 30.00

VICTORY

9101741 **FESTBIER**
9151134 **SUMMER LOVE ALE**
9168772 **WINTER CHEERS**
5.2G 68.99 30.00

9115974 **SUMMER LOVE ALE**
9101728 **FESTBIER**
9168771 **WINTER CHEERS**
15.5G 140.99 30.00

SPECIAL ORDER DRAFT

2SP BREWING

THE END KEG
93240705.17G 111.00 30.00

INNER PEACH SAISON
932495815.5G 201.00 30.00
93249595.17G 111.00 30.00

CUCUMBER WIT
932496015.5G 172.00 30.00
93249615.17G 82.00 30.00

DEATH WISH BARLEY WINE
93284825.17G 160.00 30.00

ST SEDITIOUS BARLEY WINE
93285445.17G 111.00 30.00

3RD ANNIVERSARY NEW ENGLAND DIPA
93285475.17G 111.00 30.00

CRAB PALE ALE
93383965.17G 82.00 30.00
933839515.5G 172.00 30.00

HELLES LAGER
933839715.5G 160.00 30.00

ACE CIDER

9182323 **PINEAPPLE CIDER**
9293037 **SPACE CIDER**
5.2G 84.99 30.00

9290183 **APPLE CIDER**
9289775 **JOKER HARD CIDER**
15.5G 152.99 30.00

9174528 **PINEAPPLE CIDER**
9289776 **SPACE CIDER**
15.5G 172.99 30.00

DOGFISH

9163227 **61 MINUTE IPA**
9336271 **VINIFEROUS IPA**
5.17G 82.99 30.00

75 MINUTE IPA FIRKIN
910762940L 109.99 75.00

9287482 **BOURBON BARREL AGED PALO SANTO**
9336553 **ALT TAKES #9 SMOTHERED IN HUGS**
5.17G 132.99 30.00

9098507 **IMMORT ALE**
9246479 **SIRACUSA NERA**
9288288 **FRUIT-FULL FORT**
9098685 **OLDE SCHOOL BARLEYWINE**
5.17G 159.99 30.00

9245488 **SIC CIDER**
9098719 **WORLD WIDE STOUT**
9264472 **OAK AGED VANILLA WORLD WIDE STOUT**
5.15G 184.99 30.00

4TH AND GOLD
933391415.5G 164.99 30.00

FLYING FISH

EXTENDED SUMMER BELGIAN BLONDE
93416855G 104.99 30.00

FRIED ICE CREAM STOUT
93440015.2G 85.99 30.00

FLYING DOG

9252665 **HORN DOG BARLEY WINE**
9341833 **STRAWBERRY RHUBARB GOSE**
5.2G 91.99 30.00

BBL AGED GONZO
91437635.17G 135.99 30.00

MAINE BEER COMPANY

9341968 **LUNCH**
9341972 **TINY BEAUTIFUL SOMETHING**
5G 130.00 30.00

ROGUE

DEAD 'N DEAD
93332945G 106.99 30.00

COUNTER CURRANT
933866713.2G 184.99 30.00

9143701 **ROGUE FARMS PUMPKIN ALE**
9249221 **HAZELUTELY CHOCTABULOUS**
9256590 **PARIDISE PUCKER**
9256591 **5 HOP IPA**
13.2G 189.99 30.00

9311341 **COMBAT WOMBAT**
9196431 **SANTA'S PRIVATE RESERVE**
9140201 **DOUBLE CHOCOLATE STOUT**
9264370 **DEAD N' DEAD**
13.2G 239.99 30.00

SIERRA NEVADA

9144458 **BIGFOOT**
9126661 **HOPTIMUM**
9255816 **OVILA WHITE ALE**
9158561 **NARWHAL IMPERIAL STOUT**
5G 105.00 30.00

STONE BREWING

PARAXTRANORMAL DIPA
93358085G 95.99 30.00

SANCTIMONIOUS IPA
93417115.17G 84.99 30.00

ARROGANT BASTARD BOURBON BARREL AGED
918531915.5G 213.99 30.00

INEVITABLE DOUBLE IPA
928027515.5G 239.99 30.00

ANNIMATTER 22ND DIPA
93266115.2G 114.99 30.00
932660015.5G 237.99 30.00

TROEGS

SCRATCH #231 NITRO STOUT
923818215.5G 179.99 30.00

NAKED ELF KEG
91678305.15G 75.99 30.00

VICTORY

CLOUDWALKER NEIPA
93406675.17G 78.99 30.00

NITRO HOPDEVIL CASK
910710115.5G 155.99 30.00

9340466 **CLOUDWALKER NEIPA**
9265526 **BLKBRD #7 BLACK FORREST STOUT**
9270991 **STORM KING NITRO**
15.5G 177.99 30.00

OLD HORIZONTAL
910175815.5G 197.99 30.00

9197973 **JAVA CASK**
9323871 **SOUR MONKEY REMIX KEG**
5.17G 214.99 30.00

WILD DEVIL
910177815.5G 219.99 30.00

PACKAGE BEER

2SP BREWING

9238012 **DELCO LAGER 4/6 CANS 12Z**
9262597 **2SPILS**
12Z 30.49
5 Case **1.00 29.49**

UP & OUT IPA 4/6 CANS
930622412Z 33.99

BELLCRACKER DOUBLE IPA 4/6 CANS
924994012Z 40.49

BABY BOB STOUT 6/4PK CANS
925706616Z 49.99

BABY KERRI
9262933750ML 150.00

ACE CIDER
www.acecider.com

9009670 **APPLE CIDER**
9173276 **HONEY CIDER**
9118849 **JOKER HARD CIDER**
9009669 **PEAR**
9188790 **FAMILY PACK CIDER**
12Z 31.99
1 Case **2.67** **29.32**

9152491 **BERRY ROSE CIDER**
9178158 **PINEAPPLE CIDER**
12Z 34.99
1 Case **3.00** **31.99**
22Z 44.99

SPACE
925944122Z 55.99

BLACKJACK
9186161750ML 87.96

AVERY BREWING
www.averybrewing.com

VARIETY MIX 2/12PK CANS
919765312Z 29.99

9160272 **WT RASCAL 4/6PK CANS**
9160286 **ELLIE'S BROWN ALE 4/6PK CANS**
9238694 **EL GOSE 4/6PK CANS**
9160264 **IPA 4/6PK CANS**
12Z 31.99

LILIKOI KEPOLO 4/6PK CANS
923203612Z 34.99

OUT OF MIND 4/6PK CANS
933821312Z 35.99

THE KAISER IMPERIAL OKTOBERFEST 4/6PK CANS
932930112Z 35.99

HOG HEAVEN RED IPA 4/6PK CANS
929042412Z 51.99

9253243 **APRICOT SOUR**
9255852 **COCONUT PORTER**
9189982 **RASPB SOUR ALE**
9201775 **VANILLA BEAN STOUT**
22Z 114.99

9268672 **AMICITIA**
9280963 **FIMBULVVINTER**
9256339 **TEQUILACERBUS**
9326973 **RASPBERRY TRUFFALE**
9169909 **RUMPKIN**
9185231 **TWEAK BBL AGED COFFEE**
12Z 229.99

BOLD ROCK CIDERY

VARIETY CRATE 2/12 NR
932390412Z 29.99
1 Case **1.00** **28.99**
5 Case **3.00** **26.99**

9323870 **APPLE 4/6PK NR**
9323901 **ROSE 4/6PK NR**
9338691 **BLOOD ORANGE 4/6PK NR**
9323903 **BLACKBERRY 4/6PK NR**
12Z 30.99
1 Case **1.00** **29.99**
5 Case **3.00** **27.99**

IPA DRY HOPPPED 4/6PK NR
932390212Z 32.99
1 Case **1.00** **31.99**
5 Case **3.00** **29.99**

CROOKED HAMMOCK

9265432 **WAI OLA COCO CAN 4/6**
9290720 **BEACH ESCAPE WHITE IPA 4/6PK CANS**
9273438 **MOOTZY'S TREASURE IPA**
12Z 31.99

HAND OF BUDDHA CREAM ALE 4/6PK CANS 12Z
929142612Z 33.49

9289466 **SLY AND THE CHERRY STONE WILD ALE 6/4PK**
9327565 **JAV-O-LANTERN 6/4PK CANS**
16Z 59.99

DOGFISH HEAD
www.dogfishhead.com

9246428 **60 MINUTE IPA 2/12PK CANS**
9304388 **SEAQUENCH ALE 2/12 CANS**
9285292 **NAMASTE 2/12 CANS 12Z**
12Z 29.49
5 Case **1.00** **28.49**
10 Case **1.50** **27.99**

9098509 **INDIAN BROWN ALE 4/6PK NR**
9173186 **NAMASTE**
9252308 **SEAQUENCHALE 4/6PK CANS**
9098629 **60 MINUTE IPA 4/6PK NR**
12Z 30.99
15 Case **.50** **30.49**
50 Case **1.00** **29.99**

IPA'S FOR THE HOLIDAYS 2/12 NR
927346012Z 34.99

9327613 **75 MINUTE 4/6 NR**
9325622 **90 MINUTE 4/6PK NR**
9251938 **FLESH & BLOOD 4/6 CANS**
9285291 **LUPA LUAU 4/6PK CANS**
12Z 39.49
1 Case **1.00** **38.49**

PENNSYLVANIA TUXEDO 6/4PK NR
919646212Z 43.99
1 Case **1.00** **42.99**

9264470 **90 MINUTE IPA 6/4PK CANS**
9311057 **LIQUID TRUTH SERUM**
16Z 43.99

9098684 **MIDAS TOUCH 6/4 PK NR**
9285293 **WOOD AGED BITCHED BREW 4/6PK NR**
12Z 52.99
1 Case **1.00** **51.99**

9098687 **PALO SANTO MARRON 6/4PK NR**
9098651 **BURTON BATON 6/4PK NR**
12Z 62.99
1 Case **1.00** **61.99**

9098625 **120 MINUTE IPA 24/12PK NR**
9264471 **OAK AGED VANILLA STOUT**
12Z 159.99

SIRACUSA NERA 6/4PK NR
927527312Z 65.99

9259244 **60 MINUTE CANS**
9259245 **SEAQUENCH ALE CANS**
19.2Z 24.00

FRUIT-FULL FORT
928828812Z 159.99

FLYING DOG
www.flyingdogales.com

9099520 **CLASSIC PALE ALE 4/6PK NR**
9291929 **DEAD RISE OLD BAY 2/12 CANS**
9177790 **DEAD RISE OLD BAY 4/6PK NR**
9189297 **NUMERO UNO 4/6PK NR**
9099558 **K-9 CRUISER**
9343133 **KUJO COLD BREW COFFEE PORTER 4/6PK NR**
9099552 **DOGTOBERFEST 4/6PK NR**
9291926 **SNAKE DOG IPA 2/12 CANS**
9099603 **SNAKE DOG IPA 4/6PK NR**
9252653 **SUMMER RENTAL RADLER 4/6PK NR**
9150843 **PEARL NECKLACE 4/6PK NR**
12Z 31.49
5 Case **2.50** **28.99**

VARIETY PACK 2/12 NR
917781312Z 32.99
5 Case **2.00** **30.99**

EAST COAST HOP PROJECT 2/12 NR
931462112Z 35.99

9268680 **FAMILY DRAMA IMPERIAL**
9341832 **STRAWBERRY RHUBARB GOSE**
9189245 **BLOODLINE BLOOD ORANGE ALE 4/6PK NR**
9291925 **BLOODLINE BLOOD ORANGE ALE 2/12 CANS**
9291645 **ALPHA INITIATIVE #2**
9268680 **FAMILY DRAMA IMP IPA**
9314200 **GUAVA JUICE IPA 4/6PK NR**
9291923 **TRUTH IMPERIAL IPA 4/6PK NR**
9291924 **RAGING BITCH 2/12 CANS**
9103171 **RAGING BITCH 4/6PK NR**
12Z 36.49
5 Case **1.50** **34.99**

9099554 **GONZO 4/6PK NR**
9099553 **DOUBLE DOG**
9188016 **HORN DOG BARLEY WINE**
12Z 42.99

FLYING FISH

9099500 **GC WINTER RESERVE 4/6PK NR**

9099494 **EXTRA PALE ALE 4/6PK NR**
9099468 **BELGIAN DUBBEL 4/6PK NR**
9156441 **RED FISH**
9099497 **FARMHOUSE SUMMER 4/6PK NR**
9311544 **FARMHOUSE SUMMER 4/6PK CANS**
9311547 **ON SHORE LAGER 4/6PK CANS**
9311546 **OUTSIDE IPA 4/6PK CANS**
9099515 **OKTOBERFISH 4/6PK NR**
9099511 **HOPFISH IPA 4/6PK NR**
12Z 29.99
1 Case **.50** **29.49**
5 Case **1.50** **28.49**

VARIETY PACK 2/12 NR
919528212Z 28.99
5 Case **1.50** **27.49**

9254512 **AMERICAN TRIPPEL 6/4PK**
9254513 **DOUBLE IPA 6/4PK**
12Z 43.99
1 Case **.50** **43.49**
5 Case **2.00** **41.99**

9344002 **FRIED ICE CREAM STOUT 6/4PK CANS**
9280782 **JERSEY JUICE 6/4PK CANS**
9330071 **FEW & FAR DIPA 6/4PK**
16Z 53.99

BLUEBERRY BRAGGOT 6/4PK NR
925451412Z 63.99

EXTENDED SUMMER BELGIAN BLONDE4/6PK NR
934168412Z 81.99

LEFT HAND BREWING

MIXED PK 2/12PK CANS
926398512Z 29.00

9248606 **MILK STOUT CO2 4/6PK CANS**
9253847 **POLESTAR PILSNER 4/6PK CAN**
9289913 **DEATH BEFORE DISCO 4/6PK CANS**
9289975 **JUICY GOODNESS 4/6PK CANS**
9253845 **TRAV LT KOLSCH 4/6PK CANS**
12Z 30.99

9289978 **IPA 4/6PK CAN 12Z**
9200541 **OKTOBERFEST MARZEN**
9334544 **25TH ANNIVERSARY IMPERIAL STOUT 6/4PK NR**
9248648 **FADE TO BLACK 4/6PK CANS**
9313754 **WHEEL GOSE ROUND**
9200536 **MILK STOUT NITRO 4/6PK**
12Z 33.99

9334545 **HARD WIRED NITRO 6/4PK CANS**
9324629 **BELGIAN DUBBEL NITRO 6/4PK CANS**
9267526 **MILK STOUT NITRO 6/4PK CANS**
9324633 **WAKE UP DEAD NITRO 6/4PK CANS**
9254021 **SAISON AU GENIEVRE 6/4PK CANS**
9254018 **SAISON AUX BAIES 6/4PK CANS**
16Z 42.49

A BLESSING & A CURSE 4/6PK CAN
931375312Z 46.99

MAINE BEER COMPANY

9341969 **MO 12B**
9341971 **TINY BEAUTIFUL SOMETHING 12B**
16.9Z 74.00

ROGUE
www.rogue.com

9030443 **DEAD GUY ALE 4/6**
9248161 **DEAD GUY 4/6 CANS**
9109024 **BRUTAL IPA 4/6**
9030454 **MOCHA PORTER 4/6**
9030457 **HAZELNUT BROWN 4/6**
9275985 **HAZELNUT BROWN 4/6PK CANS**
9275986 **HONEY KOLSCH 4/6PK CANS**
9249765 **6 HOP IPA 4/6 CANS 12Z**
9257036 **COLD BREW IPA 4/6 CANS**
9267573 **YELLO SNOW 4/6PK CANS**
9255585 **HOT TUB SCHOLARSHIP 4/6 CANS**
12Z 33.99
3 Case **1.50** **32.49**

COUNTER CURRANT 6/4PK CAN
933776316Z 48.99

Mix & Match 10cs Rogue 22oz & 750ml and get a $6/cs discount

9197900 **4 HOP IPA**
9256592 **5 HOP IPA**
9197922 **8 HOP IPA**
9109025 **CHIPOTLE ALE**
9030440 **CHOCOLATE STOUT**
9030444 **DEAD GUY ALE**
9030448 **HAZELNUT BROWN NECTAR**
9030469 **SANTA'S PRIVATE RESERVE**
9255584 **PARIDISE PUCKER**
22Z 68.49

10 HOP IPA
929821122Z 79.99

PUMPKIN ALE
9157924750ML 91.99

DEAD 'N DEAD
926303622Z 92.99

DEAD GUY ALE
914017464Z 71.99

SIERRA NEVADA

www.sierranevada.com

CORE

BFD
929709919.2Z 32.00

9102136 PALE ALE NR 4/6PK
9292060 SIDECAR ORANGE IPA 4/6PK
9291935 NOONER PILS 4/6PK CANS
9280801 HAZY LITTLE THING 4/6PK CANS
9186133 HOP HUNTER 4/6PK
9326446 HOP BULLET 4/6PK CANS
9102126 CELEBRATION 4/6PK NR
9291986 OTRA VEZ LIME 4/6 CANS
9102139 PORTER NR 4/6PK
9102140 STOUT NR 4/6PK
9102132 KELLERWEIS 4/6PK NR
9249671 TROPICAL TORPEDO IPA NR 4/6PK
9082831 TORPEDO IPA NR 4/6PK
12Z 29.49
5 Case 1.00 28.49
20 Case 1.50 27.99

9102135 PALE ALE NR 2/12PK
9145681 PALE ALE 2/12 CAN
9186134 HOP HUNTER 2/12PK
9102125 CELEBRATION 2/12NR
9183635 SNOW PACK VARIETY 2/12
9290495 TROPICAL TORPEDO 2/12 CANS
9030626 TORPEDO IPA 2/12PK
9185989 TORPEDO IPA 2/12 CANS
12Z 28.49
5 Case 1.00 27.49
20 Case 2.00 26.49
35 Case 3.50 24.99

SINGLE HOP PACK 2/12 CANS
933050412Z 29.99

HOP PACK VARIETY 2/12 CANS
928965412Z 29.99

PALE ALE NR
910213724Z 31.92

9255815 OVILA WHITE ALE 4/6PK
9255819 HOPTIMUM 4/6PK
12Z 37.99

NARWHAL IMPERIAL STOUT 4/6PK NR
926645612Z 40.99

9244678 NORTHEN HEMISPHERE HARVEST ALE
9249682 BIGFOOT ALE 4/6PK 12Z
12Z 45.49
1 Case .50 44.99
5 Case 1.50 43.99

OTRA VEZ TEQUILA BARREL AGED
9337038750ML 167.99

SOUTHERN TIER

www.stbcbeer.com

9249996 NU SKOOL IPA 4/6PK CANS 12Z
9243119 IPA 2/12 CANS 12Z
12Z 28.99
3 Case 1.00 27.99
10 Case 1.50 27.49

OVERPACK'D CANS 15/CS
925622112Z 16.99
3 Case 1.00 15.99
10 Case 2.00 14.99

8 DAYS A WEEK 3/8PK CANS 12PK
929272112Z 21.99
3 Case 1.00 20.99
10 Case 2.00 19.99

9243464 IPA 4/6PK NR
9249995 NU SKOOL IPA 4/6PK
9245449 OLD MAN WINTER 4/6PK NR
9243472 PACK O' PALE 2/12 NR
12Z 29.49
3 Case 1.00 28.49
10 Case 1.50 27.99

9243477 2X IPA 4/6PK NR
9243478 2X STOUT 6/4 NR
12Z 33.49
3 Case 1.00 32.49
10 Case 1.50 31.99

SUPER VARIETY PACK 2/12 PK
924403312Z 40.49
3 Case 1.00 39.49
10 Case 1.50 38.99

9255530 3 CITRUS PEEL OUT 6/4PK NR
9315491 CHERRY CORDIAL 6/4PK NR
9248924 CRÈME BRULEE 6/4PK NR
9243475 PUMKING 6/4PK NR
9285555 CINNAMON ROLL 6/4PK NR
9259122 CHOKLAT ORANGE 6/4PK
12Z 64.00

BATTLE IN FOUR DIMENSIONS
933164016Z 64.00

COFFEE PUMKING 6/4PK NR
926335212Z 70.49

9331957 CRÈME BRULEE 12/CS
9326796 PUMKING 12/CS
9334903 CINNAMON ROLL 12/CS
500ML 58.49

9331956 BARREL HOUSE RUM PUMKING 12/CS
9315493 BARREL HOUSE OAT 12/CS
500ML 91.99

STONE BREWING COMPANY

9250413 RIPPER IPA CANS 4/6PK
9151273 IPA 2/12 PACK
9187758 DELICIOUS IPA
9279162 TANGERINE EXPRESS 4/6PK CANS
9149695 IPA
12Z 33.99
1 Case 2.00 31.99

9236275 IPA 2/12PK CANS
9313073 DELICIOUS IPA CANS 2/12PK
12Z 32.99
1 Case 3.00 29.99

GO TO IPA 4/6PK CANS 16Z
923818416Z 32.99
1 Case 1.00 31.99

MIXED 12 PACKS #3
924053912Z 34.99
1 Case 3.00 31.99

ARROGANT BASTARD CANS 12/CS
933662719.2Z 24.00

RUINATION IPA 2.0
918961512Z 39.99
918961622Z 56.00

SANCTIMONIOUS IPA 4/6PK CANS
933732112Z 36.99

ARROGANT BASTARD 4/6PK CANS
923627616Z 36.99

FEAR MOVIE LIONS IPA 6/4PK CANS
932206416Z 39.99

ARROGANT BASTARD
910082022Z 43.00

9326598 ANNIMATTER 22ND DIPA
9322662 COLLAB CURTIS/WHEATN W00 4/6
9268283 ENJOY BY 10-31
9280272 TOTALITARIAN RUSSIAN STOUT
9338926 XOCOVEZA STOUT 4/6PK CANS
9189313 ARROGANT BASTARD BOURBON BARREL AGED
12Z 47.99

9338927 AHA MOJAY IPA
9266395 ENJOY BY 10-31
9189599 IMPERIAL RUSSIA W/ CHAI
22Z 70.00

XOCOVEZA MOCHA
918334822Z 74.99

9337323 AVERY/MAHRS COLLAB
9321986 STONE COLLAB IGG10 BODEBROWN BERLIN
9285571 STONE COLLAB TODD HAUG
9259005 STONE COLLAB LOST ABBEY BERLIN
9269462 BALADIN BOCA AL LUPO COLLAB
9262290 STONE COLLAB BRUERY BERLIN
9256904 STONE COLLAB BREWDOG SUPER BASHAH BERLIN
1.5L 216.00

TROEGS BREWING

www.troegs.com

9109993 ANTHOLOGY SERIES
9100771 HOPBACK AMBER NR 4/6PK
9100774 SUNSHINE PILSNER NR 4/6PK
9255417 SUNSHINE PILSNER 4/6PK CANS
9178718 SUNSHINE PILSNER 2/12 CAN
9182564 TROEG HOP KNIFE HARVEST ALE 4/6PK
9100777 DREAM WEAVER NR 4/6PK
12Z 30.99
2 Case 1.00 29.99
5 Case 2.00 28.99

9100773 TROEGENATOR NR 4/6PK
9290529 TROEGENATOR 2/12PK CANS
9154263 PERPETUAL IPA
9173049 PERPETUAL IPA CANS
9108483 JAVA HEAD STOUT NR
12Z 34.49
2 Case 1.00 33.49
5 Case 2.00 32.49

SUNSHINE PILSNER 6/4PK CANS
930694416Z 34.49

PERPETUAL IPA 6/4PK CANS
930694316Z 36.99

GOLDEN THING 6/4PK CANS
934168616Z 57.99

9187093 JOVIAL 12/CS
9174539 LAGRAVE TRIPLE
375ML 58.99

9259266 TROEG BRBN BBL TROEGENATOR 12B
9282808 IMPENDING DECENT
9343099 FREAKY PEACH 375ML 12/CS
375ML 115.99

VICTORY

www.victorybeer.com

HOME GROWN LAGER 15PK CANS
929260912Z 16.99
3 Case 1.00 15.99
10 Case 2.00 14.99

KICK BACK VARIETY 15PK CANS
929261012Z 16.99
3 Case .50 16.49
10 Case 1.00 15.99

PRIMA PILS 2/12 CANS
923586912Z 29.49
5 Case 2.00 27.49

VARIETY 2/12 NR
910551112Z 29.49
3 Case 1.00 28.49
10 Case 1.50 27.99

9101750 HOPDEVIL NR 4/6PK
9254030 HOPDEVIL IPA 4/6PK CANS 12Z
9194616 HEADWATERS PALE ALE 4/6 CANS
9101762 PRIMA PILS NR 4/6PK
9263163 HOME GROWN LAGER
9168769 WINTER CHEERS 4/6PK NR
9101726 HELLES LAGER NR 4/6PK
12Z 31.49
3 Case 1.00 30.49
10 Case 1.50 29.99

9251544 SOUR MONKEY 4/6PK 12Z
9282162 SOUR MONKEY 4/6PK CANS 12Z
9101767 STORM KING STOUT 4/6PK NR
9101745 GOLDEN MONKEY NR 4/6PK
9222340 GOLDEN MONKEY 4/6PK CANS
12Z 37.99
3 Case 1.00 36.99
10 Case 1.50 36.49

DIRTWOLF DOUBLE IPA 4/6NR
926031712Z 41.99
3 Case 1.00 40.99
10 Case 1.50 40.49

HIP CZECH LAGER
933434816Z 31.99

GOLDEN MONKEY CANS 16Z
926427416Z 41.90

DIRTWOLF DIPA 6/4PK CANS
933434716Z 46.99

9102776 GOLDEN MONKEY
9250644 HELIOS FARMHOUSE ALE
750ML 61.99

V TWELVE
9102777750ML 79.99

JAVA CASK 6/4PK NR
928081712Z 124.99

9277676 WISDOM'S HOUR BBL AGED SOUR
9297098 SOUR MONKEY REMIX
9101779 WILD DEVIL
750ML 143.99

WHITE MONKEY
9159294750ML 168.99

SOUR MONKEY 2/12PK NR
931869412Z 39.99

GOLDEN MONKEY 2/12PK NR
925800812Z 37.99

AUSTRIA

STIEGL

GRAPEFRUIT RALER 4/6PK 11.2Z
918876311.2Z 31.99

GRAPEFRUIT RALER 6/4PF 16.9Z CANS
918876216.9Z 43.99

BELGIUM

DU BOCQ

BLANCHE DE NAMUR
916092425.4Z 39.99

SAISON 1858
9181567750ML 36.99

GREEN'S

9100687 ENDEAVOR DUBBEL NR
9168677 DRY HOPPED GLUTN FREE LAGER
9181999 GLUTEN FREE IPA
9100686 DISCOVERY AMBER
9100688 QUEST TRIPEL NR
16.9Z 50.99

LINDEMANS LAMBIC ALE

www.merchantduvin.com

9100735 **FRAMBOISE NR**
9100737 **KRIEK NR**
9100739 **PECHE NR**
9113628 **FARO NR**
9100741 **CASSIS NR**
9268260 **STRAWBERRY NR**
9100743 **POMME NR** _____
11.2Z 53.49

9100736 **FRAMBOISE NR**
9100738 **KRIEK NR**
9100740 **PECHE NR**
9100742 **CASSIS NR**
9268259 **STRAWBERRY NR**
9100744 **POMME NR** _____
25.4Z 91.49

GUEUZE CUVEE RENEE _____
912095125.4Z 105.99

OUDE KRIEK CUVEE RENEE _____
9207639750ML 104.99

GINGER GUEUZE 750ML 6/CS _____
9272736750ML 113.99

MANNEKEN

DOREE 6/4PK NR _____
9233641330ML 88.49

DOREE _____
9259694750ML 100.49

CHIMAY GR RSV NR _____
910143025.4Z 133.99

CHIMAY GR RSV 6/4PK NR _____
910162211.2Z 117.99

CHIMAY CINQ CENTS NR _____
910142825.4Z 123.99

CHIMAY CINQ CENTS 6/4PK NR _____
910142711.2Z 109.49

CHIMAY RED NR _____
910162325.4Z 117.49

CHIMAY RED NR 6/4PK _____
910162511.2Z 114.99

CHIMAY 4BTL GIFT W/ GLASS _____
933725411.2Z 110.99

CHIMAY GR RESERVE WHISKEY EDITION __
933725525.4Z 200.00

ORVAL

ORVAL ALE NR _____
910074911.2Z 46.99

ROCHEFORT

9100689 **8 TRAPPIST ALE NR**
9100691 **6 TRAPPIST ALE NR** _____
11.2Z 47.49

10 TRAPPIST ALE NR _____
910069011.2Z 57.99

UNIBROUE

www.unibroue.com

BLANCHE CHAMBLY 4/6 NR _____
910906612Z 29.99

SOMMELIER SELECTION _____
917449812Z 39.99

A TOUT LE MONDE 24B 12Z _____
924126912Z 30.99

9332989 **EPHEMERE STRWB RHUBARB 4/6PK NR**
9099855 **EPHEMERE APPLE 6/4PK**
9262490 **EPHEMERE ELDERBERRY 4/6PK** ___
12Z 44.99

9262492 **LUNA DEL MIEL**
9099853 **DON DE DIEU 6/4PK**
9099860 **LA FIN DU MONDE 6/4PK**
9099862 **MAUDITE 6/4PK**
9099865 **TROIS PISTOLES 6/4PK** _____
12Z 51.99

9099848 **BLANCHE CHAMBLY**
9099854 **EPHEMERE APPLE**
9099857 **EPHEMERE CRANBERRY**
9187840 **EPHEMERE PEAR** _____
750ML 59.99

9099859 **LA FIN DU MONDE**
9099861 **MAUDITE**
9099866 **TROIS PISTOLES** _____
750ML 69.99

RESOLUTION _____
9187837750ML 104.99

GRAND RESERVE 17 _____
9131056750ML 109.99

WESTMALLE

9100745 **TRAPPIST DUBBEL ALE NR**
9100746 **TRAPPIST TRIPEL NR** _____
11.2Z 46.99

9100748 **TRAPPIST DUBBEL ALE NR**
9100747 **TRAPPIST TRIPEL** _____
25.4Z 49.99

ENGLAND

SAMUEL SMITH

www.merchantduvin.com

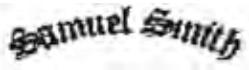

M & M ALL ALL SAM SMITH

9100712 **IMPERIAL STOUT NR**
9100714 **INDIA PALE ALE NR**
9100716 **NUT BROWN ALE NR**
9100718 **OATMEAL STOUT NR**
9100720 **ORGANIC PALE ALE NR**
9100722 **ORGANIC LAGER NR**
9250638 **ORGANIC PEAR CIDER**
9100733 **WINTER WELCOME NR 6/4PK 12Z**
9100728 **TADDY PORTER NR** _____
12Z 49.49

1 Case	**2.00**	**47.49**
3 Case	**3.00**	**46.49**
10 Case	**5.00**	**44.49**

9323660 **NUT BROWN ALE 6/4PK CANS**
9323659 **PURE ORGANIC LAGER 6/4PK CANS**
14.9Z 49.99

9100711 **IMPERIAL STOUT NR**
9100713 **INDIA PALE ALE NR**
9100715 **NUT BROWN ALE NR**
9100717 **OATMEAL STOUT NR**
9100721 **ORGANIC LAGER NR**
9100723 **ORGANIC PALE ALE NR**
9121535 **SELECTION BOX 4/3PK**
9100732 **WINTER WELCOME NR**
9100727 **TADDY PORTER NR**
9100729 **ORGANIC CIDER**
9250639 **ORGANIC PEAR CIDER**
9158048 **ORGANIC CHOCOLATE STOUT** _____
18.7Z 43.49

1 Case	**3.00**	**40.49**
3 Case	**5.00**	**38.49**
10 Case	**7.00**	**36.49**

9151371 **ORGANIC CIDER 6/4**
9157815 **ORGANIC CHOCOLATE STOUT 6/4** _
12Z 50.49

9100730 **ORGANIC CHERRY ALE NR**
9086603 **ORGANIC RASPBERRY ALE NR**
9144127 **ORGANIC APRICOT ALE**
9100731 **ORGANIC STRWBERRY ALE NR** ___
18.7Z 52.49

GERMANY

AYINGER

www.merchantduvin.com

9100692 **ALBAIRISCH DUNKEL NR**
9100699 **UR WEISS**
9100700 **WEIZEN BOCK**
9100694 **BRAU WEISSE NR** _____
16.9Z 47.49

9254675 **BAVARIAN PILS**
9191183 **OCTOBERFEST 6/4PK**
9100693 **BRAU WEISSE NR 6/4PK** _____
11.2Z 51.49

CELEBRATOR DOPPEL NR 6/4PK _____
910069711.2Z 58.49

DAB

ORGINIAL LAGER 2/12PK _____
906864811.2Z 25.99

3 Case	**2.00**	**23.99**

FLENSBERGER

DUNKEL FLIP TOP _____
918876411.2Z 44.99

HOFBRAU

9156898 **ORIGINAL LAGER 4/6**
9156899 **DUNKEL 4/6**
9157311 **OKTOBERFEST 4/6PK NR**
9156900 **HEFE WEIZEN 4/6** _____
11.2Z 32.99

3 Case	**1.00**	**31.99**
5 Case	**2.00**	**30.99**

VARIETY 2/12 _____
918528911.2Z 32.99

3 Case	**1.50**	**31.49**

PINKUS

HEFE WEIZEN NR 20B _____
910075616.9Z 50.99

SCOTLAND

TRAQUAIR

9151372 **ALE**
9151373 **JACOBITE** _____
16.9Z 61.99

THAILAND

CHANG

CHANG 4/6PK _____
905601711.15Z 28.99

3 Case	**1.00**	**27.99**

NON-ALCOHOLIC

CLAUSTHALER

9016352 **CLAUSTHALER LAGER 4/6PK NA**
9016353 **CLAUSTHALER GOLDEN AMBER 4/6PK NA** _____
12Z 25.49

There will be a $3.50 delivery charge on all deliveries.

RENTALS

100554 **EUROPEAN SANKEY**
COST $10.00 DEP $90.00

100551 **AMERICAN SANKEY**
COST $10.00 DEP $40.00

100553 **KEG BOX**
COST $10.00 DEP $90.00

BREAKTHRU BEVERAGE DELAWARE

Capital Division

Order Dept: 356-3545 - Fax 877-390-9423
Main Phone 356-3500 - Dispatch 356-3420
Toll Free 888-800-9707 - BreakthruBev.com
411 New Churchmans Road, New Castle, DE 19720

ITEM#	SIZE	CS	F/C DISC	BOT	*

* + increase - decrease ■ new item ① disc week

WHISKEY - AMERICAN

WHISTLEPIG

NEW. WHISTLEPIG ASSORT FOR QD

WHISTLEPIG 10YR					
9183531	750ML	395.94		65.99	
1 Case		**367.98**	**27.96**	**61.33**	
5 Case		**336.00**	**59.94**	**56.00**	
WHISTLEPIG 12YR OW					
9211637	750ML	557.94		92.99	
1 Case		**535.98**	**21.96**	**89.33**	
WHISTLEPIG FARMSTOCK CROP #2					
9308815	750ML	336.00		56.00	
1 Case		**318.00**	**18.00**	**53.00**	
WHISTLEPIG 15YR					
9239661	750ML	546.00		182.00	
1 Case		**510.00**	**36.00**	**170.00**	
WHISTLEPIG BOSS HOG "SPIRIT OF MAUVE"					
9335645	750ML	1107.99		369.33	
WHISTLEPIG 10YR 4/18PK					
9280083	50ML	288.00		4.00	
1 Case		**252.00**	**36.00**	**3.50**	

CANADIAN LTD

www.sazerac.com

CANADIAN LTD					
9009212	1.75L	89.84		14.97	
1 Case		**74.24**	**15.60**	**12.37**	
5 Case		**71.84**	**18.00**	**11.97**	
9009214	750ML	92.16		7.68	
1 Case		**82.92**	**9.24**	**6.91**	
9009215	375ML	95.76		3.99	
1 Case		**79.92**	**15.84**	**3.33**	
9009216	200ML	127.68		2.66	
1 Case		**96.96**	**30.72**	**2.02**	

NORTHERN LIGHT

NORTHERN LIGHT					
9015280	1.75L	79.98		13.33	
1 Case		**71.96**	**8.02**	**11.99**	
3 Case		**67.14**	**12.84**	**11.19**	
90 Case		**62.34**	**17.64**	**10.39**	

RICH AND RARE

RICH AND RARE					
9015873	1.75L	89.94		14.99	
1 Case		**71.94**	**18.00**	**11.99**	
56 Case		**68.92**	**21.02**	**11.49**	

REVEL STOKE

REVEL STOKE STRAIGHT					
9163983	1.75L	167.94		27.99	
1 Case		**161.94**	**6.00**	**26.99**	
9167030	**REVEL STOKE CINNAMON**				
9175203	**REVEL STOKE PECAN WHISKEY**				
9119376	**REVEL STOKE SPICED**				
9163984	**REVEL STOKE STRAIGHT**				
9194542	**REVEL STOKE PUMPKIN**				
	750ML	175.92		14.66	
1 Case		**151.92**	**24.00**	**12.66**	

ITEM#	SIZE	CS	F/C DISC	BOT	*

* + increase - decrease ■ new item ① disc week

9167028	**REVEL STOKE CINNAMON**				
9119538	**REVEL STOKE SPICED**				
9163986	**REVEL STOKE STRAIGHT**				
9250326	**REVEL STOKE PECAN**				
	50ML	75.00		1.25	

WHISKEY - IRISH

KNAPPOGUE CASTLE

KNAPPOGUE CAST IRISH WHSKY12YR 6B					
9116241	750ML	221.94		36.99	
1 Case		**209.96**	**11.98**	**34.99**	
KNAPPOGUE CASTLE IRISH WHSKY 16YR 6B					
9129640	750ML	413.94		68.99	
1 Case		**389.96**	**23.98**	**64.99**	

CLONTARF

CLONTARF IRISH WHISKY BLEND 6B					
9003695	750ML	113.94		18.99	
1 Case		**101.94**	**12.00**	**16.99**	
CLONTARF IRISH WHISKY SNGL MALT 6B					
9003697	750ML	179.94		29.99	
1 Case		**161.94**	**18.00**	**26.99**	

WHISKEY - BLENDED

BARTON

www.sazerac.com

BARTON WHISKEY PREMIUM BLEND					
9024379	1L	95.88		7.99	
1 Case		**75.96**	**19.92**	**6.33**	
6 Case		**73.68**	**22.20**	**6.14**	

FLEISCHMAN

www.sazerac.com

FLEISCHMANNS PREFERRED WHISKEY					
9034519	1.75L	84.00		14.00	
1 Case		**76.74**	**7.26**	**12.79**	

IMPERIAL

MIX/MATCH ALL IMP.

IMPERIAL AMERICAN WHISKEY					
9004586	1.75L	87.96		14.66	
1 Case		**71.94**	**16.02**	**11.99**	
5 Case		**67.14**	**20.82**	**11.19**	
9015283	750ML	87.60		7.30	
1 Case		**83.04**	**4.56**	**6.92**	
9015285	375ML	94.08		3.92	
1 Case		**88.80**	**5.28**	**3.70**	
9015284	200ML	109.44		2.28	
1 Case		**103.20**	**6.24**	**2.15**	

HOT STUFF

HOT SUFF CINNAMON WHISKY					
9163686	750ML	165.96		13.83	
1 Case		**143.88**	**22.08**	**11.99**	
Hot Stuff CINNAMON WHISKY					
9250633	50mL	150.00		1.25	
1 Case		**118.80**	**31.20**	**.99**	

ITEM#	SIZE	CS	F/C DISC	BOT	*

* + increase - decrease ■ new item ① disc week

FIREBALL CINNAMON

WWW.FIREBALLWHISKY.COM

Fireball 50ml standalone QD. Fireball 1.75L and 750mls only on 25 case QD

FIREBALL CINNAMON WHISKY					
9148530	1.75L	161.94		26.99	
1 Case		**153.54**	**8.40**	**25.59**	
5 Case		**143.96**	**17.98**	**23.99**	
15 Case		**139.14**	**22.80**	**23.19**	
25 Case		**129.60**	**32.34**	**21.60**	
9031406	1L	230.64		19.22	
1 Case		**216.84**	**13.80**	**18.07**	
9031410	750ML	179.88		14.99	
1 Case		**175.32**	**4.56**	**14.61**	
5 Case		**166.08**	**13.80**	**13.84**	
15 Case		**156.84**	**23.04**	**13.07**	
25 Case		**147.60**	**32.28**	**12.30**	
9031408	375ML	205.44		8.56	
1 Case		**179.76**	**25.68**	**7.49**	
5 Case		**171.36**	**34.08**	**7.14**	
9031407	200ML	239.52		4.99	
1 Case		**205.44**	**34.08**	**4.28**	
5 Case		**188.16**	**51.36**	**3.92**	
9178190	100ML	170.88		3.56	
1 Case		**63.84**	**107.04**	**1.33**	
9031409	50ML	199.20		1.66	
1 Case		**118.80**	**80.40**	**.99**	
5 Case		**79.20**	**120.00**	**.66**	
FIREBALL CINNAMON WHISKY FIREBUC PET					
9295393	50ML	199.20		1.66	
1 Case		**118.80**	**80.40**	**.99**	
5 Case		**79.20**	**120.00**	**.66**	
FIREBALL CINNAMON WHISKY BIB					
9239761	1.75L	164.97		?	

RYE

CODY ROAD

CODY ROAD RYE					
9221432	750ML	167.94		27.99	
1 Case		**151.98**	**15.96**	**25.33**	
CODY ROAD SINGLE BARREL RYE					
9238302	750ML	209.94		34.99	
1 Case		**187.98**	**21.96**	**31.33**	

FEW

FEW RYE					
9250269	750ML	251.94		41.99	
1 Case		**245.94**	**6.00**	**40.99**	
3 Case		**233.94**	**18.00**	**38.99**	

WIDOW JANE

WIDOW JANE RYE APPLEWOOD					
9180934	750ML	227.94		37.99	
1 Case		**215.94**	**12.00**	**35.99**	
WIDOW JANE RYE AMERICAN OAK					
9180933	750ML	221.94		36.99	
1 Case		**209.94**	**12.00**	**34.99**	

ITEM#	SIZE	CS	F/C DISC	BOT	*

* + increase - decrease ■ new item ① disc week

WHISKEY - WHITE

SHINE

philadelphiadistilling.com

SHINE WHISKY 6B					
9129429	750ML	143.94		23.99	
1 Case		**117.51**	**26.43**	**19.59**	

BOURBON

CODY ROAD

CODY ROAD BOURBON					
9244651	750ML	167.94		27.99	
1 Case		**151.98**	**15.96**	**25.33**	
CODY ROAD SINGLE BARREL 105PRF					
9221433	750ML	209.94		34.99	
1 Case		**187.98**	**21.96**	**31.33**	

FEW

FEW BRBN					
9250267	750ML	221.94		36.99	
1 Case		**209.94**	**12.00**	**34.99**	
3 Case		**203.94**	**18.00**	**33.99**	
FEW SPIRITS FLAMING LIPS					
9245678	750ML	515.94		85.99	
1 Case		**479.94**	**36.00**	**79.99**	

KENTUCKY GENTLEMAN

www.sazerac.com

KENTUCKY GENTLEMAN					
9004571	1.75L	83.94		13.99	
1 Case		**76.74**	**7.20**	**12.79**	
9004572	1L	101.40		8.45	
1 Case		**91.08**	**10.32**	**7.59**	

RIDGEMONT

www.sazerac.com

RIDGEMONT RSV BOURBON 1792 6B					
9004570	750ML	143.94		23.99	
1 Case		**133.80**	**10.14**	**22.30**	
RIDGEMONT RSV BOURBON 1792 PORT FINISH 6B					
9196251	750ML	203.94		33.99	
1 Case		**193.80**	**10.14**	**32.30**	
RIDGEMONT RSV SINGLE BARREL					
9220540	750ML	203.94		33.99	
1 Case		**193.80**	**10.14**	**32.30**	
RIDGEMONT RSV FULL PROOF BOURBON					
9236794	750ML	230.28		38.38	
1 Case		**212.28**	**18.00**	**35.38**	
RIDGEMONT RSV HIGH RYE BOURBON					
9247012	750ML	197.94		32.99	
1 Case		**184.56**	**13.38**	**30.76**	
RIDGEMONT RSV 1792 SM BATCH					
9219153	750ML	203.94		33.99	
1 Case		**137.94**	**66.00**	**22.99**	

TEN HIGH

TEN HIGH BOURBON					
9004588	1.75L	86.34		14.39	
1 Case		**76.74**	**9.60**	**12.79**	

ALL DISCOUNTS EFFECTIVE NOVEMBER 1 TO 30 UNLESS SPECIFIED OTHERWISE

All Quantity Discounts Within A Product Listing MIX & MATCH. Quantity Discounts Between Product Listings, Marked By The Same Letter, MIX & MATCH

There will be a delivery charge of $3.50 and a re-delivery charge of $50 if an order is refused without good reason. Breakthru Beverage Group Delaware will charge interest at the rate of 1 1/2% per month on all delinquent accounts. Interest begins accruing on the Friday following the payment due dates. All claims for shortages and/or breakage must be noted on the invoice at time of delivery. Service charge on returned checks is $50. There will be a $15 deposit on pallets used in deliveries. Returns after delivery may be subject to a 10% restocking fee.

Bottle Cost Please Add: 8 per case or less +$2.65, 24 per case or less +$1.20, 25 per case or more +95¢, Mini Bottles 20¢ each.

TEN HIGH BOURBON
9004589 1L 101.40 8.45
1 Case **92.16 9.24 7.68**

TEN HIGH BOURBON 80
9015288 750ML 99.96 8.33
1 Case **82.92 17.04 6.91**
9015290 375ML 102.72 4.28
1 Case **86.16 16.56 3.59**

TEN HIGH BOURBON SOUR MASH 80
9015289 200ML 111.84 2.33
1 Case **103.20 8.64 2.15**

JEFFERSON'S

JEFFERSONS BOURBON 6B
9012982 750ML 203.94 33.99
1 Case **173.94 30.00 28.99**

JEFFERSONS BOURBON RSV 6B
9012983 750ML 281.94 46.99
1 Case **269.96 11.98 44.99**

JEFFERSON MANHATTAN BARREL FINISHED COCKTAIL
9188309 750ML 199.98 33.33
1 Case **179.94 20.04 29.99**

JEFFERSON OCEAN
9168323 750ML 365.94 60.99
1 Case **359.94 6.00 59.99**

JEFFERSON OCEAN CASK STRENGTH
9201918 750ML 445.98 74.33
1 Case **419.94 26.04 69.99**

JEFFERSON CHAPPELLET PRITCHARD HILL
9252386 750ML 373.98 62.33
1 Case **336.00 37.98 56.00**

JEFFERSON PICHON
9262351 750ML 672.00 112.00
1 Case **599.94 72.06 99.99**

JEFFERSON SUDUIRAUT
9259147 750ML 672.00 112.00
1 Case **599.94 72.06 99.99**

JEFFERSON BRBN 16 YR
9276862 750ml 449.97 149.99

JEFFERSON BRBN RUM OLD FINISH
9240927 750ML 197.97 65.99
1 Case **182.97 15.00 60.99**

JEFFERSON BRBN RSV TWIN OAKS
9331506 750ML 395.94 65.99
1 Case **359.94 36.00 59.99**

JEFFERSONS CHEFS COLLABORATION
9168324 750ML 275.94 45.99
1 Case **263.94 12.00 43.99**

#9235628 CASE PURCHASE ONLY

JEFFERSON WOOD EXPERIMENT
9235628 200ML 480.00 80.00

PAINTED STAVE

DIAMOND STATE BOURBON
9207238 750ML 221.94 36.99
1 Case **193.98 27.96 32.33**

DIAMOND STATE RYE
9235903 750ML 221.94 36.99
1 Case **193.98 27.96 32.33**

DIAMOND STATE WHISKY STR CORN
9300807 750ML 155.94 25.99
1 Case **137.94 18.00 22.99**

WIDOW JANE

WIDOW JANE BRBN
9171441 750ML 365.94 60.99
1 Case **340.68 25.26 56.78**
3 Case **321.96 43.98 53.66**

ZACKARIAH HARRIS

ZACKARIAH HARRIS
9153816 1.75L 124.74 20.79
1 Case **110.34 14.40 18.39**
9220161 750ml 119.88 9.99
1 Case **110.64 9.24 9.22**
9153705 375ml 127.92 5.33
1 Case **102.72 25.20 4.28**

SCOTCH - BLENDED

CUTTY SARK

MIX/MATCH ALL SIZES

CUTTY SARK SCOTCH
9104570 1.75L 215.94 35.99
1 Case **197.96 17.98 32.99**
3 Case **188.32 27.62 31.39**
9104619 1L 299.88 24.99
1 Case **275.88 24.00 22.99**
9104661 750ML 239.88 19.99
1 Case **221.88 18.00 18.49**
3 Case **215.88 24.00 17.99**

CUTTY SARK SCOTCH PROHIBITION
9168948 750ML 152.55 25.43

FAMOUS GROUSE

MIX/MATCH ALL SIZES

FAMOUS GROUSE FINEST SCOTCH
9045617 1.75L 227.94 37.99
1 Case **215.94 12.00 35.99**
3 Case **209.94 18.00 34.99**
9048077 1L 335.88 27.99
1 Case **323.88 12.00 26.99**
9045619 750ML 263.88 21.99
1 Case **230.64 33.24 19.22**
3 Case **223.92 39.96 18.66**

FAMOUS GROUSE SMOKY BLACK
9197747 1.75L 257.94 42.99
1 Case **239.94 18.00 39.99**
9197748 750ML 335.88 27.99
1 Case **291.96 43.92 24.33**

FAMOUS GROUSE 12YR
9045613 750ML 419.88 34.99
1 Case **383.88 36.00 31.99**

FAMOUS GROUSE 18YR 6B
9046530 750ML 353.94 58.99
1 Case **349.36 4.58 58.23**

THE NAKED GROUSE
9270683 750ML 185.94 30.99
1 Case **167.94 18.00 27.99**

HANKEY BANNISTER

HANKEY BANNISTER SCOTCH 12B
9047924 750ML 155.94 13.00
1 Case **133.80 22.14 11.15**

HANKEY BANNISTER SCOTCH
9139902 1.75L 215.88 35.98
1 Case **184.44 31.44 30.74**

HIGHLAND MIST

www.sazerac.com

HIGHLAND MIST SCOTCH
9004688 1.75L 91.14 15.19
1 Case **86.70 4.44 14.45**

INVERHOUSE

INVER HOUSE SCOTCH WHISKY
9004642 1.75L 107.94 17.99
1 Case **100.74 7.20 16.79**
3 Case **91.14 16.80 15.19**
25 Case **81.54 26.40 13.59**
50 Case **76.74 31.20 12.79**
9004643 1L 135.96 11.33
9004644 750ML 119.88 9.99
1 Case **110.64 9.24 9.22**
9004645 375ML 119.76 4.99
9004646 200ML 136.80 2.85

LAUDERS

LAUDERS SCOTCH
9004690 1.75L 99.96 16.66
1 Case **91.14 8.82 15.19**

SCOTCH - SINGLE MALT

ARRAN

ARRAN WHISKY 10YR
9259639 750ML 236.94 39.49

ARRAN WHISKY 14YR
9227741 750ML 359.94 59.99

ARRAN WHISKY 18YR
9260041 750ML 569.94 94.99

ARRAN WHISKY AMARONE FINISH
9260042 750ML 359.94 59.99

ARRAN WHISKY SAUTERNE FINISH
9227742 750ML 359.94 59.99

ARRAN WHISKY SMUGGLERS SERIES #3
9267021 750ML 794.94 132.49

ARRAN WHISKY MCTAGGERT
9276839 750ML 593.94 98.99
1 Case **569.94 24.00 94.99**

ARRAN WHISKY ROBERT BURNS
9276841 750ML 233.94 38.99
209.94 24.00 34.99

ANCNOC

ANCNOC SCOTCH PEATY CUTTER
9186180 750ML 395.94 65.99
1 Case **364.56 31.38 60.76**

BRENNE

BRENNE ESTATE CASK
9174470 750ML 299.94 49.99
1 Case **271.98 27.96 45.33**

BRENNE 10 YR
9197850 750ML 479.94 79.99
1 Case **461.94 18.00 76.99**

BALBLAIR

BALBLAIR 1997 CASK 284
9249772 750ML 317.97 105.99
1 Case **296.97 21.00 98.99**

BALBLAIR 1993 CASK 2160
9249773 750ML 407.97 135.99
1 Case **380.97 27.00 126.99**

FEW

FEW SINGLE MALT
9221243 750ML 317.94 52.99
1 Case **293.94 24.00 48.99**

GLENROTHES

GLENROTHES SCOTCH PEAT CASK RSV
9244732 750ML 197.94 32.99
1 Case **179.94 18.00 29.99**

GLENROTHES SCOTCH BRBN RSV
9245683 750ML 197.94 32.99
1 Case **179.94 18.00 29.99**

GLENROTHES SCOTCH SHERRY RSV
9201245 750ML 197.94 32.99
1 Case **179.94 18.00 29.99**

GLENROTHES SCOTCH VINTAGE RSV
9201244 750ML 197.94 32.99
1 Case **179.94 18.00 29.99**

GLENROTHES 2004
9309513 750ML 299.94 49.99
1 Case **269.94 30.00 44.99**

HIGHLAND PARK

HIGHLAND PARK MAGNUS
9259785 750ML 197.94 32.99
1 Case **179.94 18.00 29.99**

HIGHLAND PARK 12YR SCOTCH
9045628 750ML 275.94 45.99
1 Case **257.94 18.00 42.99**

HIGHLAND PARK 15YR SCOTCH
9050114 750ML 497.94 82.99
1 Case **483.96 13.98 80.66**

HIGHLAND PARK 18YR SCOTCH
9045632 750ML 725.94 120.99
1 Case **687.60 38.34 114.60**

HIGHLAND PARK 25YR SCOTCH
9048143 750ML 3060.00 510.00

HIGHLAND PARK 30YR SCOTCH
9050115 750ML 4733.94 788.99

HIGHLAND PARK DARK ORIGINS
9181936 750ML 437.94 72.99
1 Case **423.96 13.98 70.66**

HIGHLAND PARK FULL VOLUME
9259787 750ML 539.99 90.00
1 Case **461.99 78.00 77.00**

9231377 **HIGHLAND PARK ICE 17 YEAR**
9246281 **HIGHLAND PARK FIRE 17 YEAR**
750ml 798.00 266.00

9259718 **HIGHLAND PARK VALKYRIE 6B**
9326501 **HIGHLAND PARK VALKNUT 6B**
750ML 395.94 65.99

9279283 **HIGHLAND PARK SCOTCH THE DARK 3B**
9279284 **HIGHLAND PARK SCOTCH THE LIGHT 3B**
750ML 780.00 260.00
1 Case **720.00 60.00 240.00**

HIGHLAND PARK SNGLE #6313
9291357 750ML 1050.00 175.00
1 Case **930.00 120.00 155.00**

OLD PULTENEY

www.sazerac.com

OLD PULTENEY SCOTCH 12YR 6B
9034485 750ML 227.94 37.99
1 Case **203.94 24.00 33.99**

OLD PULTNEY NAVIGATOR
9170099 750ML 293.94 48.99
1 Case **272.28 21.66 45.38**

OLD PULTNEY 1997 CASK 1638
9249775 750ML 690.00 115.00
1 Case **631.98 58.02 105.33**

OLD PULTNEY 17 YR
9034484 750ML 575.94 95.99
1 Case **551.94 24.00 91.99**

OLD PULTNEY 21 YR
9034486 750ML 875.94 145.99
1 Case **833.94 42.00 138.99**

MACALLAN

SHERRY OAK COLLECTION

THE MACALLAN 12YR SHERRY OAK
9098624 1.75L 719.94 119.99
1 Case **713.94 6.00 118.99**
9047048 750ML 686.88 57.24
1 Case **650.88 36.00 54.24**
9055637 375ML 335.88 27.99
1 Case **323.88 12.00 26.99**

THE MACALLAN 18 YR SHERRY OAK
9300869 750ML 1307.94 217.99

THE MACALLAN 25YR SHERRY OAK
9313138 750ML 3900.00 1300.00

THE MACALLAN 30YR SHERRY OAK
9047084 750ML 13050.03 2175.01

DOUBLE CASK

THE MACALLAN 12 YR DBL CASK
9259924 1.75L 719.94 119.99
1 Case **713.94 6.00 118.99**

THE MACALLAN 12 YR DBL CASK
9234321 750ML 683.88 56.99
1 Case **647.88 36.00 53.99**

THE MACALLAN 12YR DBL CASK
9259925 375ML 335.88 27.99
1 Case **323.88 12.00 26.99**

THE MACALLAN 12YR DBL CASK CHIN NY 8B
9281959 750ML 431.92 53.99

MACALLAN ALBERT WATSON BOTTLE
9259923 750ML 683.88 56.99
1 Case **647.88 36.00 53.99**

THE MACALLAN GLD DBL CASK
9304083 750ML 599.88 49.99
1 Case **539.88 60.00 44.99**

FINE OAK COLLECTION

THE MACALLAN 10YR FINE OAK
9043496 750ML 575.88 47.99
1 Case **533.88 42.00 44.49**

THE MACALLAN 15YR TRIPLE CASK OAK
9043497 750ML 1259.88 104.99
1 Case **1181.88 78.00 98.49**

THE MACALLAN 18 YR TRIPLE CASK
9310938 750ML 1307.94 217.99

THE MACALLAN 17YR FINE OAK
9043494 750ML 2400.00 200.00

THE MACALLAN 21YR FINE OAK
9043498 750ML 2400.00 400.00

1824 SERIES

THE MACALLNA RARE
9182108 750ML 1595.94 265.99

THE MACALLAN M DECANTER
9170100 750ML 4750.00 4750.00

THE MACALLAN M BLACK
9309526 750ML 5650.00 5650.00

THE MACALLAN V6
9195553 750ML 3655.00 3655.00

THE MACALLAN V5 REFLEXION
9195550 750ML 2153.78 1076.89

LIMITED EDITIONS

9236841 **THE MACALLAN ED NO 2**
9264431 **THE MACALLAN ED NO 3**
9300870 **THE MACALLAN ED NO 4**
750ML 995.88 82.99
1 Case **947.88 48.00 78.99**

THE MACALLAN CLASSIC CUT
9264432 750ML 947.88 78.99

SPEYBURN

SPEYBURN SCOTCH SNGL MALT 1.75ML
9046506 1.75L 317.94 52.99
1 Case **299.94 18.00 49.99**

SPEYBURN SCOTCH SNGL MALT 10YR
9034491 750ML 167.94 27.99
1 Case **156.84 11.10 26.14**

SPEYBURN SCOTCH BRADAN ORACH 6B
9074277 750ML 131.94 21.99
1 Case **119.94 12.00 19.99**

SPEYBURN ARRANTA CASK
9193613 750ML 193.80 32.30
1 Case

TOMATIN

TOMATIN SCOTCH 12YR
9070714 750ML 187.92 31.32
1 Case **179.94 7.98 29.99**

TOMATIN SCOTCH 18YR
9100018 750ML 400.02 66.67
1 Case **383.94 16.08 63.99**

TOMATIN CU BOCAN
9174417 750ML 299.94 49.99
1 Case **275.94 24.00 45.99**

TOMIATIN DUALCHAS
9189578 750ML 161.94 26.99
1 Case **132.00 29.94 22.00**

GIN - DOMESTIC

BARTON

www.sazerac.com

M&M ALL BARTON.

BARTON GIN
9024376 1.75L 77.94 12.99
1 Case **62.34 15.60 10.39**
56 Case **60.00 17.94 10.00**
9004608 1L 83.88 6.99
1 Case **79.92 3.96 6.66**
3 Case **71.88 12.00 5.99**
9034404 750ML 64.56 5.38

Caorunn

CAORUNN GIN 6B
9071616 750ML 161.94 26.99
1 Case **155.94 6.00 25.99**

BLUECOAT

BLUECOAT GIN 6B
9081111 750ML 143.94 23.99
1 Case **129.96 13.98 21.66**
3 Case **113.94 30.00 18.99**
9264996 1L 155.94 25.99
1 Case **138.00 17.94 23.00**
3 Case **119.94 36.00 19.99**

BLUECOAT GIN BARREL AGED
9188645 750ML 167.94 27.99
1 Case **151.98 15.96 25.33**
3 Case **133.98 33.96 22.33**

FEW

FEW AMERICAN GIN
9250266 750ML 167.94 27.99
1 Case **155.94 12.00 25.99**
3 Case **149.94 18.00 24.99**

FEW BREAKFAST GIN
9250268 750ML 167.94 27.99
1 Case **155.94 12.00 25.99**
3 Case **149.94 18.00 24.99**

FEW BARREL AGED GIN
9221233 750ML 185.94 30.99
1 Case **167.94 18.00 27.99**

NAUTICAL

NAUTICAL GIN
9251242 750,; 171.36 28.56
1 Case **154.26 17.10 25.71**

PAINTED STAVE

CANDY MANOR GIN
9176705 750ML 157.98 26.33
1 Case **137.94 20.04 22.99**

CRYSTAL PALACE

M&M CRYSTAL GIN

CRYSTAL PALACE GIN
9004584 1.75L 74.34 12.39
1 Case **69.54 4.80 11.59**
3 Case **64.74 9.60 10.79**
60 Case **59.94 14.40 9.99**
9004585 1L 83.88 6.99
1 Case **74.40 9.48 6.20**
9015322 750ML 69.12 5.76
1 Case **64.56 4.56 5.38**
60 Case **59.88 9.24 4.99**
9034435 375ML 73.44 3.06
1 Case **68.40 5.04 2.85**
60 Case **62.40 11.04 2.60**
9034434 200ML 102.24 2.13
1 Case **79.68 22.56 1.66**
60 Case **74.88 27.36 1.56**

DEATHS DOOR

DEATHS DOOR GIN
9213547 750ML 161.94 26.99
1 Case **147.66 14.28 24.61**

PRAIRIE

PRAIRIE ORGANIC GIN
9190877 1.75L 177.96 29.66
1 Case **132.00 45.96 22.00**
9297938 750ML 259.92 21.66
1 Case **192.00 67.92 16.00**
9297938 50ML 107.40 1.79

FLEISCHMANNS

www.sazerac.com

FLEISCHMANNS GIN
9004634 1.75L 85.98 14.33
1 Case **76.74 9.24 12.79**

GIN-IMPORTED

Caorunn

CAORUNN GIN 6B
9071616 750ML 161.94 26.99
1 Case **155.94 6.00 25.99**

MALFY

MALFY GIN CON LIMONE
9233295 1.75L 239.94 39.99
1 Case **221.94 18.00 36.99**

9306532 **MALFY GIN ORIGINAL**
9233294 **MALFY GIN CON LIMONE**
9331499 **MALFY GIN CON ARANCIA**
9331500 **MALFY GIN ROSA**
750ML 137.94 22.99
1 Case **131.94 6.00 21.99**

MALFY GIN ORIGINAL
9305011 1L 173.94 28.99
1 Case **155.94 18.00 25.99**

MALFY GIN CON LIMONE
9279551 50ML 93.60 1.56
1 Case **89.40 4.20 1.49**

VODKA - DOMESTIC

THE BAY VODKA

THE BAY VDK
9163636 1L 143.94 23.99
1 Case **131.94 12.00 21.99**
9235904 750ML 95.94 15.99
1 Case **81.96 13.98 13.66**

BARTON

www.sazerac.com

M&M BARTON 1.75L and 750ml. Standalone 1L QD

BARTON VDK
9024378 1.75L 71.94 11.99
3 Case **62.34 9.60 10.39**
15 Case **60.00 11.94 10.00**
56 Case **57.60 14.34 9.60**
9004607 1L 71.88 5.99
1 Case **67.44 4.44 5.62**
3 Case **66.84 5.04 5.57**
6 Case **57.00 14.88 4.75**
9034418 750ML 64.56 5.38
1 Case **60.00 4.56 5.00**

BROKEN SHED

BROKEN SHED VODKA
9311358 750ML 263.88 21.99
1 Case **239.93 23.95 19.99**

CRYSTAL PALACE

M&M CRYSTAL VODKA

CRYSTAL PALACE VDK PET
9034513 1.75L 71.94 11.99
1 Case **67.14 4.80 11.19**
3 Case **62.34 9.60 10.39**
60 Case **57.54 14.40 9.59**

CRYSTAL PALACE VDK
9004583 1L 83.88 6.99
1 Case **74.40 9.48 6.20**
9015311 750ML 64.56 5.38
1 Case **59.88 4.68 4.99**
60 Case **55.20 9.36 4.60**
9034437 375ML 73.44 3.06
1 Case **68.40 5.04 2.85**
60 Case **62.40 11.04 2.60**
9034436 200ML 102.24 2.13
1 Case **74.88 27.36 1.56**
60 Case **68.16 34.08 1.42**

DEATHS DOOR

DEATHS DOOR VODKA
9213548 750ML 161.94 26.99
1 Case **147.66 14.28 24.61**

EPIC

M&M EPIC

EPIC VODKA
9246101 1.75L 110.34 18.39
1 Case **91.14 19.20 15.19**
5 Case **86.34 24.00 14.39**
10 Case **81.54 28.80 13.59**
9219535 1L 184.56 15.38
1 Case **156.84 27.72 13.07**
9246102 750ML 159.96 13.33
1 Case **101.40 58.56 8.45**
5 Case **92.28 67.68 7.69**
9246103 375ML 171.36 7.14
1 Case **154.08 17.28 6.42**
5 Case **137.04 34.32 5.71**
9246104 200ML 119.76 4.99
1 Case **102.72 17.04 4.28**
9246106 100ML 95.52 1.99
1 Case **63.84 31.68 1.33**
5 Case **52.80 42.72 1.10**
9246105 50ML 150.00 1.25
1 Case **82.80 67.20 .69**

FLEISCHMANS

www.sazerac.com

FLEISCHMANNS VDK
9004639 1.75L 75.96 12.66
1 Case **71.94 4.02 11.99**
9009217 750ML 75.96 6.33
1 Case **69.60 6.36 5.80**
9009218 375ML 88.08 3.67
1 Case **70.90 17.18 2.95**
9009219 200ML 96.00 2.00
1 Case **88.32 7.68 1.84**

MEMBERS MARK

MEMBERS MARK VDK
9177824 1.75L 81.54 13.59
60 Case **76.74 4.80 12.79**

MR BOSTON

MR BOSTON VODKA
9044709 1L 83.88 6.99
1 Case **65.88 18.00 5.49**

PRAIRE ORGANIC VODKA

9058816 **PRAIRIE ORGANIC VODKA**
9228066 **PRAIRIE ORGANIC CUCUM VDK**
1.75L 177.96 29.66
1 Case **132.00 45.96 22.00**

9297934 **PRAIRIE ORGANIC VODKA**
9297936 **PRAIRIE ORGANIC CUCUMBER VODKA**
750ML 259.92 21.66
1 Case **192.00 67.92 16.00**

9298368 **PRAIRIE ORGANIC VODKA**
9298367 **PRAIRIE ORGANIC CUCUMBER VODKA**
50ML 107.40 1.79

PENN1681 VODKA

PENN 1681 RYE VDK
9100761 750ML 251.88 20.99
1 Case **239.88 12.00 19.99**

PAINTED STAVE

SILVER SCREEN VDK
9176706 750ML 131.94 21.99
1 Case **115.98 15.96 19.33**

TIME WARP EXPRESSO VDK
9182036 750ML 147.96 24.66
1 Case **133.98 13.98 22.33**

SCARLETT CRANBERRY VDK
9187462 750ML 157.98 26.33
1 Case **143.94 14.04 23.99**

OFF THE HOOF SCRAPPLE FLAVORED VDK
9190647 750ML 211.92 17.66
1 Case **179.88 32.04 14.99**

UV VODKA

WWW.UVVODKA.COM

M&M ALL UV

9099950 **UV VDK 80 PROOF**
9058812 **UV VDK CHERRY**
9058813 **UV VDK BLUE RASPBERRY**
1.75L 115.14 19.19
1 Case **95.94 19.20 15.99**
3 Case **87.96 27.18 14.66**
5 Case **81.00 34.14 13.50**

9100001 **UV VDK 80 PROOF**
9020680 **UV VDK APPLE**
9020684 **UV VDK BLUE RASPBERRY**
9134364 **UV VDK CAKE**
9020672 **UV VDK GRAPE**
9166346 **UV VDK GRAPEFRUIT**
9020674 **UV VDK ORANGE**
9158156 **UV VDK PEACH**
9170082 **UV VDK SRIRACHA**
9177227 **UV VDK SUGAR CRUSH**
9020682 **UV VDK CHERRY**
9189610 **UV VDK SANGRIA**
9058838 **UV VDK PINK LEMONDE**
91000102 **UV VDK VANILLA**
9187590 **UV VDK RUBY RED**
1L 147.60 12.30
1 Case **108.00 39.60 9.00**

9100002 **UV VDK 80 PROOF**
9020681 **UV VDK APPLE**
9020685 **UV VDK BLUE RASPBERRY**
9134365 **UV VDK CAKE**
9020683 **UV VDK CHERRY**
9100021 **UV VDK COCONUT**
9020673 **UV VDK GRAPE**
9058839 **UV VDK PINK LEMONADE**
9158157 **UV VDK PEACH**
9158165 **UV VDK SALTY WATERMELON**
9171640 **UV VDK SRIRACHA**
9177228 **UV VDK SUGAR CRUSH**
9189871 **UV VDK SANGRIA**
9187911 **UV VDK RUBY RED**
750ML 138.36 11.53
1 Case **107.88 30.48 8.99**
3 Case **95.88 42.48 7.99**
5 Case **83.88 54.48 6.99**

UV VDK PEACH
9158159 375ML 69.88 5.82
1 Case **52.72 17.16 4.39**

UV VDK PEACH 200ML
9158160 200ML 95.76 3.99
1 Case **63.84 31.92 2.66**

9096025 **UV VDK 80 PROOF 60B**
9096022 **UV VDK CHERRY 60B**
9150588 **UV VDK CHOCOLATE CAKE 60B**
9158785 **UV VDK CITRUS 60B**
9096023 **UV VDK GRAPE 60B**
9096024 **UV VDK PINK LEMONADE 60B**
9158162 **UV VDK PEACH 60B**
9170083 **UV VDK SRIRACHA 60B**
9177229 **UV VDK SUGAR CRUSH**
9102618 **UV VDK APPLE 60B**
9102974 **UV VDK BLUE RASPBERRY 60B**
9189609 **UV VDK SANGRIA**
9134368 **UV VDK CAKE**
9187601 **UV VDK RUBY RED**
50ML 75.00 1.25
1 Case **39.60 35.40 .66**

WAVE

WAVE
9044737 **WAVE VDK GRAPE**
9004609 **WAVE VDK BLUE RASP**
9006213 **WAVE VDK CHERRY**
9133743 **WAVE VDK PINK LEMONADE**
9133744 **WAVE VDK WHIPPED CREAM**
1.75L 76.74 12.79
1 Case **67.50 9.24 11.25**

9044688 **WAVE VDK PURPLE**
9004610 **WAVE VDK BLUE**
9034432 **WAVE VDK CHERRY**
9133754 **WAVE VDK PINK LEMONADE**
9133757 **WAVE VDK WHIPPED CREAM**
1L 110.64 9.22
1 Case **101.40 9.24 8.45**

9047366 **WAVE VDK PURPLE**
9004611 **WAVE VDK BLUE**
9005376 **WAVE VDK CHERRY**
9159759 **WAVE VDK CHOC. COVERED PRETZEL**
9133751 **WAVE VDK PINK LEMONADE**
9133752 **WAVE VDK WHIPPED CREAM**
750ML 92.24 7.69
1 Case **74.28 17.96 6.19**

9044738 **WAVE VDK PURPLE**
9034400 **WAVE VDK BLUE**
9034433 **WAVE VDK CHERRY**
9157929 **WAVE VDK CHOC. COVERED PRETZEL**
9133710 **WAVE VDK PINK LEMONADE**
9133741 **WAVE VDK WHIPPED CREAM**
50ML 150.00 1.25
1 Case **82.80 67.20 .69**

VODKA - IMPORTED

BORU

BORU VDK
9003693 1.75L 167.94 27.99
1 Case **125.94 42.00 20.99**
9003676 1L 215.88 17.99
1 Case **183.96 31.92 15.33**
9003677 750ML 179.88 14.99
1 Case **131.93 47.95 10.99**

BROKEN SHED VDK
9311358 750ML 263.88 21.99
1 Case **239.93 23.95 19.99**

GREEN MARK

GREEN MARK VDK
9187144 1.75L 125.94 20.99
1 Case **105.96 19.98 17.66**
9187143 1L 95.94 15.99
1 Case **83.94 12.00 13.99**
9187142 750ML 163.92 13.66
1 Case **139.92 24.00 11.66**

ICEBERG

ICEBERG PURE VDK
9169844 1.75L 125.94 20.99
1 Case **110.34 15.60 18.39**

ICEBERG CHOC MINT VDK
9169849 750ml 167.88 13.99
1 Case **138.36 29.52 11.53**

ICEBERG CRÈME BRULEE VDK
9169852 750ml 167.88 13.99
1 Case **138.36 29.52 11.53**

ICEBERG CUCUMBER VDK
9169855 750ml 167.88 13.99
1 Case **138.36 29.52 11.53**

ICEBERG PURE VDK
9169846 750ml 167.88 13.99
1 Case **138.36 29.52 11.53**

ICEBERG CUCUMBER VDK
9179193 50ml 150.00 1.25
1 Case **82.80 67.20 .69**

ICEBERG PURE VDK
9179190 50ml 150.00 1.25
1 Case **82.80 67.20 .69**

Iceberg Counter Unit (variety pack)
9263785 50ml 150.00 1.25
1 Case **82.80 67.20 .69**

IMPERIA

IMPERIA VDK
9048145 1L 197.94 32.99
1 Case **170.70 27.24 28.45**
9050118 750ML 167.94 27.99
1 Case **156.84 11.10 26.14**

KOSKENKORVA

KORSENKORVA
9264123 1L 149.94 24.99
1 Case **131.94 18.00 21.99**
9265427 750ML 119.94 19.99
1 Case **107.94 12.00 17.99**

RUSSIAN STANDARD

M&M ALL RUSSIAN STANDARD

RUSSIAN STANDARD VDK
9048423 1.75L 179.94 29.99
1 Case **167.94 12.00 27.99**
3 Case **161.94 18.00 26.99**
9048422 1L 159.96 26.66
1 Case **125.92 34.04 20.99**
9048421 750ML 235.92 19.66
1 Case **215.88 20.04 17.99**
3 Case **203.88 32.04 16.99**

RUSSIAN STANDARD VODKA ST PETES BT
9239021 750ML 259.92 21.66
1 Case **215.88 44.04 17.99**

RUSSIAN STANDARD
9050696 50ML 144.00 36.00
1 Case **127.68 16.32 31.92**

RUSSIAN STANDARD GOLD

RUSSIAN STANDARD GOLD VDK LITERS
9187148 1L 155.94 25.99
1 Case **143.94 12.00 23.99**

RUSSIAN STANDARD GOLD VDK
9187147 750ML 275.88 22.99
1 Case **239.88 36.00 19.99**

RUSSIAN STANDARD PLATINUM

RUSSIAN STANDARD PLATINUM VDK
9187099 1.75L 263.94 43.99
1 Case **209.94 54.00 34.99**
9187098 1L 185.94 30.99
9187097 750ML 311.88 25.99
1 Case **275.88 36.00 22.99**
9187094 50ML 264.00 2.75
1 Case **191.42 72.58 1.99**

RUSSIAN STANDARD PLATINUM VDK VAP
9254436 750ML 299.88 24.99
1 Case **248.40 51.48 20.70**

SPUD

9187162 **SPUD VDK**
9187168 **SPUD RED HOT CHILI PEPPER VDK**
9187165 **SPUD GINGER LEMON GRASS VDK**
9196364 **SPUD CARAMEL MACCHIATO VDK**
9187167 **SPUD PUMPKIN VDK**
750ML 215.88 17.99
1 Case **193.68 22.20 16.14**

ZUBROWKA

ZU BISON VDK
9226618 750ML 139.98 23.33
1 Case **124.66 15.32 20.78**
9133211 50ML 210.00 1.75
1 Case **180.00 30.00 1.50**

ZU BISON VDK VAP
9254435 750ML 139.98 23.33
1 Case **124.66 15.32 20.78**

ZU BIALA VDK
9187170 750ML 131.94 21.99
1 Case **107.94 24.00 17.99**

MEZCAL

LOS VECINO

LOS VECINOS
9333711 750ML 147.67 24.61
9333712 1L 179.98 30.00

MEZCAL VAGO

MEZCAL VAGO ELOTE
9333383 750ML 251.94 41.99
1 Case **239.94 12.00 39.99**

9333318 **MEZCAL VAGO AQUILINO**
750ML 239.94 39.99
1 Case **227.94 12.00 37.99**

9333315 **MEZCAL ESPADIN JOEL**
MEZCAL VAGO ENSAMBLE BARRO TIO
9333384 750ML 335.94 55.99
1 Case **317.94 18.00 52.99**

MONTE ALBAN

MONTE ALBAN MEZCAL
9004577 750ML 239.88 19.99
1 Case **221.40 18.48 18.45**

TEQUILA

ARTA

ARTA TEQUILA SILVER
9198512 750ML 207.96 34.66
1 Case **183.96 24.00 30.66**

ARTA TEQUILA REPOSADO
9198511 750ML 231.96 38.66
1 Case **211.98 19.98 35.33**

ARTA TEQUILA ANEJO
9198509 750ML 279.96 46.66
1 Case **217.98 61.98 36.33**

ARTA TEQUILA EXTRA ANEJO
9198510 750ML 639.96 106.66
1 Case **579.96 60.00 96.66**

EL TORO

9127483 **EL TORO TEQ GOLD**
9127485 **EL TORO TEQ SILVER**
1.75L 110.40 18.40
1 Case **100.74 9.66 16.79**

9004613 **EL TORO TEQ GOLD**
9127484 **EL TORO TEQ SILVER**
1L 106.08 8.84
1 Case **99.60 6.48 8.30**

CABRITO

9151394 **CABRITO BLANCO**
9151396 **CABRITO REPOSADO**
750ML 207.84 17.32
1 Case **175.92 31.92 14.66**

CABRITO REPOSADO TEQ
9151395 1L 239.88 19.99
1 Case **223.92 15.96 18.66**

CENTINELA

CENTINELA TEQ. BLANCO
9151474 750ML 181.98 30.33
1 Case **157.26 24.72 26.21**

CENTINELA TEQ REPOSADA
9151475 750ML 199.98 33.33
1 Case **184.56 15.42 30.76**

CENTINELA TEQ ANEJO
9151473 750ML 230.70 38.45
1 Case **221.46 9.24 36.91**

MEMBERS MARK

MEMBERS MARK TQ TRAY PACK
9219977 1.75L 149.94 24.99
48 Case **119.16 30.78 19.86**

MONTE ALBAN 100% AGAVE

9150202 **MONTE ALBAN TEQ SILVER**
9150203 **MONTE ALBAN TEQ REP**
1.75L 143.94 23.99
1 Case **119.94 24.00 19.99**

9150201 **MONTE ALBAN TEQ SILVER**
9150204 **MONTE ALBAN TEQ REP**
750ML 138.36 11.53
1 Case **129.12 9.24 10.76**

MONTEZUMA

www.sazerac.com

9004580 **MONTEZUMA TEQ WT**
9004578 **MONTEZUMA TEQ GOLD**
1.75L 119.94 19.99
1 Case **110.34 9.60 18.39**

9004581 **MONTEZUMA TEQ WT**
9004579 **MONTEZUMA TEQ GOLD**
1L 123.96 10.33
1 Case **99.60 24.36 8.30**

9034479 **MONTEZUMA TEQ WT**
9034473 **MONTEZUMA TEQ GOLD**
750ML 110.76 9.23

MONTEZUMA TEQ BLUE
9004675 1L 99.96 8.33
1 Case **94.68 5.28 7.89**

LOS ARANGO

LOS ARANGO BLANCO
9173710 750ML 197.94 32.99
1 Case **179.94 18.00 29.99**

LOS ARANGO REPOSADO
9062560 750ML 215.94 35.99
1 Case **197.94 18.00 32.99**

LOS ARANGO ANEJO
9062559 750ML 239.94 39.99
1 Case **221.94 18.00 36.99**

PARTIDA

PARTIDA BLANCO
550145 750ML 221.94 36.99
1 Case **203.04 18.90 33.84**

PARTIDA REPOSADO
550343 750ML 269.94 44.99
1 Case **244.56 25.38 40.76**

PARTIDA ANEJO
550541 750ML 299.94 49.99
1 Case **272.28 27.66 45.38**

PARTIDA BLANCO W/AGAVE COPACK
9071107 750ML 191.94 31.99

PIEDRA AZUL

9219992 **PIEDRA AZUL BLANCO**
9219993 **PIEDRA AZUL REPOSADO**
750ML 175.20 14.60
1 Case **147.60 27.60 12.30**
3 Case **138.36 36.84 11.53**

RUM - DOMESTIC

BARTON

www.sazerac.com

9044123 **BARTON RUM DARK GOLD**
9044124 **BARTON RUM LT WT**
1.75L 72.00 12.00
1 Case **67.20 4.80 11.20**
3 Case **64.80 7.20 10.80**

BARTON RUM LT WT 12PK
9044122 1L 83.88 6.99
1 Case **75.96 7.92 6.33**
6 Case **71.88 12.00 5.99**

TRADER VIC'S

Trader Vic's Spiced Rum
9069554 1.75L 119.94 19.99
1 Case **107.94 12.00 17.99**

Trader Vic's silver Rum
9099997 1L 147.60 12.30
1 Case **119.88 27.72 9.99**

9099987 **Trader Vic's Dark Rum**
9058850 **Trader Vic's Spiced Rum**
9099998 **Trader Vic's Silver Rum**
750ML 156.72 13.06
1 Case **129.12 27.60 10.76**

RUM - IMPORTED

BLUE CHAIR BAY

WWW.BLUECHAIRBAYRUM.COM

9162805 **BLUE CHAIR BAY RUM**
9178983 **BLUE CHAIR BAY BANANA RUM**
9162807 **BLUE CHAIR BAY COCONUT RUM**
9162809 **BLUE CHAIR BAY COCONUT SPICED RUM**
9189197 **BLUE CHAIR BAY VANILA RUM**
1.75L 167.94 27.99
1 Case **148.74 19.20 24.79**

9230031 **BLUE CHAIR BAY RUM WT**
9235044 **BLUE CHAIR BAY RUM COCO SPICED**
1l 243.96 20.33
1 Case **219.96 24.00 18.33**

9162806 **BLUE CHAIR BAY RUM**
9178984 **BLUE CHAIR BAY BANANA RUM**
9162808 **BLUE CHAIR BAY COCONUT RUM**
9162810 **BLUE CHAIR BAY COCONUT SPICED RUM**
9182118 **BLUE CHAIR BAY COCONUT SPICED CREAM RUM**
9189198 **BLUE CHAIR BAY VANILA RUM**
9189195 **BLUE CHAIR BAY BANANA CREAM RUM**
9250679 **BLUECHAIR KEY LIME CRM**
9306670 **BLUECHAIR PINEAPPLE CRM**
750ML 212.16 17.68
1 Case **184.44 27.72 15.37**
6 Case **165.96 46.20 13.83**

9193434 **BLUECHAIR CRM COC SPICED**
9306670 **BLUECHAIR PINEAPPLE CRM**
50ML 99.60 0.83
1 Case **82.80 16.80 .69**

BRUGAL

BRUGAL 1888
9126837 750ML 215.94 35.99
1 Case **191.94 24.00 31.99**

9024468 **BRUGAL ANEJO**
9151016 **BRUGAL BLANCO ESPECIAL**
1.75L 185.94 30.99
1 Case **177.54 8.40 29.59**
1L 251.93 20.99
1 Case **239.93 12.00 19.99**

9024469 **BRUGAL ANEJO**
9151309 **BRUGAL BLANCO ESPECIAL**
750ML 201.53 16.79
1 Case **195.96 5.57 16.33**

9024470 **BRUGAL ANEJO**
9151306 **BRUGAL BLANCO ESPECIAL**
375ML 271.92 11.33
1 Case **239.76 32.16 9.99**

BRUGAL ANEJO
9126634 50ML 144.00 1.20

BRUGAL EXTRA VIEJO
9105607 750ML 263.88 21.99
1 Case **258.36 5.52 21.53**

BRUGAL XV
9168754 750ML 299.88 24.99
1 Case **278.40 21.48 23.20**

CALICHE

CALICHE RUM
9216024 750ML 131.94 21.99
1 Case **119.94 12.00 19.99**

CANE RUN

CANE RUN RUM
9220546 1.75L 122.94 20.49
1 Case **115.14 7.80 19.19**
5 Case **110.34 12.60 18.39**
10 Case **105.54 17.40 17.59**
9220550 1L 155.88 12.99
1 Case **119.88 36.00 9.99**
9220551 750ML 119.88 9.99
1 Case **110.64 9.24 9.22**
3 Case **101.40 18.48 8.45**
9235955 375ML 71.88 5.99
1 Case **59.88 12.00 4.99**
9222848 200ML 102.00 4.25
1 Case **85.44 16.56 3.56**

CANE RUN RUM
9222849 100ML 95.52 1.99
1 Case **72.00 23.52 1.50**
9222850 50ML 75.00 1.25
1 Case **49.80 25.20 .83**

CANE RUN 151
9252045 1L 257.88 21.49
1 Case **230.64 27.24 19.22**
9252046 750ML 215.88 17.99
1 Case **193.68 22.20 16.14**

CANE RUN 1.75L W/COCO REAL VAP
9245990 1.75L 122.94 20.49
1 Case **115.14 7.80 19.19**
5 Case **110.34 12.60 18.39**
10 Case **105.54 17.40 17.59**

DICTADOR

DICTADOR RUM 12 YR
9272990 750ML 197.94 32.99
1 Case **179.94 18.00 29.99**

DICTADOR RUM 20YR
9272992 750ML 293.94 48.99
1 Case **275.94 18.00 45.99**

DICTADOR RUM INSOLENT XO
9272993 750ML 473.94 78.99
443.94 30.00 73.99

DICTADOR RUM PERPETUAL XO
9272994 750ML 473.94 78.99
1 Case **443.94 30.00 73.99**

DON Q

9027201 **DON Q CRISTAL 1.75L**
9027205 **DON Q GOLD 1.75L**
1.75L 129.54 21.59
1 Case **119.94 9.60 19.99**
3 Case **110.34 19.20 18.39**
5 Case **105.54 24.00 17.59**

9027202 **DON Q CRISTAL 1L**
9215524 **DON Q COCO 1L**
9215501 **DON Q LIMON 1L**
9262847 **DON Q PINA 1L**
9215509 **DON Q MOJITO 1L**
1L 167.88 13.99
1 Case **147.60 20.28 12.30**

9027204 **DON Q CRISTAL 750ML**
9215525 **DON Q COCO 750ML**
9215502 **DON Q LIMON 750ML**
9027206 **DON Q GOLD 750ML**
9262848 **DON Q PINA 750ML**
9215510 **DON Q MOJITO 750ML**
750ML 143.88 11.99
1 Case **131.88 12.00 10.99**
3 Case **122.59 21.29 10.22**

DON Q 151
9185308 750ML 138.36 11.53

DON Q ANEJO
9215454 750ML 191.88 15.99
1 Case **165.96 25.92 13.83**

DON Q GR ANEJO
9215457 750ML 275.94 45.99
1 Case

9118356 **DON Q CRISTAL**
9215527 **DON Q COCO**
9215503 **DON Q LIMON**
9215521 **DON Q MOJITO**
50ML 150.00 1.25
1 Case **90.00 60.00 .75**

GOSLINGS

GOSLINGS GOLD SEAL RUM 1.75L
270025 1.75L 181.98 30.33
1 Case **173.94 8.04 28.99**

GOSLINGS GOLD SEAL RUM 1L
9093621 1L 227.88 18.99
1 Case **215.88 12.00 17.99**

GOSLINGS GOLD SEAL RUM 750ML
9093622 750ML 195.96 16.33
1 Case **179.88 16.08 14.99**

GOSLINGS BLK SEAL RUM DARK 80
9093610 1.75L 181.98 30.33
1 Case **173.94 8.04 28.99**
9093608 1L 227.88 18.99
1 Case **215.88 12.00 17.99**
9093607 750ML 195.96 16.33
1 Case **179.88 16.08 14.99**

GOSLINGS BLK SEAL RUM DARK 151
9093604 750ML 205.98 17.17
1 Case **191.88 14.10 15.99**

GOSLINGS RUM OLD FAMILY RSV 6B
270546 750ML 317.94 52.99
1 Case **299.94 18.00 49.99**

PALO VIEJO

PALO VIEJO GOLD
9027507 1.75L 101.94 16.99
1 Case **95.94 6.00 15.99**

PALO VIEJO WHITE
9027512 1.75L 101.94 16.99
1 Case **95.94 6.00 15.99**
9027513 1L 123.96 10.33
3 Case **110.64 13.32 9.22**
9027516 750ML 107.88 8.99
1 Case **86.16 21.72 7.18**

SPYTAIL

SPYTAIL GINGER RUM
9250106 1.75L 89.97 29.99
1 Case **78.45 11.52 26.15**
9250107 750ML 107.94 17.99
1 Case **89.94 18.00 14.99**

RUM - SPICED

CALYPSO

9118141 **CALYPSO SPICED RUM**
9157008 **CALYPSO COCONUT RUM**
9047437 **CALYPSO GOLD RUM**
9047438 **CALYPSO WHITE RUM**
1.75L 95.94 15.99
1 Case **81.54 14.40 13.59**
5 Case **71.94 24.00 11.99**

CALYPSO SPICED RUM
9118142 1L 107.88 8.99
1 Case **92.28 15.60 7.69**
9118143 750ML 95.88 7.99
1 Case **82.92 12.96 6.91**
5 Case **73.68 22.20 6.14**

MEMBERS MARK

MEMBERS MARK RUM SPICED
9177822 1.75L 89.94 14.99
48 Case **79.44 10.50 13.24**

MEMBERS MARK SILVER TRAY PACK
9239618 1.75L 107.94 17.99
52 Case **88.56 19.38 14.76**

BRANDY - DOMESTIC

JACQUES BONET

JACQUES BONET BRANDY
9044706 1L 99.96 8.33

HARTLEYS

Mix and Match all sizes except 50mls

9125262 **HARTLEY BRANDY VSOP**
9194724 **HARTLEY BRANDY PEACH**
9251736 **HARTLEY BRANDY APPLE**
9251737 **HARTLEY BRANDY PINEAPPLE**
750ml 130.44 10.87
1 Case **119.88 10.56 9.99**
5 Case **92.28 38.16 7.69**

9126101 **HARTLEY BRANDY VSOP**
9194725 **HARTLEY BRANDY PEACH**
9251738 **HARTLEY BRANDY APPLE**
9251739 **HARTLEY BRANDY PINEAPPLE**
375ml 148.56 6.19
1 Case **119.76 28.80 4.99**
5 Case **102.72 45.84 4.28**

9140694 **HARTLEY BRANDY VSOP**
9194726 **HARTLEY BRANDY PEACH**
9251740 **HARTLEY BRANDY APPLE**
9251739 **HARTLEY BRANDY PINEAPPLE**
200ml 215.52 4.49
5 Case **136.80 78.72 2.85**

HARTLEY BRANDY VSOP
9140695 100ML 111.84 2.33
1 Case **63.84 48.00 1.33**

HARTLEY BRANDY VSOP
9184681 50ml 150.00 1.25
2 Case **82.80 67.20 .69**
9194727 **HARTLEY BRANDY PEACH**
9251762 **HARTLEY BRANDY APPLE**
9251763 **HARTLEY BRANDY PINEAPPLE**
50ML 150.00 1.25
2 Case **82.80 67.20 .69**

BRANDY - FLAVORED

MR BOSTON

www.sazerac.com

Mix and Match 375ml and 200mls

MR BOSTON BRANDY BLKBERRY
9006223 750ML 87.96 7.33
1 Case **83.88 4.08 6.99**
9006224 375ML 102.72 4.28
15 Case **85.92 16.80 3.58**
9006225 200ML 117.60 2.45
15 Case **102.72 14.88 2.14**

PISCO

PISCO PORTON

PISCO PORTON
9146257 750ML 219.96 36.66
1 Case **199.98 19.98 33.33**
PISCO PORTON ACHOLADO
9223950 750ML 159.96 26.66
1 Case **147.96 12.00 24.66**
PISCO PORTON LA CARAVEDO
9181660 750ML 123.96 20.66
1 Case **105.00 18.96 17.50**

BITTERS

BITTERMENS

9259421 **BITTERMENS BITTERS BOSTON BITTAHS 12B 5Z**
9259423 **BITTERMENS BITTERS BUCKSPICE GING 12B 5Z**
9259425 **BITTERMENS BITTERS ELEMAKULE TIKI 12B 5Z**
9259426 **BITTERMENS BITTERS HELLFIRE HABAN 12B 5Z**
9259442 **BITTERMENS BITTERS HOPPED GRPFRT 12B 5Z**
9259444 **BITTERMENS BITTERS KRUPNIK HONEY 12B 5Z**
9259465 **BITTERMENS BITTERS ORCHARD CELERY 12B 5Z**
9259450 **BITTERMENS BITTERS ORNG CRM CITRA 12B 5Z**
9245948 **BITTERMENS BITTERS SCARBOROUGH 12B 5Z**
9259446 **BITTERMENS BITTERS SPICED CRANB 12B 5Z**
9259469 **BITTERMENS BITTERS TRANSATL AROMA 12B 5Z**
9259557 **BITTERMENS BITTERS WINTER MELON 12B 5Z**
9259575 **BITTERMENS BITTERS XOCOLATL MOLE 12B 5Z**
9259424 **BITTERMENS BURLESQUE 12B 5Z**
5Z 153.00 12.75

LIQUEURS

BITTERMENS

9260189 **BITTERMENS LIQ BASKA SNAPS 1L**
9260194 **BITTERMENS LIQ SALMIAKKI DALA 1L**
1L 433.80 36.15
9333462 **BITTERMENS LIQ BASKA SNAPS 750ML**
9260196 **BITTERMENS LIQ TEPACHE SPICE PINAP 750ML**
750ML 332.04 27.67
9260187 **BITTERMENS LIQ AMER NOUVELLE 12B 375ML**
9260188 **BITTERMENS LIQ AMER SAUVAGE 12B 375ML**
9260190 **BITTERMENS LIQ CITRON SAUVAGE 12B 375ML**
9260191 **BITTERMENS LIQ COMMONWEALTH 12B 375ML**
9260192 **BITTERMENS LIQ HIVER AMER 12B 375ML**
375ML 214.20 17.85

SCHNAPPS

99 SCHANPPS

9024100 **99 SCHNPS PEACHES**
9004692 **99 SCHNPS BLACKBERRIES**
9093670 **99 SCHNPS GRAPES**
9004682 **99 SCHNPS APPLES**
9157009 **99 SCHNAPS COCONUT**
9004598 **99 SCHNPS ORANGES**
9006214 **99 SCHNPS BLACK CHERRIES**
9004691 **99 SCHNPS BANANAS**
9128869 **99 SCHNPS WATERMELONS**
9163539 **99 SCHNPS CINNAMON**
9147540 **99 SCHNPS WHIPPED**
9182563 **99 SCHNPS PEPPERMINT**
9295396 **99 SCHNPS MANGOS**
9188157 **99 SCHNPS BUTTERSCOTCH**
9240848 **99 SCHNPS ROOTBEER**
750ML 167.88 13.99
1 Case **153.48 14.40 12.79**
4 Case **129.12 38.76 10.76**
9006217 **99 SCHNPS APPLES**
9004679 **99 SCHNPS BANANAS**
9295396 **99 SCHNPS MANGOS**
9240849 **99 SCHNPS ROOTBEER**
9260472 **99 schnps coconut**
375ml 171.12 7.13
9006218 **99 SCHNPS APPLES**
9295398 **99 SCHNPS MANGOS**
9004680 **99 SCHNPS BANANAS**
200ML 205.44 4.28
9034393 **99 SCHNPS PEACHES**
9093669 **99 SCHNPS GRAPES**
9034384 **99 SCHNPS BLACKBERRIES**
9034357 **99 SCHNPS APPLES**
9034388 **99 SCHNPS ORANGES**
9034381 **99 SCHNPS BLACK CHERRIES**
9034359 **99 SCHNPS BANANAS**
9140853 **99 SCHNPS XXPRESSO**
9186966 **99 WHIPPED**
9128870 **99 SCHNPS WATERMELONS 50ML COUNTER**
9188843 **99 SCHNPS PEPPERMINT**
9206923 **99 SCHNPS PINEAPPLE**
9240850 **99 SCHNPS ROOTBEER**
9188158 **99 SCHNPS BUTTERSCOTCH**
9295397 **99 SCNPS MANGOS**
5186964 **99 schnps coconut**
50ml 118.80 0.99
2 Case **106.80 12.00 .89**
99 SCNPS PARTY BOWL
9266487 50ML 118.80 0.99
2 Case **106.80 12.00 .89**

MR BOSTON

9006222 **MR BOSTON SCHNPS BUTTERSCOTCH**
9004652 **MR BOSTON SCHNPS SOUR APPLE**
9004651 **MR BOSTON SCHNPS PEACH**
9006221 **MR BOSTON SCHNPS PEPPERMINT**
1L 73.68 6.14
1 Case **64.56 9.12 5.38**
MR BOSTON SCHNPS PEPPERMINT 12PK
9034408 750ML 85.44 7.12

CORDIALS - DOMESTIC

BARROWS

BARROWS GINGER LIQ
9215428 750ML 181.98 30.33
1 Case **170.70 11.28 28.45**

DI AMORE

www.sazerac.com

DI AMORE AMARETTO ROUND
9047766 1L 175.20 14.60
1 Case **165.96 9.24 13.83**
DI AMORE AMARETTO
9009223 1.75L 124.74 20.79
1 Case **115.50 9.24 19.25**
9004596 750ML 129.12 10.76
1 Case **119.88 9.24 9.99**
3 Case **110.64 18.48 9.22**
9009228 375ML 154.08 6.42
1 Case **137.04 17.04 5.71**
DI AMORE QUATTRO (ORANGE)
9147537 1L 184.44 15.37
1 Case **175.20 9.24 14.60**
9147538 750ML 159.96 13.33
1 Case **138.36 21.60 11.53**
9147539 375ML 171.36 7.14
1 Case **154.08 17.28 6.42**
DI AMORE SAMBUCA
9004649 750ML 147.72 12.31
1 Case **138.48 9.24 11.54**

FRANCESCA

www.sazerac.com

FRANCESCA HAZELNUT LIQ
9020244 750ML 107.88 8.99
1 Case **92.16 15.72 7.68**

HALO HONEY SHOTS

HALO LIQ SPICED HONEY 6B
9271133 750ML 161.94 26.99
1 Case **143.94 18.00 23.99**

MONTEZUMA

www.sazerac.com

TRIPLE SEC
MONTEZUMA TRIPLE SEC
9034475 1.75L 47.94 7.99
1 Case **43.14 4.80 7.19**
9004676 1L 45.00 3.75
MONTEZUMA TRIPLE SEC 60
9053437 1L 84.00 7.00

MR BOSTON

www.sazerac.com

MR BOSTON SLOE GIN
9044691 1L 103.92 8.66
9044727 750ML 83.04 6.92
9044726 375ML 102.48 4.27
MR BOSTON ANISETTE LIQ
9044125 1L 73.68 6.14
1 Case **64.56 9.12 5.38**
MR BOSTON AMARETTO LIQ
9004650 1L 73.68 6.14
1 Case **64.56 9.12 5.38**
9004657 **MR BOSTON CRM DE CACAO BROWN**
9004658 **MR BOSTON CRM DE CACAO WT**
9044163 **MR BOSTON CRM DE MENTHE GRN**
9044164 **MR BOSTON CRM DE MENTHE WT**
9004659 **MR BOSTON CRM DE CAFE**
9004653 **MR BOSTON BLK RASPB LIQ**
9004670 **MR BOSTON CURACAO BLUE**
9004654 **MR BOSTON MELON LIQ**
9047210 **MR BOSTON SCHNPS WATERMELON**
1L 73.68 6.14
5 Case **60.00 13.68 5.00**
MR BOSTON TRIPLE SEC
9004669 1L 59.88 4.99
1 Case **47.88 12.00 3.99**
MR BOSTON ROCK & RYE
9004666 750ML 92.16 7.68
9004667 375ML 119.76 4.99
1 Case **102.72 17.04 4.28**
9004668 200ML 136.80 2.85

SABROSO

www.sazerac.com

SABROSO COFFEE LIQ
9034489 1.75L 107.94 17.99
1 Case **95.94 12.00 15.99**
9004625 1L 129.12 10.76
9026073 750ML 101.40 8.45
1 Case **92.28 9.12 7.69**

TRADER VIC'S

9099986 **TRADER VIC'S AMERETTO LIQUEUR**
9096038 **TRADER VIC'S CHOCOLATE LIQUEUR**
9058819 **TRADER VIC'S KONA COFFEE LIQUEUR**
9151469 **TRADER VIC'S WHITE CHOCOLATE LIQUEUR**
750ML 92.22 15.37
1 Case **79.98 12.24 13.33**
TRADER VIC'S MACADAMIA NUT LIQUEUR
9058818 750ML 106.08 17.68
1 Case **96.84 9.24 16.14**

VIEUX CARRE

VIEUX CARRE ABSINTHE 6B
9088118 750ML 275.94 45.99
1 Case **251.94 24.00 41.99**

CORDIALS - IMPORTED

CARAVELLA

9115008 **CARAVELLA LIMONCELLO 6B**
9115783 **CARAVELLA ORANGECELLO 6B**
750ML 107.94 17.99
1 Case **96.84 11.10 16.14**
3 Case **92.22 15.72 15.37**
CARAVELLA LIMONCELLO GIFT 6B
9034512 750ML 107.94 17.99
1 Case **96.84 11.10 16.14**

CELTIC CROSSING

CELTIC HONEY
9197071 750ML 119.94 19.99
1 Case **107.94 12.00 17.99**

GANCIA AMERICANO

GANCIA AMERICANO
9187141 1L 107.94 17.99
9187100 750ML 95.94 15.99

GOZIO

GOZIO AMARETTO
9002394 750ML 125.94 20.99
1 Case **113.96 11.98 18.99**

OLD PULTNEY

OLD PULTNEY STROMA LIQ
9222710 750ML 173.94 28.99
1 Case **166.08 7.86 27.68**

PALLINI

9003701 **PALLINI PEACHELLO 6B**
9003700 **PALLINI RASPICELLO 6B**
9003692 **PALLINI LIMONCELLO 6B**
750ML 137.94 22.99
1 Case **115.98 21.96 19.33**
3 Case **107.94 30.00 17.99**
PALLINI LIMONCELLO 12B
9014957 375ML 167.88 13.99
1 Case **149.88 18.00 12.49**

9231191 **PALLINI LIMONCELLO W/TEABAG**
9094789 **PALLINI LIMONCELLO VAP W/ GLASSES**

	750ML	137.94		22.99
1 Case		**115.98**	**21.96**	**19.33**
3 Case		**107.94**	**30.00**	**17.99**

PALLINI LIMONCELLO CREAM

9267649	750ML	137.94		22.99
1 Case		**115.98**	**21.96**	**19.33**

TUACA

Tuaca Liqueur

38323	1.75L	257.94		42.99
1 Case		**239.94**	**18.00**	**39.99**
38331	1L	311.88		25.99
1 Case				
38349	750ML	267.60		22.30
1 Case		**243.60**	**24.00**	**20.30**
3 Case		**231.60**	**36.00**	**19.30**
38364	375ML	256.80		10.70
1 Case		**232.80**	**24.00**	**9.70**
3 Case		**220.56**	**36.24**	**9.19**
38398	50ML	199.20		1.66

YENI RAKI

YENI RAKI

9169087	750ML	258.36		21.53
1 Case		**230.64**	**27.72**	**19.22**
9169086	50ML	216.00		2.25

CORDIALS - CREAM

BRADY'S IRISH CREAM

BRADYS IRISH CREAM

9003694	1.75L	119.94		19.99
1 Case		**102.00**	**17.94**	**17.00**
9003681	1L	131.88		10.99
1 Case		**120.00**	**11.88**	**10.00**
9003680	750ML	111.96		9.33
1 Case		**96.00**	**15.96**	**8.00**

CHILA 'ORCHATA

CHILA 'ORCHATA

9159802	750ML	159.00		13.25
1 Case		**147.60**	**11.40**	**12.30**
9159801	1L	193.80		16.15
1 Case		**184.56**	**9.24**	**15.38**

COCKTAILS

CHI CHI'S

www.sazerac.com

M&M ALL CHI CHI

9007575 **CHI CHIS POMEGRANATE**
9004674 **CHI CHIS MARGARITA ORIGINAL**
9130470 **CHI CHIS SKINNY MARG. 95 CALORIES**
9006220 **CHI CHIS COSMOPOLITAN**
9004687 **CHI CHIS LONG ISLAND ICE TEA**
9150045 **CHI CHIS SKINNY LONG ISLAND ICED TEA. 95 CALORIES**
9004614 **CHI CHIS MARGARITA MANGO**
9004672 **CHI CHIS MUDSLIDE**
9044170 **CHI CHIS WT RUSSIAN**
9004671 **CHI CHIS PINA COLADA**
9044167 **CHI CHIS STRWB MARGARITA**
9004615 **CHI CHIS MAI TAI**
9006219 **CHI CHIS APPLETINI**
9018326 **CHI CHIS MOJITO**
9024101 **CHI CHIS STRWB DAIQUIRI**
9162961 **CHI CHIS ORANGE CREAM**
9175459 **CHI CHIS CHOCOLATE MALT**
9177662 **CHI CHIS CHURRO**
9259430 **CHI CHIS PEACH MARG**
9206924 **CHI CHIS PINEAPPLE**

	1.75L	83.94		13.99
1 Case		**71.96**	**11.98**	**11.99**
5 Case		**67.14**	**16.80**	**11.19**
11 Case		**62.34**	**21.60**	**10.39**

9111215 **CHI CHIS MARGARITA 24B**
9130472 **CHI CHIS SKINNY MARG. 95 CALORIES**
9259749 **CHI CHIS MEXICAN MUDSLIDE**
9259750 **CHI CHIS PINA COLADA**
9111214 **CHI CHISLONG ISLAND ICE TEA**

	200ML	51.36		2.14
1 Case		**34.32**	**17.04**	**1.43**

MR BOSTON

www.sazerac.com

MR BOSTON VDK SCREWDRIVER

9047427	1.75L	62.34		10.39
1 Case		**57.54**	**4.80**	**9.59**
9047426	1L	73.80		6.15
1 Case		**64.56**	**9.24**	**5.38**
9047430	750ML	64.44		5.37
1 Case		**55.32**	**9.12**	**4.61**
9047429	375ML	68.40		2.85
1 Case		**59.76**	**8.64**	**2.49**
9047428	200ML	102.72		2.14
1 Case		**68.16**	**34.56**	**1.42**

BARTON LONG ISL. ICED TEA

BARTON LONG ISLAND ICED TEA

9128881	1.75L	76.74		12.79
1 Case		**72.00**	**4.74**	**12.00**
9004677	1L	97.32		8.11
1 Case		**85.44**	**11.88**	**7.12**
6 Case		**71.88**	**25.44**	**5.99**

GOSLINGS

GOSLINGS RUM DARK & STORMY RTD

9147314	8.4Z	53.56		2.23
1 Case		**47.56**	**6.00**	**1.98**

EGG NOG

www.sazerac.com

MR BOSTON EGG NOG

9004660	1.75L	83.94		13.99
1 Case		**67.14**	**16.80**	**11.19**
9004662	750ML	82.92		6.91
1 Case		**64.56**	**18.36**	**5.38**

TWISTED SHOTS

M&M ALL TWISTED SHOTS

9151694 **TWISTED SHOTZ BUTTERY NIPPLE 18-4PKS**
9174031 **TWISTED SHOTZ CHOCOLATE BUTTERY NIPPLE 18-4PKS**
9151695 **TWISTED SHOTZ MIAMI VICE 18-4PKS**
9151697 **TWISTED SHOTZ PORN STAR 18-4PKS**
9151699 **TWISTED SHOTZ SEX ON THE BEACH 18-4PKS**
9156951 **TWISTED SHOTZ CHOCOLATE WHIPPED**
9179123 **TWISTED SHOTZ PEACHES & CREAM**
9179122 **TWISTED SHOTZ ROOTBEER**
9251943 **TWISTED SHOTZ MOSCOW MULE**
9260594 **TWISTED SHOTZ PUSSY CAT**
9291907 **TWISTED PINEAPPLE UPSIDE DOWN**

	100ML	107.82		5.99
1 Case		**77.94**	**29.88**	**4.33**
5 Case		**60.01**	**47.81**	**3.33**
7 Case		**53.10**	**54.72**	**2.95**

TWISTED SHOTZ TAILGATE

9246006	COMBO	95.94		15.99
1 Case		**83.96**	**11.98**	**13.99**

SPECIALTIES

SOUTHERN COMFORT

www.SouthernComfort.com

M&M SOCO 1.75L & 750ml ONLY

Southern Comfort 100°

20628	1.75L	158.34		26.39
1 Case		**153.54**	**4.80**	**25.59**

Southern Comfort 100°

20644	750ML	193.68		16.14
1 Case		**184.44**	**9.24**	**15.37**
9013622	375ML	239.76		9.99
1 Case		**222.48**	**17.28**	**9.27**
9013623	200ML	308.16		6.42
1 Case		**273.60**	**34.56**	**5.70**
9013624	50ML	238.80		1.99

Southern Comfort 70°

9140276	1.75L	161.94		26.99
1 Case		**153.54**	**8.40**	**25.59**
3 Case		**143.94**	**18.00**	**23.99**
15 Case		**139.14**	**22.80**	**23.19**
25 Case		**134.34**	**27.60**	**22.39**
20339	1L	214.20		17.85
1 Case		**203.88**	**10.32**	**16.99**
20347	750ML	184.56		15.38
1 Case		**175.32**	**9.24**	**14.61**
3 Case		**166.08**	**18.48**	**13.84**
15 Case		**156.84**	**27.72**	**13.07**

Southern Comfort 70° Traveler PET

20354	750ML	184.56		15.38
1 Case		**175.32**	**9.24**	**14.61**
3 Case		**166.08**	**18.48**	**13.84**
15 Case		**156.84**	**27.72**	**13.07**

Southern Comfort 70°

20362	375ML	205.44		8.56
1 Case		**171.12**	**34.32**	**7.13**
20370	200ML	273.60		5.70
1 Case		**215.71**	**57.89**	**4.49**
20388	100ML	95.52		1.99
1 Case		**70.08**	**25.44**	**1.46**
9013615	50ML	102.00		0.85
1 Case		**79.20**	**22.80**	**.66**

Southern Comfort 80°

9261099	1.75L	172.74		28.79
1 Case		**163.14**	**9.60**	**27.19**
3 Case		**153.54**	**19.20**	**25.59**
15 Case		**143.94**	**28.80**	**23.99**
9261102	1L	275.88		22.99
1 Case		**227.88**	**48.00**	**18.99**
9261105	750ML	193.68		16.14
1 Case		**184.56**	**9.12**	**15.38**
3 Case		**175.32**	**18.36**	**14.61**
15 Case		**166.08**	**27.60**	**13.84**
9261108	375ml	239.76		9.99
1 Case		**192.00**	**47.76**	**8.00**
9261112	200ml	308.16		6.42
1 Case		**274.08**	**34.08**	**5.71**
9261114	100ML	159.84		3.33
1 Case		**95.52**	**64.32**	**1.99**
9261116	50ml	99.60		0.83
1 Case		**82.80**	**16.80**	**.69**

NON ALCOHOLIC - JUICE

FINEST CALL PREMIUM COCKTAIL

9025098 **FINEST CALL SWEET & SOUR RTU NA**
3671047 **FINEST CALL BLOODY MARY MIX NA**
9008647 **FINEST CALL BLOODY MARY SPICY MIX NA**
9017849 **FINEST CALL COSMO MIX NA**
3671443 **FINEST CALL MARGARITA MIX NA**
9008657 **FINEST CALL MARGARITA MIX LOW CARB**
3671245 **FINEST CALL PINA COLADA MIX NA**
9025094 **FINEST CALL MOJITO MIX**
3673134 **FINEST CALL HURRICANE MIX NA**
9005665 **FINEST CALL SOUR APPLE TINI**

	1L	47.88		3.99
1 Case		**39.00**	**8.88**	**3.25**

3671542 **FINEST CALL STRWB PUREE NA**
3672433 **FINEST CALL PEACH PUREE NA**
3672532 **FINEST CALL BANANA PUREE NA**
3673035 **FINEST CALL MANGO PUREE NA**
9008656 **FINEST CAL PASSION FRUIT PUREE NA**
3672235 **FINEST CALL RASPBERRY PUREE NA**
9092480 **FINEST CALL SANGRIA NA**
9116260 **FINEST CALL WHT SANGRIA**
3671948 **FINEST CALL GRENADINE NA**
3672938 **FINEST CALL BAR SYRUP**
3671641 **FINEST CALL ORGEAT SYRUP**

	1L	47.88		3.99
1 Case		**41.88**	**6.00**	**3.49**

9022032 **FINEST CALL POMEGRANATE SYRUP**
9063349 **FINEST CALL PRICKLY PEAR**

	1L	59.88		4.99
1 Case		**47.88**	**12.00**	**3.99**

9133109 **FINEST CALL CHERRY SYRUP**
3671740 **FINEST CALL LIME JUICE NA**

	1L	59.88		4.99
1 Case		**45.00**	**14.88**	**3.75**

FINEST CALL AGAVE NECTAR SYRUP 4B

9087474	1L	51.96		12.99

FINEST CALL MARGARITA CONCENTRATE

9006791	1G	47.98		12.00
1 Case		**43.98**	**4.00**	**11.00**

COCO REAL GINGER

9247647	16.9Z	35.94		5.99
1 Case		**27.96**	**7.98**	**4.66**

MASTER MIXERS COCKTAIL MIXERS

3670825 **MAST M BLOODY MARY NA**
3670924 **MAST M BLOODY MARY 5 PEPPERS**
9176514 **MAST M BLOODY MARY LOADED**
9103448 **MAST M MARGARITA LITE NA**
3670221 **MAST M MARGARITA NA**
3670320 **MAST M PINA COLADA**
9040624 **MAST M MOJITO**
3670023 **MAST M SWEET N SOUR**
9190644 **MAST M MANGO**
9129621 **MAST M STRAW DAQ LITE**
9020850 **MAST M STRAW DAQ. MIX**

	1.75L	35.94		5.99
1 Case		**33.96**	**1.98**	**5.66**
3 Case		**25.98**	**9.96**	**4.33**

MISCELLANEOUS

GOSLINGS

9087887 **GOSLINGS STORMY GINGER BEER CAN**
9098492 **GOSLINGS STORMY GINGER BEER DIET CAN**

	12Z	18.35		0.76

WINE - CALIFORNIA

ACACIA

9008154 **ACACIA PINOT NOIR CARNEROS**
9008153 **ACACIA CHARDONNAY CARNEROS**

	750ML	203.88		16.99
1 Case		**184.20**	**19.68**	**15.35**

A BY ACACIA

9014307 **A BY ACACIA CHARDONNAY**
9158177 **A BY ACACIA UNOAKED CHARD**
9198819 **A BY ACACIA ROSE**

	750ML	131.88		10.99
1 Case		**87.96**	**43.92**	**7.33**

A BY ACACIA PINOT NOIR
9014308 750ML 159.96 13.33
1 Case **104.04 55.92 8.67**
3 Case **96.00 63.96 8.00**

ANIMO

ANIMO CABERNET SAUVIGNON
9178982 750ML 371.94 61.99
1 Case **359.94 12.00 59.99**

AUSTIN HOPE

OF LIBERTY SCHOOL -PASO

9013819 **AUSTIN HOPE SYRAH 6B**
9028284 **AUSTIN HOPE GRENACHE 6B**
750ML 221.94 36.99
1 Case **201.96 19.98 33.66**

AUSTIN HOPE CAB
9271344 750ML 300.00 50.00
1 Case **240.00 60.00 40.00**
2 Case **199.98 100.02 33.33**

BACON

BACON
9290480 750ML 179.88 14.99
1 Case **159.96 19.92 13.33**

BELCRÈME DY LYS

9116020 **BELCREME DE LYS CHARDONNAY**
9180708 **BELCREME DE LYS PINOT NOIR**
750ML 119.88 9.99
1 Case **87.96 31.92 7.33**

BERINGER

www.beringer.com

LUXURY

BERINGER LUXURY ASSORT FOR QD

BERINGER CHARD NAPA
9015681 750ML 199.92 16.66
1 Case **167.88 32.04 13.99**

BERINGER MERLOT NAPA
9003846 750ML 191.88 15.99
1 Case **167.93 23.95 13.99**

BERINGER CAB SAUV KNIGHTS VLY
9015682 750ML 323.88 26.99
1 Case **287.93 35.95 23.99**
3 Case **264.00 59.88 22.00**

BERINGER CAB SAUV KNIGHTS VALLEY RSRV
9188772 750ML 317.94 52.99
1 Case **279.98 37.96 46.66**

BERINGER DISTINCTION CAB
9248185 750ML 266.94 44.49
1 Case **242.94 24.00 40.49**

BERINGER WAYMAKER RED BLEND
9179097 750ML 227.88 18.99
1 Case **203.93 23.95 16.99**

BERINGER SONOMA PINOT NOIR
9217096 750ML 311.88 25.99
1 Case **275.88 36.00 22.99**

BERINGER MERLOT BANCROFT 6B
9053428 750ML 341.94 56.99
1 Case **299.96 41.98 49.99**

BERINGER QUANTUM RED 6B
9173755 750ML 287.94 47.99
1 Case **259.98 27.96 43.33**

BERINGER LUMINUS 6B
9168535 750ML 156.00 26.00

BERINGER NIGHTINGAL SEM/SAV 12B
9013524 375ML 347.88 28.99
1 Case **319.97 27.91 26.66**

BERINGER CAB SAUV PRIV RSV 6B
9194438 750ML 716.34 119.39
1 Case **692.34 24.00 115.39**

BERINGER CHARD PRIV RSV
9003878 750ML 431.88 35.99
1 Case **367.92 63.96 30.66**

MAIN & VINE

BERINGER MAIN & VINE ASSORT FOR QD

9015695 **BERINGER WT ZIN**
9015670 **BERINGER WT MERLOT**
9004006 **BERINGER CHENIN BL**
9004015 **BERINGER P GRIGIO**
9188020 **BERINGER RED CRUSH**
9129755 **BERINGER RED MOSCATO**
9083078 **BERINGER MOSCATO CA COLL**
9142071 **BERINGER PINK MOSCATO**
9147357 **BERINGER CABERNET**
9147356 **BERINGER CHARDONNAY**
9147358 **BERINGER MERLOT**
8250574 **BERINGER ROSE**
9252853 **BERINGER SAUV BL**
9148478 **BERINGER WHT ZIN MOSCATO**
9250574 **BERINGER MAIN & VINE ROSE**
9252853 **BERINGER MAIN & VINE SAUV BL**
9278715 **BERINGER MAIN & VINE SANGRIA RED**
9278716 **BERINGER MAIN & VINE SANGRIA ROSE**
9278714 **BERINGER MAIN & VINE SANGRIA WT**
1.5L 71.94 11.99
1 Case **65.94 6.00 10.99**
10 Case **53.94 18.00 8.99**
25 Case **45.96 25.98 7.66**
50 Case **41.94 30.00 6.99**

9035884 **BERINGER CHARD CA 15B**
9071401 **BERINGER CAB SAUV CA 15B**
9071402 **BERINGER MERLOT CA 15B**
9035880 **BERINGER CHENIN BL 06 15B**
9188237 **BERINGER RED CRUSH**
9133093 **BERINGER RED MOSCATO 15B**
9044020 **BERINGER P GRIGIO 15B**
9084094 **BERINGER MOSCATO CA COLL 15B**
9036032 **BERINGER WT MERLOT 15B**
9036095 **BERINGER WT ZIN 06 15B**
9145038 **BERINGER PINK MOSCATO 15B**
9253656 **BERINGER ROSE 15B**
9151630 **BERINGER WHT ZIN MOSCATO 15B**
9253656 **BERINGER MAIN AND VINE ROSE**
9285558 **BERINGER MAIN AND VINE SANGRIA RED 15B**
9285557 **BERINGER MAIN AN VINE SANGRIA ROSE 15B**
9285556 **BERINGER MAIN AND VINE SANGRIA WT 15B**
750ML 89.85 5.99
1 Case **74.85 15.00 4.99**
10 Case **64.95 24.90 4.33**
25 Case **54.90 34.95 3.66**

9004060 **BERINGER WT ZIN 24B**
9132643 **BERINGER MOSCATO 24B**
9132645 **BERINGER RED MOSCATO 24B**
9142072 **BERINGER PINK MOSCATO 24B**
9152673 **BERINGER WHT ZIN MOSCATO 24B**
9140266 **BERINGER P GRIGIO 24B**
187ML 42.00 1.75
1 Case **36.00 6.00 1.50**
5 Case **31.92 10.08 1.33**

CULINARY

BERINGER MAIN AND VINE SS CULINARY 15B
9004022 750ml 90.81 6.05
1 Case **59.91 30.90 3.99**

PREMIUM VINEYARD SELECTION

BERINGER WT ZIN PVS
9102827 750ML 95.88 7.99
1 Case **71.88 24.00 5.99**
3 Case **63.96 31.92 5.33**

BERINGER ZIPZ

9238392 **BERINGER CAB ZIPZ**
9238393 **BERINGER CHARD ZIPZ**
187ML 87.84 3.66
1 Case **71.76 16.08 2.99**
3 Case **63.84 24.00 2.66**

BERINGER FOUNDERS

www.beringer.com

ALL BERINGER FOUNDERS M&M

9015641 **BERINGER CAB SAUV FNDRS EST**
9015644 **BERINGER CHARD FNDRS EST**
9015652 **BERINGER MERLOT FNDRS EST**
1.5L 101.94 16.99
1 Case **79.98 21.96 13.33**
3 Case **75.96 25.98 12.66**

9015655 **BERINGER CAB SAUV FNDRS EST**
9015656 **BERINGER CHARD FNDRS EST**
9015657 **BERINGER MERLOT FNDRS EST**
9004114 **BERINGER P GRIGIO FNDRS EST**
9004009 **BERINGER SHIRAZ FNDRS EST**
9015658 **BERINGER SAUV BL FNDRS EST**
9004017 **BERINGER ZIN FNDRS EST**
9036054 **BERINGER P NOIR FNDRS EST**
9141869 **BERINGER SMOOTH RED FNDRS EST**
750ML 111.96 9.33
1 Case **88.01 23.95 7.33**
3 Case **80.04 31.92 6.67**

BERINGER BROS

9278721 **BERINGER BROS RED BLEND**
9278719 **BERINGER BROS CAB SAUV**
9278720 **BERINGER BROS CHARD HARD**
750ML 156.00 13.00
1 Case **135.96 20.04 11.33**
3 Case **127.92 28.08 10.66**

BLACK INK

BLACK INK RED BLEND
9182228 750ML 107.88 8.99
1 Case **85.56 22.32 7.13**

BLACK INK ROSE
9251774 750ML 107.88 8.99
1 Case **77.88 30.00 6.49**

BLOSSOM HILL

9001469 **BLOSSOM HILL CHARD**
9001470 **BLOSSOM HILL CAB SAUV**
9001471 **BLOSSOM HILL MERLOT**
9001473 **BLOSSOM HILL WT ZIN**
1.5L 59.94 9.99
1 Case **56.70 3.24 9.45**
5 Case **54.42 5.52 9.07**

BOUCHAINE

bouchaine.com

MIX/MATCH ALL BOUCHAINE

BOUCHAINE CHARD EST
9098848 750ML 311.88 25.99
1 Case **199.97 111.91 16.66**
3 Case **171.96 139.92 14.33**
7 Case **163.92 147.96 13.66**

BOUCHAINE P NOIR CARNEROS
9091805 750ML 311.88 25.99
1 Case **207.03 104.85 17.25**
3 Case **197.04 114.84 16.42**
7 Case **179.88 132.00 14.99**

9080924 **BOUCHAINE CHARD CHEN D' ARGENT**
9130382 **BOUCHAINE PINOT BLANC**
9098846 **BOUCHAINE PINOT GRIS**
750ML 263.88 21.99
1 Case **231.96 31.92 19.33**

BOUCHAINE CABERNET SAUVIGNON
9187546 750ML 605.88 50.49
1 Case **591.96 13.92 49.33**

BOUCHAINE CHARD BOUCHE D'OR 6B
9091798 500ML 133.98 22.33
1 Case **111.96 22.02 18.66**

BOUCHAINE SYRAH SONOMA CST
9080932 750ML 287.88 23.99
1 Case **259.92 27.96 21.66**
3 Case **247.92 39.96 20.66**

BOUCHAINE RIESLING
9133534 750ML 185.88 15.49
1 Case **171.96 13.92 14.33**

BOUCHAINE CHARD BOUCHE DE BEURRE
9098845 750ML 407.88 33.99
1 Case **367.92 39.96 30.66**

BOUCHAINE PINOT NOIR MEUNIER
9098849 750ML 335.88 27.99
1 Case **299.93 35.95 24.99**

BOUCHAINE PINOT NOIR SONOMA COAST
9080926 750ML 323.88 26.99
1 Case **291.96 31.92 24.33**

BOUCHAINE ROSE OF SYRAH
9098850 750ML 203.88 16.99
1 Case **171.96 31.92 14.33**

BOUCHAINE PINOT NOIR COPELAND ESTATE 1B
9145989 750ML 81.00 81.00

BOUCHAINE PINOT NOIR TERRACES
9145197 750ML 383.88 31.99
1 Case **359.88 24.00 29.99**

BOUCHAINE POMMARD
9270816 750ML 443.88 36.99
1 Case **407.88 36.00 33.99**

BOUCHAINE GEE VINEYARDS PINOT NOIR
9098803 750ML 407.88 33.99
1 Case **367.92 39.96 30.66**

BOUCHAINE P NOIR SWAN EST
9291101 750ML 335.88 27.99
1 Case **299.88 36.00 24.99**

BOCHAINE P NOIR DIJON EST
9291102 750ML 443.88 36.99
1 Case **407.88 36.00 33.99**

BOUCHAINE VIN GRIS
9243907 750ML 239.88 19.99
1 Case **207.96 31.92 17.33**

BUTTERFLY KISS

9150765 **BUTTERFLY KISS CHARD**
9150766 **BUTTERFLY KISS PIN GRIGIO**
9150767 **BUTTERFLY KISS P GRIGIO PINK**
9155128 **BUTTERFLY KISS MOSCATO**
9164282 **BUTTERFLY KISS EMPRESS RED**
750ML 107.88 8.99
1 Case **99.84 8.04 8.32**

BEAULIEU VINEYARD

BV CAB SAUV PRIV RSV 2011 6B
9177118 750ML 587.94 97.99
1 Case **569.94 18.00 94.99**

BV CAB GEORGE DE LATOUR 2012 6B
9191987 750ML 630.00 105.00
1 Case **599.94 30.06 99.99**

BV TAPESTRY RSV
9192409 750ML 647.88 53.99
1 Case **559.92 87.96 46.66**

BV CABERNET SAUV RUTHERFORD 13
9196490 750ML 383.88 31.99
347.88 36.00 28.99

BV PINOT NOIR CARNEROS
9014156 750ML 239.88 19.99
1 Case **215.88 24.00 17.99**

BV CABERNET SAUVIGNON NAPA
9001247 750ML 299.88 24.99
1 Case **255.96 43.92 21.33**

BV MERLOT NAPA
9001248 750ML 191.88 15.99
1 Case **167.88 24.00 13.99**

M/M ALL BV COASTAL

BV COASTAL ASSORT FOR QD

9034717 **BV COASTAL CAB SAUV CALIF 1.5L**
9013696 **BV COASTAL MERLOT 1.5L**
9255280 **BV COASTAL P GRIGIO CALIF 1.5L**
9001242 **BV COASTAL CHARDONNAY 1.5L**
9255279 **BV COASTAL RED BLEND CALIF 1.5L**
1.5L 77.94 12.99
1 Case **67.98 9.96 11.33**
3 Case **63.96 13.98 10.66**

9001245 **BV COASTAL SAUV BLANC**
9001239 **BV COASTAL MERLOT**
9001238 **BV COASTAL CAB SAUV**
9001242 **BV COASTAL CHARDONNAY**
9001240 **BV COASTAL PINOT NOIR**
9001246 **BV COASTAL ZINFANDEL**
9005043 **BV COASTAL PINOT GRIGIO**
9019403 **BV COASTAL RIESLING**
9129638 **BV COASTAL RED BLEND**
9164283 **BV COASTAL MOSCATO**

	750ML	99.96	8.33
1 Case		**91.92**	**8.04**	**7.66**
3 Case		**79.92**	**20.04**	**6.66**

CAMERON HUGHES

9182580 **CAM COLLECTION CAB SAUV**
9178282 **CAM COLLECTION CHARDONNAY**
9182581 **CAM COLLECTION PINOT NOIR**

	750ML	155.88	12.99
1 Case		**135.96**	**19.92**	**11.33**

CAMERON HUGHES HERMITAGE LOT 354
9184848 750ML 227.88 18.99
1 Case **215.88** **12.00** **17.99**

CANVAS

9018755 **CANVAS CHARDONNAY**
9018756 **CANVAS MEROLT**
9018754 **CANVAS CAB**

	750ML	87.96	7.33
1 Case		**66.00**	**21.96**	**5.50**

CANVAS PG
9121142 750ML 95.88 7.99
1 Case **72.00** **23.88** **6.00**

CANVAS PINOT NOIR
9161074 750ML 103.92 8.66
1 Case **84.00** **19.92** **7.00**

9273472 **CANVAS CAB SAUV**
9273473 **CANVAS CHARD**

	375ML	48.00	4.00
1 Case		**42.00**	**6.00**	**3.50**

CARMENET

VINTNERS COLLECTION

M&M ALL CARMENET

9101965 **CARMENET CHARD**
9101964 **CARMENET CAB SAUV**
9101961 **CARMENET P GRIGIO**
9101962 **CARMENET P NOIR**
9101963 **CARMENET MERLOT**
9266153 **CARMENET RED BLEND**

	750ML	111.96	9.33
1 Case		**95.88**	**16.08**	**7.99**
3 Case		**87.96**	**24.00**	**7.33**

CASTLE ROCK WINERY

M&M ALL CASTLE ROCK INCLUDES WASHINGTON STATE WINES

9101626 **CASTLE ROCK CHARD CENT CST**
9006317 **CASTLE ROCK SAUV BL MENDO**

	750ML	95.88	7.99
1 Case		**83.88**	**12.00**	**6.99**
3 Case		**71.88**	**24.00**	**5.99**

9155369 **CASTLE ROCK MERLOT CENTRAL COAST**
9101655 **CASTLE ROCK ZIN LODI**
9101629 **CASTLE ROCK PETITE SIRAH LODI**
9101651 **CASTLE ROCK P NOIR CUV CALIF**

	750ML	107.88	8.99
1 Case		**95.88**	**12.00**	**7.99**
3 Case		**83.88**	**24.00**	**6.99**

CASTLE ROCK CAB SAUV NAPA
9101628 750ML 191.88 15.99
1 Case **143.88** **48.00** **11.99**

CASTLE ROCK CAB SAUV PASO ROBLES
9035376 750ML 107.88 8.99
1 Case **95.88** **12.00** **7.99**
3 Case **83.88** **24.00** **6.99**

9101630 **CASTLE ROCK P NOIR MONTEREY**
9257462 **CASTLE ROCK CUVEE RED**

	750M	119.88	9.99
1 Case		**103.92**	**15.96**	**8.66**
3 Case		**95.95**	**23.93**	**8.00**

CASTLE ROCK ROSE
9273471 750ML 107.88 8.99
1 Case **95.88** **12.00** **7.99**
3 Case **83.88** **24.00** **6.99**

CELLAR 8

www.fosters.com.au

ALL CELLAR 8 ASSORT FOR QD

9060442 **CELLAR NO 8 CAB SAUV**
9095700 **CELLAR NO 8 CHARD**
9014796 **CELLAR NO 8 MERLOT**
9014799 **CELLAR NO 8 ZIN**
9103384 **CELLAR NO 8 P GRIGIO**
9134798 **CELLAR NO 8 "EIGHT" RED BLEND**
9086485 **CELLAR NO 8 P NOIR**

	750ML	111.96	9.33
1 Case		**79.92**	**32.04**	**6.66**
3 Case		**71.88**	**40.08**	**5.99**

CENTURY CELLARS

9001338 **CENTURY CELLARS CHARD**
9001343 **CENTURY CELLARS CAB SAUV**
9001340 **CENTURY CELLARS MERLOT**

	1.5L	63.96	10.66
1 Case		**55.98**	**7.98**	**9.33**
10 Case		**47.94**	**16.02**	**7.99**

CHATEAU ST. JEAN

www.chateaustjean.com

CALIFORNIA APPELLATION

ALL CH ST JEAN ASSORT FOR QD

9003930 **CH ST JEAN CAB SAUV CA**
9003929 **CH ST JEAN MERLOT CA**
9148738 **CH ST JEAN RED BLEND**
9148737 **CH ST JEAN PINOT NOIR**
9179000 **CH ST JEAN CHARD BIJOU**
9217076 **CH ST JEAN ROSE BIJOU**
9166286 **CH ST JEAN NOTH COAST CHARDONNAY**
9188879 **CH ST JEAN SAUV BLANC**
9148736 **CH ST JEAN PINOT GRIS**
9261394 **CH ST JEAN CREAMY CHARD**
9263459 **CH ST JEAN CRISP CHARD**

	750ML	143.88	11.99
1 Case		**96.00**	**47.88**	**8.00**
5 Case		**87.96**	**55.92**	**7.33**
10 Case		**80.04**	**63.84**	**6.67**

SONOMA SERIES

CH ST JEAN CHARD SONOMA COAST 6B
9166376 750ML 95.94 15.99
1 Case **71.94** **24.00** **11.99**

CH ST JEAN P NOIR SONOMA
9003866 750ML 191.88 15.99
1 Case **175.92** **15.96** **14.66**

CH ST JEAN MERLOT SONOMA 6B
9164128 750ML 113.94 18.99
1 Case **104.04** **9.90** **17.34**

CH ST JEAN CAB SAUV SONOMA 6B
9036643 750ML 155.94 25.99
1 Case **116.04** **39.90** **19.34**

VINEYARD SERIES

CH ST JEAN FUME PETITE ETOILE 6B
9143767 750ML 89.94 14.99
1 Case **83.94** **6.00** **13.99**

CH ST JEAN CHARD BELLE TERRE 6B
9150304 750ML 137.94 22.99
1 Case **113.94** **24.00** **18.99**

CH ST JEAN CAB SAUV ALEXANDER VALLEY 6B
9162683 750ML 125.94 20.99
1 Case **115.98** **9.96** **19.33**

CH ST JEAN CAB SAUV CINQ CPG 6B
9193882 750ML 395.94 65.99
1 Case **363.96** **31.98** **60.66**

LIMITED EDITION

CH ST JEAN 45TH ANNIVERSARY
9285812 750ML 563.88 46.99
1 Case **519.96** **43.92** **43.33**

CULINARY

9232015 **CH ST JEAN CAB SAUV CULINARY COLL**
9232016 **CH ST JEAN CHARD CULINARY COLL**

	750ML	107.88	8.99
1 Case		**96.00**	**11.88**	**8.00**

CH ST JEAN BEAUX ROSE (NON UPC)
9288277 750ML 107.88 8.99
1 Case **90.00** **17.88** **7.50**

CHATEAU LA PAWS

10 case Family plan: M/M Great American, Ch La Paws, Once Upon a Vine, Stark Raving

9185492 **CHATEAU LA PAWS CHARD**
9185470 **CHATEAU LA PAWS PIN NOIR**
9185491 **CHATEAU LA PAWS RED**
9191314 **CHATEAU LA PAWS CAB SAUV**
9191320 **CHATEAU LA PAWS MERLOT**
9191317 **CHATEAU LA PAWS SAUV BL**
9191315 **CHATEAU LA PAWS SWT RED**

	750ML	127.92	10.66
1 Case		**111.96**	**15.96**	**9.33**
5 Case		**99.96**	**27.96**	**8.33**
10 Case		**91.92**	**36.00**	**7.66**

CHEESEBOARD

9192203 **CHEESEBOARD CAB SAUV 13**
9192202 **CHEESEBOARD CHARD 14**
9192201 **CHEESEBOARD RED 13 750ML**
750ML 119.88 9.99
1 Case **109.15** **10.73** **9.10**

CHARLES KRUG

charleskrug.com

KRUG SAUV BL
9068651 750ML 167.88 13.99
1 Case **127.92** **39.96** **10.66**

KRUG MERLOT NAPA
9025418 750ML 215.88 17.99
1 Case **192.00** **23.88** **16.00**

KRUG CHARD NAPA
9025413 750ML 191.88 15.99
1 Case **152.04** **39.84** **12.67**

KRUG CAB SAUV NAPA
9025404 750ML 335.88 27.99
1 Case **291.36** **44.52** **24.28**

KRUG P NOIR CARNEROS 6B
9025419 750ML 149.94 24.99
1 Case **117.96** **31.98** **19.66**

KRUG CAB SAUV VS 6B
9009158 750ML 540.00 90.00
1 Case **499.98** **40.02** **83.33**

KRUG GENERATIONS 6B
9102876 750ML 252.84 42.14
1 Case **240.00** **12.84** **40.00**

KRUG HOWELL MOUNTAIN CAB SAUV 6B
9174844 750ML 335.76 55.96

CK MONDAVI

ckmondavi.com

MIX & MATCH 1.5L &750ML

9009127 **CK MONDAVI CAB SAUV**
9009126 **CK MONDAVI CHARD**
9181297 **CK MONDAVI BLONDE**
9009162 **CK MONDAVI MERLOT**
9024735 **CK MONDAVI SCARLET 5**
9009121 **CK MONDAVI SAUV BL**
9024737 **CK MONDAVI P GRIGIO**
9009161 **CK MONDAVI ZINFANDEL**
9120796 **CK MONDAVI MOSCATO**
9009122 **CK MONDAVI WT ZIN**

	1.5L	77.94	12.99
3 Case		**55.98**	**21.96**	**9.33**
10 Case		**51.96**	**25.98**	**8.66**
15 Case		**47.94**	**30.00**	**7.99**
25 Case		**42.84**	**35.10**	**7.14**

9009128 **CK MONDAVI CAB SAUV**
9009125 **CK MONDAVI CHARD**
9009136 **CK MONDAVI MERLOT**
9024736 **CK MONDAVI SCARLET 5**
9009124 **CK MONDAVI SAUV BL**
9009160 **CK MONDAVI P GRIGIO**
9009129 **CK MONDAVI ZINFANDEL**
9181298 **CK MONDAVI BLONDE**
9120797 **CK MONDAVI MOSCATO**
9009123 **CK MONDAVI WT ZIN**

	750ML	83.88	6.99
1 Case		**63.96**	**19.92**	**5.33**
3 Case		**51.96**	**31.92**	**4.33**
5 Case		**48.00**	**35.88**	**4.00**

CLOS DU VAL

closduval.com

NAPA

CLOS DU VAL CAB SAUV NAPA
9251172 750ML 219.96 36.66
1 Case **199.92** **20.04** **33.32**

CLOS DU VAL MERLOT NAPA
9021111 750ML 251.88 20.99

CLOS DU VAL MERLOT 12B
9064502 375ML 155.88 12.99

CLOS DU VAL CAB HIRON 6B
9251176 750ML 499.98 83.33

STAGS LEAP

CLOS DU VAL CAB SAUV SLD 6B
9002691 750ML 335.94 55.99

NAPA CARNEROS

CLOS DU VAL CHARD CARNEROS
9022222 750ML 279.96 23.33
1 Case **247.92** **32.04** **20.66**

CLOS DU VAL P NOIR CARNEROS
9021107 750ML 319.92 26.66
1 Case **295.92** **24.00** **24.66**

COASTAL RIDGE

M&M ALL COASTAL

9013994 **COASTAL RIDGE CHARD**
9013996 **COASTAL RIDGE MERLOT**
9013992 **COASTAL RIDGE CAB SAUV**

	1.5L	68.04	11.34
1 Case		**51.96**	**16.08**	**8.66**
3 Case		**48.00**	**20.04**	**8.00**

9070532 **COASTAL VINES CHARD**
9070533 **COASTAL VINES CAB SAUV**
9070534 **COASTAL VINES MERLOT**
9070537 **COASTAL VINES P GRIGIO**
9070535 **COASTAL VINES P NOIR**

	750ML	59.88	4.99
1 Case		**45.00**	**14.88**	**3.75**

9114289 **COASTAL VINES CHARD**
9114290 **COASTAL VINES CAB SAUV**
9114291 **COASTAL VINES MERLOT**
9114292 **COASTAL VINES WHITE ZINFANDEL**
9114293 **COASTAL VINES PINOT GRIGIO**

	1.5L	54.00	9.00
1 Case		**42.00**	**12.00**	**7.00**

CR CELLARS

ckmondavi.com

BY CK MONDAVI

CR CELLARS FORTISSIMO
9009115 4L 79.96 19.99
1 Case **75.96** **4.00** **18.99**
9024796 3L 75.96 18.99
1 Case **71.96** **4.00** **17.99**
9009133 1.5L 71.94 11.99
1 Case **67.98** **3.96** **11.33**

CRANE LAKE

M&M ALL CRANE LAKE

9005144 **CRANE LAKE CHARD**
9005143 **CRANE LAKE CAB SAUV**
9005145 **CRANE LAKE MERLOT**
9123836 **CRANE LAKE MOSCATO CALIF**
9182271 **CRANE LAKE PINOT NOIR**
9005147 **CRANE LAKE WT ZIN**
1.5L 53.94 8.99
1 Case **47.96 5.98 7.99**
3 Case **43.98 9.96 7.33**

9005099 **CRANE LAKE CHARD**
9005098 **CRANE LAKE CAB SAUV**
9005100 **CRANE LAKE MERLOT**
9005141 **CRANE LAKE SHIRAZ**
9005140 **CRANE LAKE P GRIGIO**
9005142 **CRANE LAKE PETITE SIRAH**
9005102 **CRANE LAKE WT ZIN**
9005101 **CRANE LAKE SAUV BL**
9078717 **CRANE LAKE P NOIR**
9068693 **CRANE LAKE MALBEC**
9099031 **CRANE LAKE MOSCATO CALIF**
9113743 **CRANE LAKE SWEET RED**
9099035 **CRANE LAKE RIES**
9192841 **CRANE LAKE RED**
750ML 59.88 4.99
1 Case **47.93 11.95 3.99**
3 Case **43.92 15.96 3.66**

COTTONWOOD CREEK (CCOF)

CERTIFIED ORGANIC

MIX&MATCH

9056976 **COTTONWOOD ORGANIC WHITE (BLEND)**
9130855 **COTTONWOOD ORGANIC RED (BLEND)**
750ML 77.04 6.42
1 Case **67.92 9.12 5.66**
3 Case **63.96 13.08 5.33**

DIVINING ROD BY MARC MONDAVI

DIVINING ROD CABERNET
9148689 750ML 167.88 13.99
1 Case **128.52 39.36 10.71**

DIVINING ROD DIVINE RED
9181292 750ML 131.88 10.99
1 Case **102.72 29.16 8.56**

DIVINING ROD PINOT NOIR
9216698 750ML 167.88 13.99
1 Case **137.04 30.84 11.42**

DUTTON GOLDFIELD

DUTTON GOLDFIELD CHARDONNAY
9269617 750ML 348.00 29.00
1 Case **336.00 12.00 28.00**
2 Case **294.00 54.00 24.50**
3 Case **276.00 72.00 23.00**

DUTTON GOLDFIELD PINOT NOIR
9269618 750ML 396.00 33.00
1 Case **378.00 18.00 31.50**
2 Case **336.00 60.00 28.00**
3 Case **312.00 84.00 26.00**

DYNAMITE

9008163 **DYNAMITE CABERNET SAUV**
9014330 **DYNAMITE ZINFANDEL**
9008161 **DYNAMITE MERLOT**
9087870 **DYNAMITE RED BLEND**
750ML 131.88 10.99
1 Case **115.92 15.96 9.66**

EMBLEM NAPA

EMBLEM NAPA
9162404 750ML 323.88 26.99
1 Case **312.00 11.88 26.00**
2 Case **288.00 35.88 24.00**

EMBRAZEN

932893 **EMBRAZEN CAB**
9323893 **EMBRAZEN CHARD**
750ML 143.88 11.99
1 Case **119.88 24.00 9.99**
3 Case **103.92 39.96 8.66**

ESTRELLA

MIX&MATCH ALL ESTRELLA

9098855 **ESTRELLA CHARD**
9098853 **ESTRELLA CAB SAUV**
9098857 **ESTRELLA MERLOT**
9099588 **ESTRELLA SHIRAZ**
9101037 **ESTRELLA SAUV BL**
9099036 **ESTRELLA P GRIGIO**
9105776 **ESTRELLA ZIN**
9099582 **ESTRELLA WT ZIN**
1.5L 57.96 9.66
1 Case **47.96 10.00 7.99**

9098854 **ESTRELLA CHARD**
9098852 **ESTRELLA CAB SAUV**
9098856 **ESTRELLA MERLOT**
9101959 **ESTRELLA SHIRAZ**
9107280 **ESTRELLA MALBEC**
9098859 **ESTRELLA SAUV BL**
9098858 **ESTRELLA P GRIGIO**
9099578 **ESTRELLA WT ZIN**
750ML 63.96 5.33
1 Case **55.92 8.04 4.66**
3 Case **47.88 16.08 3.99**

ETUDE

www.etudewines.com

ETUDE CARNEROS PINOT GRIS
9130550 750ML 239.88 19.99
1 Case **223.92 15.96 18.66**

ETUDE CARNEROS CHARDONNAY
9114766 750ML 347.88 28.99
1 Case **287.88 60.00 23.99**

ETUDE CARNEROS PINOT NOIR
9060446 750ML 455.88 37.99
1 Case **395.88 60.00 32.99**

ETUDE CABERNET 6B
9138075 750ML 419.94 69.99
1 Case **399.96 19.98 66.66**

9159097 **LYRIC BY ETUDE PINOT NOIR**
9241383 **LYRIC BY ETUDE CHARD**
750ML 227.88 18.99
1 Case **199.92 27.96 16.66**
2 Case **159.96 67.92 13.33**

LYRIC BY ETUDE PINOT NOIR CULINARY
9183340 750ML 191.88 15.99
1 Case **144.00 47.88 12.00**

FAT CAT

9100802 **FAT CAT CHARD**
9100803 **FAT CAT CAB SAUV**
9100804 **FAT CAT MERLOT**
9100805 **FAT CAT P NOIR**
750ML 99.96 8.33
1 Case **79.92 20.04 6.66**

FOREST GLEN

MIX AND MATCH ALL

9005092 **FOREST GLEN CHARD**
9005094 **FOREST GLEN MERLOT**
9005089 **FOREST GLEN CAB SAUV**
1.5L 95.94 15.99
1 Case **71.94 24.00 11.99**
3 Case **67.98 27.96 11.33**

9068657 **FOREST GLEN CHARD**
9005086 **FOREST GLEN MERLOT**
9068655 **FOREST GLEN P NOIR**
9005082 **FOREST GLEN P GRIGIO**
9005084 **FOREST GLEN CAB SAUV**
750ML 99.96 8.33
1 Case **87.96 12.00 7.33**
3 Case **79.92 20.04 6.66**

FOREST GLEN WT MERLOT FOREST FIRE
9005088 750ML 99.96 8.33
1 Case **87.96 12.00 7.33**
3 Case **71.88 28.08 5.99**

FOREST VILLE VINEYARD

M&M ALL FORESTVILLE

9005152 **FORESTVILLE CHARD**
9005153 **FORESTVILLE MERLOT**
9005154 **FORESTVILLE CAB SAUV**
1.5L 59.94 9.99
1 Case **51.96 7.98 8.66**
3 Case **43.98 15.96 7.33**

9005117 **FORESTVILLE SAUV BL**
9005112 **FORESTVILLE MERLOT**
9005111 **FORESTVILLE CHARD**
9005113 **FORESTVILLE CAB SAUV**
9005115 **FORESTVILLE SHIRAZ**
9005114 **FORESTVILLE P GRIGIO**
750ML 63.96 5.33
1 Case **55.92 8.04 4.66**
3 Case **47.88 16.08 3.99**

GREAT AMERICAN WINE COMPANY

10 case Family plan: M/M Great American, Ch La Paws, Once Upon a Vine, Stark Raving

9170752 **GREAT AM WINE CO CAB SAUV**
9170751 **GREAT AM WINE CO CHARD**
9170757 **GREAT AM WINE CO RED 750ML**
9184526 **GREAT AM WINE CO ZINFANDEL**
9191258 **GREAT AM WINE CO SAUV BL**
750ML 127.92 10.66
1 Case **107.88 20.04 8.99**
5 Case **95.88 32.04 7.99**
10 Case **91.92 36.00 7.66**

GREG NORMAN ESTATES

www.beringerwineestates.com

ALL Aus ASSORT FOR QD Include Sparkling

9102906 **GREG NORMAN CAB SAUV N COAST**
9014037 **GREG NORMAN PETITE SIRAH CALIF**
9143328 **GREG NORMAN MALBEC**
9162503 **GREG NORMAN RED SHARK**
750ML 155.88 12.99
1 Case **143.88 12.00 11.99**
3 Case **127.92 27.96 10.66**

GREG NORMAN P NOIR S BARBARA
9102908 750ML 167.88 13.99
1 Case **143.88 24.00 11.99**
3 Case **135.96 31.92 11.33**

GREG NORMAN CHARD S BARBARA
9102907 750ML 155.88 12.99
1 Case **119.88 36.00 9.99**
3 Case **111.96 43.92 9.33**
5 Case **103.92 51.96 8.66**

GREG NORMAN SAUV BLANC CA
9090499 750ML 143.88 11.99
1 Case **115.92 27.96 9.66**

GUARACHI

9165907 **GUARACHI GAPS CROWN PINOT NOIR**
9190262 **GUARACHI SUN CHASE PINOT NOIR**
750ML 339.96 56.66

HALL WINES

hallwines.com

NAPA VALLEY

HALL SAUV BL NAPA
9067551 750ML 222.72 18.56
1 Case **205.56 17.16 17.13**

HALL MERLOT NAPA
9060117 750ML 371.88 30.99
1 Case **299.88 72.00 24.99**
2 Case **257.04 114.84 21.42**

HALL CAB SAUV NAPA
9004226 750ML 575.88 47.99
1 Case **539.88 36.00 44.99**
2 Case **503.88 72.00 41.99**

KATHRYN HALL CAB SAUV 6B
9067547 750ML 810.00 135.00

HANG TIME

1476845 **HANGTIME CHARD CC**
1476548 **HANGTIME P NOIR CA**
750ML 137.04 11.42
1 Case **111.96 25.08 9.33**
3 Case **102.72 34.32 8.56**
5 Case **97.88 39.16 8.16**
10 Case **93.96 43.08 7.83**

HARASZTHY ZINS

AMADOR & LODI

HARASZTHY ZIN AMADOR
9109260 750ML 195.96 16.33
1 Case **143.88 52.08 11.99**

HARASZTHY ZIN LODI
9145994 750ML 131.88 10.99
1 Case **103.92 27.96 8.66**

HARLOW RIDGE

M&M 750ml

9015766 **HARLOW RDG CAB SAUV**
9015768 **HARLOW RDG CHARD**
9015806 **HARLOW RDG ZIN**
9015802 **HARLOW RDG P GRIGIO**
9015794 **HARLOW RDG P NOIR**
750ML 91.92 7.66
1 Case **79.92 12.00 6.66**
3 Case **71.88 20.04 5.99**

HESS

hesscollection.com

CALIFORNIA SERIES

M&M HESS SELECT AND ARTEZIN

9153121 **HESS CAB SAUV CA**
9155601 **HESS PINOT NOIR**
9161014 **HESS MALBEC**
9155405 **HESS TREO**
750ML 179.88 14.99
1 Case **159.96 19.92 13.33**
3 Case **152.04 27.84 12.67**
5 Case **144.00 35.88 12.00**

9019320 **HESS SEL SAUV BL**
9102917 **HESS CHARD MONTEREY**
9305273 **HESS SELECT PINOT GRIS**
750ML 128.04 10.67
1 Case **111.96 16.08 9.33**
3 Case **103.92 24.12 8.66**
5 Case **99.96 28.08 8.33**

M&M HESS SELECT AND ARTEZIN

ARTEZIN ZIN
9074993 750ML 155.88 12.99
1 Case **144.00 11.88 12.00**
3 Case **135.96 19.92 11.33**
5 Case **127.80 28.08 10.65**

9044617 **HESS SHIRTAIL CHARDONNAY**
9251568 **HESS SHIRTAIL SAUV BLANC**
9251867 **HESS SHIRTAIL ROSE**
750ML 123.96 10.33
1 Case **99.96 24.00 8.33**

HESS SHIRTAIL CABERNET SAUV
9189174 750ML 179.88 14.99
1 Case **144.00 35.88 12.00**

HESS SHIRTAIL PINOT NOIR
9271549 750ML 179.88 14.99
1 Case **144.00 35.88 12.00**

HESS SHIRTAIL CHARDONNAY KEG
9167159 19.5L 225.00 225.00
2 Case **210.00 15.00 210.00**

SINGLE VINEYARD

M&M HESS COLLECTION TIER

HESS CAB SAUV ALLOMI
9007794 750ML 306.00 25.50
1 Case **272.04 33.96 22.67**
3 Case **255.96 50.04 21.33**

COLLECTION SERIES

HESS COLL CHARD SU'SKOL
9014128 750ML 207.96 17.33
1 Case **176.04 31.92 14.67**
3 Case **168.00 39.96 14.00**

HESS COLL CAB SAUV 6B
9107264 750ML 280.02 46.67
1 Case **259.98 20.04 43.33**
3 Case **240.00 40.02 40.00**

HESS COLL 19 BLOCK CUV 6B
9141296 750ML 163.98 27.33
1 Case **149.96 14.02 24.99**

HESS LION CAB
9238706 750ML 839.94 139.99
1 Case **796.02 43.92 132.67**

HESS LION TAMER RED
9238421 750ML 360.00 30.00
1 Case **344.04 15.96 28.67**
3 Case **336.00 24.00 28.00**

HESS PANTHERA
9318518 750ML 187.98 31.33
1 Case **168.00 19.98 28.00**
2 Case **160.02 27.96 26.67**

HEWITT

HEWITT CAB SAUV RUTHERFORD 12 6B
9192278 750ML 581.94 96.99
1 Case **539.94 42.00 89.99**

I'M

Folio Wine Partners

ISABEL MONDAVI

I M ROSE
1478049 750ML 179.88 14.99

I M CHARD
1477942 750ML 227.88 18.99

I'M PINOT NOIR
9139010 750ML 221.94 36.99

JADE MOUNTAIN

JADE MOUNTAIN CAB SAUV
9092253 750ML 123.96 10.33
1 Case **88.03 35.93 7.34**

LAETITIA VINEYARDS

laetitiawine.com

LAETITIA P NOIR EST
1501444 750ML 198.00 16.50
1 Case **183.96 14.04 15.33**

LAETITIA CHARD EST
1502046 750ML 150.00 12.50

LAETITIA NADIA CAB
9262612 750ML 150.00 12.50

LEGEND OF THE VINE

LEGEND OF VINE CAB SAUV
9170758 750ML 107.88 8.99
1 Case **96.24 11.64 8.02**

LIBERTY SCHOOL

libertyschoolwinery.com

MIX/MATCH ALL LIBERTY

1363340 **LIBERTY SCHOOL CAB SAUV**
9164584 **LIBERTY SCHOOL MERLOT**
750ML 171.96 14.33
1 Case **151.92 20.04 12.66**
3 Case **135.96 36.00 11.33**
10 Case **120.00 51.96 10.00**

PASO ROBLES

M/M W/ LIBERTY SCHOOL

TROUBLE MAKER (Syrah,Mourvedre,Grenache)
9120308 750ML 171.96 14.33
1 Case **155.88 16.08 12.99**
3 Case **135.96 36.00 11.33**
10 Case **120.00 51.96 10.00**

LINDEMANS GENTLEMANS COLLECTION

9193784 **LINDEMANS GENTLEMANS COLLECTION CAB SAUV**
9193785 **LINDEMANS GENTLEMANS COLLECTION RED BLEND**
750ML 167.88 13.99
1 Case **119.88 48.00 9.99**

M BY MICHAEL MONDAVI

M BY MICHAEL MONDAVI 3B
9071021 750ML 435.00 145.00
1 Case **405.01 29.99 135.00**

MACPHAIL

MACPHAIL PINOT NOIR (SONOMA COAST)
9128050 750ML 359.88 29.99
1 Case **336.00 23.88 28.00**

MADRIGAL

MADRIGAL CAB SAUV
9176269 750ML 359.88 29.99
1 Case **347.88 12.00 28.99**

MADRIGAL PETITE SYRAH
9176272 750ML 323.88 26.99
1 Case **299.88 24.00 24.99**

MADRIGAL ZINFANDEL
9176274 750ML 263.88 21.99
1 Case **239.88 24.00 19.99**

MADRIGAL SAUV BLANC
9176273 750ML 203.88 16.99
1 Case **179.88 24.00 14.99**

MAGNOLIA GROVE

9298940 **MAGNOLIA GROVE CHARD BY CSJ**
9284718 **MAGNOLIA GROVE P GRIGIO BY CSJ**
9298971 **MAGNOLIA GROVE CAB SAUV BY CSJ**
9284719 **MAGNOLIA GROVE MERLOT BY CSJ**
9282875 **MAGNOLIA GROVE ROSE BY CSJ**
750ML 59.88 4.99
1 Case **50.40 9.48 4.20**

MERIDIAN

www.meridianvineyards.com

All Meridian Assort for QD

9015625 **MERIDIAN CHARD S BARBARA**
9015629 **MERIDIAN MERLOT**
9015624 **MERIDIAN CAB SAUV**
1.5L 101.94 16.99
1 Case **81.96 19.98 13.66**
5 Case **59.94 42.00 9.99**
10 Case **57.96 43.98 9.66**

9015662 **MERIDIAN CHARD S BARBARA**
9003982 **MERIDIAN MERLOT**
9003981 **MERIDIAN CAB SAUV**
9004018 **MERIDIAN P GRIGIO**
9014594 **MERIDIAN P NOIR**
9003985 **MERIDIAN SAUV BL**
750ML 119.88 9.99
1 Case **95.93 23.95 7.99**
3 Case **79.97 39.91 6.66**
5 Case **67.92 51.96 5.66**

MONTEREY

9180970 **MONTEREY VINEYARDS CHARD**
9180971 **MONTEREY VINEYARDS P NOIR**
750ML 107.88 8.99
1 Case **92.28 15.60 7.69**

MONTPELLIER VINEYARDS

MIX & MATCH

9056572 **MONTPELLIER CHARD**
9068720 **MONTPELLIER MERLOT**
9056571 **MONTPELLIER CAB SAUV**
9068732 **MONTPELLIER P NOIR**
750ML 84.96 7.08
1 Case **71.88 13.08 5.99**
3 Case **63.96 21.00 5.33**

OBERON

Folio Wine Partners

NAPA VALLEY

OBERON CAB SAUV
9084396 750ML 227.88 18.99
1 Case **205.56 22.32 17.13**
3 Case **197.04 30.84 16.42**
6 Case **179.93 47.95 14.99**

OBERON MERLOT
9061144 750ML 203.88 16.99
1 Case **179.88 24.00 14.99**
3 Case **159.96 43.92 13.33**

OBERON CHARDONNAY
9183770 750ML 200.88 16.74
1 Case **185.88 15.00 15.49**
3 Case **168.00 32.88 14.00**

OBERON SAUV BL
9007146 750ML 167.88 13.99
1 Case **155.88 12.00 12.99**
3 Case **139.92 27.96 11.66**

ONCE UPON A VINE

10 case Family plan: M/M Great American, Ch La Paws, Once Upon a Vine, Stark Raving

9158966 **ONCE UPON A VINE CHARD**
9158967 **ONCE UPON A VINE PIN NOIR**
9158968 **ONCE UPON A VINE RED BLEND**
9158969 **ONCE UPON A VINE SAUV BLANC**
9190759 **ONCE UPON A VINE ZINFANDEL**
750ML 127.92 10.66
1 Case **107.88 20.04 8.99**
5 Case **95.88 32.04 7.99**
10 Case **91.92 36.00 7.66**

OPUS ONE

opusonewinery.com

OPUS
9328951 750ML 1470.00 245.00
9328952 375ML 1524.00 127.00
9193438 1.5L 2175.00 725.00

OVERTURE

OVERTURE
9181084 750ML 534.00 89.00

OROGENY

OROGENY PINOT NOIR
9014369 750ML 251.93 20.99
1 Case **227.93 24.00 18.99**

PEACHY CANYON WINERY

peachycanyon.com

M&M PEACHY

PEACHY CANYON INCREDIBLE RED
9008609 750ML 123.96 10.33
1 Case **115.92 8.04 9.66**

PEACHY CANYON ZIN WESTSIDE
9008608 750ML 188.52 15.71
1 Case **162.72 25.80 13.56**

PICKET FENCE

PICKET FENCE CHARD RRV
9013295 750ML 168.00 14.00
1 Case **135.96 32.04 11.33**
3 Case **125.88 42.12 10.49**
5 Case **119.88 48.12 9.99**

PICKET FENCE P NOIR RRV
9013296 750ML 192.00 16.00
1 Case **168.00 24.00 14.00**
3 Case **159.96 32.04 13.33**
5 Case **147.96 44.04 12.33**

PROVENANCE

PROVENANCE CAB SAUV RUTHERFORD 10
9014370 750ML 419.88 34.99
1 Case **383.88 36.00 31.99**

PROVENANCE RED P WAVE 11
9170480 750ML 347.88 28.99
1 Case **311.92 35.96 25.99**

PROVENANCE CHARDONNAY
9300345 750ml 279.96 23.33
1 Case **240.00 39.96 20.00**

PROVENANCE SAUV BLANC NAPA
9014374 750ML 215.88 17.99
1 Case **179.92 35.96 14.99**

PURPLE HEART

PURPLE HEART
9203614 750ML 203.88 16.99
1 Case **140.04 63.84 11.67**
2 Case **131.88 72.00 10.99**

RED TRUCK WINES

redtruckwines.com

MIX AND MATCH RED TRUCK

9013201 **RED TRUCK RED**
9013202 **PINK TRUCK PINK**

VARIETALS

9013204 **RED TRUCK CAB SAUV**
9256256 **RED TRUCK CHARD**
9013205 **RED TRUCK MERLOT**
9013206 **RED TRUCK P NOIR**
9256259 **RED TRUCK ZIN**
750ML 119.88 9.99
1 Case **103.97 15.91 8.66**
3 Case **83.88 36.00 6.99**

9256257 **RED TRUCK PG**
9256258 **RED TRUCK ROSE**
750ML 95.88 7.99
1 Case **79.92 15.96 6.66**
3 Case **71.88 24.00 5.99**

WHITE TRUCK CHARD
9013207 750ML 119.88 9.99
1 Case **103.97 15.91 8.66**
3 Case **83.88 36.00 6.99**

ORGANICS

GREEN TRUCK SAUV. BL ORG.
9096013 750ML 135.96 11.33
1 Case **119.88 16.08 9.99**
3 Case **103.92 32.04 8.66**

9100968 **GREEN TRUCK ZIN ORG.**
9100969 **GREEN TRUCK PETITE SIRAH ORG.**
750ML 151.92 12.66
1 Case **135.96 15.96 11.33**
3 Case **115.92 36.00 9.66**

ROSENBLUM

VINTNER'S CUVEE

MIX AND MATCH ROSENBLUM VINT CUVEE

9190817 **ROSENBLUM ZIN VINT CUV XXXVII**
9060342 **ROSENBLUM CHARD VINT CUV**
9060343 **ROSENBLUM CAB SAUV VINT CUV**
9042793 **ROSENBLUM SYRAH VINT CUV**
750ML 119.88 9.99
1 Case **99.96 19.92 8.33**
3 Case **95.88 24.00 7.99**
5 Case **91.92 27.96 7.66**

ROSE -N-BLUM

9150770 **ROSE N BLUM PIN GRIGIO**
9150841 **ROSE N BLUM PINK MOSCATO**
9164362 **ROSE N BLUM SWEET RED**
750ML 107.88 8.99
1 Case **99.84 8.04 8.32**

9164284 **ROSE N BLUM BUBBLY MOSCATO**
9164285 **ROSE N BLUM BUBBLY MOSCATO ROSE**
750ML 119.88 9.99
1 Case **100.32 19.56 8.36**

ROSENBLUM ZIN PASO ROBLES
1762145 750ML 171.96 14.33
1 Case **145.56 26.40 12.13**

ROSENBLUM ZIN HARRIS KRATKA 09
9042632 750ML 351.96 29.33

ROSENBLUM ZIN ROCKPILE RD VYD
9042639 750ML 383.88 31.99
1 Case **319.92 63.96 26.66**

DESERT WINE

ROSENBLUM DESIRE SWEET RED
9191262 750ML 175.92 14.66
1 Case **159.96 15.96 13.33**
2 Case **135.96 39.96 11.33**

RUN RIOT

RUN RIOT PINOT NOIR
9196194 750ML 171.96 14.33
1 Case **151.92 20.04 12.66**
2 Case **135.96 36.00 11.33**

RUN RIOT RAUCOUS RED
9255461 750ML 171.96 14.33
1 Case **151.92 20.04 12.66**
2 Case **135.96 36.00 11.33**

RUN RIOT CHARDONNAY
9241281 750ML 159.96 13.33
1 Case **135.96 24.00 11.33**
2 Case **115.92 44.04 9.66**

SBRAGIA

SBRAGIA DRY CREEK CHARDONNAY
9014474 750ML 263.88 21.99
1 Case **239.88 24.00 19.99**

SBRAGIA GAMBLE RANCH CHARDONNAY
9036804 750ML 383.88 31.99
1 Case **347.88 36.00 28.99**

SNAP DRAGON

MIX AND MATCH ALL SNAP DRAGO

9081256 **SNAP DRAGON CHARDONNAY**
9081257 **SNAP DRAGON CAB SAUV**
9082547 **SNAP DRAGON RED**
9087512 **SNAP DRAGON RIESLING**
9129639 **SNAP DRAGON PINOT NOIR**
750ML 95.88 7.99
1 Case **79.92 15.96 6.66**
2 Case **63.96 31.92 5.33**
5 Case **59.88 36.00 4.99**

SILVER OAK

silveroak.com

NAPA VALLEY

SILVER OAK AV CABERNET SAUVIGNON
9116251 750ML 707.88 58.99
1 Case **659.88 48.00 54.99**

SILVER OAK AV CABERNET SAUVIGNON 1.5L
9116252 1.5L 780.00 130.00

SILVER OAK AV CABERNET SAUVIGNON 3L 1B
9116253 3L 325.00 325.00

SILVER OAK AV CABERNET SAUVIGNON 6L 1B
9116254 6L 485.00 485.00

SILVER OAK NAPA CABERNET SAUVIGNON
9088239 750ML 1199.88 99.99
1 Case **1091.88 108.00 90.99**

SILVER OAK NAPA CABERNET SAUVIGNON 1.5L
9116255 1.5L 1199.88 199.98
1 Case **1139.88 60.00 189.98**

SILVER OAK NAPA CABERNET SAUVIGNON 3L 1B
9116256 3L 385.00 385.00

SILVER OAK NAPA CABERNET SAUVIGNON 6L 1B
9116257 6L 685.00 685.00

TWOMEY

TWOMEY MERLOT
9030932 750ML 575.88 47.99
1 Case **515.88 60.00 42.99**

TWOMEY P NOIR
9089466 750ML 479.88 39.99
1 Case **431.88 48.00 35.99**

TWOMEY SAUVIGNON BLANC
9089467 750ML 267.60 22.30
1 Case **239.88 27.72 19.99**

TUNNEL OF ELMS

9262513 **TUNNEL OF ELMS CAB SAUV**
9262511 **TUNNEL OF ELMS MERLOT**
9262512 **TUNNEL OF ELMS CHARD**
9262183 **TUNNEL OF ELMS PINOT GRIGION**
750ML 54.00 4.50
1 Case **48.00 6.00 4.00**
5 Case **41.88 12.12 3.49**

SLEDGEHAMMER

www.sledgehammerwine.com

9113582 **SLEDGEHAMMER CABERNET**
9159072 **SLEDGEHAMMER FORGED RED**
9192847 **SLEDGEHAMMER PINOT NOIR**
9113583 **SLEDGEHAMMER ZINFANDEL**
750ML 107.88 8.99
1 Case **79.92 27.96 6.66**

SILVER RIDGE

MIX & MATCH

9099732 **SILVER RIDGE CHARD**
9099717 **SILVER RIDGE CAB SAUV**
9099733 **SILVER RIDGE MERLOT**
9099731 **SILVER RIDGE P NOIR**
750ML 107.88 8.99
1 Case **79.92 27.96 6.66**
3 Case **71.88 36.00 5.99**

SAMUEL WYNNS

9278708 **SAMUEL WYNNS CAB SAUV 6B**
9278700 **SAMUEL WYNNS RED 6B**
750ML 71.94 11.99
1 Case **60.00 11.94 10.00**
2 Case **48.00 23.94 8.00**

SPELLBOUND

Folio Wine Partners

MIX AND MATCH ALL SPELLBOUND

9060891 **SPELLBOUND PETITE SIRAH**
9060887 **SPELLBOUND CHARD**
9103099 **SPELLBOUND MERLOT**
9294612 **SPELLBOUND PINOT NOIR**
9060888 **SPELLBOUND CAB SAUV**
750ML 137.04 11.42
1 Case **119.88 17.16 9.99**
5 Case **107.88 29.16 8.99**
10 Case **103.92 33.12 8.66**

9290122 **SPELLBOUND CHARD CANS**
9290124 **SPELLBOUND ROSE CANS**
9290125 **SPELLBOUND PETITE SIRAH CANS**
250ML 87.84 3.66
3 Case **79.92 7.92 3.33**
6 Case **75.84 12.00 3.16**

ST. CLEMENT

www.StClement.com

ST CLEMENT CHARD NAPA
9014877 750ML 179.88 14.99
1 Case **151.92 27.96 12.66**

ST CLEMENT MERLOT 05
9083025 750ML 251.88 20.99
1 Case **199.92 51.96 16.66**

ST CLEMENT CAB SAUV
9014701 750ML 347.88 28.99
1 Case **271.92 75.96 22.66**

ST CLEMENT SAUV BL NAPA
9042642 750ML 143.88 11.99

ST HUBERTS

ST HUBERTS THE STAG
9249416 750ML 239.88 19.99
1 Case **203.88 36.00 16.99**
2 Case **159.96 79.92 13.33**

THE STAG CHARD
9286154 750ML 171.96 14.33
1 Case **135.96 36.00 11.33**

STAGS' LEAP WINERY

www.StagsLeap.com

STAGS LEAP CHARD
9014252 750ML 263.88 21.99
1 Case **215.88 48.00 17.99**

STAGS LEAP VIOGNIER
9084537 750ML 287.88 23.99
1 Case **263.88 24.00 21.99**

STAGS LEAP MERLOT
9036832 750ML 323.88 26.99
1 Case **255.96 67.92 21.33**

STAGS LEAP PETITE SIRAH
9003847 750ML 371.88 30.99
1 Case **319.92 51.96 26.66**

STAGS LEAP CAB SAUV
9014254 750ML 515.88 42.99
1 Case **456.00 59.88 38.00**

STAGS LEAP INVESTOR
9185197 750ML 515.88 42.99
1 Case **432.00 83.88 36.00**

STAGS LEAP NE CEDE MALIS 6B
9003811 750ML 353.94 58.99

STAGS LEAP AUDENTIA
9185603 750ML 1631.88 135.99

STARK RAVING

10 case Family plan: M/M Great American, Ch La Paws, Once Upon a Vine, Stark Raving

9150768 **STARK RAVING RED**
9150769 **STARK RAVING WHITE**
9155129 **STARK RAVING CABERNET**
9155130 **STARK RAVING MALBEC**
750ML 127.92 10.66
1 Case **111.96 15.96 9.33**
5 Case **95.88 32.04 7.99**
10 Case **91.92 36.00 7.66**

STERLING VINEYARDS

CARNEROS

STERLING PINOT NOIR CARNEROS
9158212 750ML 215.88 17.99
1 Case **191.93 23.95 15.99**

NAPA VALLEY

STERLING CABERNET SAUV NAPA
9013434 750ML 299.88 24.99
1 Case **263.88 36.00 21.99**

STERLING MERLOT NAPA
9013437 750ML 263.88 21.99
1 Case **227.88 36.00 18.99**

STERLING CHARDONNAY NAPA
9001074 750ML 203.88 16.99
1 Case **171.96 31.92 14.33**

STERLING SAUV BL NAPA
9001023 750ML 179.88 14.99
1 Case **147.96 31.92 12.33**

STERLING RED NAPA 12
9192290 750ML 215.88 17.99
1 Case **199.97 15.91 16.66**

STERLING VINTNERS COLLECTION

STERLING PINOT NOIR VC
9001323 750ML 179.88 14.99
1 Case **123.96 55.92 10.33**

9000974 **STERLING CAB SAUV VC**
9000973 **STERLING MERLOT VC**
9000954 **STERLING CHARD VC**
9001280 **STERLING SHIRAZ VC**
9005042 **STERLING PINOT GRIGIO VC**
9067922 **STERLING RIESLING VC**
9012862 **STERLING ZINFANDEL VC**
9081259 **STERLING MERITAGE VC**
9262337 **STERLING DK RED VC**
9158213 **STERLING AROMATIC WHITE**
9184726 **STERLING ROSE**
9001268 **STERLING SAUV BLANC VC**

	750ML	135.96	11.33
1 Case		**107.88**	**28.08**	**8.99**
3 Case		**99.96**	**36.00**	**8.33**
10 Case		**91.92**	**44.04**	**7.66**

STERLING WEST COAST CAB (NON UPC)
9286161 750ML 115.92 9.66
1 Case **102.00 13.92 8.50**

STERLING SPARKLING

9263287 **Sterling Blanc de Blanc Sparkling**
9262969 **Sterling Rose Sparkling**
750ml 223.92 18.66
1 Case **200.04 23.88 16.67**

STONE CELLARS

ALL STONE CELLARS ASSORT FOR QD (EXCEPT CULINARY). 15 Case Family plan: M/M Stone Cellars and Little Penguin

9004027 **STONE CELLARS CHARD**
9013843 **STONE CELLARS CAB SAUV**
9004029 **STONE CELLARS MERLOT**
9004037 **STONE CELLARS P GRIGIO**
9162684 **STONE CELLARS MOSCATO**
9162686 **STONE CELLARS PINK MOSCATO**
9162685 **STONE CELLARS RED MOSCATO**
9250895 **STONE CELLARS RIESLING**
9250896 **STONE CELLARS ROSE**
9249923 **STONE CELLARS SAUV BL**
9250898 **STONE CELLARS WT ZIN**
9250894 **STONE CELLARS P NOIR**

	1.5L	63.96	10.66
1 Case		**55.98**	**7.98**	**9.33**
10 Case		**49.98**	**13.98**	**8.33**
15 Case		**47.94**	**16.02**	**7.99**

9004031 **STONE CELLARS CHARD**
9013844 **STONE CELLARS CAB SAUV**
9004033 **STONE CELLARS MERLOT**
9036937 **STONE CELLARS SHIRAZ**
9004038 **STONE CELLARS P GRIGIO**
9250852 **STONE CELALR RIESLING**
9250853 **STONE CELLARS ROSE**
9249913 **STONE CELLARS SAUV BL**
9250855 **STONE CELLARS WT ZIN**
9250851 **STONE CELLARS P NOIR**

	750ML	83.88	6.99
1 Case		**59.88**	**24.00**	**4.99**
10 Case		**54.00**	**29.88**	**4.50**
15 Case		**51.96**	**31.92**	**4.33**

9102923 **STONE CELLARS CAB SAUV CULINARY**
9037241 **STONE CELLARS CHARD CULINARY**
9102911 **STONE CELLARS MERLOT CULINARY**
9044101 **STONE CELLARS PINOT GRIGIO CULINARY**
9250917 **STONE CELLARS RIESLING CHEF**
9250918 **STONE CELLARS ROSE CHEF**
9250919 **STONE CELLARS SAUV BL CHEF**
9250920 **STONE CELLARS WT ZIN CHEF**
9250916 **STONE CELLARS P NOIR CHEF**

	750ML	72.00	6.00
1 Case		**59.88**	**12.12**	**4.99**
5 Case		**51.96**	**20.04**	**4.33**
10 Case		**47.88**	**24.12**	**3.99**

SURF SWIM

SURF SWIM CHARDONNAY
9192170 750ML 95.88 7.99
1 Case **77.04 18.84 6.42**

SURF SWIM CHARDONNAY CANS
9257019 250ML 84.00 3.50
1 Case **60.00 24.00 2.50**

TENSLEY

TENSLEY SYRAH SANTA BARB
9185695 750ML 252.00 21.00
1 Case **231.24 20.76 19.27**

TENSLEY SYRAH COLSON CANYON
9185696 750ML 419.88 34.99
1 Case **385.68 34.20 32.14**

TENSHEN

tgicimporters.com

TENSHEN RED BLEND
9182302 750ML 215.88 17.99
1 Case **188.40 27.48 15.70**

TENSHEN WHITE BLEND
9189409 750ML 179.88 14.99
1 Case **162.72 17.16 13.56**

THREE KNIGHTS

9176787 **THREE KNIGHTS CAB FRANC**
9176788 **THREE KNIGHTS MALBEC**
750ML 243.96 20.33
1 Case **205.56 38.40 17.13**

TREANA

treana.com

TREANA RED
9138809 750ML 379.92 31.66
1 Case **335.88 44.04 27.99**

TREANA WT
9118775 750ML 251.88 20.99
1 Case **203.88 48.00 16.99**

TREANA CHARD
9195078 750ML 179.88 14.99
1 Case **167.88 12.00 13.99**

TREANA CAB
9269677 750ML 287.88 23.99
1 Case **251.88 36.00 20.99**
2 Case **235.08 52.80 19.59**

UPPERCUT

9113422 **UPPERCUT CABERNET SAUV**
9184792 **UPPERCUT MERITAGE**

	750ML	135.96	11.33
1 Case		**128.04**	**7.92**	**10.67**
3 Case		**120.00**	**15.96**	**10.00**

UPPERCUT SAUVIGNON BLANC
9144111 750ML 111.96 9.33
1 Case **104.04 7.92 8.67**
3 Case **95.88 16.08 7.99**

UPPERCUT MERLOT 13
9191256 750ML 203.88 16.99
1 Case **179.88 24.00 14.99**

UPPERCUT ZINFANDEL 12
9191257 750ML 143.88 11.99
1 Case **131.88 12.00 10.99**

9293204 **UPPERCUT RED CANS**
9293205 **UPPERCUT WHITE BLEND CANS**
9293206 **UPPERCUT ROSE CANS**

	375ML	59.88	4.99
1 Case		**51.00**	**8.88**	**4.25**

VELVET CRUSH

9164317 **VELVET CRUSH CAB SAUV**
9164319 **VELVET CRUSH MASTER RED BLND**
9164320 **VELVET CRUSH PINOT NOIR**
750ML 143.88 11.99
1 Case **116.28 27.60 9.69**

VIN GLOGG

VIN GLOGG WINTER WINE
9160664 1L 135.96 11.33
1 Case **119.88 16.08 9.99**
3 Case **103.92 32.04 8.66**

THE WALKING DEAD

9284887 **WALKING DEAD CAB SAUV**
9284886 **WALKING DEAD RED BLEND**
9323652 **WALKING DEAD CHARD**
9323653 **WALKING DEAD SAUV BLANC**
750ML 163.92 13.66
1 Case **135.96 27.96 11.33**
4 Case **119.88 44.04 9.99**

WALT

WALT LA BRISA PINOT NOIR
9191459 750ML 406.32 33.86
1 Case **359.88 46.44 29.99**

WOODWORK

9179091 **WOODWORK CAB SAUV**
9179092 **WOODWORK CHARD**
9179093 **WOODWORK PINOT NOIR**
9191260 **WOODWORK RED BLEND**
9191986 **WOODWORK ZINFANDEL**
9191985 **WOODWORK MERLOT**
750ML 131.88 10.99
1 Case **107.88 24.00 8.99**

ZIN YOUR FACE

ZIN YOUR FACE
9118850 750ML 95.88 7.99
1 Case **83.88 12.00 6.99**

HONEY WINE

HONEYVINE WHITE
9190757 750ML 123.96 10.33

SPARKLING - CALIFORNIA

ALLURE

www.585winepartners.com

9135729 **ALLURE PINK MOSCATO**
9191195 **ALLURE MANGO**
9140903 **ALLURE MOSCATO**
9154712 **ALLURE PEACH**

	750ML	111.96	9.33
1 Case		**95.88**	**16.08**	**7.99**
2 Case		**87.96**	**24.00**	**7.33**

9145992 **ALLURE PINK MOSCATO**
9145991 **ALLURE MOSCATO**
9154706 **ALLURE PEACH**
9204875 **ALLURE MANGO**

	185ML	103.92	4.33
1 Case		**79.92**	**24.00**	**3.33**
3 Case		**63.84**	**40.08**	**2.66**

CARMENET

CARMENET CHARD BRUT
9258888 750ML 135.96 11.33
1 Case **111.96 24.00 9.33**
2 Case **103.92 32.04 8.66**

CANVAS

CANVAS SPARKLING
9269031 750ML 46.50 7.75

CH ST JEAN SPARKLING

9278717 **CH ST JEAN BRUT**
9278718 **CH ST JEAN BRUT ROSE**
750ML 179.88 14.99
1 Case **119.88 60.00 9.99**

PIPER SONOMA

9151524 **PIPER SONOMA ROSE**
9043591 **PIPER SONOMA BRUT**

	750ml	170.76	14.23
1 Case		**167.88**	**2.88**	**13.99**
3 Case		**159.96**	**10.80**	**13.33**
5 Case		**151.92**	**18.84**	**12.66**

STERLING SPARKLING

9263287 **Sterling Blanc de Blanc Sparkling**
9262969 **Sterling Rose Sparkling**
750ml 223.92 18.66
1 Case **200.04 23.88 16.67**

STERLING PROSECCO
9276550 750ML 131.88 10.99
1 Case **104.04 27.84 8.67**

WINE - NEW JERSEY

TOMASELLO

tomasellowinery.com

100% Premium Fruit Wines

9004175 **TOMASELLO CRANBERRY WINE 12B**
9004173 **TOMASELLO RED RASPBERRY WINE 12B**
9004172 **TOMASELLO BLUEBERRY WINE 12B**
9004171 **TOMASELLO CHERRY WINE 12B**
9053256 **TOMASELLO POMEGRANATE WINE 12B**
9004174 **TOMASELLO BLACKBERRY WINE 12B**
500ML 95.88 7.99
1 Case **79.92 15.96 6.66**

9168115 **TOMASELLO BLUEBERRY MOSCATO**
9174480 **TOMASELLO CRANBERRY MOSCATO**
9324623 **TOMASELLO BLACKBERY MOSCATO**
9168116 **TOMASELLO RED RASPBERRY MOSCATO**
750ML 95.88 7.99
1 Case **79.92 15.96 6.66**

TOMASELLO MOSCATO COMBO PACK
9245441 750ML 87.96 7.33
1 Case **71.88 16.08 5.99**

TOMASELLO RANIER RED
2683027 1.5L 63.96 10.66
1 Case **59.94 4.02 9.99**

TOMASELLO BROOMSTICK BREW
9151506 750ML 87.96 7.33
1 Case **71.88 16.08 5.99**

ICE WINE

TOMASELLO VIDAL BL ICE WINE 6B
9069479 375ML 97.98 16.33
1 Case **89.94 8.04 14.99**

WINE - OREGON

CASTLE ROCK WINERY

CASTLE ROCK P NOIR OREGON
9101653 750ML 131.88 10.99
1 Case **107.88 24.00 8.99**

WILLAMETTE VALLEY VINEYARDS

M&M ALL WILLAMETTE

WILLAMETTE VLY RIES
1594548 750ML 139.92 11.66
1 Case **119.88 20.04 9.99**

WILLAMETTE VLY P NOIR EST
1591643 750ML 287.88 23.99
1 Case **259.92 27.96 21.66**
3 Case **247.92 39.96 20.66**

WILLAMETTE VLY P NOIR WH CLUST
9011639 750ML 207.96 17.33
1 Case **188.40 19.56 15.70**
3 Case **179.88 28.08 14.99**

WILLAMETTE VLY ELTON P NOIR 6B
9162223 750ML 227.94 37.99
1 Case **209.94 18.00 34.99**

WILLAMETTE VLY CHARDONNAY DIJON
9003748 750ML 191.88 15.99
1 Case **171.96 19.92 14.33**

WILLAMETTE VLY P GRIS
9003749 750ML 167.88 13.99
1 Case **145.56 22.32 12.13**
3 Case **131.88 36.00 10.99**

Willamette Rose of Pinot Noir
9227799 750ml 179.88 14.99
1 Case **163.92 15.96 13.66**
3 Case **155.88 24.00 12.99**

WINE - WASHINGTON STATE

CASTLE ROCK WINERY

M&M ALL CASTLE ROCK INCLUDES CALIFORNIA WINES

7252059 **CASTLE ROCK CAB SAUV COLUMB VLY**
7251846 **CASTLE ROCK MERLOT COLUMBIA VLY**
750ML 107.88 8.99
1 Case **95.88 12.00 7.99**
3 Case **83.88 24.00 6.99**

CASTLE ROCK P NOIR COLUMBIA VLY
9101652 750ML 107.88 8.99
1 Case **95.88 12.00 7.99**
3 Case **83.88 24.00 6.99**

GRAVEL BAR

9184183 **GRAVEL BAR CAB SAUV**
9184185 **GRAVEL BAR ALUVIUM RED**
750ML 179.88 14.99
1 Case **127.92 51.96 10.66**

GRAVEL BAR CHARDONNAY
9184184 750ML 159.96 13.33
1 Case **111.96 48.00 9.33**

WINE-ARGENTINA

AMALAYA

M&M COLOME AND AMALAYA. Autentico does not assort

AMALAYA (MALBEC BLEND)
9120415 750ML 147.96 12.33
1 Case **135.96 12.00 11.33**
2 Case **128.04 19.92 10.67**

AMALAYA (WHITE BLEND)
9155139 750ML 99.96 8.33
1 Case **87.96 12.00 7.33**

BODEGA COLOME

M&M COLOME AND AMALAYA. Autentico does not assort

BODEGA COLOME MALBEC EST
9061189 750ML 131.94 21.99
1 Case **120.00 11.94 20.00**
3 Case **112.02 19.92 18.67**
5 Case **96.00 35.94 16.00**

BODEGA COLOME TORRONTES
9012701 750ML 63.96 10.66
1 Case **55.98 7.98 9.33**
3 Case **52.02 11.94 8.67**

BODEGA COLOME MALBEC AUTENTICO
9197775 750ML 109.98 18.33
1 Case **89.94 20.04 14.99**

BODEGA NORTON

tgicimporters.com

1895

BODEGA NORTON MALBEC 1895
9250625 750ML 119.88 9.99
1 Case **102.72 17.16 8.56**
3 Case **94.20 25.68 7.85**

BODEGA NORTON MERLOT 1895
9250624 750ML 119.88 9.99
1 Case **102.72 17.16 8.56**
3 Case **94.20 25.68 7.85**

BODEGA NORTON CAB SUAV 1895
9250622 750ML 119.88 9.99
1 Case **102.72 17.16 8.56**
3 Case **94.20 25.68 7.85**

BODEGA NORTON CHARD 1895
9250623 750ML 119.88 9.99
1 Case **102.72 17.16 8.56**
3 Case **94.20 25.68 7.85**

BODEGA NORTON SAUV BLANC 1895
9250626 750ML 119.88 9.99
1 Case **102.72 17.16 8.56**
3 Case **94.20 25.68 7.85**

WHITE LABELS

M&M ALL B. NORTON

1197144 **BODEGA NORTON MALBEC**
9003216 **BODEGA NORTON MERLOT**
9003218 **BODEGA NORTON CAB SAUV**
1197540 **BODEGA NORTON CHARD**
1197342 **BODEGA NORTON SAUV BL**
750ML 119.88 9.99
1 Case **102.72 17.16 8.56**
3 Case **94.20 25.68 7.85**

BODEGA NORTON MALBEC
9188985 1.5L 83.94 13.99
1 Case **72.78 11.16 12.13**

RESERVE WINES

BODEGA NORTON PRIVADA
1197748 750ML 227.93 18.99
1 Case **205.56 22.37 17.13**
2 Case **197.04 30.89 16.42**

1197243 **BODEGA NORTON MALBEC RSV**
9015211 **BODEGA NORTON RSV CAB SAUV**
750ML 171.24 14.27
1 Case **155.93 15.31 12.99**
56 Case **145.56 25.68 12.13**

BODEGA NORTON MALBEC DOC
9197699 750ML 143.88 11.99
1 Case **131.88 12.00 10.99**
3 Case **119.88 24.00 9.99**

COLORES DEL SOL

COLORES DEL SOL MALBEC
9073653 750ML 103.92 8.66
1 Case **79.92 24.00 6.66**
2 Case **75.96 27.96 6.33**

FINCA PEDRIEL MALBEC
9139157 750ML 191.88 15.99
1 Case **171.96 19.92 14.33**

KING by Norton

tgicimporters.com

KING MALBEC
9197712 750ML 111.24 9.27
1 Case **95.93 15.31 7.99**
3 Case **83.88 27.36 6.99**

KAIKEN

tgicimporters.com

RESERVE WINES

2586642 **KAIKEN MALBEC**
2586543 **KAIKEN CAB SAUV**
750ML 119.88 9.99
1 Case **103.97 15.91 8.66**

9165729 **KAIKEN TORONTES**
9129163 **KAIKEN CORTE**
750ML 155.88 12.99
1 Case **131.88 24.00 10.99**

ULTRA

KAIKEN MALBEC ULTRA
2586840 750ML 199.92 16.66
1 Case **179.88 20.04 14.99**

PIATTELLI

9151890 **PIATTELLI CABERNET SAUVIGNON**
9133150 **PIATTELLI MALBEC**
750ML 135.96 11.33
1 Case **128.40 7.56 10.70**
3 Case **120.00 15.96 10.00**

WINE - AUSTRIA

LAURENZ

Folio Wine Partners

LAURENZ SOPHIE GRUNER SINGING
9006364 750ML 156.00 13.00
1 Case **144.00 12.00 12.00**
3 Case **127.92 28.08 10.66**

WINE - AUSTRALIA

19 CRIMES

9158388 **19 CRIMES RED**
9185754 **19 CRIMES CABERNET SAUVIGNON**
9240897 **19 CRIMES THE BANISHED**
9258871 **19 CRIMES UPRISING**
9246774 **19 CRIMES SHIRAZ**
9261038 **19 CRIMES HARD CHARD**
9297910 **19 CRIMES PINOT NOIR**
750ML 107.88 8.99
1 Case **91.92 15.96 7.66**
10 Case **83.88 24.00 6.99**

19 CRIMES THE WARDEN
9237899 750ML 113.94 18.99
1 Case **101.94 12.00 16.99**
2 Case **79.98 33.96 13.33**

9331559 **19 CRIMES CHARD PET 6/4PK**
9158388 **19 CRIMES RED BLEND PET 6/4PK**
187ML 60.00 2.50
1 Case **50.40 9.60 2.10**

BLACK OPAL

ALL BLACK OPAL ASSORT FOR QD

9004077 **BLACK OPAL CHARD**
9004078 **BLACK OPAL CAB/MERLOT**
9004079 **BLACK OPAL SHIRAZ**
1.5L 79.98 13.33
1 Case **69.96 10.02 11.66**
5 Case **61.98 18.00 10.33**

9004074 **BLACK OPAL CHARD**
9004073 **BLACK OPAL CAB/MERLOT**
9004076 **BLACK OPAL SHIRAZ**
9004081 **BLACK OPAL SHIRAZ/CAB SAUV**
9004075 **BLACK OPAL CAB SAUV**
750ML 95.88 7.99
1 Case **79.92 15.96 6.66**
5 Case **71.88 24.00 5.99**
10 Case **63.96 31.92 5.33**

GREG NORMAN ESTATES

www.GregNormanEstatesWine.com

ALL NORMAN ESTATES ASSORT FOR QD

GREG NORMAN CHARD YARRA
9003900 750ML 155.88 12.99
1 Case **127.92 27.96 10.66**
3 Case **115.92 39.96 9.66**

9003901 **GREG NORMAN CAB/MERLOT**
9055812 **GREG NORMAN SHIRAZ/CAB LIMESTONE**
9003898 **GREG NORMAN SHIRAZ**
750ML 155.88 12.99
1 Case **135.96 19.92 11.33**
3 Case **131.88 24.00 10.99**
5 Case **123.96 31.92 10.33**

LINDEMANS

BIN RANGE

M&M LINDEMANS 1.5 & 750 BINS & BLENDS

9013681 **LINDEMANS BIN 40 MERLOT**
9013688 **LINDEMANS BIN 45 CAB SAUV**
9134795 **LINDEMANS BIN 46 SWEET RED**
9013680 **LINDEMANS BIN 50 SHIRAZ**
9021137 **LINDEMANS BIN 65 CHARDONNAY**
9082548 **LINDEMANS BIN 85 PINOT GRIGIO**
9134794 **LINDEMANS BIN 90 MOSCATO**

BIN BLENDS

9022254 **LINDEMANS CABERNET/MERLOT BIN 80**
9274033 **LINDEMANS RICH RED BLEND**
9022252 **LINDEMANS BIN 55 SHIRAZ/CAB**
1.5L 60.00 10.00
1 Case **48.00 12.00 8.00**
10 Case **43.98 16.02 7.33**
25 Case **40.02 19.98 6.67**

9013675 **LINDEMANS BIN 40 MERLOT**
9021140 **LINDEMANS BIN 45 CAB SAUV**
9134796 **LINDEMANS BIN 46 SWEET RED**
9021142 **LINDEMANS BIN 50 SHIRAZ**
9021138 **LINDEMANS BIN 65 CHARDONNAY**
9060450 **LINDEMANS BIN 85 PINOT GRIGIO**
9097370 **LINDEMANS BIN 90 MOSCATO**
9013678 **LINDEMANS BIN 95 SAUV BLANC**
9013689 **LINDEMANS BIN 99 PINOT NOIR**
9013658 **LINDEMANS CABERNET/MERLOT BIN 80**
9013646 **LINDEMANS BIN 55 SHIRAZ/CAB**
750ML 83.88 6.99
1 Case **59.88 24.00 4.99**
5 Case **51.96 31.92 4.33**
25 Case **43.92 39.96 3.66**

CAWARRA

LINDEMANS SHIRAZ CABERNET SAUV
9021164 1.5L 65.94 10.99
1 Case **51.96 13.98 8.66**
3 Case **43.98 21.96 7.33**
9013686 750ML 71.88 5.99
1 Case **55.92 15.96 4.66**
3 Case **51.96 19.92 4.33**
5 Case **47.88 24.00 3.99**

LITTLE PENGUIN

M&M LITTLE PENGUIN 1.5 & 750. 15 Case Family plan: M/M Stone Cellars and Little Penguin

9019383 **LITTLE PENGUIN CAB/MERLOT**
9015114 **LITTLE PENGUIN CABERNET**
9015116 **LITTLE PENGUIN CHARDONNAY**
9019385 **LITTLE PENGUIN SHIRAZ/CAB**
9015118 **LITTLE PENGUIN MERLOT**
9015124 **LITTLE PENGUIN PINOT NOIR**
9015120 **LITTLE PENGUIN SHIRAZ**
1.5L 67.98 11.33
1 Case **55.98 12.00 9.33**
10 Case **51.96 16.02 8.66**
15 Case **47.94 20.04 7.99**

9019382 **LITTLE PENGUIN CAB/MERLOT**
9019384 **LITTLE PENGUIN CAB/SHIRAZ**
9015117 **LITTLE PENGUIN CHARDONNAY**
9015119 **LITTLE PENGUIN MERLOT**
9019381 **LITTLE PENGUIN PINOT GRIGIO**
9015126 **LITTLE PENGUIN PINOT NOIR**
9019384 **LITTLE PENGUIN SHIRAZ CAB**
9021210 **LITTLE PENGUIN SHIRAZ**
750ML 79.92 6.66
1 Case **63.96 15.96 5.33**
10 Case **55.92 24.00 4.66**
15 Case **51.96 27.96 4.33**

PENFOLDS

SUPER PREMIUM

PENFOLDS BIN 707 CAB SAUV 6B
9014402 750ML 2000.04 333.34

PENFOLDS 09 GRANGE 3B
9175721 750ML 1710.00 570.00
1 Case **1679.97 30.03 559.99**

PENFOLDS RWT SHIRAZ 6B
9014421 750ML 660.00 110.00
1 Case **600.00 60.00 100.00**

PENFOLDS ST HENRI SHIRAZ 6B
9014355 750ML 431.94 71.99
1 Case **399.96 31.98 66.66**

PENFOLDS

PENFOLDS BIN 138 SHIRAZ/GRANCHE/MATARO 6B
9022341 750ML 179.94 29.99
1 Case **160.02 19.92 26.67**

9237992 **PENFOLDS MAX CAB**
9237991 **PENFOLDS MAX CAB SHIRAZ**
PENFOLDS MAX CHARD
9291963 750ML 107.94 17.99
1 Case **91.98 15.96 15.33**
2 Case **79.98 27.96 13.33**

PENFOLDS CAB SHIRAZ BIN 8
9162670 750ML 203.88 16.99
1 Case **179.93 23.95 14.99**
2 Case **167.88 36.00 13.99**

PENFOLDS SHIRAZ/MATARO BIN 2
9193671 750ML 88.02 14.67
1 Case **79.98 8.04 13.33**

9162352 **PENFOLDS CAB SHIRAZ BIN 389 6B**
9148723 **PENFOLDS CABERNET SAUV BIN 407 6B**
750ML 305.94 50.99
1 Case **276.00 29.94 46.00**

9151691 **PENFOLDS COONA SHIRAZ BIN 128 6B**
9151691 **PENFOLDS KALIMNA SHIRAZ BIN 28 6B**
750ML 149.94 24.99
1 Case **132.00 17.94 22.00**

PENFOLDS CHARDONNAY BIN 311 6B
9021432 750ML 185.94 30.99
1 Case **161.94 24.00 26.99**

PENFOLDS RIESLING BIN 51 6B
9021432 750ML 185.94 30.99
1 Case **161.94 24.00 26.99**

KOONUNGA HILL

9022344 **PENFOLDS CAB/MERLOT**
9014367 **PENFOLDS SHIRAZ/CAB**
9014417 **PENFOLDS SHIRAZ**
9021438 **PENFOLDS CHARDONNAY**
750ML 119.93 9.99
1 Case **104.04 15.89 8.67**
3 Case **96.00 23.93 8.00**

RAWSON RETREAT

9014427 **PENFOLDS CAB SAUV**
9014435 **PENFOLDS CHARDONNAY**
9014437 **PENFOLDS MERLOT**
9014438 **PENFOLDS SHIRAZ/CAB**
750ML 83.88 6.99
1 Case **71.88 12.00 5.99**
3 Case **67.92 15.96 5.66**

PEPPERJACK

PEPPERJACK BLEND
9168534 750ML 191.88 15.99
1 Case **159.96 31.92 13.33**

ROSEMOUNT

DIAMOND LABEL

M&M ROSEMOUNT 1.5 & 750

9037342 **ROSEMOUNT CHARDONNAY**
9037288 **ROSEMOUNT SHIRAZ**
1.5L 107.94 17.99
1 Case **83.94 24.00 13.99**
3 Case **79.98 27.96 13.33**

9125211 **ROSEMOUNT CABERNET**
9037266 **ROSEMOUNT CHARDONNAY**
9071090 **ROSEMOUNT MERLOT**
9014106 **ROSEMOUNT PINOT GRIGIO**
9071121 **ROSEMOUNT PINOT NOIR**
9049681 **ROSEMOUNT SHIRAZ**
750ML 103.92 8.66
1 Case **83.88 20.04 6.99**

BLENDS

9014111 **ROSEMOUNT CAB/MERLOT/SHIRAZ**
9014114 **ROSEMOUNT CHARD/SEMILLON**
9014118 **ROSEMOUNT SHIRAZ/CAB**
9148575 **ROSEMOUNT TRAMINER REISLING**
9014113 **ROSEMOUNT SHIRAZ/GRENACHE**
9148350 **ROSEMOUNT MOSCATO**
1.5L 83.94 13.99
1 Case **77.96 5.98 12.99**
3 Case **65.94 18.00 10.99**

9014091 **ROSEMOUNT SHIRAZ/GRENACHE**
9151517 **ROSEMOUNT SHIRAZ/CABERNET**
9014110 **ROSEMOUNT CAB/MERLOT/SHIRAZ**
9148349 **ROSEMOUNT MOSCATO**
9014088 **ROSEMOUNT CHARD/SEMILLON**
9014089 **ROSEMOUNT TRAMINER REISLING**
750ML 103.92 8.66
1 Case **83.88 20.04 6.99**
3 Case **75.96 27.96 6.33**

WOLF BLASS

www.WolfBlass.com

YELLOW LABEL

ALL YELLOW LABEL ASSORT FOR QD

9004092 **WOLF BLASS CAB SAUV YELLOW LBL**
9003919 **WOLF BLASS SHIRAZ YELLOW LBL**
9004093 **WOLF BLASS CHARD YELLOW LBL**
750ML 119.88 9.99
1 Case **99.96 19.92 8.33**
3 Case **91.92 27.96 7.66**

9241355 **WOLF BLASS BLACK SPICE SHIRAZ**
9241340 **WOLF BLASS BLACK FRUIT CAB SAUV**
750ML 71.94 11.99
3 Case **63.90 8.04 10.65**

9262395 **BLASS RESERVE CAB SAUV**
9262396 **BLASS RESERVE RED BLEND**
9262397 **BLASS RESERVE CHARD**
750ML 128.04 10.67
2 Case **104.04 24.00 8.67**

WYNN'S

WYNN'S BLACK LABEL CABERNET SAUVIGNON
9158787 750ML 407.88 33.99
1 Case **360.00 47.88 30.00**

YELLOWGLEN

YELLOWGLEN PINK SPKL
9014062 750ML 107.88 8.99
1 Case **91.92 15.96 7.66**

SPARKLING-AUSTRALIA

LINDEMANS

9278722 **LINDEMANS SPKL BRUT CUVEE BIN 25 6B**
9276608 **LINDEMANS SPKL ROSE BIN 30 6B**
750ML 47.94 7.99
1 Case **31.98 15.96 5.33**

WINE - PORT - AUSTRALIA

PENFOLDS

PENFOLDS CLUB PORT RSV
9021440 750ML 227.88 18.99
1 Case **215.88 12.00 17.99**

PENFOLDS FATHER TAWNY PORT 6B
9184398 750ML 179.94 29.99
1 Case **161.94 18.00 26.99**

WINE - CHILE

ALMAVIVA

ALMAVIVA 11 6B 750ML (9173901)
9173901 750ML 780.00 130.00
1 Case **772.08 7.92 128.68**

CARMENAIR

CAR MEN AIR CARMENERE
9177682 750ML 123.96 10.33
1 Case **95.88 28.08 7.99**

MONTES

tgicimporters.com

CLASSICS

2580249 **MONTES CAB SAUV CLASSIC**
2580447 **MONTES MERLOT CLASSIC**
2581049 **MONTES CHARD CLASSIC**
2580843 **MONTES MALBEC CLASSIC**
9003209 **MONTES SAUV BL CLASSIC**
750ML 131.88 10.99
1 Case **111.96 19.92 9.33**
3 Case **103.92 27.96 8.66**

MONTES SPRING HARVEST SAUV BLANC
9191452 750ML 143.88 11.99
1 Case **128.40 15.48 10.70**

LIMITED SELECTIONS

MONTES CHERUB ROSE SYRAH
9011147 750ML 155.88 12.99
1 Case **119.93 35.95 9.99**

2581544 **MONTES SAUV BL LTD SEL**
9149485 **MONTES TWINS RED BLEND**
750ML 143.88 11.99
1 Case **119.88 24.00 9.99**

2580744 **MONTES CAB/CARMENERE LTD SEL**
2580645 **MONTES P NOIR LTD SEL**
750ML 227.88 18.99
1 Case **203.93 23.95 16.99**

MONTES ALPHA

2581643 **MONTES ALPHA CAB SAUV**
9150618 **MONTES ALPHA MALBEC**
2581841 **MONTES ALPHA MERLOT**
2582047 **MONTES ALPHA CHARD**
2582245 **MONTES ALPHA SYRAH**
750ML 203.88 16.99
1 Case **171.96 31.92 14.33**

ULTRA PREMIUM

MONTES ALPHA M 6B
9021705 750ML 389.94 64.99
1 Case **364.20 25.74 60.70**

MONTES PURPLE ANGEL 6B
2581445 750ML 371.94 61.99
1 Case **347.94 24.00 57.99**

SANTA EMA

tgicimporters.com

SELECT TERROIR

2702124 **SANTA EMA CAB SAUV**
2702421 **SANTA EMA CHARD**
2702322 **SANTA EMA MERLOT**
9017844 **SANTA EMA SAUV BL 1.5 L**
1.5L 101.94 16.99
1 Case **89.94 12.00 14.99**
3 Case **79.98 21.96 13.33**

2702140 **SANTA EMA CAB SAUV**
2702447 **SANTA EMA CHARD**
2702348 **SANTA EMA MERLOT**
2702546 **SANTA EMA SAUV BL**
9061910 **SANTA EMA CARMENERE**
750ML 107.88 8.99
1 Case **87.96 19.92 7.33**

RESERVE WINES

2582740 **SANTA EMA CAB SAUV RSV**
2582849 **SANTA EMA MERLOT RSV**
750ML 179.88 14.99
1 Case **139.92 39.96 11.66**
3 Case **123.96 55.92 10.33**

WINE - FRANCE

BARTON & GUESTIER (B&G)

MIX/MATCH ALL B&G WINES

9001087 **B&G CABERNET SAUVIGNON RESERVE**
9001086 **B&G MERLOT RESERVE**
9100928 **B&G SAUV.BLANC RESERVE**
9022487 **B&G CHARDONNAY RESERVE**
1.5L 76.02 12.67
1 Case **65.94 10.08 10.99**
3 Case **64.02 12.00 10.67**
10 Case **55.98 20.04 9.33**

B&G BISTRO WINE

B&G PINOT NOIR BISTRO
9006616 750ML 95.88 7.99
1 Case **85.56 10.32 7.13**
3 Case **80.04 15.84 6.67**

B&G GIRLS NIGHT OUT
9174294 750ML 71.88 5.99
1 Case **63.96 7.92 5.33**
3 Case **59.88 12.00 4.99**

BORDEAUX

B&G SAUTERNES
9001031 750ML 119.96 19.99
1 Case **111.36 8.60 18.56**

Bordeaux

9022490 **B&G WHITE BOURDEAUX**
9098558 **B&G RED BOURDEAUX**
750ML 107.88 8.99
1 Case **99.96 7.92 8.33**
3 Case **91.87 16.01 7.66**
5 Case **79.87 28.01 6.66**
10 Case **71.95 35.93 6.00**

B&G ST.EMILION
9001053 750ML 279.96 23.33
1 Case **265.68 14.28 22.14**

B&G MARGAUX
9011264 750ML 141.36 23.56
132.84 8.52 22.14

BURGUNDY

WHITE

B&G POUILLY FUSSE
9001065 750ML 291.36 24.28
1 Case **265.56 25.80 22.13**

B&G MACON VILLAGES
9001055 750ML 140.04 11.67
1 Case **131.88 8.16 10.99**
3 Case **119.88 20.16 9.99**

LOIRE

B & G

B&G VOUVRAY
9001060 750ML 111.96 9.33
1 Case **104.04 7.92 8.67**
3 Case **95.88 16.08 7.99**

B&G ROSE D'ANJOU
9024352 750ML 90.00 7.50
1 Case **87.00 3.00 7.25**
3 Case **83.88 6.12 6.99**

RHONE

B & G

B&G CHAT.DU PAPE
9001057 750ML 275.88 22.99
1 Case **255.97 19.91 21.33**
3 Case **248.04 27.84 20.67**

B&G COTES DU RHONE
9001056 750ML 103.92 8.66
1 Case **95.88 8.04 7.99**
3 Case **83.88 20.04 6.99**

B&G 290TH HERITAGE RHONE BLEND
9196147 750ML 85.98 14.33
1 Case **81.96 4.02 13.66**
3 Case **77.94 8.04 12.99**

B&G

B&G COTE DU PROVENCE
9178340 750ML 131.88 10.99
1 Case **119.88 12.00 9.99**
3 Case **111.96 19.92 9.33**
5 Case **104.04 27.84 8.67**

MINUTY

CHATEAU MINUTY ROSE
9300343 750ML 179.88 14.99
1 Case **159.96 19.92 13.33**

MAISON GR ESPRIT

Maison Gr Espirit Rose
9290107 750ml 155.88 12.99
1 Case **128.04 27.84 10.67**

SPARKLING - FRANCE

CHARLES HEIDSIECK

www.CharlesHeidsieck.com

CHARLES HEIDSIECK BRUT RESERVE 6B
9045609 750ML 306.00 51.00
1 Case **275.94 30.06 45.99**
3 Case **247.98 58.02 41.33**

CHARLES HEIDSIECK BRUT RESERVE ROSÉ 6B
9082664 750ML 341.94 56.99
1 Case **329.94 12.00 54.99**

CHAMPAGNE COLLET

CHAMPAGNE COLLET BRUT ART DECO
9259410 750ML 221.94 36.99
1 Case **209.94 12.00 34.99**

CHAMPAGNE COLLET BRUT ROSE
9261144 750ML 275.94 45.99
1 Case **251.94 24.00 41.99**

DEOR

CUVEE DEOR GOLD SPKL
9263524 750ML 132.00 11.00
1 Case **94.20 37.80 7.85**

CUVEE DEOR PINK SPKL
9263525 750ML 132.00 11.00
1 Case **94.20 37.80 7.85**

ST.HILAIRE

ST HILAIRE BLANQUETTE LIMOUX BRUT
9068914 750ML 143.88 11.99
1 Case **131.88 12.00 10.99**
3 Case **119.88 24.00 9.99**

B&G

9100925 **B&G SPARKLING CHARD.**
9100927 **B&G SPARKLING ROSE**
750ML 119.88 9.99
1 Case **111.84 8.04 9.32**

MAISON GR ESPRIT

MAISON GR ESPRIT CREMANT BOURG
9323672 750ML 99.96 16.66
1 Case **79.98 19.98 13.33**

MASION GR ESPRIT MYS CHAMPAGNE
9324858 750ML 197.94 32.99
1 Case **180.00 17.94 30.00**

VEUVE DE VERNAY

VEUVE DE VERNAY BRUT
9021849 750ML 103.92 8.66
1 Case **95.88 8.04 7.99**
3 Case **83.88 20.04 6.99**

9256570 **VEUVE DE VERNAY DEMI SEC**
9256741 **VEUVE DE VERNAY ICE ROSE**
750ML 119.88 9.99
1 Case **111.96 7.92 9.33**
3 Case **103.99 15.89 8.67**

WINE - GERMANY

M&M REGIONALS AND BLUE BOTTLE ONLY

SCH SOHNE LIEBFRAUMILCH
1661024 1.5L 60.00 10.00
1 Case **52.02 7.98 8.67**
2 Case **43.98 16.02 7.33**
5 Case **34.02 25.98 5.67**
1661040 750ML 63.96 5.33
1 Case **56.04 7.92 4.67**
2 Case **48.00 15.96 4.00**
5 Case **36.00 27.96 3.00**

SCH SOHNE RIES BLUE BTL QBA
1667120 1.5L 84.00 14.00
1 Case **76.02 7.98 12.67**
2 Case **67.98 16.02 11.33**
5 Case **60.00 24.00 10.00**
1667138 1L 87.96 7.33
1 Case **80.04 7.92 6.67**
2 Case **72.00 15.96 6.00**
5 Case **63.96 24.00 5.33**
1667146 750ML 87.96 7.33
1 Case **80.04 7.92 6.67**
2 Case **72.00 15.96 6.00**
5 Case **63.96 24.00 5.33**
1667179 187ML 50.00 2.08
1 Case **30.00 20.00 1.25**
2 Case **30.00 20.00 1.25**
5 Case **30.00 20.00 1.25**

SCH SOHNE RIES KAB
9004871 750ML 90.00 7.50
1 Case **84.00 6.00 7.00**
2 Case **80.04 9.96 6.67**
5 Case **72.00 18.00 6.00**

SCH SOHNE RIES SPAT
9004870 750ML 96.00 8.00
1 Case **87.96 8.04 7.33**
2 Case **80.04 15.96 6.67**
5 Case **75.96 20.04 6.33**

SCH SOHNE RIES AUS
9004869 750ML 127.96 10.66
1 Case **120.04 7.92 10.00**
2 Case **116.08 11.88 9.67**
5 Case **112.00 15.96 9.33**

SCH SOHNE RIES ZELLER SCHW KATZ
1661446 750ML 87.96 7.33
1 Case **80.04 7.92 6.67**
2 Case **72.00 15.96 6.00**
5 Case **68.04 19.92 5.67**

SCH SOHNE PIES MICHELS QBA
9076799 1.5L 75.96 12.66
1 Case **67.98 7.98 11.33**
2 Case **55.98 19.98 9.33**
5 Case **52.02 23.94 8.67**
9014520 750ML 79.92 6.66
1 Case **72.00 7.92 6.00**
2 Case **60.00 19.92 5.00**
5 Case **56.04 23.88 4.67**

SCH SOHNE PIES MICHELS KAB
9004872 750ML 87.96 7.33
1 Case **79.92 8.04 6.66**
2 Case **72.00 15.96 6.00**
5 Case **68.04 19.92 5.67**

SCH SOHNE PIES MICHELS SPAT
9078141 750ML 111.96 9.33
1 Case **104.04 7.92 8.67**
2 Case **96.00 15.96 8.00**
5 Case **92.04 19.92 7.67**

SCH SOHNE PIES MICHELS AUS
9014528 750ML 135.96 11.33
1 Case **128.04 7.92 10.67**
2 Case **111.96 24.00 9.33**
5 Case **104.04 31.92 8.67**

SCH SOHNE GLUHWEIN 6B
9238581 1L 72.00 6.00
1 Case **64.00 8.00 5.33**
2 Case **56.00 16.00 4.67**
3 Case **48.00 24.00 4.00**

SCHLOSS VOLLRADS

SCHLOSS VOLLRADS RIES QBA 6B
1684646 750ML 96.00 16.00
1 Case **90.00 6.00 15.00**
2 Case **79.98 16.02 13.33**
3 Case **72.00 24.00 12.00**

THOMAS SCHMITT

THOMAS SCHMITT QBA RIESLING 6B
9014518 750ML 72.00 12.00
1 Case **60.00 12.00 10.00**
2 Case **55.98 16.02 9.33**
3 Case **54.00 18.00 9.00**

ICE WINE

SCHMITT SOHNE

SCH SOHNE EISWEIN 6B
9087300 500ML 120.00 20.00
1 Case **112.00 8.00 18.67**
2 Case **104.00 16.00 17.33**

SCH SOHNE BEERENAUSLESE
9005854 500ML 120.00 20.00
1 Case **112.00 8.00 18.67**
2 Case **104.00 16.00 17.33**

RELAX

M&M RELAX ONLY

RELAX RIES
9042393 1.5L 103.98 17.33
1 Case **91.98 12.00 15.33**
3 Case **83.98 20.00 14.00**
5 Case **79.98 24.00 13.33**
10 Case **73.98 30.00 12.33**
1668243 750ML 108.00 9.00
1 Case **96.00 12.00 8.00**
3 Case **88.00 20.00 7.33**
5 Case **84.00 24.00 7.00**
10 Case **78.00 30.00 6.50**

9005622 **RELAX COOL RED**
9147550 **RELAX PINOT GRIGIO**
9148531 **RELAX PINK ROSE**
9250121 **RELAX PINOT NOIR**
750ML 108.00 9.00
1 Case **96.00 12.00 8.00**
3 Case **88.00 20.00 7.33**
5 Case **84.00 24.00 7.00**
10 Case **78.00 30.00 6.50**

Relax Bubbles 1 and 2 case assorts with Relax.
Standalone 3 case QD

RELAX BUBBLES, SPARKLING DRY
9257068 750ML 120.00 10.00
1 Case **112.00 8.00 9.33**
2 Case **104.00 16.00 8.67**
3 Case **96.00 24.00 8.00**

FUNF

M/M FUNF ONLY

9257490 **Funf Moscato**
9257492 **Funf Riesling**
9257491 **Funf Sangria Red**
1.5L 68.00 11.33
1 Case **60.00 8.00 10.00**
2 Case **52.00 16.00 8.67**
5 Case **44.00 24.00 7.33**

9006592 **FUNF RIES**
9110436 **FUNF SWEET RED**
9166064 **FUNF WHITE SANGRIA**
9148532 **FUNF SANGRIA**
9133550 **FUNF MOSCATO**
750ML 72.00 6.00
1 Case **64.00 8.00 5.33**
2 Case **56.00 16.00 4.67**
5 Case **48.00 24.00 4.00**

9167039 **FUNF RIES**
9164187 **FUNF MOSCATO**
9164080 **FUNF SANGRIA**
187ML 36.00 1.50
1 Case **24.00 12.00 1.00**
2 Case **24.00 12.00 1.00**
5 Case **24.00 12.00 1.00**

FUNF RIESLING 3L
9153462 3L 56.00 14.00
1 Case **44.00 12.00 11.00**

ANTERRA

ANTERRA MERLOT
9044637 1.5L 43.98 7.33
1 Case **40.02 3.96 6.67**

BIBI GRAETZ

9243574 **BIBI GRAETZ CASAMATTA ROSSO**
9296264 **BIBI GRAETZ CASAMATTA BIANCO**
750ML 132.00 11.00
1 Case **126.00 6.00 10.50**
3 Case **111.96 20.04 9.33**
5 Case **108.00 24.00 9.00**
10 Case **99.96 32.04 8.33**

BIBI GRAETZ TESAMATTA GRILLI
9328584 750ML 252.00 21.00
1 Case **243.00 9.00 20.25**
2 Case **210.00 42.00 17.50**
3 Case **174.00 78.00 14.50**

BIB GREATZ TESTAMATTA ROSSO
9328586 750ML 414.00 69.00

CHAMPAGNE COLLET BRUT ART DECO
9259410 750ML 221.94 36.99
1 Case **209.94 12.00 34.99**

CHAMPAGNE COLLET BRUT ROSE
9261144 750ML 275.94 45.99
1 Case **251.94 24.00 41.99**

BIVIO

9019665 **BIVIO P GRIGIO**
9019666 **BIVIO CHIANTI DCOG**
9019667 **BIVIO TUSCAN RED**
750ML 119.88 9.99
1 Case **103.92 15.96 8.66**
2 Case **95.88 24.00 7.99**

BRUNO GIACOSA

BRUNO GIACOSA BARBERA D ALBA
9101845 750ML 299.88 24.99

CAMPANILE

www.BeringerWineEstates.com

CAMPANILE P GRIGIO
9003979 750ML 119.88 9.99
1 Case **95.88 24.00 7.99**

CASTELLO DI GABBIANO

www.Gabbiano.com

9083913 **GABBIANO CHIANTI DOCG**
9014623 **GABBIANO P GRIGIO**
1.5L 77.94 12.99
1 Case **65.94 12.00 10.99**
3 Case **59.94 18.00 9.99**

9015632 **GABBIANO CHIANTI DOCG**
9014625 **GABBIANO P GRIGIO**
750ML 95.88 7.99
1 Case **80.04 15.84 6.67**
3 Case **63.96 31.92 5.33**

GABBIANO CHIANTI CLASSICO
9015631 750ML 123.96 10.33
1 Case **95.88 28.08 7.99**

GABBIANO CHIANTI CLASS RSV
9102950 750ML 191.88 15.99
1 Case **159.96 31.92 13.33**

GABBIANO BELLEZA CHIANTI CLASSICO 6B
9168533 750ML 167.94 27.99
1 Case **139.98 27.96 23.33**

GABBIANO ALLEANZA
9015636 750ML 159.96 26.66
1 Case **139.98 19.98 23.33**

GABBIANO DARK KNIGHT
9251385 750ML 167.88 13.99
1 Case **111.96 55.92 9.33**

GABBIANO SOLATIO RED
9168531 750ML 131.88 10.99
1 Case **95.88 36.00 7.99**
3 Case **79.92 51.96 6.66**

CASTELLO D'ALBOLA

CAST D ALBOLA CHIANTI CLASS
9102773 750ML 179.88 14.99
1 Case **131.88 48.00 10.99**

CASTELLO DEL POGGIO

CASTELLO POGGIO MOSCATO DOCG 12B
9135976 750ML 155.88 12.99
1 Case **131.88 24.00 10.99**
3 Case **123.96 31.92 10.33**

9105225 **CASTELLO POGGIO MOSCATO IGT**
9256729 **CASTELLO POGGIO ROSSO DOLCE**
9256733 **CASTELLO POGGIO SWT ROSE**
9130243 **CASTELLO POGGIO ROSATO MOSCATO**
750ML 107.88 8.99
1 Case **87.96 19.92 7.33**

9263732 **CASTELLO POGGIO MOSCATO PAVI**
9263735 **CASTELLO POGGIO SWT RED**
9263731 **CASTELLO POGGIO SWT ROSE**
187ML 103.94 4.33
1 Case **68.42 35.52 2.85**
3 Case **51.14 52.80 2.13**

CLIFFHANGAR

9177740 **CLIFFHANGER PINOT GRIGIO**
9177771 **CLIFFHANGER RED**
750ML 123.96 10.33
1 Case **111.96 12.00 9.33**
3 Case **104.04 19.92 8.67**

GOOSEBUMP

GOOSEBUMP RED
9143810 750ML 107.88 8.99
1 Case **101.95 5.93 8.50**

MASSERIA

MASSERIA ALTEMURA PRIMITIVO
9116894 750ML 81.96 13.66
1 Case **73.98 7.98 12.33**

MEZZACORONA

MEZZACORONA

M&M ALL MEZZACORONA

1720929 **MEZZACORONA P GRIGIO**
1722222 **MEZZACORONA CAB SAUV**
9004997 **MEZZACORONA P NOIR**
1721026 **MEZZACORONA MERLOT**
1720820 **MEZZACORONA CHARD**
1.5L 89.94 14.99
1 Case **71.94 18.00 11.99**
5 Case **65.94 24.00 10.99**
10 Case **63.96 25.98 10.66**
25 Case **59.94 30.00 9.99**
50 Case **53.94 36.00 8.99**

1720945 **MEZZACORONA P GRIGIO**
1722248 **MEZZACORONA CAB SAUV**
1720648 **MEZZACORONA P NOIR**
1721042 **MEZZACORONA MERLOT**
1720846 **MEZZACORONA CHARD**
9079643 **MEZZACORONA MOSCATO**
750ML 96.00 8.00
1 Case **87.96 8.04 7.33**
3 Case **80.00 16.00 6.67**
5 Case **76.00 20.00 6.33**

MEZZACORNA TRAY PACK
1720911 1.5L 83.94 13.99
30 Case **54.96 28.98 9.16**

NOBILISSIMA

NOBILISSIMA PINOT GRIGIO
9058665 750ML 107.88 8.99
1 Case **91.92 15.96 7.66**

NOBILISSIMA CHIANTI
9248505 750ML 107.88 8.99
1 Case **91.92 15.96 7.66**

POGGIO LE COSTE

POGGIO BARBARESCO 6B
9069972 750ML 161.94 26.99
1 Case **155.94 6.00 25.99**

PRIMOSOLE

9166370 **PRIMOSOLE PINOT GRIGIO**
9166381 **PRIMOSOLE SANGIOVESE**
750ML 107.88 8.99
1 Case **87.96 19.92 7.33**

PRINCIPI BUTERA

PRINCIPI BUTERA NERO D AVOLA
9052782 750ML 83.94 13.99
1 Case **59.94 24.00 9.99**

QUERCETO TUSCANY

MIX/MATCH QUERCETO

QUERCETO CHIANTI
1723345 750ML 111.96 9.33
1 Case **95.88 16.08 7.99**

QUERCETO CHIANTI CLASS
1723543 750ML 147.96 12.33
1 Case **128.04 19.92 10.67**

RIGHETTI

L RIGHETTI AMARONE
1728047 750ML 323.88 26.99
1 Case **299.93 23.95 24.99**

L RIGHETTI VALPOLICELLA
9012496 750ML 159.96 13.33
1 Case **155.88 4.08 12.99**

STEMMARI

SICILY

MIX&MATCH ALL STEMMARI

1729144 **STEMMARI NERO D AVOLA**
9028497 **STEMMARI PINOT NOIR**
9028039 **STEMMARI PINOT GRIGIO**
9178224 **STEMMARI MOSCATO**
750ML 99.96 8.33
1 Case **87.84 12.12 7.32**
3 Case **80.04 19.92 6.67**

STELLINA DI NOTTE

STELLINA DI NOTTE PINOT GRIGIO
9019807 750ML 131.88 10.99
1 Case **95.88 36.00 7.99**

STELLINA DI NOTTE PROSECCO
9093433 750ML 143.88 11.99
1 Case **119.88 24.00 9.99**

VICOLO

M&M ALL VICOLO

VICOLO PINOT GRIGIO
9058694 1.5L 59.94 9.99
1 Case **53.94 6.00 8.99**
5 Case **47.94 12.00 7.99**

9058693 **VICOLO PINOT GRIGIO 12B**
9088284 **VICOLO PINOT NOIR**
9139067 **VICOLO MONTEPULCIANO**
750ML 71.88 5.99
1 Case **59.88 12.00 4.99**
5 Case **52.01 19.87 4.33**

VILLA SANDI

VILLA SANDI P GRIGIO
9306987 750ML 95.88 7.99
1 Case **87.96 7.92 7.33**
3 Case **80.04 15.84 6.67**
5 Case **75.96 19.92 6.33**

ZONIN

zoninusa.com

VENETO

9070015 **ZONIN P GRIGIO**
9070003 **ZONIN MONTEPULCIANO D'ABRUZZO**
1.5L 65.94 10.99
1 Case **55.98 9.96 9.33**
3 Case **47.10 18.84 7.85**
5 Case **40.00 25.94 6.67**

ZONIN P GRIGIO
9070012 750ML 95.88 7.99
1 Case **83.88 12.00 6.99**
3 Case **71.95 23.93 6.00**

ZONIN LAMBRUSCO
9070002 1.5L 71.94 11.99
1 Case **55.98 15.96 9.33**
2 Case **53.94 18.00 8.99**

ZONIN AMARONE 6B
9069991 750ML 257.94 42.99
1 Case **227.94 30.00 37.99**

9133820 **ZONIN PRIMO AMORE MOSCATO**
9157966 **ZONIN PRIMO AMORE REISLING**
750ML 107.88 8.99
1 Case **100.01 7.87 8.33**

ZUC DI VOLPE

ZUC DI VOLPE SAUV BL 13 6B
9190649 750ML 179.94 29.99

ZUC DI VOLPE P GRIGIO 13 6B
9190648 750ML 161.94 26.99

ZUC DI VOLPE P BIANCO 13 6B
9190652 750ML 179.94 29.99

VOLPE

VOLPE PASINI GRIVO 13
9190651 750ML 185.94 15.50

VOLPE PASINI FRIULANO 13
9190650 750ML 185.94 15.50

VOLPE PASINI RIBOLLA 13
9190751 750ML 185.94 15.50

SPARKLING - ITALY

CASTELLO POGGIO

9256732 **CASTELLO POGGIO MOSCATO SPKL**
9256734 **CASTELLO POGGIO PROSECCO**
750ML 107.88 8.99
1 Case **87.96 19.92 7.33**

VILLA SANDI

foliowine.com

IL FRESCO PROSECCO BRUT 12PK
9061978 750ML 167.88 13.99
1 Case **137.04 30.84 11.42**
3 Case **102.72 65.16 8.56**

IL FRESCO ROSE
9182112 750ML 83.94 13.99
1 Case **68.52 15.42 11.42**
3 Case **55.50 28.44 9.25**

GANCIA

9190063 **GANCIA MOSCATO ROSE**
9029528 **GANCIA ASTI**
9029529 **GANCIA PROSECCO**
9190064 **GANCIA MOSCATO**
750ML 131.88 10.99
1 Case **119.88 12.00 9.99**

NOBILLISIMA

NOBILISSIMA PROSECCO
9247952 750ML 127.92 10.66
1 Case **111.96 15.96 9.33**
2 Case **99.96 27.96 8.33**

MEZZA DI MEZZA

MEZZA DI MEZZA BUBBLY
9250641 750ML 147.96 12.33
1 Case **111.96 36.00 9.33**
3 Case **96.00 51.96 8.00**

Rotari

1725647 **ROTARI ROSE**
9230605 **ROTARI BRUT**
750ML 159.96 13.33
1 Case **152.04 7.92 12.67**
3 Case **144.00 15.96 12.00**

1725084 **ROTARI BRUT 187ML**
9232033 **ROTARI BRUT ROSE 187ML**
187ML 112.08 4.67
1 Case **96.00 16.08 4.00**

STELLINA DI NOTTE

STELLINA DI NOTTE PROSECCO
9093433 750ML 143.88 11.99
1 Case **119.88 24.00 9.99**

ZONIN

zoninusa.com

PEIDMONT FRUILI

9069996 **ZONIN ASTI SPUMANTE**
9129207 **ZONIN PROSECCO**
750ML 179.88 14.99
1 Case **167.88 12.00 13.99**

9103398 **ZONIN PROSECCO 24B**
9230325 **ZONIN SPARKLING ROSE 24B**
187ML 103.92 4.33
1 Case **68.40 35.52 2.85**
2 Case **51.12 52.80 2.13**

9197161 **ZONIN PROSECCO DRESS CODE BLK**
9197162 **ZONIN PROSECCO DRESS CODE GRY**
9196678 **ZONIN PROSECCO DRESS CODE WT**
750ML 155.88 12.99
1 Case **119.88 36.00 9.99**
2 Case **103.92 51.96 8.66**

WINE-NEW ZEALAND

GREG NORMAN

GREG NORMAN SAUV BLANC NZ
9189364 750ML 155.88 12.99
1 Case **136.01 19.87 11.33**
3 Case **119.88 36.00 9.99**

MATUA VALLEY WINES

www.Matua.co.nz

9004108 **MATUA SAUV BL**
9004107 **MATUA P NOIR**
9217163 **MATUA ROSE**
750ML 131.88 10.99
1 Case **103.92 27.96 8.66**
5 Case **91.92 39.96 7.66**
15 Case **87.96 43.92 7.33**

SQUEALING PIG

SQUEALING PIG SAUV BLANC 6B
9158391 750ML 125.94 20.99
1 Case **107.94 18.00 17.99**

WINE - PORT

PRESIDENTIAL PORTS

9004407 **PRESIDENTIAL PORT RUBY 6B**
9004408 **PRESIDENTIAL PORT TAWNY 6B**
750ML 71.94 11.99
1 Case **59.94 12.00 9.99**

WINE - SOUTH AFRICA

GLEN CARLOU

GLEN CARLOU CHARDONNAY
1198241 750ML 155.88 12.99
1 Case **147.96 7.92 12.33**

GLEN CARLOU GR CLASSIQUE
9061176 750ML 175.92 14.66
1 Case **171.96 3.96 14.33**

WINE - SPAIN

ARTADI

ARTADI TEMPRANILLO
9176806 750ML 179.88 14.99
1 Case **167.88 12.00 13.99**
3 Case **143.88 36.00 11.99**

CASTILLO DE MONSERAN

CAST. MONSERAN GARNACHA
9115476 750ML 95.88 7.99
1 Case **59.88 36.00 4.99**

FILABOA

foliowines.com

FILLABOA ALBARINO WT
9019108 750ML 180.00 15.00
1 Case **168.00 12.00 14.00**
3 Case **144.00 36.00 12.00**

MILFLORES

9170403 **MILFLORES RED**
9170402 **MILFLORES ROSE**
9170387 **MILFLORES WHITE**
750ML 143.88 11.99
1 Case **131.88 12.00 10.99**
3 Case **115.92 27.96 9.66**

THE PEDALER

9285086 **THE PEDALER CAB SAUV**
9285087 **THE PEDALER CHARD**
9288178 **THE PEDALER MERLOT**
1.5L 78.00 13.00
1 Case **55.98 22.02 9.33**
3 Case **47.94 30.06 7.99**

PALACIOS REMONDO

foliowines.com

PALACIOS REMONDO VENDIMIA(TEMPR/GARN)
9030239 750ML 151.91 12.66
1 Case **135.95 15.96 11.33**
3 Case **119.99 31.92 10.00**

PALACIOS REMONDO MONTESA
9030238 750ML 183.96 15.33
1 Case **168.00 15.96 14.00**
3 Case **144.00 39.96 12.00**

PALACIOS REMONDO PROPRIDAD
9112789 750ML 198.00 33.00
1 Case **186.00 12.00 31.00**

VALL LLACH

foliowines.com

VALL LLACH EMBRUIX(GARNACHA/CAB. SYRAH)
9018028 750ML 228.00 19.00
1 Case **216.00 12.00 18.00**
3 Case **195.96 32.04 16.33**

VINA MAYOR

MIX&MATCH ALL VINA MAYOR

9160661 **VINA MAYOR VERDELO**
9160662 **VINA MAYOR TEMPRANILLO**
9160663 **VINA MAYOR TORO**
750ML 163.92 13.66
1 Case **143.88 20.04 11.99**
3 Case **127.92 36.00 10.66**
5 Case **111.96 51.96 9.33**

SHERRY - IMPORTED

HARTLEY & GIBSON'S SHERRIES

9019914 **HARTLEY & GIBSON SHERRY AMONTIL 6B**
9019916 **HARTLEY & GIBSON SHERRY FINO 6B**
750ML 65.94 10.99
1 Case **55.98 9.96 9.33**

HARTLEY & GIBSON SHERRY CREAM
9013750 1.5L 101.94 16.99
1 Case **95.94 6.00 15.99**

HARTLEY & GIBSON SHERRY CREAM 6B
9019915 750ML 65.94 10.99
1 Case **55.32 10.62 9.22**

There will be a $3.50 delivery charge on all deliveries.

Christiana Division

Order Dept: 356-3545 - Fax 877-390-9423
Main Phone 356-3500 - Dispatch 356-3420
Toll Free 888-800-9707 - BreakthruBev.com
411 New Churchmans Road, New Castle, DE 19720

ITEM#	SIZE	CS	F/C DISC	BOT	*

* + increase - decrease ■ new item ① disc week

CRAFT SPIRITS

DOGFISH HEAD CRAFT DISTILLERY

9197072 **ANALOG VODKA**
9287950 **ROASTED PEANUT VODKA**
750ML 128.94 21.49
1 Case **119.94 9.00 19.99**
5 Case **113.94 15.00 18.99**

9197073 **COMPELLING GIN**
9266428 **SONIC ARCHEOLOGY**
9261943 **BARREL HONEY RUM**
750ML 152.94 25.49
1 Case **143.94 9.00 23.99**
5 Case **137.94 15.00 22.99**

WHISKEY - DOMESTIC

ROGUE

Mix & Match any 12 btls Rogue Spirits and get the best price

DEAD GUY WHISKEY 6PK
9240545 750ML 213.00 35.50

SINGLE MALT WHISKEY
9144183 750ML 425.88 35.49

FARMS RYE WHISKEY
9184118 750ML 425.88 35.49

CUTWATER

DEVIL'S SHARE BOURBON 6/PK
9264676 750ML 474.00 79.00

GIN - DOMESTIC

NEW AMSTERDAM GIN

MIX AND MATCH GIN & VODKA

GIN
9020831 50ML 136.80 1.14
3 Case **87.60 49.20 .73**
9025746 100ML 95.52 1.99
3 Case **85.92 9.60 1.79**
9020830 200ML 83.76 3.49
3 Case **79.92 3.84 3.33**
25 Case **74.16 9.60 3.09**
9020829 375ML 127.92 5.33
3 Case **119.76 8.16 4.99**
25 Case **116.64 11.28 4.86**

GIN
9020828 750ML 145.68 12.14
3 Case **137.88 7.80 11.49**
5 Case **128.76 16.92 10.73**
25 Case **124.56 21.12 10.38**
65 Case **105.48 40.20 8.79**
9025747 1L 131.88 10.99
9020827 1.75L 114.96 19.16
3 Case **109.98 4.98 18.33**
5 Case **105.00 9.96 17.50**
25 Case **100.02 14.94 16.67**

ROGUE

SPRUCE GIN 6PK
9240549 750ML 153.00 25.50

VODKA - DOMESTIC

ROGUE

CHIPOTLE SPIRIT
9163061 750ML 360.00 30.00

VOODOO MAPLE BACON VODKA
9184117 750ML 425.88 35.49

NEW AMSTERDAM VODKA

50ML DOES NOT MIX WITH OTHER NAM SIZES

9137924 **VODKA**
9231933 **APPLE**
9152416 **PEACH**
9164061 **COCO**
9299590 **GRAPEFRUIT**
9263832 **LEMON**
9176346 **ORANGE**
9176350 **PINEAPPLE**
9185711 **MANGO**
9259913 **RASPBERRY**
9152411 **RED BERRY**
50ML 132.00 1.10
3 Case **82.80 49.20 .69**

9137925 **VODKA**
9152415 **PEACH**
9164063 **COCO**
9176191 **PINEAPPLE**
9185976 **MANGO**
9152408 **RED BERRY**
100ML 95.52 1.99
3 Case **85.92 9.60 1.79**

9137926 **VODKA**
9231932 **APPLE**
9152414 **PEACH**
9164065 **COCO**
9299586 **GRAPEFRUIT**
9175978 **PINEAPPLE**
9185689 **MANGO**
9259296 **RASPBERRY**
9152406 **RED BERRY**
200ML 83.76 3.49
3 Case **79.92 3.84 3.33**
25 Case **76.56 7.20 3.19**

9137927 **VODKA**
9231931 **APPLE**
9152413 **PEACH**
9164067 **COCO**
9299591 **GRAPEFRUIT**
9263833 **LEMON**
9175977 **PINEAPPLE**
9185688 **MANGO**
9259303 **RASPBERRY**
9152359 **RED BERRY**
375ML 127.92 5.33
3 Case **119.76 8.16 4.99**
25 Case **117.36 10.56 4.89**

9137923 **VODKA**
9231890 **APPLE**
9152412 **PEACH**
9163999 **COCO**
9263831 **LEMON**
9176347 **ORANGE**
9299588 **GRAPEFRUIT**
9176361 **PINEAPPLE**
9185690 **MANGO**
9259912 **RASPBERRY**
9152357 **RED BERRY**
750ML 146.28 12.19
3 Case **137.88 8.40 11.49**
5 Case **128.88 17.40 10.74**
25 Case **119.88 26.40 9.99**
65 Case **105.48 40.80 8.79**

9137928 **VODKA**
9170246 **PEACH**
9166538 **COCO**
9263834 **LEMON**
9176348 **ORANGE**
9299589 **GRAPEFRUIT**
9176363 **PINEAPPLE**
9185691 **MANGO**
9280611 **RASPBERRY**
9170245 **RED BERRY**
1L 128.64 10.72

9137929 **VODKA**
9231889 **APPLE**
9169166 **PEACH**
9166539 **COCO**
9164068 **CITRON**
9263934 **LEMON**
9176344 **ORANGE**
9299587 **GRAPEFRUIT**
9176362 **PINEAPPLE**
9185687 **MANGO**
9259911 **RASPBERRY**
9169167 **RED BERRY**
1.75L 114.96 19.16
3 Case **109.98 4.98 18.33**
5 Case **105.00 9.96 17.50**
25 Case **100.02 14.94 16.67**

VODKA 100 PF
9227379 50ML 178.80 1.49
3 Case **150.00 28.80 1.25**
9227378 200ML 100.56 4.19
3 Case **95.76 4.80 3.99**
25 Case **90.96 9.60 3.79**
9227377 375ML 151.92 6.33
3 Case **143.76 8.16 5.99**
25 Case **123.12 28.80 5.13**
9227376 750ML 179.88 14.99
3 Case **173.28 6.60 14.44**
5 Case **164.40 15.48 13.70**
25 Case **155.52 24.36 12.96**
65 Case **134.28 45.60 11.19**
9227375 1.75L 140.94 23.49
3 Case **134.94 6.00 22.49**
5 Case **129.96 10.98 21.66**
25 Case **124.98 15.96 20.83**

TEQUILA

CAMARENA TEQUILA

www.tequilacamarena.com

9125225 **SILVER**
9125229 **REPOSADO**
50ML 99.60 1.66
1 Case **80.04 19.56 1.33**

9125226 **SILVER**
9125230 **REPOSADO**
200ML 127.92 5.33
1 Case **100.56 27.36 4.19**

9125224 **SILVER**
9125228 **REPOSADO**
375ML 175.92 7.33
1 Case **159.84 16.08 6.66**

9042965 **SILVER**
9119539 **REPOSADO**
750ML 227.88 18.99
1 Case **211.08 16.80 17.59**

9156368 **SILVER**
9156367 **REPOSADO**
1L 239.88 19.99
1 Case **220.68 19.20 18.39**

9125223 **SILVER**
9125227 **REPOSADO**
1.75L 211.14 35.19
1 Case **206.34 4.80 34.39**
3 Case **201.54 9.60 33.59**

RUM - IMPORTED

DIPLOMATICO

MANTUANO
9256794 750ML 121.46 20.24

RUM PLANAS
9256791 750ML 143.94 23.99

RESERVA EXCLUSIVA
9275243 50ML 239.76 3.33
9161291 750ML 179.94 29.99

VINTAGE 2002
9247446 750ML 539.94 89.99

RUM AMBASSADOR
9161287 750ML 810.00 202.50

RUM HAVEN

COCONUT RUM 12/SLV
9192185 50ML 88.80 0.74
1 Case **82.80 6.00 .69**

COCONUT RUM
9192186 750ML 221.88 18.49
1 Case **177.48 44.40 14.79**
3 Case **168.72 53.16 14.06**
5 Case **159.96 61.92 13.33**
9232135 1L 189.00 15.75
9192187 1.75L 194.94 32.49
1 Case **168.54 26.40 28.09**
3 Case **153.66 41.28 25.61**
5 Case **143.94 51.00 23.99**

ALL DISCOUNTS EFFECTIVE NOVEMBER 1 TO 30 UNLESS SPECIFIED OTHERWISE

All Quantity Discounts Within A Product Listing MIX & MATCH. Quantity Discounts Between Product Listings, Marked By The Same Letter, MIX & MATCH

There will be a delivery charge of $3.50 and a re-delivery charge of $50 if an order is refused without good reason. Breakthru Beverage Group Delaware will charge interest at the rate of 1 1/2% per month on all delinquent accounts. Interest begins accruing on the Friday following the payment due dates. All claims for shortages and/or breakage must be noted on the invoice at time of delivery. Service charge on returned checks is $50. There will be a $15 deposit on pallets used in deliveries. Returns after delivery may be subject to a 10% restocking fee.

Bottle Cost Please Add: 8 per case or less +$2.65, 24 per case or less +$1.20, 25 per case or more +95¢, Mini Bottles 20¢ each.

SCOTCH - BLENDED

JOHN BARR

JOHN BARR SCOTCH

9264362	50ML	143.40		2.39
1 Case		**99.60**	**43.80**	**1.66**
9240890	750ML	235.08		19.59
1 Case		**224.88**	**10.20**	**18.74**
3 Case		**197.88**	**37.20**	**16.49**
651331	1L	293.88		24.49
1 Case		**277.08**	**16.80**	**23.09**
9240881	1.75L	163.74		27.29
1 Case		**157.44**	**6.30**	**26.24**
3 Case		**148.44**	**15.30**	**24.74**

SHACKLETON

SHACKLETON BLENDED MALT

9263069	750ML	167.94		27.99

SCOTCH - SINGLE MALT

ISLE OF JURA

ISLE OF JURA 10YR

9020358	750ML	247.44		41.24
1 Case		**233.94**	**13.50**	**38.99**

ISLE OF JURA SUPERSTITION

9004502	750ML	251.94		41.99
1 Case		**247.44**	**4.50**	**41.24**

ISLE OF JURA SEVEN WOOD

9270302	750ML	359.94		59.99

ISLE OF JURA 18YR

9270304	750ML	585.12		97.52
1 Case		**562.62**	**22.50**	**93.77**

ISLE OF JURA 1984

9207669	750ML	800.00		800.00

DALMORE

DALMORE 12YR

9024816	750ML	293.94		48.99
1 Case		**285.72**	**8.22**	**47.62**

DALMORE 15YR

9148324	750ML	569.94		94.99
1 Case		**551.22**	**18.72**	**91.87**

DALMORE CIGAR MALT

9148321	750ML	799.98		133.33
1 Case		**737.94**	**62.04**	**122.99**

DALMORE 18YR

9148325	750ML	1031.94		171.99

DALMORE KING ALEX III

9148323	750ML	1319.94		219.99

MIXED PACK 6BTL

9253043	750ML	439.44		73.24

BRANDY - DOMESTIC

E & J BRANDY 80

9269166 **E&J BRANDY VS APPLE**
9186250 **E&J BRANDY VS PEACH**
9255837 **E&J BRANDY VS VANILLA**
220194 **E&J BRANDY VS GOLD**

	50ML	120.00		1.00
1 Case		**83.23**	**36.77**	**.69**
	100ML	111.84		2.33
3 Case		**89.28**	**22.56**	**1.86**

9194856 **E&J BRANDY VS APPLE**
9196970 **E&J BRANDY VS PEACH**
9255836 **E&J BRANDY VS VANILLA**
220178 **E&J BRANDY VS GOLD**

	200ML	102.72		4.28
3 Case		**95.76**	**6.96**	**3.99**
6 Case		**84.72**	**18.00**	**3.53**
15 Case		**76.56**	**26.16**	**3.19**

9194855 **E&J BRANDY VS APPLE**
9187835 **E&J BRANDY VS PEACH**
9255835 **E&J BRANDY VS VANILLA**
220160 **E&J BRANDY VS GOLD**

	375ML	155.76		6.49
3 Case		**148.56**	**7.20**	**6.19**
6 Case		**132.72**	**23.04**	**5.53**
15 Case		**111.84**	**43.92**	**4.66**

9194831 **E&J BRANDY VS APPLE**
9187836 **E&J BRANDY VS PEACH**
220145 **E&J BRANDY VS GOLD**
9255737 **E&J BRANDY VS VANILLA**

	750ML	131.88		10.99
3 Case		**127.92**	**3.96**	**10.66**
6 Case		**119.88**	**12.00**	**9.99**
15 Case		**111.96**	**19.92**	**9.33**

E&J BRANDY VS GOLD

9020818	1L	161.88		13.49
3 Case		**158.28**	**3.60**	**13.19**
15 Case		**153.48**	**8.40**	**12.79**

9240766 **E&J BRANDY VS APPLE**
9239689 **E&J BRANDY VS PEACH**
220129 **E&J BRANDY VS GOLD**

	1.75L	117.54		19.59
3 Case		**115.14**	**2.40**	**19.19**
6 Case		**110.34**	**7.20**	**18.39**
15 Case		**103.14**	**14.40**	**17.19**

E & J V.S.O.P.

E&J BRANDY VSOP

9265392	50ML	159.60		1.33
1 Case		**142.80**	**16.80**	**1.19**
220582	100ML	137.28		2.86
3 Case		**121.44**	**15.84**	**2.53**
6 Case		**105.12**	**32.16**	**2.19**
220574	200ML	107.76		4.49
3 Case		**100.56**	**7.20**	**4.19**
6 Case		**92.64**	**15.12**	**3.86**
15 Case		**79.92**	**27.84**	**3.33**
220566	375ML	151.92		6.33
3 Case		**148.56**	**3.36**	**6.19**
6 Case		**140.64**	**11.28**	**5.86**
15 Case		**132.96**	**18.96**	**5.54**
220541	750ML	135.96		11.33
3 Case		**130.44**	**5.52**	**10.87**
6 Case		**124.56**	**11.40**	**10.38**
15 Case		**118.80**	**17.16**	**9.90**
220533	1L	177.48		14.79
3 Case		**164.40**	**13.08**	**13.70**
15 Case		**160.44**	**17.04**	**13.37**
220525	1.75L	131.94		21.99
3 Case		**129.54**	**2.40**	**21.59**
6 Case		**118.44**	**13.50**	**19.74**
15 Case		**110.34**	**21.60**	**18.39**

E & J XO

E&J BRANDY XO

9010010	50ML	159.60		1.33
1 Case		**82.80**	**76.80**	**.69**
9010013	100ML	153.12		3.19
3 Case		**137.28**	**15.84**	**2.86**
6 Case		**121.44**	**31.68**	**2.53**
9010012	200ML	111.84		4.66
3 Case		**105.36**	**6.48**	**4.39**
6 Case		**92.64**	**19.20**	**3.86**
15 Case		**84.72**	**27.12**	**3.53**
9010011	375ML	160.56		6.69
3 Case		**149.52**	**11.04**	**6.23**
6 Case		**141.84**	**18.72**	**5.91**
15 Case		**133.92**	**26.64**	**5.58**
9016328	750ML	143.88		11.99
3 Case		**140.64**	**3.24**	**11.72**
6 Case		**137.16**	**6.72**	**11.43**
15 Case		**124.56**	**19.32**	**10.38**

E&J BRANDY XO

9120356	1.75L	143.94		23.99
3 Case		**137.94**	**6.00**	**22.99**
6 Case		**128.94**	**15.00**	**21.49**
15 Case		**124.74**	**19.20**	**20.79**

WINE - ARGENTINA

ALAMOS

Premium

Mix & Match all Alamos for discount.

2364842 **MALBEC**
9017934 **MALBEC TRAY PACK**

	750ML	103.92		8.66
1 Case		**95.88**	**8.04**	**7.99**
5 Case		**87.96**	**15.96**	**7.33**

9062683 **CABERNET SAUVIGNON**
9062684 **CHARDONNAY**
9019052 **TORRONTES**
9135968 **RED BLEND**

	750ML	103.92		8.66
1 Case		**95.88**	**8.04**	**7.99**
5 Case		**87.96**	**15.96**	**7.33**

MALBEC SELECTION

9007638	750ML	167.88		13.99
1 Case		**159.96**	**7.92**	**13.33**

GASCON

Premium

9019651 **GASCON MALBEC**
9152920 **GASCON RED BLEND**

	750ML	131.88		10.99
1 Case		**119.88**	**12.00**	**9.99**

GASCON MALBEC RESERVE

9100905	750ML	88.00		14.67

WINE - AUSTRALIA

CLAREDON HILL'S

Special Order - See Rep for List of Availability

SPECIAL ORDER
xxxxx

GRENACHE HCKNB

9204768	750ML	99.96		16.66

WINE - CALIFORNIA

APOTHIC

www.apothic.com

Premium

9093648 **APOTHIC RED**
9141840 **APOTHIC RED TRAY PACK**
9145264 **APOTHIC WHITE**
9167975 **APOTHIC DARK**
9163244 **APOTHIC ROSE**
9185713 **APOTHIC CRUSH**

	750ML	103.92		8.66
1 Case		**99.96**	**3.96**	**8.33**

APOHIC BREW

9291927	750ML	135.96		11.33
1 Case		**127.92**	**8.04**	**10.66**
5 Case		**103.92**	**32.04**	**8.66**

APOTHIC INFERNO

9240468	750ML	135.96		11.33
1 Case		**127.92**	**8.04**	**10.66**
5 Case		**119.88**	**16.08**	**9.99**

BAREFOOT CELLARS

Popular

9257463 **CABERNET**
9253409 **CHARDONNAY**
9245918 **MERLOT**
9253410 **MOSCATO**
9257465 **PINK MOSCATO**
9253411 **PINOT GRIGIO**
9257464 **PINOT NOIR**
9257466 **RED MOSCATO**
9257467 **REISLING**
9263830 **ROSE**
9257468 **SWEET RED**
9257469 **WHITE ZINFANDEL**

	187ML	35.94		1.50
5 Case		**28.00**	**7.94**	**1.17**

2112241 **CABERNET SAUVIGNON**
2112944 **CHARDONNAY**
9096858 **IMPRESSIONS RED**
2112449 **MERLOT**
9042547 **MOSCATO**
9154343 **PINK MOSCATO**
9006139 **PINOT GRIGIO**
9086348 **PINOT NOIR**
9144843 **RED MOSCATO**
9166601 **MALBEC**
9078178 **REISLING**
2113140 **SAUVIGNON BLANC**
9235495 **SANGRIA RED**
9251933 **ROSE**
9115269 **SWEET RED**
2113249 **WHITE ZINFANDEL**

	750ML	79.92		6.66
1 Case		**71.88**	**8.04**	**5.99**
5 Case		**59.88**	**20.04**	**4.99**

2112225 **CABERNET SAUVIGNON**
2112928 **CHARDONNAY**
9159904 **IMPRESSIONS RED**
2112423 **MERLOT**
9042546 **MOSCATO**
9154344 **PINK MOSCATO**
9006138 **PINOT GRIGIO**
9096135 **PINOT NOIR**
9145224 **RED MOSCATO**
9166531 **MALBEC**
9089666 **REISLING**
2113124 **SAUVIGNON BLANC**
9235496 **SANGRIA RED**
9263829 **ROSE**
9123840 **SWEET RED**
2113223 **WHITE ZINFANDEL**

1.5L	63.96		10.66
1 Case	**62.40**	**1.56**	**10.40**
5 Case	**58.32**	**5.64**	**9.72**
15 Case	**51.96**	**12.00**	**8.66**

TRAY PACKS

9120953 **MOSCATO**
9102810 **PINOT GRIGIO**

1.5L	63.96		10.66
1 Case	**62.40**	**1.56**	**10.40**
5 Case	**58.32**	**5.64**	**9.72**
15 Case	**51.96**	**12.00**	**8.66**

BAREFOOT SPRITZER

Popular

9163645 **SPRITZER CRISP WHITE**
9163214 **SPRITZER ROSE**
9163766 **SPRITZER SUMMER RED**
9178312 **SPRITZER PINOT NOIR**
9163767 **SPRITZER MOSCATO**

750ML	79.92		6.66
1 Case	**71.88**	**8.04**	**5.99**
5 Case	**59.88**	**20.04**	**4.99**

CANS SOLD BY THE CASE ONLY

9193232 **SPZR CRISP WHITE 6/4PK CANS**
9193231 **SPZR SUMMER RED 6/4PK CANS**
9255520 **SPZR RED SANGRIA 6/4PK CANS**
9246974 **SPZR ROSE 6/4PK CANS**
9246975 **SPZR MOSCATO 6/4PK CANS**

250ML	36.38		1.52
1 Case	**34.26**	**2.12**	**1.43**
5 Case	**32.10**	**4.28**	**1.34**

BEAR FLAG

Premium

ZINFANDEL

9263138	750ML	207.96		17.33
1 Case		**199.92**	**8.04**	**16.66**

BRIDLEWOOD

Premium

MONTEREY CHARDONNAY

9078327	750ML	119.88		9.99
1 Case		**111.96**	**7.92**	**9.33**

9118884 **CENTRAL COAST RED BLEND**
9118881 **PASO ROBLES CABERNET**
9100889 **MONTEREY PINOT NOIR**

	750ML	127.92		10.66
1 Case		**111.96**	**15.96**	**9.33**

CARNIVOR

Premium

9154944 **CABERNET SAUVIGNON**
9245200 **ZINFANDEL**

	750ML	113.88		9.49
1 Case		**103.92**	**9.96**	**8.66**
5 Case		**95.88**	**18.00**	**7.99**

CHATEAU SOUVERAIN

Premium

9239652 **CALIFORNIA CHARDONNAY**
9255507 **CALIFORNIA SAV BLANC**
9239653 **CALIFORNIA MERLOT**
9244381 **CALIFORNIA CABERNET**

	750ML	87.96		7.33
3 Case		**79.92**	**8.04**	**6.66**

CARLO ROSSI

Popular

9236101 **SANGRIA MOSCATO**
9236102 **SANGRIA**
9261709 **SANGRIA PINK MOSCATO**
9236048 **SMOOTH RED**

	750ML	39.96		3.33
1 Case		**31.92**	**8.04**	**2.66**

1225820 **BLUSH**
1225028 **BURGUNDY**
1225226 **CHABLIS**
1225721 **PAISANO**
9119723 **SWEET RED**
1225127 **RHINE**
1225929 **CHIANTI**
9157282 **SANGRIA MOSCATO**
1225622 **SANGRIA**
9005648 **CHARDONNAY**
1225523 **WHITE ZINFANDEL**
1226323 **CABERNET SAUVIGNON**
9005646 **MERLOT**

	1.5L	43.98		7.33
1 Case		**39.96**	**4.02**	**6.66**

1225812 **BLUSH**
1225010 **BURGUNDY**
1225218 **CHABLIS**
1225713 **PAISANO**
9119724 **SWEET RED**
1225119 **RHINE**
9156978 **MOSCATO SANGRIA**
1225614 **SANGRIA**

	3L	45.32		11.33
1 Case		**41.32**	**4.00**	**10.33**

9009997 **BLUSH**
9009998 **BURGUNDY**
9009999 **CHABLIS**
9010001 **PAISANO**
9010002 **RHINE**
9120362 **SWEET RED**
9010000 **CHIANTI**
9157283 **MOSCATO SANGRIA**
9010003 **SANGRIA**

	4L	56.60		14.15
1 Case		**52.48**	**4.12**	**13.12**

9010021 **CHARDONNAY**
9010020 **WHITE ZINFANDEL**
9010018 **CABERNET SAUVIGNON**
9010019 **MERLOT**

	4L	56.60		14.15
1 Case		**52.48**	**4.12**	**13.12**

9019298 **CHARDONNAY**
9019300 **WHITE ZINFANDEL**
9019297 **CABERNET SAUVIGNON**
9019299 **MERLOT**

	5L	63.96		15.99
1 Case		**59.96**	**4.00**	**14.99**

DANCING BULL

Premium

1263649 **CABERNET SAUVIGNON**
1264647 **ZINFANDEL**
1263946 **SAUVIGNON BLANC**

	750ML	95.88		7.99
1 Case		**87.96**	**7.92**	**7.33**

DARK HORSE

DARK HORSE

Popular

DARK HORSE CANS SOLD BY THE CASE ONLY

9310178 **PINOT GRIGIO CANS 12/PK**
9310179 **ROSE CANS 12/PK**

	375ML	55.92		4.66
5 Case		**47.88**	**8.04**	**3.99**
10 Case		**43.92**	**12.00**	**3.66**

M&M DARK HORSE FOR QD

9150310 **CHARDONNAY**
9180710 **MERLOT**
9150309 **CABERNET SAUVIGNON**
9187214 **SAUVIGNON BLANC**
9192523 **PINOT NOIR**
9251936 **PINOT GRIGIO**
9210705 **ROSE**
9259881 **DOUBLE DOWN LIMITED RELEASE**
9157583 **RED BLEND**

	750ML	83.88		6.99
1 Case		**75.96**	**7.92**	**6.33**
5 Case		**71.88**	**12.00**	**5.99**
10 Case		**63.96**	**19.92**	**5.33**

EDNA VALLEY

EDNA VALLEY
VINEYARD

Premium

9008170 **CHARDONNAY**
9008206 **MERLOT**
9221982 **PINOT GRIGIO**
9035901 **ROSE**
9035901 **SAUVIGNON BLANC**

	750ML	119.88		9.99
1 Case		**103.92**	**15.96**	**8.66**
5 Case		**95.88**	**24.00**	**7.99**

9014436 **CABERNET**
9008173 **PINOT NOIR**

	750ML	127.92		10.66
1 Case		**119.88**	**8.04**	**9.99**
5 Case		**103.92**	**24.00**	**8.66**

FREI BROTHERS

freibrothers.com

Premium

1281146 **CHARDONNAY**
9102996 **MERLOT**
9071135 **ZINFANDEL**
9017975 **SAUVIGNON BLANC**

	750ML	159.96		13.33
1 Case		**151.92**	**8.04**	**12.66**

9022778 **PINOT NOIR**
9102888 **CABERNET SAUVIGNON**

	750ML	215.88		17.99
1 Case		**207.96**	**7.92**	**17.33**

GALLO FAMILY VINEYARD

Popular

M & M ALL GFV

1267186 **MERLOT**
1221985 **CABERNET SAUVIGNON**
9018969 **PINOT GRIGIO**
9032036 **MOSCATO**
9144847 **PINK MOSCATO**
9160936 **RED MOSCATO**
9019291 **PINOT NOIR**
1222280 **CHARDONNAY**
1222181 **WHITE ZINFANDEL**

	187ML	28.00		1.17
3 Case		**26.00**	**2.00**	**1.08**

9252243 **SWEET APPLE**
9190478 **SWEET BERRY**
9288917 **SWEET GRAPEFRUIT ROSE**
9190479 **SWEET PEACH**
9190476 **SWEET PINEAPPLE**
1222348 **SWEET CHARDONNAY**
1222140 **WHITE ZINFANDEL**
1267145 **MERLOT**
9121457 **SWEET RED**
9019293 **PINOT NOIR**
1221944 **CABERNET SAUVIGNON**
9018731 **PINOT GRIGIO**
9154455 **RED MOSCATO**
9007515 **MOSCATO**
9144845 **PINK MOSCATO**
1222447 **SAUVIGNON BLANC**
1221746 **CHARDONNAY**

	750ML	59.88		4.99
3 Case		**55.92**	**3.96**	**4.66**
7 Case		**51.96**	**7.92**	**4.33**
15 Case		**47.88**	**12.00**	**3.99**

9252253 **SWEET APPLE**
9252254 **SWEET BERRY**
9288916 **SWEET GRAPEFRUIT ROSE**
9252255 **SWEET PEACH**
9252257 **SWEET PINEAPPLE**
1222322 **SWEET CHARDONNAY**
1222124 **WHITE ZINFANDEL**
1265024 **WHITE MERLOT**
1223528 **HEARTY BURGUNDY**
1221027 **CAFÉ ZINFANDEL**
1267129 **MERLOT**
9121456 **SWEET RED**
9018732 **PINOT GRIGIO**
9019292 **PINOT NOIR**
1221928 **CABERNET SAUVIGNON**
9154430 **RED MOSCATO**
9007514 **MOSCATO**
9144846 **PINK MOSCATO**
1222421 **SAUVIGNON BLANC**
1221720 **CHARDONNAY**

1.5L	47.94		7.99
3 Case	**43.98**	**3.96**	**7.33**
7 Case	**41.94**	**6.00**	**6.99**
15 Case	**39.96**	**7.98**	**6.66**

GALLO SIGNATURE SERIES

Premium

RUSSIAN RIVER CHARDONNAY
9134505 750ML 126.00 21.00
1 Case **120.00** **6.00** **20.00**

SANTA LUCIA PINOT NOIR
9135545 750ML 168.00 28.00
1 Case **139.98** **28.02** **23.33**

DRY CREEK ZINFANDEL
9174863 750ML 166.00 27.67
1 Case **160.00** **6.00** **26.67**

NAPA VALLEY CABERNET
9135544 750ML 166.00 27.67
1 Case **160.00** **6.00** **26.67**

GHOST PINES

Premium

9019905 **CHARDONNAY**
9019906 **MERLOT**
9103905 **ZINFANDEL**
750ML 152.00 12.67
1 Case **144.00** **8.00** **12.00**

9019904 **CABERNET SAUVIGNON**
9180142 **PINOT NOIR**
9139723 **RED BLEND**
750ML 168.00 14.00
1 Case **160.00** **8.00** **13.33**

J VINEYARDS

Premium

PINOT GRIS
9017182 750ML 151.92 12.66
1 Case **147.96** **3.96** **12.33**
3 Case **139.92** **12.00** **11.66**

CHARDONNAY
9017193 750ML 231.96 19.33
1 Case **223.92** **8.04** **18.66**

MULTI APPELLATION PINOT NOIR
9243964 750ML 191.88 15.99
1 Case **183.96** **7.92** **15.33**

RUSSIAN RIVER PINOT NOIR
9017185 750ML 328.00 27.33
1 Case **320.00** **8.00** **26.67**

PINOT GRIS KEG
9239159 19.5L 250.00 250.00

LIBERTY CREEK

Popular

9012097 **CHARDONNAY**
9012096 **CABERNET SAUVIGNON**
9115840 **PINOT NOIR**
9115839 **PINOT GRIGIO**
9012098 **MERLOT**
9012099 **WHITE ZINFANDEL**
9101929 **MOSCATO**
9163997 **PINK MOSCATO**
9251937 **FOUNDERS RED**
9101930 **SWEET RED**

1.5L	41.94		6.99
1 Case	**38.52**	**3.42**	**6.42**
25 Case	**35.94**	**6.00**	**5.99**

9287977 **PINK MOSCATO**
9287978 **SWEET RED**
9167979 **CABERNET SAUVIGNON**
9182168 **MOSCATO**
9182169 **PINOT GRIGIO**
9167980 **CHARDONNAY**
9167981 **MERLOT**
500ML 35.88 2.99
1 Case **30.36** **5.52** **2.53**
3 Case **26.52** **9.36** **2.21**

LIVINGSTON CELLERS

Popular

1223429 **BLUSH CHABLIS**
1220128 **BURGUNDY**
1220227 **CHABLIS BLANC**
1220920 **CHIANTI**
1220524 **RED ROSE**
1220326 **RHINE**
9174659 **MOSCATO**
1220821 **SANGRIA**

1.5L	41.94		6.99
1 Case	**37.98**	**3.96**	**6.33**

1223726 **CABERNET SAUVIGNON**
9115843 **PINOT NOIR**
9115842 **PINOT GRIGIO**
1220425 **CHARDONNAY**
1222827 **MERLOT**
1220722 **WHITE ZINFANDEL**
1.5L 41.94 6.99
1 Case **37.98** **3.96** **6.33**

1223411 **BLUSH CHABLIS**
1220110 **BURGUNDY**
1220219 **CHABLIS BLANC**
1220516 **RED ROSE**
1220318 **RHINE**
1220813 **SANGRIA**
3L 45.68 11.42
1 Case **42.84** **2.84** **10.71**

1223718 **CABERNET SAUVIGNON**
1220417 **CHARDONNAY**
1222819 **MERLOT**
1220714 **WHITE ZINFANDEL**
3L 48.56 12.14
1 Case **45.72** **2.84** **11.43**

LOCATIONS BY DAVID FINNEY

Premium

9260087 **LOCATIONS AR RED 750ML**
9260088 **LOCATIONS CA RED 750ML**
9260111 **LOCATIONS E RED 750ML**
9260089 **LOCATIONS F RED 750ML**
9260112 **LOCATIONS I RED 750ML**
9262273 **LOCATIONS NZ WT 750ML**
9260113 **LOCATIONS OR RED 750ML**
9260116 **LOCATIONS WA RED 750ML**

750ML	175.92		14.66
1 Case	**167.88**	**8.04**	**13.99**
3 Case	**159.96**	**15.96**	**13.33**

LOUIS M. MARTINI

Premium

NAPA VALLEY CABERNET
1286749 750ML 320.00 26.67
9130219 1.5L 318.00 53.00

MONTE ROSSO CABERNET
1286947 750ML 400.00 66.67
1 Case **379.96** **20.04** **63.33**

ALEXANDER VALLEY CABERNET (6B)
9007913 750ML 120.00 20.00

SONOMA COUNTY CABERNET
9025427 750ML 179.88 14.99
1 Case **167.88** **12.00** **13.99**
3 Case **151.92** **27.96** **12.66**
5 Case **143.88** **36.00** **11.99**

MAC MURRAY RANCH

Premium

RUSSIAN RIVER PINOT GRIS
1284348 750ML 151.92 12.66

9103201 **RUSSIAN RIVER CHARDONNAY**
9018737 **CENTRAL COAST PINOT NOIR**
750ML 167.88 13.99

RUSIAN RIVER RESERVE PINOT NOIR (6B)
9006471 750ML 160.00 26.67

RUSSIAN RIVER PINOT NOIR
1284249 750ML 215.88 17.99

MADRIA

Popular

9087509 **SANGRIA**
9150617 **SANGRIA MOSCATO**

750ML	55.88		4.66
1 Case	**51.92**	**3.96**	**4.33**
3 Case	**47.84**	**8.04**	**3.99**

9087508 **SANGRIA**
9150738 **SANGRIA MOSCATO**

1.5L	47.94		7.99
1 Case	**41.94**	**6.00**	**6.99**
3 Case	**39.96**	**7.98**	**6.66**

MOUNT PEAK WINERY

Premium

RATTLESNAKE ZINFANDEL
9268297 750ML 160.00 26.67

GRAVITY RED BLEND
9268735 750ML 180.00 30.00

SENTINEL CABERNET SAUVIGNON
9268734 750ML 240.00 40.00

MIRASSOU

Premium

9021226 **PINOT NOIR**
9021225 **MERLOT**
9021223 **CABERNET SAUVIGNON**
9014275 **CHARDONNAY**
9025712 **SAUVIGNON BLANC**
9139362 **MOSCATO**
9042258 **PINOT GRIGIO**

750ML	87.96		7.33
1 Case	**79.92**	**8.04**	**6.66**
10 Case	**71.88**	**16.08**	**5.99**

ORIN SWIFT

Premium

MANNEQUIN CHARDONNAY
9239385 750ML 271.92 22.66

ABSTRACT RED
9239383 750ML 319.92 26.66

8YRS IN THE DESSERT
9332390 750ML 399.92 33.33

9239387 **PALERMO CABERNET**
9277687 **SLANDER**
750ML 399.92 33.33

MACHETE RED
9239384 750ML 439.92 36.66

PAPILLON RED
9239388 750ML 299.94 49.99

MERCURY HEAD CABERNET
9239386 750ML 519.96 86.66

PETER VELLA

Popular

9012108 **DELICIOUS RED**
9012103 **DELICIOUS BLUSH**
9071041 **SANGRIA**
9197976 **MOSCATO SANGRIA**
9281824 **PINK MOSCATO SANGRIA**
9128024 **DELICIOUS WHITE**

5L	52.00		13.00
1 Case	**48.00**	**4.00**	**12.00**

9012104 **BURGUNDY**
9012106 **CHABLIS**
9012111 **WHITE ZINFANDEL**
5L 56.00 14.00
1 Case **52.00** **4.00** **13.00**

9012105 **CABERNET SAUVIGNON**
9012107 **CHARDONNAY**
9012109 **MERLOT**
5L 64.00 16.00
1 Case **60.00** **4.00** **15.00**

PROPHECY

Premium

9227979 **PINOT GRIGIO IGT**
9190321 **SAUVIGNON BLANC MARLBOROUGH**
9227984 **AMERICAN RED BLEND**
9267749 **CALIFORNIA CABERNET**
9289032 **ROSE**
9190322 **CALIFORNIA PINOT NOIR**
750ML 95.88 7.99
5 Case **87.96** **7.92** **7.33**

RANCHO ZABACO

Premium

HERITAGE ZINFANDEL

1258342	750ML	143.88		11.99
1 Case		**135.96**	**7.92**	**11.33**

RED ROCK

Premium

9100993	**MALBEC**			
9127772	**PINOT NOIR**			
9127773	**WINE MAKERS BLEND**			
9006134	**MERLOT**			
	750ML	103.92		8.66
1 Case		**95.88**	**8.04**	**7.99**

REDWOOD CREEK

Popular

CHARDONNAY

1282540	750ML	71.88		5.99
1 Case		**59.88**	**12.00**	**4.99**
1282623	**SAUVIGNON BLANC**			
9101933	**MALBEC**			
1282128	**MERLOT**			
1282029	**CABERNET SAUVIGNON**			
1282524	**CHARDONNAY**			
9012086	**PINOT GRIGIO**			
1282326	**PINOT NOIR**			
	1.5L	53.94		8.99
1 Case		**43.98**	**9.96**	**7.33**

TALBOTT

Premium

KALI HART CHARDONNAY

9195388	750ML	167.88		13.99
1 Case		**159.96**	**7.92**	**13.33**

KALI HART PINOT MOIR

9195385	750ML	199.92		16.66
1 Case		**191.88**	**8.04**	**15.99**

LOGAN CHARDONNAY

9195387	750ML	200.00		16.67
1 Case		**191.88**	**8.12**	**15.99**

LOGAN PINOT NOIR

9195384	750ML	208.00		17.33
1 Case		**199.96**	**8.04**	**16.66**

TALBOTT CHARD SANTA LUCIA

9296755	750ML	120.00		10.00
9195386	**SLEEPY HOLLOW CHARDONNAY**			
9195383	**SLEEPY HOLLOW PINOT NOIR**			
	750ML	328.00		27.33
1 Case		**319.96**	**8.04**	**26.66**

THE NAKED GRAPE

Popular

9185819	**CHARDONNAY 6/CS**			
9185821	**CABERNET SAUVIGNON 6/CS**			
9185700	**HARVEST RED 6/CS**			
9186251	**MOSCATO 6/CS**			
9185712	**PINOT GRIGIO 6/CS**			
9185820	**PINOT NOIR 6/CS**			
9186520	**MERLOT 6/CS**			
	3L	89.94		14.99
1 Case		**80.00**	**9.94**	**13.33**
9116921	**CABERNET**			
9116922	**CHARDONNAY**			
9034976	**PINOT GRIGIO**			
9151385	**HARVEST RED**			
9154506	**MALBEC**			
9134834	**MOSCATO**			
9116923	**PINOT NOIR**			
	750ML	55.92		4.66
1 Case		**47.88**	**8.04**	**3.99**

TISDALE

Popular

1250349	**SHIRAZ**			
1250042	**CABERNET SAUVIGNON**			
1250141	**MERLOT**			
9115846	**SWEET RED**			
9020970	**CHARDONNAY**			
9017974	**WHITE ZINFANDEL**			
9115845	**PINOT GRIGIO**			
9101935	**MOSCATO**			
9174658	**PINK MOSCATO**			
9101936	**PINOT NOIR**			
	750ML	47.93		3.99
1 Case		**42.77**	**5.16**	**3.56**

TURNING LEAF

Popular

1253244	**CABERNET SAUVIGNON**			
1253947	**CHARDONNAY**			
9015141	**PINOT NOIR**			
1254648	**PINOT GRIGIO**			
1254242	**MERLOT**			
	750ML	71.88		5.99
1 Case		**63.96**	**7.92**	**5.33**
1253228	**CABERNET SAUVIGNON**			
1253921	**CHARDONNAY**			
1254622	**PINOT GRIGIO**			
9026414	**PINOT NOIR**			
1254226	**MERLOT**			
	1.5L	63.96		10.66
1 Case		**59.94**	**4.02**	**9.99**

VIN VAULT

Popular

9216579	**CABERNET SAUVIGNON**			
9216580	**CHARDONNAY**			
9216588	**MERLOT**			
9297088	**PINOT GRIGIO**			
9216592	**RED BLEND**			
	500ML	47.88		3.99
1 Case		**39.96**	**7.92**	**3.33**
9185699	**CHARDONNAY**			
9185469	**CABERNET**			
9187471	**MALBEC**			
9187216	**MERLOT**			
9187377	**PINOT NOIR**			
9197975	**PINOT GRIGIO**			
9185818	**RED BLEND**			
	3L	101.94		16.99
1 Case		**97.74**	**4.20**	**16.29**
3 Case		**88.86**	**13.08**	**14.81**

WILLIAM HILL

Premium

9168425	**NORTH COAST CHARDONNAY**			
9176690	**NORTH COAST SAUV BLANC**			
9168426	**CENTRAL COAST MERLOT**			
	750ML	143.88		11.99
1 Case		**135.96**	**7.92**	**11.33**
3 Case		**127.92**	**15.96**	**10.66**
5 Case		**119.88**	**24.00**	**9.99**
9189517	**CENTRAL COAST PINOT NOIR**			
9168912	**NORTH COAST CABERNET**			
	750ML	143.88		11.99
1 Case		**135.96**	**7.92**	**11.33**
3 Case		**127.92**	**15.96**	**10.66**
ESTATE CHARDONNAY				
9096136	750ML	200.00		16.67
1 Case		**192.00**	**8.00**	**16.00**
ESTATE SAUVIGNON BLANC				
9255922	750ML	200.00		16.67
1 Case		**192.00**	**8.00**	**16.00**
ESTATE CABERNET				
1076744	750ML	360.00		30.00
RED BENCH BLEND NAPA				
9189117	750ML	280.00		23.33

WINE - WASHINGTON STATE

COLUMBIA

Premium

9021358	**CHARDONNAY**			
9176342	**RED BLEND**			
	750ML	103.88		8.66
1 Case		**95.84**	**8.04**	**7.99**
9021355	**CABERNET SAUVIGNON**			
9021361	**MERLOT**			
	750ML	119.88		9.99
1 Case		**111.96**	**7.92**	**9.33**

COVEY RUN

Premium

RIESLING

9046977	750ML	63.96		5.33
1 Case		**47.88**	**16.08**	**3.99**

WINE - ITALY

ALLEGRNI

Premium

VALPOLICALLA DOC

9101816	750ML	151.92		12.66
1 Case		**135.96**	**15.96**	**11.33**

PALAZZO DELLA TORRE

9185182	750ML	183.96		15.33
1 Case		**179.88**	**4.08**	**14.99**
3 Case		**175.92**	**8.04**	**14.66**
5 Case		**159.96**	**24.00**	**13.33**

AMARONE VALPOLICELLA '10

9192905	750ML	320.00		53.33

ARGIANO

Premium

NON CONFUNDITUR ROSSO TOSCANO

9260789	750ml	183.96		15.33
1 Case		**159.96**	**24.00**	**13.33**

BRUNELLO

9260788	750ML	225.00		37.50

BELLA SERA

Popular

1275346	**PINOT GRIGIO**			
9123903	**MOSCATO**			
	750ML	83.88		6.99
1 Case		**79.92**	**3.96**	**6.66**
5 Case		**75.96**	**7.92**	**6.33**
1275320	**PINOT GRIGIO**			
9123902	**MOSCATO**			
9006593	**PINOT NOIR**			
	1.5L	65.94		10.99
1 Case		**59.94**	**6.00**	**9.99**
5 Case		**55.98**	**9.96**	**9.33**

BRANCAIA

Premium

TRE

9001602	750ML	184.00		15.33
1 Case		**160.00**	**24.00**	**13.33**

CHIANTI CLASSICO 6/CS

9005943	750ML	184.00		30.67
1 Case		**160.00**	**24.00**	**26.67**

ILATRAIA

9001506	750ML	264.00		44.00
1 Case		**240.00**	**24.00**	**40.00**

IL BLU

9022169	750ML	332.00		55.33
1 Case		**320.00**	**12.00**	**53.33**

DA VINCI

Premium

1272749 **DOCG CHIANTI**
9053128 **PINOT GRIGIO**

	750ML	111.96		9.33
1 Case		**107.88**	**4.08**	**8.99**

RISERVA CHIANTI

1272947	750ML	80.00		13.33

ECCO DOMANI

Premium

1260249 **MERLOT**
9244871 **PINOT GRIGIO**

	750ML	107.88		8.99
1 Case		**95.88**	**12.00**	**7.99**
10 Case		**87.96**	**19.92**	**7.33**

JERMANN

Premium

PINOT GRIGIO

9138808	750ML	187.92		15.66

MASO CANALI

Premium

PINOT GRIGIO

9080830	750ML	167.88		13.99

ELMO PIO WINES

ASTI

9081118	1.5L	107.94		17.99
9081117	750ML	131.88		10.99
1 Case		**103.92**	**27.96**	**8.66**

9123260 **PROSECCO**
9144973 **PINK MOSCATO**

	750ML	131.88		10.99
1 Case		**103.92**	**27.96**	**8.66**

9081129 **MOSCATO**
9143530 **SWEET RED**
9178052 **SWEET ROSE**

	1.5L	101.94		16.99
1 Case		**95.94**	**6.00**	**15.99**
3 Case		**83.94**	**18.00**	**13.99**

9081128 **MOSCATO**
9143529 **SWEET RED**
9191449 **SWEET ROSE**

	750ML	95.88		7.99
1 Case		**91.92**	**3.96**	**7.66**

SWEET ROSE 15BTL

9181258	750ML	119.85		7.99
10 Case		**74.85**	**45.00**	**4.99**

PIO WINES

CHIANTI DOCG

9081122	750ML	107.88		8.99
1 Case		**79.92**	**27.96**	**6.66**
9081124	1.5L	86.00		14.33

CHIANTI DOCG STRAW

9100939	1L	131.88		10.99

9086251 **PINOT GRIGIO**
9017967 **PINOT NOIR**

	1.5L	59.94		9.99
1 Case		**55.98**	**3.96**	**9.33**

9083028 **PINOT GRIGIO**
9083029 **PINOT NOIR**

	750ML	63.96		5.33
1 Case		**59.88**	**4.08**	**4.99**

PINOT GRIGIO PET KEG

9185324	20L	175.00		175.00

VILLA CALCINAIA

CHIANTI CLASSICO RESERVA (6B)

9101034	750ML	191.94		31.99
1 Case		**185.94**	**6.00**	**30.99**

COMITALE (12)

9081506	750ML	135.96		11.33

CHIANTI CLASSICO

9101033	750ML	191.88		15.99
1 Case		**183.96**	**7.92**	**15.33**

TOSCANA ROSSO 6/CS

9101036	750ML	208.00		34.67

PIEGAIA ROSATO

9171455	750ML	127.97		10.66
1 Case		**119.93**	**8.04**	**9.99**

PIEGAIA CHIANTI CLASSICO

9107712	750ML	151.92		12.66
1 Case		**143.88**	**8.04**	**11.99**

PIEGAIA CHIANTI RESERVE 6/CS

9081161	750ML	139.98		23.33
1 Case		**131.94**	**8.04**	**21.99**

BASTIGNANO 6/CS

9196231	750ML	220.00		36.67

PIO CESARE WINES

9100950 **FIDES 6/CS**
9103038 **PIODILEI CHARDONNAY 6/CS**

	750ML	180.00		30.00

9263489 **IL BRICCO BARBARESCO 6/CS**
9263490 **ORNATO BAROLO 6/CS**

	750ML	540.00		90.00

9076867 **ARNEIS**
9100951 **CORTESE GAVI**

	750ML	184.00		15.33

L'ALTO CHARDONNAY

9100954	750ML	184.00		15.33

MOSCATO D'ASTI

9103027	750ML	167.88		13.99

DOLCETTO

9100948	750ML	175.92		14.66

BARBERA D'ALBA

9100946	750ML	192.00		16.00

IL NEBBIO

9100953	750ML	192.00		16.00

OLTRE

9141438	750ML	239.88		19.99
1 Case		**231.96**	**7.92**	**19.33**

NEBBIOLO LANGHE

9100956	750ML	324.00		27.00

9274980 **BARBARESCO**
9207342 **BAROLO '11**

	750ML	659.88		54.99
1 Case		**635.88**	**24.00**	**52.99**

PIEROPAN

Premium

SOAVE CLASSICO DOCG

9025915	750ML	167.88		13.99
1 Case		**159.96**	**7.92**	**13.33**

POGGIO AL TESORO

Premium

VERMENTINO

9101855	750ML	175.92		14.66

RENATO RATTI

Premium

BARBERA D'ASTI BATTAGLIONE

9230414	750ML	159.96		13.33

NEBBIOLO LANGHE OCHETTI

9230417	750ML	184.00		15.33

BAROLO MARCENASCO

9230416	750ML	220.00		36.67

WINE - FRANCE

FLEUR DE MER

Premium

PROVENCE ROSE

9292177	750ML	151.92		12.66
1 Case		**143.88**	**8.04**	**11.99**

WINE - NEW ZEALAND

SAINT CLAIR

Premium

SAUVIGNON BLANC

9287042	750ML	95.94		15.99
1 Case		**91.98**	**3.96**	**15.33**

WHITEHAVEN

Premium

SAUVIGNON BLANC

9265118	750ML	159.96		13.33
1 Case		**151.92**	**8.04**	**12.66**

STARBOROUGH

Premium

SAUVIGNON BLANC

9038589	750ML	123.96		10.33
1 Case		**111.96**	**12.00**	**9.33**
5 Case		**103.92**	**20.04**	**8.66**

WINE - SPAIN

LAS ROCAS

Premium

GARNACHA VINAS VIEJAS 6/CS

9087627	750ML	79.98		13.33

9086921 **GARNACHA**
9139071 **RED BLEND**

	750ML	111.96		9.33
1 Case		**103.92**	**8.04**	**8.66**

MARTIN CODAX

Premium

RIOJA

9018444	750ML	119.88		9.99
1 Case		**107.88**	**12.00**	**8.99**
3 Case		**95.88**	**24.00**	**7.99**

ALBARINO

9018443	750ML	143.88		11.99
1 Case		**139.92**	**3.96**	**11.66**
3 Case		**127.92**	**15.96**	**10.66**

SPARKLING - CALIFORNIA

ANDRE

Popular

9020951 **BLUSH PINK**
1235647 **BRUT**
9244617 **BRUT ROSE**
1235340 **COLD DUCK**
1235043 **EXTRA DRY**
9165623 **PEACH MOSCATO**
1236140 **SPUMANTE**
9180369 **MOSCATO**
9180370 **PINK MOSCATO**
9165624 **STRAWBERRY MOSCATO**

	750ML	63.96		5.33
3 Case		**59.88**	**4.08**	**4.99**
5 Case		**55.92**	**8.04**	**4.66**
15 Case		**47.88**	**16.08**	**3.99**

BALLATORE

Popular

9148504 **BALLATORE MOSCATO ROSE**
1234848 **BALLATORE SPUMANTE**

	750ML	83.88		6.99
3 Case		**79.92**	**3.96**	**6.66**
10 Case		**70.08**	**13.80**	**5.84**

BAREFOOT BUBBLY

Popular

9120363 **BRUT**
9274831 **BUBBLY BRUT ROSE**
9251241 **BUBBLY MOSCATO**
9168510 **PINK MOSCATO**

	187ML	53.94		2.25
1 Case		**49.98**	**3.96**	**2.08**
5 Case		**47.94**	**6.00**	**2.00**
15 Case		**44.94**	**9.00**	**1.87**

2116143 **EXTRA DRY**
2116341 **BRUT**
9267311 **BRUT ROSE**
9092286 **MOSCATO**
9135855 **PINK MOSCATO**
9040751 **PINOT GRIGIO**
9176336 **PROSECCO**
9157784 **RED MOSCATO**

	750ML	107.88		8.99
1 Case		**99.96**	**7.92**	**8.33**

Fusions

9167976 **BERRY FUSION**
9167977 **CITRUS FUSION**
9180965 **PEACH FUSION**
9167978 **TROPICAL FUSION**

	750ML	107.88		8.99
1 Case		**99.96**	**7.92**	**8.33**

DARK HORSE

M&M ALL DARK HORSE FOR QD

9324640 **SPARKLING BRUT**
9324915 **SPARKLING BRUT ROSE**

	750ML	143.88		11.99
1 Case		**135.96**	**7.92**	**11.33**
5 Case		**127.92**	**15.96**	**10.66**
10 Case		**111.96**	**31.92**	**9.33**

J VINEYARDS

Premium

SPARKLING BRUT

9088341	750ML	323.88		26.99
1 Case		**311.88**	**12.00**	**25.99**
3 Case		**279.96**	**43.92**	**23.33**

SPARKLING BRUT ROSE

9088343	750ML	335.88		27.99
1 Case		**319.92**	**15.96**	**26.66**

TOTT'S

Popular

1234046 **BRUT**
1234244 **EXTRA DRY**

	750ML	71.88		5.99
3 Case		**64.20**	**7.68**	**5.35**

SPARKLING - ITALY

LAMARCA

Premium

PROSECCO

9064483	750ML	147.96		12.33
1 Case		**143.88**	**4.08**	**11.99**
5 Case		**139.92**	**8.04**	**11.66**
15 Case		**135.96**	**12.00**	**11.33**
9064479	1.5L	139.98		23.33
1 Case		**135.96**	**4.02**	**22.66**
9174974	187ML	95.92		4.00
1 Case		**90.64**	**5.28**	**3.78**
3 Case		**85.28**	**10.64**	**3.55**

9195310 **PROSECCO 8/3PK 187ML**

	187ML	87.84		3.66
1 Case		**83.76**	**4.08**	**3.49**
3 Case		**79.92**	**7.92**	**3.33**

PROSECCO LUMINORE

9305749	750ML	239.88		19.99
1 Case		**207.96**	**31.92**	**17.33**

MIA DOLCEA

Premium

MOSCATO D'ASTI

9156654	750ML	119.88		9.99
1 Case		**111.96**	**7.92**	**9.33**

SPARKLING SAKE

SOCIAL

9282146 **SPARKLING ELDERFLOWER APPLE 4PK**
9240472 **SPARKLING HIBISCUS CUCUMBER 4PK**
9282171 **SPARKLING STRAWBERRY ROSE 4PK**
9240473 **SPARKLING GRAPEFRUIT GINGER 4PK**
9240471 **SPARKLING TOASTED COCONUT ALMOND 4PK**
9282150 **SPARKLING VARIETY PACK 8/PK**

	10Z	48.00		2.00
3 Case		**45.00**	**3.00**	**1.88**
8 Case		**42.00**	**6.00**	**1.75**

WINE - FRUIT

WILD VINES

1273341 **BLACKBERRY MERLOT**
1273945 **STRAWBERRY WHITE ZIN**
1273549 **RASPBERRY ZINFANDEL**

	750ML	55.92		4.66
1 Case		**47.88**	**8.04**	**3.99**

1273325 **BLACKBERRY MERLOT**
1273929 **STRAWBERRY WHITE ZIN**

	1.5L	41.94		6.99
1 Case		**37.98**	**3.96**	**6.33**

BOONES FARM

881342 **FUZZY NAVEL**
9013439 **MOUNTAIN BERRY**
1227842 **SANGRIA**
1227347 **SNOW CREEK BERRY**
9013440 **STRAWBERRY DAIQUIRI**
1227149 **STRAWBERRY HILL**
883249 **BLUE HAWAIIAN**

	750ML	47.88		3.99
1 Case		**43.92**	**3.96**	**3.66**

COOLERS

BARTLES & JAYMES

9098426 **MOJITO**
9098428 **TROPICAL SANGRIA**
9109905 **POMERGRANITE RASPBERRY**
9098427 **BERRY**
9109902 **FUZZY NAVEL**
9098421 **MARGARITA**
9098423 **PINA COLADA**
9098422 **STRAWBERRY DAIQUIRI**

	331ML	29.99		1.25
3 Case		**27.99**	**2.00**	**1.17**

WINE - DESSERT

FAIRBANKS

1230143 **PORT**
1230341 **SHERRY**
1230440 **CREAM SHERRY**

	750ML	63.96		5.33

1230127 **PORT**
1230226 **WHITE PORT**
1230325 **SHERRY**
1230523 **COCKTAIL SHERRY**
1230424 **CREAM SHERRY**

	1.5L	51.96		8.66

PORT

9012114	3L	59.96		14.99

SHEFFIELD

1232149 **TAWNY PORT**
1232347 **VERY DRY SHERRY**
9028006 **SILVER LANE MARSALA**

	750ML	72.00		6.00
1 Case		**67.92**	**4.08**	**5.66**

1232123 **TAWNY PORT**
1232222 **CREAM SHERRY**
1232321 **VERY DRY SHERRY**
9028007 **SILVER LANE MARSALA**

	1.5L	59.94		9.99
1 Case		**55.98**	**3.96**	**9.33**

WINE - FORTIFIED

THUNDERBIRD

THUNDERBIRD 18%

1229749	750ML	47.88		3.99
1 Case		**35.88**	**12.00**	**2.99**

VERMOUTH - DOMESTIC

GALLO VERMOUTH

1226141 **SWEET**
1226042 **DRY**

	750ML	55.92		4.66
1 Case		**51.96**	**3.96**	**4.33**

COCKTAILS

MONACO

9198542 **BLACK RASPBERRY**
9261385 **BLUE CRUSH**
9198543 **CITRUS RUSH**
9198544 **CRANBERRY**
9198546 **MANGO/PEACH**
9300346 **TROPICAL RUSH**
9244434 **TEQUILA LIME**

	12Z	31.92		2.66
3 Case		**22.68**	**9.24**	**1.89**

CUTWATER

CUTWATER COCKTAILS SOLD BY THE CASE ONLY

9257302 **BLOODY MARY 6/4PK CAN**
9255613 **GIN & TONIC 6/4PK CAN**
9311806 **TEQUILA MARGARITA 6/4PK CAN**
9311807 **TEQUILA PALOMA 6/4PK CAN**
9263174 **VODKA MULE 6/4PK CAN**
9284813 **WHISKEY LEMON TEA 6/4PK CAN**
9262308 **VODKA CUCUMBER SODA 6/4PK CAN**
9262310 **VODKA GRAPEFRUIT SODA 6/4PK CAN**

	12Z	72.00		3.00
3 Case		**60.00**	**12.00**	**2.50**

WINE COCKTAILS

DAILY'S COCKTAILS SOLD BY THE CASE ONLY

BAHAMA MAMA

9161305	10Z	42.25		1.76
5 Case		**40.00**	**2.25**	**1.67**
10 Case		**38.25**	**4.00**	**1.59**

9254692 **BERRY LEMONADE**
9161307 **BLUE HAWAIIAN**
9292241 **CHERRY LIMEADE**
9292242 **FROSE**
9161306 **HURRICANE**
9176287 **JAMAICAN SMILE**
9292243 **MARGARITA**
9188364 **PEACH ON THE BEACH**
9292244 **PINA COLADA**
9292245 **STRAWBERRY DAIQUIRI**

	10Z	42.25		1.76
5 Case		**40.00**	**2.25**	**1.67**
10 Case		**38.25**	**4.00**	**1.59**

MIXERS

CUTWATER

CUTWATER MIXERS SOLD BY THE CASE ONLY

9255667 **MIXER MILD BLOODY MARY NA 12/CS**
9255533 **MIXER SPICY BLOODY MARY NA 12/CS**
9256223 **MIXER MAI TAI NA 12/CS**

	32Z	48.00		4.00

GINGER BEER CAN 6/4

9270146	12Z	24.00		1.00

DAILY'S

DAILY'S MIXERS SOLD BY THE CASE ONLY

9068818 **MARG MIX NA PET**
9068899 **SWT N SOUR MIX NA PET**
9068898 **STRWB DAIQ/MARG MIX NA PET**
9068897 **PINA COLADA MIX NA PET**

	1.75L	32.00		5.33
5 Case		**28.00**	**4.00**	**4.67**

9015596 **BLOODY MARY THICK & SPICY**
9015604 **BLOODY MARY ORIGINAL MIX**

	1L	43.00		3.58
5 Case		**41.00**	**2.00**	**3.42**

9015666 **MARGARITA MIX**
9015686 **RASPBERRY MIX**
9015685 **PEACH MIX**
9024811 **PINA COLADA MIX**
9015684 **STRAWBERRY MIX**
9015665 **SWEET & SOUR MIX NA**

	1L	43.00		3.58
5 Case		**41.00**	**2.00**	**3.42**

9086722 **BAR SYRUP PET 6B 1L**
9024807 **GRENADINE NA 6B 1L**
9015687 **LIME JUICE 1L**
9024813 **TRIPLE SEC NA 6B 1L**

	1L	26.00		4.33
5 Case		**24.00**	**2.00**	**4.00**

New Amsterdam 5cs Fill at most recently purchased and currently published deal level within 30 days
#######

E&J Fill at most recently purchased and currently published deal level within 30 days
#######

Barefoot 5cs Fill at most recently purchased and currently published deal level within 30 days
#######

9321744 **Bella Sera Bianco**
9320524 **Bella Sera Semi Sweet red**

	750ML	83.88		6.99

1224229 **Copperidge Cabernet**
1224427 **Copperidge Chardonnay**
1224328 **Copperidge Merlot**
1224021 **Copperidge White Zin**
9107508 **Copperidge Pinot Grigio**

	1.5L	50.34		8.39
3 Case		**44.34**	**6.00**	**7.39**

1224245 **Copperidge Cabernet**
1224443 **Copperidge Chardonnay**
1224344 **Copperidge Merlot**
1224047 **Copperidge White Zin**

	750ML	53.88		4.49
3 Case		**50.88**	**3.00**	**4.24**

9024521 **Canyon Road Cabernet**
9024523 **Canyon Road Chardonnay**
9024525 **Canyon Road Merlot**
9106762 **Canyon Road Pinot Grigio**
9054478 **Canyon Road White Zin**
1.5L 52.50 8.75

9024522 **Canyon Road Cabernet**
9024524 **Canyon Road Chardonnay**
9024526 **Canyon Road Merlot**
9084950 **Canyon Road Pinot Grigio**
9106763 **Canyon Road Pinot Noir**
9024527 **Canyon Road Sauvignon Blanc**
9045515 **Canyon Road White Zin**
750ML 54.00 4.50

1233048 **Wycliff Sparkling**
9250258 **Wycliff Rose Sparkling**
750ML 55.92 4.66

Lamarca Collezione
9296236 750ml 114.00 9.50

9265603 **Proverb Cabernet Sauvignon**
9265590 **Proverb Chardonnay**
9265601 **Proverb Merlot**
9265602 **Proverb Pinot Grigio**
9265896 **Proverb Pinot Noir**
9293402 **Proverb Rose**
9265925 **Proverb Sauv Blanc**
750ML 54.00 4.50

William Hill Central Coast Chard
9100890 750ML 96.00 8.00

William Hill Central Coast Cabernet
9101091 750ML 108.00 9.00

Whitehaven Select Sauv Blanc
9076053 750ML 67.50 11.25

9226641 **Storypoint Chardonnay**
9250809 **Storypoint Pinot Noir**
750ML 105.00 8.75

Storypoint Cabernet
9227056 750ML 114.00 9.50

Storypoint Chardonnay 20L PET
9241057 20L 220.00 220.00

Edna Valley Sauv Blanc 20L PET
9239160 20L 210.00 210.00

Wm Hill Central Coast Cab 20L PET
9243113 20L 235.00 235.00

J Vineyards Pinot Gris 20L PET
9239159 20L 250.00 250.00

MacMurray CC Pinot Noir 20L PET
9239061 20L 260.00 260.00

Dark Horse Chardonnay 20L PET
9257714 20L 135.00 135.00

Dark Horse Cabernet 20L PET
9257715 20L 135.00 135.00

Ecco Domani Collezione Merlot
1259845 750ML 81.00 6.75

Ecco Domani Collezione Pinot Grigio
1259746 750ML 81.00 6.75

Laguna Chardonnay
9120443 750ML 84.00 14.00

Rosehaven White Zin Rose
9290148 750ML 90.00 7.50

Bridlewood California Pinot Noir
9118453 750ML 105.00 8.75

Louis Martini California Cabernet
9189351 750ML 116.40 9.70

Maso Canali Select Pinot Grigio
9091208 750ML 80.00 13.33

There will be a $3.50 delivery charge on all deliveries.

NEXUS Division

Order Dept: 356-3545 - Fax 877-390-9423
Main Phone 356-3500 - Dispatch 356-3420
Toll Free 888-800-9707 - BreakthruBev.com
411 New Churchmans Road, New Castle, DE 19720

ITEM#	SIZE	CS	F/C DISC	BOT	*

* + increase - decrease ■ new item ① disc week

BOURBON

Amador Whiskey Co.

Amador Double Barrel Bourbon

ITEM#	SIZE	CS	F/C DISC	BOT
9192793	750ml	222.58		37.10
1 Case		**179.96**	**42.62**	**29.99**

Amador Whiskey 96° 10 Barrels Bourbon

ITEM#	SIZE	CS	F/C DISC	BOT
9182602	750ml	517.50		86.25

Bluebird Distilling

Bluebird Four Grain Bourbon 92P

ITEM#	SIZE	CS	F/C DISC	BOT
9249384	750ML	240.60		40.10
1 Case		**230.70**	**9.90**	**38.45**

Early Times

www.earlytimes.com

Early Times Kentucky Whisky

ITEM#	SIZE	CS	F/C DISC	BOT
20925	1.75L	106.80		17.80
1 Case		**104.94**	**1.86**	**17.49**
3 Case		**99.96**	**6.84**	**16.66**
10 Case		**94.98**	**11.82**	**15.83**
20933	1L	132.48		11.04
1 Case		**128.52**	**3.96**	**10.71**
20941	750ML	121.08		10.09
1 Case		**105.48**	**15.60**	**8.79**
3 Case		**95.88**	**25.20**	**7.99**
20966	375ML	125.52		5.23
1 Case		**119.76**	**5.76**	**4.99**
20974	200ML	137.28		2.86
1 Case		**129.12**	**8.16**	**2.69**

Old Forester

www.oldforester.com

Old Forester Bourbon 86°

ITEM#	SIZE	CS	F/C DISC	BOT
21220	1.75L	201.78		33.63
1 Case		**194.95**	**6.83**	**32.49**
21238	1L	218.16		18.18
1 Case		**214.20**	**3.96**	**17.85**
21246	750ML	217.08		18.09
1 Case		**211.10**	**5.98**	**17.59**

Old Forester Bourbon 100°

ITEM#	SIZE	CS	F/C DISC	BOT
21527	1.75L	231.78		38.63
1 Case		**224.94**	**6.84**	**37.49**
21543	750ML	245.88		20.49
1 Case		**239.88**	**6.00**	**19.99**

Old Forester 1870 Crafted Bourbon

ITEM#	SIZE	CS	F/C DISC	BOT
9185505	750ML	207.62		34.60
1 Case		**203.03**	**4.59**	**33.84**

Old Forester 1897 Crafted Bourbon

ITEM#	SIZE	CS	F/C DISC	BOT
9191331	750ML	231.36		38.56
1 Case		**226.10**	**5.26**	**37.68**

Old Forester 1920 Crafted Bourbon

ITEM#	SIZE	CS	F/C DISC	BOT
9241371	750ML	286.74		47.79
1 Case		**276.88**	**9.86**	**46.15**

Old Forester Statesman 95°

ITEM#	SIZE	CS	F/C DISC	BOT
9254656	750ML	240.60		40.10
1 Case		**235.32**	**5.28**	**39.22**

Old Forester Mint Julep

ITEM#	SIZE	CS	F/C DISC	BOT
9185692	1L	235.32		19.61
1 Case		**231.36**	**3.96**	**19.28**

Woodford Reserve Distiller's Select Bourbon

www.woodfordreserve.com

Woodford Reserve Bourbon

ITEM#	SIZE	CS	F/C DISC	BOT
9264437	1.75L	361.74		60.29
1 Case		**349.98**	**11.76**	**58.33**
3 Case		**344.94**	**16.80**	**57.49**
5 Case		**329.94**	**31.80**	**54.99**
21733	1L	222.48		37.08
1 Case		**218.52**	**3.96**	**36.42**
3 Case		**214.26**	**8.22**	**35.71**
5 Case		**209.94**	**12.54**	**34.99**
21949	750ML	188.34		31.39
1 Case		**187.14**	**1.20**	**31.19**
3 Case		**182.34**	**6.00**	**30.39**
5 Case		**173.94**	**14.40**	**28.99**
21766	375ML	191.90		15.99
1 Case		**179.90**	**12.00**	**14.99**
9139364	200ML	261.36		10.89
1 Case		**231.84**	**29.52**	**9.66**
21790	50ML	335.20		2.79
1 Case		**319.12**	**16.08**	**2.66**

Woodford Reserve Double Oaked Bourbon

Woodford Reserve Double Oaked Bourbon

ITEM#	SIZE	CS	F/C DISC	BOT
9146140	750ML	269.94		44.99
1 Case		**263.94**	**6.00**	**43.99**
3 Case		**259.14**	**10.80**	**43.19**
5 Case		**254.34**	**15.60**	**42.39**

WHISKEY - MALT

Woodford Reserve Straight Malt Whiskey

Woodford Reserve Straight Malt

ITEM#	SIZE	CS	F/C DISC	BOT
9304548	750ML	188.34		31.39

WHISKEY - RYE

Woodford Reserve Kentucky Straight Rye Whiskey

Woodford Reserve Straight Rye

ITEM#	SIZE	CS	F/C DISC	BOT
9187251	750ml	188.34		31.39
1 Case		**187.14**	**1.20**	**31.19**
3 Case		**182.34**	**6.00**	**30.39**
5 Case		**173.94**	**14.40**	**28.99**

Bluebird Distilling

Bluebird Rye Whiskey 92P

ITEM#	SIZE	CS	F/C DISC	BOT
9249386	750ML	240.60		40.10
1 Case		**230.70**	**9.90**	**38.45**

WHISKEY - TENNESSEE

Jack Daniel's Tennessee Whiskey

www.JackDaniels.com

Jack Daniel's Tennessee Whiskey

ITEM#	SIZE	CS	F/C DISC	BOT
22129	1.75L	276.78		46.13
1 Case		**269.94**	**6.84**	**44.99**
5 Case		**259.98**	**16.80**	**43.33**
15 Case		**254.97**	**21.81**	**42.49**
60 Case		**249.96**	**26.82**	**41.66**
22137	1L	355.32		29.61
1 Case		**351.36**	**3.96**	**29.28**
10 Case		**334.20**	**21.12**	**27.85**
22145	750ML	274.80		22.90
1 Case		**268.80**	**6.00**	**22.40**
5 Case		**259.20**	**15.60**	**21.60**
15 Case		**249.60**	**25.20**	**20.80**
60 Case		**240.00**	**34.80**	**20.00**
22178	200ML	377.28		7.86
1 Case		**351.68**	**25.60**	**7.33**
15 Case		**319.68**	**57.60**	**6.66**
22186	100ML	201.12		4.19
1 Case		**192.00**	**9.12**	**4.00**
22194	50ML	214.80		1.79
1 Case		**199.20**	**15.60**	**1.66**

22152 **Jack Daniel's Oval 375mls**
22160 **Jack Daniel's Square 375mls**

ITEM#	SIZE	CS	F/C DISC	BOT
	375ML	309.36		12.89
1 Case		**287.76**	**21.60**	**11.99**
15 Case		**271.84**	**37.52**	**11.33**

Jack Daniel's Tennessee Fire

Jack Daniel's Tennessee Fire

ITEM#	SIZE	CS	F/C DISC	BOT
9175787	1.75L	276.78		46.13
1 Case		**269.94**	**6.84**	**44.99**
5 Case		**259.98**	**16.80**	**43.33**
15 Case		**254.97**	**21.81**	**42.49**
60 Case		**249.96**	**26.82**	**41.66**
9175788	1L	355.32		29.61
1 Case		**351.36**	**3.96**	**29.28**
10 Case		**334.20**	**21.12**	**27.85**
9175789	750ML	274.80		22.90
1 Case		**268.80**	**6.00**	**22.40**
5 Case		**259.20**	**15.60**	**21.60**
15 Case		**249.60**	**25.20**	**20.80**
60 Case		**240.00**	**34.80**	**20.00**
9185891	375ML	309.36		12.89
1 Case		**287.76**	**21.60**	**11.99**
15 Case		**271.84**	**37.52**	**11.33**
9187252	200ML	377.28		7.86
1 Case		**351.68**	**25.60**	**7.33**
15 Case		**319.68**	**57.60**	**6.66**
9187253	100ML	201.12		4.19
1 Case		**192.00**	**9.12**	**4.00**
9175791	50ML	214.80		1.79
1 Case		**199.20**	**15.60**	**1.66**

Jack Daniel's Tennessee Honey

Jack Daniel's Tennessee Honey

ITEM#	SIZE	CS	F/C DISC	BOT
9147441	1.75L	276.78		46.13
1 Case		**269.94**	**6.84**	**44.99**
5 Case		**259.98**	**16.80**	**43.33**
15 Case		**254.97**	**21.81**	**42.49**
60 Case		**249.96**	**26.82**	**41.66**
9127710	1L	355.32		29.61
1 Case		**351.36**	**3.96**	**29.28**
10 Case		**334.20**	**21.12**	**27.85**
9127731	750ML	274.80		22.90
1 Case		**268.80**	**6.00**	**22.40**
5 Case		**259.20**	**15.60**	**21.60**
15 Case		**249.60**	**25.20**	**20.80**
60 Case		**240.00**	**34.80**	**20.00**
9127732	375ML	309.36		12.89
1 Case		**287.76**	**21.60**	**11.99**
15 Case		**271.84**	**37.52**	**11.33**
9147442	200ML	377.28		7.86
1 Case		**351.68**	**25.60**	**7.33**
15 Case		**319.68**	**57.60**	**6.66**
9147443	100ML	201.12		4.19
1 Case		**192.00**	**9.12**	**4.00**
9127733	50ML	214.80		1.79
1 Case		**199.20**	**15.60**	**1.66**

ALL DISCOUNTS EFFECTIVE NOVEMBER 1 TO 30 UNLESS SPECIFIED OTHERWISE

All Quantity Discounts Within A Product Listing MIX & MATCH. Quantity Discounts Between Product Listings, Marked By The Same Letter, MIX & MATCH

There will be a delivery charge of $3.50 and a re-delivery charge of $50 if an order is refused without good reason. Breakthru Beverage Group Delaware will charge interest at the rate of 1 1/2% per month on all delinquent accounts. Interest begins accruing on the Friday following the payment due dates. All claims for shortages and/or breakage must be noted on the invoice at time of delivery. Service charge on returned checks is $50. There will be a $15 deposit on pallets used in deliveries. Returns after delivery may be subject to a 10% restocking fee.

Bottle Cost Please Add: 8 per case or less +$2.65, 24 per case or less +$1.20, 25 per case or more +95¢, Mini Bottles 20¢ each.

Jack Daniel's Tennessee Rye

MnM JD Tennessee Rye ONLY for QDs

Jack Daniel's Tennessee Rye

9265504	1L	355.32		29.61
1 Case		**351.36**	**3.96**	**29.28**
3 Case		**334.20**	**21.12**	**27.85**
9265502	750ML	284.28		23.69
1 Case		**268.68**	**15.60**	**22.39**
3 Case		**259.08**	**25.20**	**21.59**
9265503	50ML	238.80		1.99
1 Case		**223.20**	**15.60**	**1.86**
3 Case		**199.20**	**39.60**	**1.66**

Jack Daniel's Sinatra

Jack Daniel's Sinatra Select

9167894	1L	789.00		131.50

Jack Daniel's Winter Jack

Jack Daniels Winter Jack

9168645	750ML	179.93		14.99
1 Case		**172.70**	**7.23**	**14.39**

Gentleman Jack

Gentleman Jack

23424	1.75L	316.74		52.79
1 Case		**299.94**	**16.80**	**49.99**
3 Case		**294.96**	**21.78**	**49.16**
9139222	1L	201.00		33.50
1 Case		**192.78**	**8.22**	**32.13**
23440	750ML	313.08		26.09
1 Case		**307.08**	**6.00**	**25.59**
3 Case		**297.48**	**15.60**	**24.79**
9017966	375ML	162.72		13.56
1 Case		**151.92**	**10.80**	**12.66**
9086871	200ML	245.28		10.22
1 Case		**223.68**	**21.60**	**9.32**
23499	50ML	214.80		1.79
1 Case		**200.16**	**14.64**	**1.67**

Jack Daniel's Single Barrel Whiskey

Jack Daniel's Single Barrel Barrel Proof

9195186	750ML	303.54		50.59
1 Case		**297.54**	**6.00**	**49.59**
3 Case		**292.74**	**10.80**	**48.79**

9202199 **Jack Daniel's Single Barrel Rye**

23341 **Jack Daniel's Single Barrel Select**

	750ML	255.54		42.59
1 Case		**249.54**	**6.00**	**41.59**
3 Case		**235.14**	**20.40**	**39.19**
	375ML	242.76		20.23
1 Case		**231.96**	**10.80**	**19.33**
3 Case		**223.92**	**18.84**	**18.66**
	50ML	207.60		3.46
1 Case		**179.40**	**28.20**	**2.99**

WHISKEY - WHEAT

Bluebird Distilling

Bluebird Wheat Whiskey 92P

9257284	750ML	240.60		40.10
1 Case		**230.70**	**9.90**	**38.45**

WHISKEY - CANADIAN

Canadian Mist

www.canadianmist.com

Canadian Mist

30221	1.75L	106.74		17.79
3 Case		**99.96**	**6.78**	**16.66**
8 Case		**94.92**	**11.82**	**15.82**
15 Case		**89.94**	**16.80**	**14.99**
25 Case		**74.94**	**31.80**	**12.49**
30239	1L	132.48		11.04
30247	750ML	121.08		10.09
3 Case		**115.08**	**6.00**	**9.59**
8 Case		**105.48**	**15.60**	**8.79**

30254 **Canadian Mist Traveler PET**

	750ML	121.08		10.09
3 Case		**115.08**	**6.00**	**9.59**
8 Case		**105.48**	**15.60**	**8.79**

Canadian Mist

30262	375ML	117.36		4.89
1 Case		**111.84**	**5.52**	**4.66**
30270	200ML	137.28		2.86
1 Case		**127.68**	**9.60**	**2.66**
30296	50ML	120.00		1.00
1 Case		**95.00**	**25.00**	**.79**

WHISKEY - IRISH

Slane

Slane Irish Whiskey

9257635	1L	182.34		30.39
1 Case		**170.34**	**12.00**	**28.39**
9257634	750ML	145.14		24.19
1 Case		**139.14**	**6.00**	**23.19**
3 Case		**134.35**	**10.79**	**22.39**

SCOTCH - SINGLE MALT

BenRiach

BenRiach 10 Year Speyside

9246008	750ML	289.14		48.19
1 Case		**278.34**	**10.80**	**46.39**

BenRiach 10 Year Curiositas

9246071	750ML	327.54		54.59
1 Case		**316.74**	**10.80**	**52.79**

BenRiach 20 Year

9246010	750ML	985.14		164.19
1 Case		**945.54**	**39.60**	**157.59**

Bruichladdich

Scottish Barley "The Classic Laddie"

9174217	750ML	286.15		47.69
1 Case		**278.35**	**7.80**	**46.39**

Port Charlotte Scottish Barley

9174219	750ML	314.95		52.49
1 Case		**302.35**	**12.60**	**50.39**

Islay Barley Rockside Farm

9101835	750ML	319.75		53.29
1 Case		**316.75**	**3.00**	**52.79**

Port Charlotte Islay Barley

9189403	750ML	372.55		62.09
1 Case		**355.15**	**17.40**	**59.19**

Black Art Islay

9174218	750ML	1961.35		326.89
1 Case		**1919.95**	**41.40**	**319.99**

Glendronach

Glendronach 12 Year

9246074	750ML	308.34		51.39
1 Case		**297.54**	**10.80**	**49.59**

Glendronach 18 Year

9246075	750ML	840.18		140.03
1 Case		**815.94**	**24.24**	**135.99**

Glendronach 21 Year

9246076	750ML	1234.74		205.79
1 Case		**1199.94**	**34.80**	**199.99**

Glenglassaugh

Glenglassaugh Revival

9246078	750ML	269.94		44.99
1 Case		**259.14**	**10.80**	**43.19**

GIN - IMPORTED

The Botanist

The Botanist Gin

9174111	750ml	207.55		34.59
1 Case		**196.75**	**10.80**	**32.79**

GIN - DOMESTIC

Bluebird Distilling

Bluebird Juniperus Gin 90P

9251354	750ML	194.46		32.41
1 Case		**184.56**	**9.90**	**30.76**

VODKA - DOMESTIC

Bluebird Distilling

Bluebird Vodka 82P

9251356	750ML	151.32		25.22
1 Case		**138.42**	**12.90**	**23.07**

Ménage a Trois

9178512 **Ménage A Trois Vodka**

9178515 **Ménage A Trois Vodka Citrus**

	750ML	198.00		16.50
1 Case		**160.00**	**38.00**	**13.33**

VODKA - IMPORTED

Finlandia

Finlandia Classic Vodka

25023	1.75L	171.78		28.63
1 Case		**159.96**	**11.82**	**26.66**
3 Case		**144.96**	**26.82**	**24.16**
6 Case		**124.98**	**46.80**	**20.83**
25031	1L	221.93		18.49
1 Case		**197.11**	**24.82**	**16.43**

9018465 **Finlandia Grapefruit**

9169645 **Finlandia Coconut**

9086862 **Finlandia Tangerine**

25239 **Finlandia Mango**

9133282 **Finlandia Raspberry**

	1L	221.93		18.49
1 Case		**197.11**	**24.82**	**16.43**

25049 **Finlandia Classic Vodka**

9018466 **Finlandia Grapefruit**

9169646 **Finlandia Coconut**

9086861 **Finlandia Tangerine**

25247 **Finlandia Mango**

	750ML	197.88		16.49
1 Case		**182.28**	**15.60**	**15.19**
3 Case		**172.68**	**25.20**	**14.39**
6 Case		**163.08**	**34.80**	**13.59**

Wyborowa

Wyborowa Vodka

9016879	1.75L	119.94		19.99
1 Case		**115.15**	**4.79**	**19.19**
3 Case		**105.55**	**14.39**	**17.59**
5 Case		**95.94**	**24.00**	**15.99**
9016881	750ML	77.94		12.99
1 Case		**76.75**	**1.19**	**12.79**
3 Case		**71.94**	**6.00**	**11.99**
5 Case		**62.35**	**15.59**	**10.39**

TEQUILA

Cruz

Cruz Silver Tequila

9157103	750ML	216.00		36.00
1 Case		**200.00**	**16.00**	**33.33**

Cruz Silver Rainbow Btl Tequila

9184254	750ML	216.00		36.00
1 Case		**200.00**	**16.00**	**33.33**

Cruz Reposado Tequila

9157102	750ML	240.00		40.00
1 Case		**216.00**	**24.00**	**36.00**

Don Eduardo

Don Eduardo Silver

27441	750ML	209.34		34.89

Don Eduardo Reposado

27748	750ML	218.94		36.49

Don Eduardo Añejo

27540	750ML	228.54		38.09

El Jimador

www.ElJimador.com

El Jimador Añejo Tequila

9017880	750ML	197.96		32.99
1 Case		**191.96**	**6.00**	**31.99**

El Jimador Reposado Tequila

9018155	1.75L	221.74		36.96
1 Case		**209.95**	**11.79**	**34.99**
3 Case		**204.95**	**16.79**	**34.16**
9011727	1L	260.50		21.71
1 Case		**236.50**	**24.00**	**19.71**
9011681	750ML	236.30		19.69
1 Case		**220.70**	**15.60**	**18.39**
3 Case		**201.50**	**34.80**	**16.79**
9183945	375ML	130.68		10.89
1 Case		**111.96**	**18.72**	**9.33**
9185708	200ML	149.52		6.23
1 Case		**144.00**	**5.52**	**6.00**
9032441	50ML	147.60		2.46
1 Case		**139.60**	**8.00**	**2.33**

El Jimador Silver

9182574	1.75L	221.74		36.96
1 Case		**209.95**	**11.79**	**34.99**
3 Case		**204.95**	**16.79**	**34.16**
9182575	1L	260.50		21.71
1 Case		**236.50**	**24.00**	**19.71**
5 Case		**205.30**	**55.20**	**17.11**
9182576	750ML	217.10		18.09
1 Case		**201.62**	**15.48**	**16.80**
3 Case		**182.42**	**34.68**	**15.20**
9182577	375ML	130.68		10.89
1 Case		**111.96**	**18.72**	**9.33**
9182578	200ML	149.52		6.23
1 Case		**144.00**	**5.52**	**6.00**
9149139	50ML	295.20		2.46
1 Case		**279.20**	**16.00**	**2.33**

Herradura

Herradura Suprema Tequila
9017876 750ML 779.98 259.99
1 Case **749.98 30.00 249.99**

Cogñac Aged finish 100% Agave Reposado Tequila

Herradura Colocción de La Casa Cogñac
9169136 750ML 268.08 67.02

Scotch Aged finish 100% Agave Reposado Tequila

Herradura Colocción de La Casa Scotch
9182500 750ML 268.08 67.02

100% Agave 110° Silver Tequila direct from the still

Herradura Colocción de La Casa Reserva Directo
9182500 750ML 268.08 67.02

Port Wood finish 100% Agave Reposado Tequila

Herradura Colocción de La Casa Port Wood Finish
9160058 750ML 268.08 67.02

Herradura Ultra Tequila
9191367 750ML 282.84 47.14
1 Case **276.84 6.00 46.14**

Herradura Añejo Tequila
9111612 750ML 249.84 41.64
1 Case **235.32 14.52 39.22**

Herradura Reposado Tequila
9111613 750ML 226.74 37.79
1 Case **216.90 9.84 36.15**

Herradura Silver Tequila
9118993 1L 261.72 43.62
1 Case **240.30 21.42 40.05**
9111614 750ML 208.32 34.72
1 Case **198.42 9.90 33.07**

Pepe Lopez

27227 **Pepe Lopez Gold Tequila**
9020104 **Pepe Lopez Silver Tequila**
1.75L 151.80 25.30
1 Case **144.96 6.84 24.16**
1L 201.06 16.76
1 Case **197.06 4.00 16.42**
750ML 169.10 14.09
1 Case **143.90 25.20 11.99**

9044191 **Pepe Lopez Gold Bar Liters**
9072775 **Pepe Lopez White Bar Liters**
1L 115.34 9.61
1 Case **111.38 3.96 9.28**

Tres Agaves

Tres Agaves Blanco Tequila
9158895 750ML 120.00 20.00
1 Case **116.00 4.00 19.33**

Tres Agaves Reposado Tequila
9158896 750ML 153.00 25.50
1 Case **137.00 16.00 22.83**

Tres Agaves Añejo Tequila
9158897 750ML 186.00 31.00
1 Case **162.00 24.00 27.00**

RUM - DOMESTIC

Bluebird Distilling

Bluebird Rum Sugarcane 90P
9249385 750ML 151.32 25.22
1 Case **138.42 12.90 23.07**

Sugar Island Rum

9169567 **Sugar Island Coconut Rum**
9169566 **Sugar Island Spiced Rum**
750ML 192.00 16.00
1 Case **168.00 24.00 14.00**

9169570 **Sugar Island Coconut Rum**
9169569 **Sugar Island Spiced Rum**
50ML 192.00 1.60
1 Case **168.00 24.00 1.40**

RUM - IMPORTED

Rhum Barbancourt

www.Barbancourt.net

Barbancourt Rhum White
9026024 750ML 171.36 14.28
1 Case **165.96 5.40 13.83**
3 Case **159.93 11.43 13.33**

Barbancourt Rhum 3 Star 4yr
9026019 750ML 203.93 16.99
1 Case **185.93 18.00 15.49**
3 Case **179.93 24.00 14.99**

Barbancourt Rhum 5 Star 8yr
9026020 750ML 259.88 21.66
1 Case **245.93 13.95 20.49**
3 Case **239.93 19.95 19.99**

Barbancourt Rhum Estate Reserve 15yr
9026022 750ML 459.88 38.32
1 Case **437.93 21.95 36.49**
3 Case **431.93 27.95 35.99**

Barbancourt Rhum Pango
9118270 750ML 203.93 16.99
1 Case **197.93 6.00 16.49**
3 Case **193.93 10.00 16.16**

Mt Gay Rum

www.mountgayrum.com

9043519 **Mt Gay Rum Eclipse Amber**
9055755 **Mt Gay Rum Eclipse Silver**
1.75L 221.76 36.96
1 Case **219.96 1.80 36.66**
3 Case **214.95 6.81 35.83**
10 Case **209.94 11.82 34.99**
15 Case **184.95 36.81 30.83**

9043520 **Mt Gay Rum Eclipse Amber**
9051499 **Mt Gay Rum Eclipse Silver**
1L 264.94 22.08
1 Case **248.48 16.46 20.71**

9043581 **Mt Gay Rum Eclipse Amber**
9051500 **Mt Gay Rum Eclipse Silver**
750ML 217.10 18.09
1 Case **211.10 6.00 17.59**
3 Case **201.50 15.60 16.79**

Mt Gay Black Barrel Rum
9161316 750ML 293.90 24.49
1 Case **278.30 15.60 23.19**

Mt Gay Rum Extra Old
9043582 750ML 260.34 43.39
1 Case **249.54 10.80 41.59**

Mt Gay Rum 1703 Old Cask
9088274 750ML 965.94 160.99
1 Case **959.94 6.00 159.99**

COGNAC

Remy Martin Cogñacs

www.remymartin.com

Remy Martin Louis XIII Cogñac
9082543 750ML 9000.00 3000.00

Remy Martin XO Excellence Cogñac
9043542 750ML 1868.30 155.69
1 Case **1727.90 140.40 143.99**
9043544 375ML 770.76 64.23
1 Case **759.96 10.80 63.33**

Remy Martin Vintage 1989 Cogñac
9082228 750ML 1500.00 250.00

Remy Martin 1738 Cogñac
9043569 750ML 270.00 45.00
1 Case **259.14 10.86 43.19**
3 Case **254.34 15.66 42.39**
9043568 375ML 258.72 21.56
1 Case **255.96 2.76 21.33**
3 Case **247.92 10.80 20.66**
9054636 200ML 309.12 12.88
1 Case **296.00 13.12 12.33**
3 Case **287.76 21.36 11.99**

Remy Martin VSOP Cogñac
9043554 1.75L 510.77 85.13
1 Case **504.00 6.77 84.00**
5 Case **494.00 16.77 82.33**
9043553 1L 627.85 52.32
1 Case **623.89 3.96 51.99**
5 Case **615.37 12.48 51.28**
9047086 750ML 471.45 39.29
1 Case **446.25 25.20 37.19**
5 Case **436.65 34.80 36.39**
9043549 375ML 233.50 19.46
1 Case **230.74 2.76 19.23**
5 Case **226.70 6.80 18.89**
9043552 200ML 285.44 11.89
1 Case **279.92 5.52 11.66**
5 Case **271.92 13.52 11.33**
9043551 100ML 166.00 6.92
1 Case **158.00 8.00 6.58**
5 Case **152.32 13.68 6.35**
9043547 50ML 455.59 3.80
1 Case **399.19 56.40 3.33**

EAU DE VIE

Remy Martin V

www.remymartin.com

Remy Martin V
9056382 750ML 217.14 36.19
1 Case **167.95 49.19 27.99**
9142106 375ML 226.68 18.89
1 Case **159.96 66.72 13.33**
9056383 200ML 277.44 11.56
1 Case **175.92 101.52 7.33**

BRANDY - DOMESTIC

Korbel Brandy

www.KorbelBrandy.com

Korbel Brandy
9118895 1.75L 136.74 22.79
1 Case **114.96 21.78 19.16**
9002733 1L 149.64 12.47
1 Case **145.68 3.96 12.14**
9002732 750ML 130.68 10.89
1 Case **115.08 15.60 9.59**

BRANDY - IMPORTED

St Remy Brandy

www.remyusa.com

St Remy VSOP Brandy
9160922 1.75L 147.84 24.64
1 Case **139.95 7.89 23.33**
9043533 750ML 159.50 13.29
1 Case **143.88 15.62 11.99**

Metaxa

www.remyusa.com

Metaxa Ouzo 80°
9043518 750ML 178.70 14.89
1 Case **163.10 15.60 13.59**

Metaxa 5 Star Brandy
9043515 750ML 245.90 20.49
1 Case **230.30 15.60 19.19**

Metaxa 7 Star Brandy
9043517 750ML 274.70 22.89
1 Case **259.10 15.60 21.59**

Metaxa Gran Fine Star Brandy
9048376 750ML 207.55 34.59
1 Case **196.75 10.80 32.79**

CORDIALS - IMPORTED

Chambord

www.chambordchannel.com

Chambord Liqueur
9004243 750ML 290.64 24.22
1 Case **282.72 7.92 23.56**
3 Case **274.20 16.44 22.85**
9004245 375ML 183.84 15.32
1 Case **171.36 12.48 14.28**
3 Case **162.72 21.12 13.56**
9006256 200ML 196.32 8.18
1 Case **188.40 7.92 7.85**
9126416 50ML 200.88 2.79
1 Case **191.52 9.36 2.66**

Cointreau

www.remyusa.com

Cointreau Liqueur
9043511 1.75L 391.74 65.29
1 Case **384.95 6.79 64.16**
9048059 1L 205.32 34.22
1 Case **197.10 8.22 32.85**
3 Case **192.84 12.48 32.14**
9043513 750ML 389.88 32.49
1 Case **364.68 25.20 30.39**
3 Case **345.48 44.40 28.79**
9043514 375ML 501.36 20.89
1 Case **479.76 21.60 19.99**
3 Case **415.92 85.44 17.33**

Ponche Kuba

www.ponchekuba.com

Ponche Kuba
9048384 750ML 156.00 13.00

Opal Nera

9153367 **Opal Nera Black**
9153368 **Opal Nera White**
750ML 102.78 17.13
1 Case **95.94 6.84 15.99**

Orange Colombo

www.distilleries-provence.com

Orange Colombo
9153366 750ML 197.52 16.46
1 Case **175.92 21.60 14.66**

COOLERS

Jack Daniel's Country Cocktails

Solid Case Sales Only

9148166 **Black Jack Cola**
9148167 **Lynchburg Lemonade**
9146491 **Watermelon Punch**
9146492 **Berry Punch**
9148168 **Downhome Punch**
9168000 **Apple Jack**
9173461 **Cherry Limeade**
9251432 **Southern Peach**
10Z 29.99 1.25
3 Case **26.65 3.34 1.11**
10 Case **23.97 6.02 1.00**

WINE - Argentina

Doña Paula

www.DonaPaula.com

Los Cardos

2306140 **Cabernet Sauvignon**
2306546 **Chardonnay**
2306348 **Malbec**
9192614 **Red Blend**
9005637 **Sauvignon Blanc**
750ML 96.00 8.00
1 Case **88.00 8.00 7.33**

Estate

2306942 **Cabernet Sauvignon**
2307049 **Chardonnay**
2307148 **Malbec**
9173658 **Red Blend**
750ML 144.00 12.00
1 Case **136.00 8.00 11.33**

WINE - Australia

Angoves

Angove's Nine Vines Moscato
9126823 750ML 102.00 8.50
1 Case **96.00 6.00 8.00**

Hope's End

Hope's End Red Blend
9251387 750ML 104.00 8.67
1 Case **88.00 16.00 7.33**

Little Boomey

MnM for Little Boomey QDs

9025561 **Little Boomey Chardonnay**
9037356 **Little Boomey Cabernet**
9037399 **Little Boomey Merlot**
1.5L 66.00 11.00
1 Case **52.00 14.00 8.67**
3 Case **48.00 18.00 8.00**
750ML 68.00 5.67
1 Case **56.00 12.00 4.67**

WINE - California

Bandit

9037755 **Bandit Cabernet Sauvignon**
9278413 **Bandit Rose**
9037766 **Bandit Pinot Grigio**
9043461 **Bandit Chardonnay**
1L 80.00 6.67
1 Case **72.00 8.00 6.00**
9085846 **Bandit Cabernet Sauvignon**
9085680 **Bandit Pinot Grigio**
9085850 **Bandit Chardonnay**
500ML 48.00 4.00
1 Case **40.00 8.00 3.33**

Barbed Wire

California North Coast
9226469 **Barbed Wire Cabernet Sauvignon**
9226467 **Barbed Wire Red Blend**
750ml 120.00 10.00
1 Case **112.00 8.00 9.33**

Black Point

Black Point Red Blend Tray Pack
9179851 1.5L 54.00 9.00
10 Case **48.00 6.00 8.00**

Cloudfall

9239504 **Cloudfall Chardonnay**
9239505 **Cloudfall Pinot Noir**
9239507 **Cloudfall Sauvignon Blanc**
750ml 138.00 11.50
1 Case **119.70 18.30 9.98**

Folie a Deux

Folie A Deux Russian River Chardonnay
9146273 750ML 144.00 12.00
1 Case **136.00 8.00 11.33**
9037443 **Folie A Deux Sonoma Merlot**
9037447 **Folie A Deux Dry Creek Valley Zinfandel**
750ML 180.00 15.00
1 Case **152.00 28.00 12.67**
9162889 **Folie A Deux Sonoma Pinot Noir**
9145325 **Folie A Deux Alexander Valley Cabernet**
750ML 208.00 17.33
1 Case **192.00 16.00 16.00**

Gundlach Bundschu

Estate Gewürztraminer
9006837 750ML 196.00 16.33
1 Case **160.00 36.00 13.33**
Sonoma Coast Chardonnay
9006835 750ML 240.00 20.00
1 Case **180.00 60.00 15.00**
Sonoma County Mountain Cuvée
9006818 750ML 180.00 15.00
1 Case **144.00 36.00 12.00**
Sonoma Coast Pinot Noir
9006834 750ML 312.48 26.04
1 Case **263.88 48.60 21.99**
Sonoma Valley Merlot
9006832 750ML 312.48 26.04
1 Case **263.88 48.60 21.99**
Sonoma Valley Cabernet
9006820 750ML 423.96 35.33
1 Case **400.00 23.96 33.33**
Vintage Reserve Cabernet
9006831 750ML 492.00 82.00

Jargon

Jargon Pinot Noir
9075695 750ML 104.00 8.67
1 Case **96.00 8.00 8.00**

Joel Gott

www.gottwines.com

9052901 **Joel Gott Sauvignon Blanc**
9090677 **Joel Gott Riesling**
750ML 128.00 10.67
1 Case **115.98 12.02 9.67**
9134617 **Joel Gott Pinot Gris**
9039885 **Joel Gott Monteray Chardonnay**
9264122 **Joel Gott Rose**
9199682 **Joel Gott Merlot/Cab**
750ML 144.00 12.00
1 Case **131.96 12.04 11.00**
9056170 **Joel Gott "815" Cabernet Sauvignon**
9203371 **Joel Gott Merlot**
9289487 **Joel Gott California Pinot Noir**
9039887 **Joel Gott Zinfandel**
750ML 160.00 13.33
1 Case **147.96 12.04 12.33**
Joel Gott Santa Barbara Pinot Noir
9184516 750ML 176.00 14.67
1 Case **168.00 8.00 14.00**

Mason Cellars

Mason Cellars Sauvignon Blanc
9253649 750ML 136.00 11.33
1 Case **128.00 8.00 10.67**

Ménage a Trois

www.Ménage atroiswines.com

MnM all Ménage A Trois wines for QDs

9194886 **Ménage A Trois Silk**
9157045 **Ménage A Trois Pinot Noir**
9145059 **Ménage A Trois Cabernet**
9328476 **Menage A Trois Luscious Pinot Noir**
9166011 **Ménage A Trois Malbec**
9265108 **Ménage A Trois Decadence Cabernet**
750ML 132.00 11.00
1 Case **120.00 12.00 10.00**
3 Case **111.98 20.02 9.33**
25 Case **108.00 24.00 9.00**
9025103 **Ménage A Trois Red**
9037442 **Ménage A Trois White**
9037441 **Ménage A Trois Rosé**
9243118 **Ménage A Trois Gold**
9166013 **Ménage A Trois Merlot**
9311525 **Ménage A Trois Lavish Merlot**
9180803 **Ménage A Trois Midnight**
9145060 **Ménage A Trois Pinot Grigio**
9173656 **Ménage A Trois Zinfandel**
9166014 **Ménage A Trois Sauvignon Blanc**
750ML 120.00 10.00
1 Case **108.00 12.00 9.00**
3 Case **100.72 19.28 8.39**
25 Case **88.00 32.00 7.33**
Ménage A Trois Moscato
9140755 750ML 104.00 8.67
1 Case **95.97 8.03 8.00**
3 Case **87.96 16.04 7.33**
Ménage A Trois Prosecco
9180963 750ML 132.00 11.00
1 Case **119.98 12.02 10.00**
3 Case **111.98 20.02 9.33**

Limited Release

Ménage A Trois Pinot Grigio 15B
9161964 750ML 120.00 8.00
3 Case **108.00 12.00 7.20**
Ménage A Trois Pinot Noir 15B
9228482 750ML 132.00 8.80
3 Case **120.00 12.00 8.00**

Michael David Winery

7 Deadly

9253876 **7 Deadly Red Blend**
9019752 **7 Deadly Zins**
750ML 168.00 14.00
1 Case **152.00 16.00 12.67**
3 Case **144.00 24.00 12.00**
5 Case **136.00 32.00 11.33**
10 Case **128.00 40.00 10.67**
25 Case **120.00 48.00 10.00**

Freakshow

9135698 **Freakshow Cabernet Sauvignon**
9243076 **Freakshow Red Blend**
750ML 188.00 15.67
1 Case **176.00 12.00 14.67**
3 Case **168.00 20.00 14.00**
5 Case **160.00 28.00 13.33**
10 Case **152.00 36.00 12.67**

Petite Petit

Petite Petit
9019768 750ML 176.00 14.67
1 Case **160.00 16.00 13.33**
3 Case **152.00 24.00 12.67**
5 Case **144.00 32.00 12.00**
25 Case **136.00 40.00 11.33**

6th Sense

6th Sense Syrah
9019836 750ML 168.00 14.00
1 Case **152.00 16.00 12.67**
3 Case **144.00 24.00 12.00**
5 Case **136.00 32.00 11.33**
10 Case **128.00 40.00 10.67**
25 Case **120.00 48.00 10.00**

Earthquake

9019762 **Earthquake Cabernet**
9019759 **Earthquake Petite Sirah**
9019761 **Earthquake Zinfandel**
750ML 248.00 20.67
1 Case **240.00 8.00 20.00**
3 Case **224.00 24.00 18.67**
5 Case **208.00 40.00 17.33**
10 Case **200.04 47.96 16.67**
9167089 **Michael David Chardonnay**
9151682 **Michael David Sauvignon Blanc**
750ML 168.00 14.00
1 Case **152.00 16.00 12.67**
3 Case **144.00 24.00 12.00**
5 Case **136.00 32.00 11.33**
10 Case **128.00 40.00 10.67**
25 Case **120.00 48.00 10.00**
Michael David Ancient Vines Cinsault
9174585 750ML 112.00 18.67
1 Case **107.82 4.18 17.97**

Inkblot

9135697 **Inkblot Cabernet Franc**
9159675 **Inkblot Petite Verdot**
750ML 183.00 30.50
1 Case **168.00 15.00 28.00**
3 Case **148.00 35.00 24.67**

Incognito

Incognito Red Blend
9022992 750ML 168.00 14.00
1 Case **152.00 16.00 12.67**
3 Case **144.00 24.00 12.00**
5 Case **136.00 32.00 11.33**
10 Case **128.00 40.00 10.67**
25 Case **120.00 48.00 10.00**

Luxury Selections

9019764 **Lust Lodi Zinfandel**
9040214 **Rapture Lodi Cabernet**
750ML 280.00 46.67
1 Case **276.00 4.00 46.00**
3 Case **228.00 52.00 38.00**

Monteviña

9037488 **Monteviña Sauvignon Blanc**
9085512 **Monteviña Chardonnay**
9085511 **Monteviña Cabernet Sauvignon**
9085513 **Monteviña Merlot**
9037483 **Monteviña Pinot Grigio**
750ML 96.00 8.00
1 Case **88.00 8.00 7.33**
Monteviña White Zinfandel
9083126 750ML 55.92 4.66
1 Case **47.92 8.00 3.99**

MYX Fusions

9243558 **Original**
9243557 **Classico**
9243559 **Peach**
9240131 **Tropical**
750ML 74.28 6.19
1 Case **66.00 8.28 5.50**
Sinner Red Blend
9262999 750ML 90.60 7.55
1 Case **80.00 10.60 6.67**
9180752 **Moscato**
9180754 **Mango**
9180753 **Peach**
375ML 41.16 3.43
1 Case **24.00 17.16 2.00**

9166183 **Moscato**
9166220 **Peach**
9191000 **Mango**
9166221 **Coconut**
9192369 **Sangria Tropical**
9192367 **Sangria Classico**
9192368 **Sangria Redberries**

	187ML	45.96		7.66
1 Case		**36.00**	**9.96**	**6.00**
3 Case		**32.00**	**13.96**	**5.33**

Napa Cellars

Napa Cellars Sauvignon Blanc

9025744	750ML	174.00		14.50
1 Case		**144.00**	**30.00**	**12.00**

Napa Cellars Chardonnay

9047484	750ML	176.00		14.67
1 Case		**160.00**	**16.00**	**13.33**

9025743 **Napa Cellars Pinot Noir**
1462548 **Napa Cellars Merlot**
9037530 **Napa Cellars Zinfandel**

	750ML	192.00		16.00
1 Case		**184.00**	**8.00**	**15.33**

Napa Cellars Cabernet Sauvignon

9037525	750ML	232.00		19.33
1 Case		**224.00**	**8.00**	**18.67**

Newman's Own

9189513 **Newman's Own 'Common Good' Red**
9054715 **Newman's Own Cabernet Sauvignon**
9054716 **Newman's Own Chardonnay**
9137935 **Newman's Own Pinot Noir**

	750ML	100.00		8.33
1 Case		**88.00**	**12.00**	**7.33**

Neyers Vineyards

9263647 **Neyers Vista Luna Zinfandel**
9263645 **Neyers 304 Chardonnay**
9263667 **Neyers Sage Canyon Red**

	750ML	208.00		17.33
1 Case		**200.00**	**8.00**	**16.67**

Neyers Carneros Chardonnay

9263666	750ML	248.00		20.67
1 Case		**240.00**	**8.00**	**20.00**

Neyers Left Bank Red

9263649	750ML	296.00		24.67
1 Case		**280.00**	**16.00**	**23.33**

Neyers Cabernet Sauvignon Neyers Ranch

9263650	750ML	480.00		40.00

Pacific Heights

Pacific Heights Chardonnay

9239503	750ML	172.00		14.33
1 Case		**160.00**	**12.00**	**13.33**

Pacific Heights Pinot Noir

9243368	750ML	214.10		17.84
1 Case		**200.10**	**14.00**	**16.68**

Pomelo

9199368 **Pomelo Sauvignon Blanc**
9266172 **Pomelo Chardonnay**
9253646 **Pomelo Rose**

	750ML	104.00		8.67	N
1 Case		**96.00**	**8.00**	**8.00**	

Seaglass

9047479 **Seaglass Sauvignon Blanc**
9103422 **Seaglass Riesling**
9129971 **Seaglass Chardonnay**
9189514 **Seaglass Rosé**
9145351 **Seaglass Pinot Gris**

	750ML	104.00		8.67
3 Case		**91.97**	**12.03**	**7.66**

9177544 **Seaglass Cabernet Sauvignon**
9129972 **Seaglass Pinot Noir**

	750ML	124.00		10.33
3 Case		**111.97**	**12.03**	**9.33**

Sonoma Cutrer

www.SonomaCutrer.com

SONOMA-CUTRER

Russian River Chardonnay

1033141	750ML	194.76		16.23
1 Case		**183.96**	**10.80**	**15.33**
2 Case		**175.92**	**18.84**	**14.66**
9017200	375ML	119.88		9.99
1 Case		**112.01**	**7.87**	**9.33**

The Cutrer

9087242	750ML	155.96		25.99

Les Pierres

1033448	750ML	182.94		30.49

Sonoma Coast Chardonnay

9064210	750ML	250.80		20.90
1 Case		**231.96**	**18.84**	**19.33**
3 Case		**216.00**	**34.80**	**18.00**
5 Case		**199.92**	**50.88**	**16.66**
9099956	375ML	119.93		9.99

Sonoma Coast Pinot Noir

9087241	750ML	162.78		27.13
1 Case		**135.96**	**26.82**	**22.66**

Sutter Home

www.SutterHome.com

SUTTER HOME Family Vineyards SINCE 1890

9037578 **Sutter Home Cabernet Sauvignon**
9037616 **Sutter Home Chardonnay**
9037619 **Sutter Home Chennin Blanc**
9102952 **Sutter Home Merlot**
9102951 **Sutter Home Moscato**
9262551 **Sutter Home Moscato Sangria**
9145155 **Sutter Home Pink Moscato**
9037702 **Sutter Home Pinot Grigio**
9162891 **Sutter Home Pinot Noir**
9184217 **Sutter Home Red Blend**
9156934 **Sutter Home Red Moscato**
9230627 **Sutter Home Red Sangria**
9153984 **Sutter Home Riesling**
9037706 **Sutter Home Sauvignon Blanc**
9075697 **Sutter Home Sweet Red**
9071127 **Sutter Home White Merlot**
9049195 **Sutter Home White Zinfandel**
9037723 **Sutter Home Zinfandel**

	1.5L	59.99		10.00
1 Case		**55.99**	**4.00**	**9.33**
5 Case		**51.99**	**8.00**	**8.67**
15 Case		**50.36**	**9.63**	**8.39**
50 Case		**48.14**	**11.85**	**8.02**

9026212 **Sutter Home Cabernet Sauvignon**
9037614 **Sutter Home Chardonnay**
9026217 **Sutter Home Chennin Blanc**
9071123 **Sutter Home Gerwurtztraminer**
9188937 **Sutter Home Malbec**
9037655 **Sutter Home Merlot**
9060542 **Sutter Home Moscato**
9268405 **Sutter Home Moscato Sangria**
9139712 **Sutter Home Pink Moscato**
9071124 **Sutter Home Pinot Grigio**
9037631 **Sutter Home Pinot Noir**
9184216 **Sutter Home Red Blend**
9156935 **Sutter Home Red Moscato**
9188709 **Sutter Home Red Sangria**
9096600 **Sutter Home Riesling**
9294541 **Sutter Home Rose**
9037676 **Sutter Home Sauvignon Blanc**
9075696 **Sutter Home Sweet Red**
9071128 **Sutter Home White Merlot**

	750ML	71.95		6.00
1 Case		**67.95**	**4.00**	**5.66**
5 Case		**63.95**	**8.00**	**5.33**
15 Case		**55.95**	**16.00**	**4.66**

Sutter Home White Zinfandel 15B

9037710	750ML	89.95		6.00
1 Case		**84.95**	**5.00**	**5.66**
5 Case		**79.95**	**10.00**	**5.33**
15 Case		**69.95**	**20.00**	**4.66**

9211511 **Sutter Home Cabernet Sauvignon**
9211514 **Sutter Home Chardonnay**
9292249 **Sutter Home White Zinfandel**
9211517 **Sutter Home Pinot Grigio**

	500ml	55.95		4.66
1 Case		**47.95**	**8.00**	**4.00**
5 Case		**43.95**	**12.00**	**3.66**

Solid Case Sales Only

9037605 **Sutter Home Cabernet Sauvignon**
9037613 **Sutter Home Chardonnay**
9037656 **Sutter Home Merlot**
9037664 **Sutter Home Moscato**
9294289 **Sutter Home Moscato Sangria**
9145181 **Sutter Home Pink Moscato**
9037668 **Sutter Home Pinot Grigio**
9139911 **Sutter Home Pinot Noir**
9184218 **Sutter Home Red Blend**
9156936 **Sutter Home Red Moscato**
9188710 **Sutter Home Red Sangria**
9138435 **Sutter Home Riesling**
9294290 **Sutter Home Rose**
9037674 **Sutter Home Sauvignon Blanc**
9091959 **Sutter Home Sweet Red**
9037684 **Sutter Home White Merlot**
9037606 **Sutter Home White Zinfandel**

	187ML	35.98		1.50
1 Case		**31.98**	**4.00**	**1.33**
3 Case		**29.98**	**6.00**	**1.25**
7 Case		**27.98**	**8.00**	**1.17**

Sutter Home White Zinfandel Twin Pk

9046439	1.5L	59.99		10.00
64 Case		**48.14**	**11.85**	**8.02**

Sutter Home Pink Moscato Twin Pk

9196217	1.5L	59.99		10.00
64 Case		**48.14**	**11.85**	**8.02**

Sutter Home Sweet Red Twin Pack

9257569	1.5L	59.99		10.00
64 Case		**48.14**	**11.85**	**8.02**

Sycamore Lane

9037724 **Sycamore Lane Cabernet Sauvignon**
9037729 **Sycamore Lane Chardonnay**
9037740 **Sycamore Lane Merlot**
9026266 **Sycamore Lane Pinot Grigio**
9180961 **Sycamore Lane Pinot Noir**
9037748 **Sycamore Lane White Zinfandel**

	1.5L	47.00		7.83
1 Case		**45.00**	**2.00**	**7.50**

9037727 **Sycamore Lane Cabernet Sauvignon**
9037733 **Sycamore Lane Chardonnay**
9037735 **Sycamore Lane Merlot**
9026267 **Sycamore Lane Pinot Grigio**
9180962 **Sycamore Lane Pinot Noir**
9037753 **Sycamore Lane White Zinfandel**

	750ML	55.93		4.66
1 Case		**46.68**	**9.25**	**3.89**

Taken Wine Co.

www.TakenWine.com

Joint venture of Josh Phelps and Carlo Trinchero

Complicated Chardonnay

9168446	750ML	144.00		12.00
1 Case		**136.00**	**8.00**	**11.33**

9180950 **Complicated Pinot Noir**
9168445 **Complicated Red**

	750ML	160.00		13.33
1 Case		**152.00**	**8.00**	**12.67**

Taken Red Blend

9167950	750ML	166.00		27.67
1 Case		**160.00**	**6.00**	**26.67**

Terra D'Oro

www.TerraDOrowinery.com

9025732 **Terra D'Oro Zinfandel**
9179853 **Terra D'Oro Petite Sirah**
9037516 **Terra D'Oro Barbera**
9037487 **Terra D'Oro Sangiovese**

	750ML	150.01		12.50
1 Case		**139.92**	**10.09**	**11.66**

9037513 **Terra D'Oro Pinot Grigio**
9085514 **Terra D'Oro Moscato**
9177334 **Terra D'Oro Chenin Blanc/Viognier**

	750ML	143.96		12.00
1 Case		**123.96**	**20.00**	**10.33**

The Show

www.TheShowWines.com

9026347 **The Show Cabernet Sauvignon**
9138303 **The Show Pinot Noir**
9104759 **The Show Malbec**

	750ML	120.00		10.00
1 Case		**104.00**	**16.00**	**8.67**

Three Pears

Three Pears Pinot Grigio

9217040	750ML	104.00		8.67
1 Case		**96.00**	**8.00**	**8.00**

Three Thieves

www.ThreeThieves.com

9187509 **Cabernet Sauvignon**
9187510 **Chardonnay**
9187521 **Pinot Grigio**
9187522 **Pinot Noir**

	750ML	84.00		7.00
1 Case		**72.00**	**12.00**	**6.00**

Trinchero Napa Valley

www.trincheronapavalley.com

Mary's Vineyard Calistoga Sauvignon Blanc

9037829	750ML	100.00		16.67
1 Case		**84.00**	**16.00**	**14.00**

Meritage Napa Valley

9048660	750ML	229.96		38.33
1 Case		**221.96**	**8.00**	**36.99**

Haystack Vineyard Atlas Peak, Napa Valley Cabernet

9182062	750ML	320.00		53.33
1 Case		**290.00**	**30.00**	**48.33**

Cloud's Nest Vineyard Mt Veeder Cabernet

9161949	750ML	320.00		53.33
1 Case		**284.00**	**36.00**	**47.33**

Trinity Oaks

www.TrinityOaks.com

9026394 **Chardonnay**
9037868 **Pinot Grigio**
9037851 **Merlot**
9037839 **Cabernet Sauvignon**
9047333 **Pinot Noir**

	750ML	79.92		6.66
1 Case		**71.92**	**8.00**	**5.99**

WINE - Maryland

Boordy Vineyards

Boordy Landmark Albarino

9232013	750ML	159.96		13.33

Boordy Landmark Pinot Gris

9109287	750ML	127.92		10.66

Boordy Landmark South Mountain Red

9164393	750ML	205.00		17.08

MnM Icons 750ml for QD

9015726 **Boordy Icons Riesling**
9015759 **Boordy Icons Seyval-Chardonnay-Vidal**
9014488 **Boordy Icons Vidal Blanc**

	750ML	115.00		9.58
1 Case		**103.92**	**11.08**	**8.66**
15 Case		**95.88**	**19.12**	**7.99**

9015709 **Boordy Icons Petit Cab**
9109288 **Boordy Icons Chambourcin-Merlot**
9193144 **Boordy Icons Syrah**

	750ML	135.00		11.25
1 Case		**119.99**	**15.01**	**10.00**
15 Case		**111.96**	**23.04**	**9.33**

Boordy Icons Blush

9015725	750ML	90.00		7.50
1 Case		**79.99**	**10.01**	**6.67**
15 Case		**73.00**	**17.00**	**6.08**

Boordy Veritas Port
9140452 375ML 80.00 13.33

MnM 1.5L and 750ml for Sweetland Cellars QDs

9191234 **Sweetland Cellars Jazz Berry**
9191228 **Sweetland Cellars Spiced Wassail**
9191224 **Sweetland Cellars Tango Peach**
9191230 **Sweetland Cellars Viva Sangria**
9191223 **Sweetland Cellars Zinberry**

1.5L	79.99		13.33
1 Case	**63.99**	**16.00**	**10.66**
5 Case	**59.94**	**20.05**	**9.99**
15 Case	**57.96**	**22.03**	**9.66**

9191233 **Sweetland Cellars Jazz Berry**
9191227 **Sweetland Cellars Spiced Wassail**
9191235 **Sweetland Cellars Tango Peach**
9191229 **Sweetland Cellars Viva Sangria**
9191222 **Sweetland Cellars Zinberry**

750ML	95.99		8.00
1 Case	**87.96**	**8.03**	**7.33**
5 Case	**79.90**	**16.09**	**6.66**
15 Case	**75.96**	**20.03**	**6.33**

WINE - Washington State

Charles & Charles

9162692 **Charles & Charles Rosé**
9162693 **Charles & Charles Red**
9229725 **Charles & Charles Riesling**
9168447 **Charles & Charles Chardonnay**

750ML	112.00		9.33
1 Case	**104.00**	**8.00**	**8.67**

WINE - Chile

Carmen

www.Carmen.com

Grand Reserva
9017287 **Cabernet Sauvignon**
9017012 **Carmeñere**
9057080 **Chardonnay**
9017018 **Merlot**
9017015 **Petite Sirah**
9017265 **Sauvignon Blanc**

750ML	136.00		11.33
1 Case	**128.00**	**8.00**	**10.67**

WINE - France

Bieler Pere et Fils

Bieler Pere et Fils Rosè

9292129 750ML	112.00		9.33
1 Case	**104.00**	**8.00**	**8.67**

Rene Junot

MnM all Junot wines for QDs

9048028 **Rene Junot Rouge 8 btl cs**
9048030 **Rene Junot White 8 btl cs**

1.5L	83.68		10.46
1 Case	**79.95**	**3.73**	**9.99**
3 Case	**74.61**	**9.07**	**9.33**

Shatter

www.ShatterWine.com

by Joel Gott & Dave Phinney

Shatter

9161046 750ML	280.00		23.33
1 Case	**200.00**	**80.00**	**16.67**

WINE - Italy

Available

Available Pinot Grigio

9194866 750ML	120.00		10.00
1 Case	**112.00**	**8.00**	**9.33**

Available Red

9194867 750ML	120.00		10.00
1 Case	**112.00**	**8.00**	**9.33**

Cucina Mista

9263462 **Cucina Mista Moscato D'Asti**
9263466 **Cucina Mista Rosso Semi Swt**

750ML	60.00		10.00
1 Case	**52.00**	**8.00**	**8.67**

Ca' del Bosco

Ca' del Bosco Cuvée Prestige

9251924 750ML	182.76		30.46
1 Case	**151.96**	**30.80**	**25.33**

Ca' Maiol

Ca' Maiol Chiaretto

9312415 750ML	144.00		12.00
1 Case	**120.00**	**24.00**	**10.00**

Ca' Maiol Giome

9312416 750ML	144.00		12.00
1 Case	**120.00**	**24.00**	**10.00**

Ca' Maiol Maiolo Lugana

9315562 750ML	144.00		12.00
1 Case	**120.00**	**24.00**	**10.00**

Ca' Maiol Molin

9312417 750ML	180.00		15.00
1 Case	**168.00**	**12.00**	**14.00**

Fattoria Sardi

Fattoria Sardi Rosato

9255432 750ML	175.92		14.66
1 Case	**167.88**	**8.04**	**13.99**

Feudo Zirtari

9159965 **Feudo Zirtari Bianco (Chardonnay)**
9159964 **Feudo Zirtari Rosso (Nero d' Avola/ Syrah)**

750ML	106.72		8.89
1 Case	**92.04**	**14.68**	**7.67**
2 Case	**84.00**	**22.72**	**7.00**

Kettmeir

9232011 **Kettmeir Mueller Thurgau**
9244340 **Kettmeir Pinot Bianco**
9017688 **Kettmeir Pinot Grigio**

750ML	194.72		16.23
1 Case	**175.92**	**18.80**	**14.66**
2 Case	**167.92**	**26.80**	**13.99**

Lamole di Lamole

Lamole di Lamole Gran Selezione Campolungo

9197962 750ML	166.76		27.79
1 Case	**156.00**	**10.76**	**26.00**

Lamole di Lamole Chianti Riserva 'Grey Label'

9197961 750ml	110.76		18.46
1 Case	**103.96**	**6.80**	**17.33**

Lamole di Lamole Chianti Classico 'Blue Label'

9252131 750ML	178.72		14.89
1 Case	**167.88**	**10.84**	**13.99**

Mesa

Mesa Giunco Vermentino

9312420 750ML	192.00		16.00
1 Case	**160.00**	**32.00**	**13.33**

Santa Margherita

MnM Chianti Classico Riserva and Pinot Grigio for QD

9207617 **Santa Margherita Chianti Classico Riserva**
9207632 **Santa Margherita Pinot Grigio**

750ml	234.72		19.56
1 Case	**231.96**	**2.76**	**19.33**
2 Case	**223.92**	**10.80**	**18.66**
10 Case	**215.92**	**18.80**	**17.99**
25 Case	**203.88**	**30.84**	**16.99**
375ml	146.72		12.23
1 Case	**127.92**	**18.80**	**10.66**

Santa Margherita Pinot Grigio Tray Pack

9308507 750ml	234.72		19.56
25 Case	**203.88**	**30.84**	**16.99**

MnM Prosecco Superiore and Sparkling Rose for QD

Santa Margherita Prosecco Superiore

9263873 750ml	119.94		19.99
1 Case	**107.94**	**12.00**	**17.99**
2 Case	**103.98**	**15.96**	**17.33**
3 Case	**95.94**	**24.00**	**15.99**

Santa Margherita Sparkling Rose

9263875 750ml	125.94		20.99
1 Case	**119.96**	**5.98**	**19.99**
2 Case	**107.94**	**18.00**	**17.99**
3 Case	**105.00**	**20.94**	**17.50**

Sassoregale

9225048 **Sassoregale Sangiovese**
9255453 **Sassoregale Vermentino**

750ml	146.72		12.23
1 Case	**135.92**	**10.80**	**11.33**
2 Case	**127.92**	**18.80**	**10.66**

Torresella

9003462 **Torresella Pinot Grigio**
9214528 **Torresella Prosecco**

750ml	138.72		11.56
1 Case	**127.92**	**10.80**	**10.66**
2 Case	**119.92**	**18.80**	**9.99**
3 Case	**111.92**	**26.80**	**9.33**

WINE - New Zealand

Echo Bay

Echo Bay Marlboro Sauvignon Blanc

9157049 750ML	128.00		10.67
1 Case	**120.00**	**8.00**	**10.00**

SPARKLING - California

Korbel

www.Korbel.com

1011022 **Korbel Brut**
1012129 **Korbel Extra Dry**

1.5L	125.94		20.99
1 Case	**116.94**	**9.00**	**19.49**

1011030 **Korbel Brut**
1012137 **Korbel Extra Dry**
1012038 **Korbel Chardonnay Champagne**
1011535 **Korbel Blanc De Noir**
1012434 **Korbel Brut Rosé**
1011030 **Korbel Brut**
1012137 **Korbel Extra Dry**
9084061 **Korbel Sweet Rosé**
9117007 **Korbel Sweet Cuveé**

750ML	193.35		12.89
1 Case	**189.90**	**3.45**	**12.66**
3 Case	**179.85**	**13.50**	**11.99**
15 Case	**169.95**	**23.40**	**11.33**
50 Case	**149.85**	**43.50**	**9.99**

Korbel Brut Club Pack

9021049 750ml	193.35		12.89
50 Case	**149.85**	**43.50**	**9.99**

Korbel Natural Champagne

1011832 750ML	213.45		14.23
1 Case	**209.85**	**3.60**	**13.99**
3 Case	**199.95**	**13.50**	**13.33**
15 Case	**189.90**	**23.55**	**12.66**

Solid Case Sales Only

Korbel Brut Crown Cap

9021043 187ML	87.84		3.66
1 Case	**75.84**	**12.00**	**3.16**

Ménage A Trois

www.Ménage atroiswines.com

Ménage A Trois Prosecco

9180963 750ml	132.00		11.00
1 Case	**119.98**	**12.02**	**10.00**
3 Case	**111.98**	**20.02**	**9.33**

Sutter Home

MnM for Sutter Home Bubblies for QDs

9176036 **Sutter Home Bubbly Brut**
9134612 **Sutter Home Bubbly Moscato**
9145057 **Sutter Home Bubbly Pink Moscato**

750ML	96.00		8.00
1 Case	**88.00**	**8.00**	**7.33**
5 Case	**80.00**	**16.00**	**6.67**

SPARKLING - Italy

Avissi

Avissi Sparkling Prosecco

9137936 750ML	66.00		11.00
1 Case	**60.00**	**6.00**	**10.00**
3 Case	**56.00**	**10.00**	**9.33**

Ca' del Bosco

Ca' del Bosco Cuvée Prestige

9251924 750ML	182.76		30.46
1 Case	**151.96**	**30.80**	**25.33**

Santa Margherita

MnM Prosecco Superiore and Sparkling Rose for QD

Santa Margherita Prosecco Superiore

9263873 750ml	119.94		19.99
1 Case	**107.94**	**12.00**	**17.99**
2 Case	**103.98**	**15.96**	**17.33**
3 Case	**95.94**	**24.00**	**15.99**

Santa Margherita Sparkling Rose

9263875 750ml	125.94		20.99
1 Case	**119.96**	**5.98**	**19.99**
2 Case	**107.94**	**18.00**	**17.99**
3 Case	**105.00**	**20.94**	**17.50**

Torresella

Torresella Prosecco

9214528 750ml	138.72		11.56
1 Case	**127.92**	**10.80**	**10.66**
2 Case	**119.92**	**18.80**	**9.99**
3 Case	**111.92**	**26.80**	**9.33**

WINE - Port

Terra D'Oro

Terra D'Oro Port

9037507 750ML	96.00		16.00
1 Case	**90.00**	**6.00**	**15.00**
9140995 375ML	122.00		10.17
1 Case	**112.00**	**10.00**	**9.33**

M-D Seven No UPC

9204344 750ML	59.94		9.99

NON-ALCOHOLIC

Sutter Home Fré

Sutter Home Fre Sparkling Brut

9037465	750ML	80.00		6.67
1 Case		**72.00**	**8.00**	**6.00**
3 Case		**64.00**	**16.00**	**5.33**

9037462 **Sutter Home Fre Merlot**
9037461 **Sutter Home Fre Chardonnay**
9037464 **Sutter Home Fre Moscato**
9037467 **Sutter Home Fre White Zinfandel**
9037463 **Sutter Home Fre Red**

	750ML	72.00		6.00
1 Case		**64.00**	**8.00**	**5.33**
3 Case		**56.00**	**16.00**	**4.67**

Q Drinks

All Q Drinks packages MnM for QDs

6/4Pack 6.7oz bottles

9217273 **Club Soda 6.7oz Btls 6/4packs**
9217278 **Ginger Ale 6.7oz Btls 6/4packs**
9250677 **Ginger Beer 6.7oz Btls 6/4packs**
9217289 **Grapefruit Soda 6.7oz Btls 6/4packs**
9217286 **Kola Soda 6.7oz Btls 6/4packs**
9217297 **Tonic Water 6.7oz Btls 6/4packs**

	6.7oz	36.00		6.00
1 Case		**32.00**	**4.00**	**5.33**
5 Case		**28.00**	**8.00**	**4.67**

6/4Pack 7.5oz cans

9252261 **Club Soda 7.5oz cans 6/4packs**
9252262 **Ginger Ale 7.5oz cans 6/4packs**
9252263 **Ginger Beer 7.5oz cans 6/4packs**
9252264 **Grapefruit Soda 7.5oz cans 6/4packs**
9252265 **Kola Soda 7.5oz cans 6/4packs**
9252266 **Tonic Water 7.5oz cans 6/4packs**

	7.5oz	32.00		5.33
1 Case		**28.00**	**4.00**	**4.67**
5 Case		**26.00**	**6.00**	**4.33**

750ml bottles

9217271 **Club Soda 750mls**
9217276 **Ginger Ale 750mls**
9238870 **Ginger Beer 750mls**
9217295 **Tonic Water 750mls**

	750ml	64.00		5.33
1 Case		**60.00**	**4.00**	**5.00**
5 Case		**56.00**	**8.00**	**4.67**

6.7oz loose btls

9245305 **Club Soda 24 loose btls 6.7oz**
9250747 **Ginger Ale 24 loose btls 6.7oz**
9250748 **Ginger Beer 24 loose btls 6.7oz**
9250749 **Grapefruit Soda 24 loose btls 6.7oz**
9250750 **Kola Soda 24 loose btls 6.7oz**
9217300 **Tonic Water 24 loose btls 6.7oz**

	6.7oz	29.00		1.21
1 Case		**27.00**	**2.00**	**1.13**
5 Case		**24.50**	**4.50**	**1.02**

Tres Agaves

9158911 **Tres Agaves Bloody Mary Mix**
9158899 **Tres Agaves Margarita Mix**
9188777 **Tres Agaves Strawberry Margarita Mix**

	1L	88.01		7.33
1 Case		**76.01**	**12.00**	**6.33**

Tres Agaves Agave Nectar

9158912	750ML	90.05		7.50
1 Case		**83.93**	**6.12**	**6.99**
9158913	375ML	71.93		5.99
1 Case		**64.01**	**7.92**	**5.33**

Zing Zang

MnM ALL Zing Zang Types and Sizes

Zing Zang Bloody Mary Mix

9266044	1.75L	42.00		7.00
1 Case		**39.96**	**2.04**	**6.66**
3 Case		**33.33**	**8.67**	**5.56**
9059843	32Z	47.93		3.99
1 Case		**41.93**	**6.00**	**3.49**
3 Case		**36.12**	**11.81**	**3.01**

Zing Zang Bloody Mary Mix 4/6PK CAN 8Z

9275668	8Z	28.00		7.00
1 Case		**25.00**	**3.00**	**6.25**
3 Case		**21.32**	**6.68**	**5.33**

Zing Zang Margarita Mix PET

9298592	1.75L	42.00		7.00
1 Case		**39.96**	**2.04**	**6.66**
3 Case		**33.33**	**8.67**	**5.56**

Zing Zang Margarita Mix

9110947	32Z	47.93		3.99
1 Case		**41.93**	**6.00**	**3.49**
3 Case		**36.12**	**11.81**	**3.01**

Zing Zang Margarita Mix 4/6PK CAN 8Z

9299248	8Z	28.00		7.00
1 Case		**25.00**	**3.00**	**6.25**
3 Case		**21.32**	**6.68**	**5.33**

There will be a $3.50 delivery charge on all deliveries.

Regal Spirits Division

Order Dept: 356-3545 - Fax 877-390-9423
Main Phone 356-3500 - Dispatch 356-3420
Toll Free 888-800-9707 - BreakthruBev.com
411 New Churchmans Road, New Castle, DE 19720

ITEM#	SIZE	CS	F/C DISC	BOT	*

* + increase - decrease ■ new item ★ new posting pattern

WHISKEY - DOMESTIC

AMERICAN OUTLAW (JESSE JAMES BRANDS)

ITEM#	SIZE	CS	F/C DISC	BOT	*	
	Jesse James Whsky SB 6B					
9269256	750ML	211.98		35.33		
1 Case		**197.94**	**14.04**	**32.99**		
	Jesse James BRBN 12/Liter 80P					
9220829	1L	183.96		15.33		
1 Case		**167.88**	**16.08**	**13.99**		
	Jesse James BRBN 6/1.75LTR 80P					
9220828	1.75L	147.96		24.66		
1 Case		**135.96**	**12.00**	**22.66**		
9220830	**Jesse James BRBN 12/750ml 80P**					
9220831	**Jesse James Whsky Honey 12/750ml 70P**					
9220832	**Jesse James Whsky Spiced 12/750ml 70P**					
	750ML	159.96		13.33		
1 Case		**143.88**	**16.08**	**11.99**		

BAINS

ITEM#	SIZE	CS	F/C DISC	BOT	*	
	Bain's Cape Mtn Whsky 86 6b 750ml/6					
9264012	750ML	167.94		27.99		
1 Case		**161.94**	**6.00**	**26.99**		

COPPER FOX

ITEM#	SIZE	CS	F/C DISC	BOT	*	
	COPPER FOX RYE WHISKEY					
9179789	750ML	407.88		33.99		
1 Case		**371.88**	**36.00**	**30.99**		

CLYDE MAY'S

WWW.CLYDEMAYS.COM

ITEM#	SIZE	CS	F/C DISC	BOT	*	
	CLYDE MAY'S ALABAMA CRAFT WHISKEY 6B					
9153948	750ML	165.96		27.66		
1 Case		**157.98**	**7.98**	**26.33**		
	CLYDE MAYS BRBN STRAIGHT 92					
9238179	750ML	199.98		33.33		
1 Case		**175.98**	**24.00**	**29.33**		
	Clyde May's Cask Strength					
9239948	750ML	224.97		74.99		
1 Case		**212.97**	**12.00**	**70.99**		
	Clyde May's Straight Bourbon whiskey					
9256743	375ML	207.96		17.33		
1 Case		**195.96**	**12.00**	**16.33**		
	Clyde May's Dual Pack 3/375ml Gift pack					
9256830	375ML	195.96		16.33		
1 Case		**183.96**	**12.00**	**15.33**		
	CLYDE MAYS WHSKY SP RSV 110 6B					
9238702	750ML	275.94		45.99		
1 Case		**257.94**	**18.00**	**42.99**		
	CLYDE MAYS WHSKY STRT RYE 94 6B					
9327473	750ML	209.94		34.99		
1 Case		**199.98**	**9.96**	**33.33**		

GRAHAMS

ITEM#	SIZE	CS	F/C DISC	BOT	*	
	Grahams Blk Btl Scotch Blend 86 6B 750ml/6					
9264327	750ML	167.94		27.99		
1 Case		**161.94**	**6.00**	**26.99**		

HUDSON NY WHISKEY

www.hudsonwhiskey.com

ITEM#	SIZE	CS	F/C DISC	BOT	*	
9192305	**HUDSON BABY BOURBON**					
9243129	**HUDSON MAPLE CASK RYE 6B**					
9192306	**HUDSON MANHATTAN RYE**					
	750ML	241.98		40.33		

MASTERSON'S

ITEM#	SIZE	CS	F/C DISC	BOT	*	
	MASTERSONS RYE WHSKY 10YR 6B					
9139892	750ML	341.94		56.99		
1 Case		**317.94**	**24.00**	**52.99**		

REDEMPTION

ITEM#	SIZE	CS	F/C DISC	BOT	*	
9193316	**REDEMPTION RYE WHISKEY**					
9193821	**REDEMPTION HIGH RYE BOURBON**					
9193823	**REDEMPTION BOURBON**					
	750ML	279.96		23.33		
1 Case		**243.96**	**36.00**	**20.33**		
3 Case		**227.88**	**52.08**	**18.99**		
	REDEMPTION BARREL PROOF RYE 9YR 6B					
9238244	750ML	421.98		70.33		
	REDEMPTION BRBN BBL PROOF 9YR 6B					
9238246	750ML	421.98		70.33		

SLAUGHTERHOUSE

ITEM#	SIZE	CS	F/C DISC	BOT	*	
	SLAUGHTERHOUSE AMERICAN WHISKEY					
9256711	750ML	215.94		35.99		
1 Case		**181.98**	**33.96**	**30.33**		

SINFIRE

ITEM#	SIZE	CS	F/C DISC	BOT	*	
	SINFIRE CINNAMON WHISKEY					
9239496	750ML	167.88		13.99		
1 Case		**143.88**	**24.00**	**11.99**		
9161955	50ML	119.28		0.99		
1 Case		**84.00**	**35.28**	**.70**		

VIRGINA DISTILLERS

ITEM#	SIZE	CS	F/C DISC	BOT	*	
	VIRGINIA WHSKY HIGHLND CHRD FIN 6B 750ML					
9264348	750ML	305.94		50.99		
1 Case		**293.94**	**12.00**	**48.99**		
	VIRGINIA WHSKY HIGHLND CIDR FIN 6B 750ML					
9249238	750ML	305.94		50.99		
1 Case		**293.94**	**12.00**	**48.99**		
	VIRGINIA WHSKY HIGHLND PORT FIN 6B 750ML					
9241320	750ML	263.94		43.99		
1 Case		**251.94**	**12.00**	**41.99**		
	VIRGINIA WHSKY HIGHLND PORT FN 12B 375ML					
9314315	375ML	263.88		21.99		
1 Case		**251.88**	**12.00**	**20.99**		

WASMUND'S

ITEM#	SIZE	CS	F/C DISC	BOT	*	
	WASMUND'S SINGLE MALT WHISKEY					
9179788	750ML	407.88		33.99		
1 Case		**371.88**	**36.00**	**30.99**		

BOURBON

BIB & TUCKER

ITEM#	SIZE	CS	F/C DISC	BOT	*	
	BIB & TUCKER BRBN 6YR SM BATCH 6B					
9267949	750ML	269.94		44.99		
1 Case		**257.94**	**12.00**	**42.99**		

PENNYPACKER

ITEM#	SIZE	CS	F/C DISC	BOT	*	
	PENNYPACKER BRBN STRAIGHT 6B					
9163002	750ML	111.96		18.66		
1 Case		**99.96**	**12.00**	**16.66**		

SMUGGLERS

ITEM#	SIZE	CS	F/C DISC	BOT	*	
	SMUGGLERS BRBN					
9314856	750ML	419.88		34.99		
1 Case		**395.88**	**24.00**	**32.99**		

STRAIGHT EDGE

ITEM#	SIZE	CS	F/C DISC	BOT	*	
	STRAIGHT EDGE BOURBON					
9256710	750ML	275.94		45.99		
1 Case		**221.94**	**54.00**	**36.99**		

TRAILS END

ITEM#	SIZE	CS	F/C DISC	BOT	*	
	TRAILS END BOURBON					
9194924	750ML	263.94		43.99		
1 Case		**245.94**	**18.00**	**40.99**		

SCOTCH - BLENDED

GRANT'S

ITEM#	SIZE	CS	F/C DISC	BOT	*	
	GRANTS SCOTCH BLENDED					
9016086	1.75L	167.94		27.99		
1 Case		**158.94**	**9.00**	**26.49**		
3 Case		**149.94**	**18.00**	**24.99**		
10 Case		**122.94**	**45.00**	**20.49**		
25 Case		**116.94**	**51.00**	**19.49**		
9001733	1L	231.96		19.33		
1 Case		**219.96**	**12.00**	**18.33**		
9001732	750ML	195.96		16.33		
1 Case		**183.96**	**12.00**	**15.33**		
5 Case		**177.00**	**18.96**	**14.75**		
	GRANTS SCOTCH ALE CASK RSV					
9188970	750ML	183.96		15.33		

CLAN MACGREGOR

ITEM#	SIZE	CS	F/C DISC	BOT	*	
	CLAN MACGREGOR SCOTCH					
9001742	1.75L	127.98		21.33		
1 Case		**117.96**	**10.02**	**19.66**		
11 Case		**99.96**	**28.02**	**16.66**		
25 Case		**93.96**	**34.02**	**15.66**		
50 Case		**87.96**	**40.02**	**14.66**		
9001741	1L	143.88		11.99		
1 Case		**137.88**	**6.00**	**11.49**		
9001740	750ML	119.88		9.99		
1 Case		**111.96**	**7.92**	**9.33**		

MONKEY SHOULDER

ITEM#	SIZE	CS	F/C DISC	BOT	*	
	MONKEY SHOULDER WHISKEY					
9157494	750ML	169.98		28.33		
1 Case		**157.98**	**12.00**	**26.33**		

SCOTCH - SINGLE MALT

BALVENIE

ITEM#	SIZE	CS	F/C DISC	BOT	*	
	BALVENIE SCOTCH 12YR DOUBLEWOOD					
9008692	750ML	639.96		53.33		
1 Case		**627.96**	**12.00**	**52.33**		
	BALVENIE SCOTCH 12YR SINGLE BBL 6B					
9159765	750ML	419.94		69.99		
	BALVENIE SCOTCH 14YR CARRIBEAN CASK 6B					
9115429	750ML	391.98		65.33		
1 Case		**379.98**	**12.00**	**63.33**		
	BALVENIE SCOTCH 14YR PEATED EXP 6B					
9258756	750ML	479.94		79.99		
1 Case		**461.94**	**18.00**	**76.99**		
	BALVENIE SCOTCH 15YR SHERRY CASK					
9176256	750ML	581.94		96.99		
	BALVENIE SCOTCH 17YR DOUBLEWOOD 6B					
9154992	750ML	719.94		119.99		
1 Case		**695.94**	**24.00**	**115.99**		
	BALVENIE SCOTCH 21YR PORT WD 3B					
9083417	750ML	533.97		177.99		
1 Case		**515.97**	**18.00**	**171.99**		
	BALVENIE SCOTCH 25YR SBBL 3B					
9015418	750ML	1557.99		519.33		
	BALVENIE SCOTCH TUN 1509 BATCH 3 3B					
9240331	750ML	962.97		320.99		

GLENFIDDICH

ITEM#	SIZE	CS	F/C DISC	BOT	*	
	GLENFIDDICH SCOTCH 12YR					
9020912	1.75L	482.94		80.49		
1 Case		**470.94**	**12.00**	**78.49**		
9011439	1L	591.96		49.33		
1 Case		**579.96**	**12.00**	**48.33**		
9001621	750ML	507.96		42.33		
1 Case		**503.88**	**4.08**	**41.99**		
9020913	375ML	535.92		22.33		
	GLENFIDDICH SCOTCH 14YR BBL RSV					
9191391	750ML	272.94		45.49		
1 Case		**266.94**	**6.00**	**44.49**		
	GLENFIDDICH SCOTCH 15YR SOLERA					
9008603	750ML	683.88		56.99		
1 Case		**659.88**	**24.00**	**54.99**		

ALL DISCOUNTS EFFECTIVE NOVEMBER 1 TO 30 UNLESS SPECIFIED OTHERWISE

All Quantity Discounts Within A Product Listing MIX & MATCH. Quantity Discounts Between Product Listings, Marked By The Same Letter, MIX & MATCH

There will be a delivery charge of $3.50 and a re-delivery charge of $50 if an order is refused without good reason. Breakthru Beverage Group Delaware will charge interest at the rate of 1 1/2% per month on all delinquent accounts. Interest begins accruing on the Friday following the payment due dates. All claims for shortages and/or breakage must be noted on the invoice at time of delivery. Service charge on returned checks is $50. There will be a $15 deposit on pallets used in deliveries. Returns after delivery may be subject to a 10% restocking fee.

Bottle Cost Please Add: 8 per case or less +$2.65, 24 per case or less +$1.20, 25 per case or more +95¢, Mini Bottles 20¢ each.

GLENFIDDICH SCOTCH 18YR ANCNT RSV 6B
9186065 750ML 499.98 83.33
1 Case **487.98 12.00 81.33**

GLENFIDDICH SCOTCH FIRE & CANE 6B
9320152 750ML 239.94 39.99
1 Case **233.94 6.00 38.99**

GLENFIDDICH SCOTCH 21YR 3B
9005881 750ML 491.97 163.99

GLENFIDDICH SCOTCH 26YR 3B
9180484 750ML 1218.99 406.33

GLENFIDDICH SCOTCH IPA CASK FINISH 6B
9238521 750ML 337.98 56.33
1 Case **233.94 104.04 38.99**

GLENFIDDICH PROJECT XX
9249893 750ML 385.98 64.33

GLEN MORAY

GLEN MORAY CLASSIC
9173598 750ML 127.98 21.33
1 Case **115.98 12.00 19.33**

GLEN MORAY 12YR
9173601 750ML 181.98 30.33
1 Case **169.98 12.00 28.33**

GLEN MORAY 16YR
9173602 750ML 245.94 40.99
1 Case **227.94 18.00 37.99**

RAMPUR

RAMPUR SINGLE MALT
9239794 750ML 313.98 52.33
1 Case **293.94 20.04 48.99**

WHISKEY - IRISH

GLEN SCOTIA

GLEN SCOTIA SCOTCH DBL CASK 92 6B
9226216 750ML 227.94 37.99
1 Case **215.94 12.00 35.99**

GLEN SCOTIA SCOTCH 15YR SNGL 92 6B
9226215 750ML 311.94 51.99
1 Case **299.94 12.00 49.99**

GLEN SCOTIA SCOTCH VICTORIA 103 6B
9226217 750ML 395.94 65.99
1 Case **383.94 12.00 63.99**

LEDAIG

Ledaig Scotch Sngl Malt 10yr 6B 750ml/6
9264328 750ML 305.94 50.99
1 Case **289.98 15.96 48.33**

Ledaig Scotch Sngl Malt 18yr 6B 750ml/6
XXXXXXX 750ML 599.94 99.99

LOCH LOMOND

LOCH LOMOND SCOTCH SNGL ORIG 80 6B
9281829 750ML 119.94 19.99
1 Case **113.94 6.00 18.99**

LOCH LOMOND SCOTCH 12YR SNGL 92 6B
9226272 750ML 167.94 27.99
1 Case **161.94 6.00 26.99**

LOCH LOMOND SCOTCH 18YR SNGL 92 6B
9226273 750ML 347.94 57.99
1 Case **341.94 6.00 56.99**

TULLAMORE DEW

TULLAMORE DEW IRISH WHISKEY
9027858 1.75L 260.94 43.49
1 Case **254.94 6.00 42.49**
9088152 1.0L 193.98 32.33
1 Case **181.98 12.00 30.33**
9027862 750ML 303.96 25.33
1 Case **291.96 12.00 24.33**
9027861 50ML 252.00 2.10

TULLAMORE DEW IRISH WHISKEY 12 YR
9098050 750ML 253.98 42.33
1 Case **247.98 6.00 41.33**

TULLAMORE DEW IRISH WHISKEY CROCK
9026411 750ML 193.98 32.33
1 Case **187.98 6.00 31.33**

TULLAMORE DEW IRISH WHISKEY PHOENIX
9167805 750ML 289.98 48.33
1 Case **277.98 12.00 46.33**

TULLAMORE DEW 14YR CARIB CASK 6B
9115429 750ML 143.93 23.99
1 Case **137.93 6.00 22.99**

TULLAMORE DEW 15YR TRILOGY 6B
9026411 750ML 395.94 65.99

TULLAMORE DEW 18YR SNGL MALT 6B
9238635 750ML 527.94 87.99
1 Case **521.94 6.00 86.99**

THE IRISHMAN

THE IRISHMAN SUPR IRISH CRM LIQ
9144582 750ML 207.96 17.33
1 Case **191.88 16.08 15.99**

THE IRISHMAN SNGL MALT 12YR 6B
9265119 750ML 319.98 53.33
1 Case **299.94 20.04 49.99**

THE IRISHMAN WHSKY FNDRS RSV 6B
9265120 750ML 185.94 30.99
1 Case **161.94 24.00 26.99**

WRITERS TEARS

WRITERS TEARS COPPER POT WHSKY 6B
9264824 750ML 199.98 33.33
1 Case **185.94 14.04 30.99**

VODKA -IMPORTED

LUKSUSOWA

www.Luksusowa.net

LUKSUSOWA VDK
721027 1.75L 123.96 20.66
1 Case **119.94 4.02 19.99**
5 Case **109.98 13.98 18.33**
25 Case **95.94 28.02 15.99**
721035 1L 161.88 13.49
721043 750ML 147.96 12.33
1 Case **135.96 12.00 11.33**
3 Case **119.88 28.08 9.99**

MAGIC MOMENTS

9189494 **MAGIC MOMENTS 80**
9195058 **MAGIC MOMENTS GREEN APPLE**
MAGIC MOMENTS VDK LEMON GINGER
9195059 1.75L 121.98 20.33
1 Case **113.94 8.04 18.99**
5 Case **95.94 26.04 15.99**

9195060 **MAGIC MOMENTS PEACH**
1.75L 121.98 20.33
1 Case **113.94 8.04 18.99**
5 Case **95.94 26.04 15.99**

9169667 **MAGIC MOMENTS 80**
9192857 **MAGIC MOMENTS GREEN APPLE**
9192861 **MAGIC MOMENTS PEACH**
9169671 **MAGIC MOMENTS LEMONGRASS/ GINGER**
9192862 **MAGIC MOMENTS ORANGE**
750ML 135.96 11.33
1 Case **131.88 4.08 10.99**
5 Case **107.88 28.08 8.99**

9205993 **MAGIC MOMENTS 80**
9232378 **MAGIC MOMENTS GREEN APPLE**
9232379 **MAGIC MOMENTS PEACH**
9232380 **MAGIC MOMENTS LEMONGRASS/ GINGER**
50ML 132.00 1.10
1 Case **90.00 42.00 .75**

POTOCKI

POTOCKI VODKA
9236152 750ML 239.94 39.99

RUSKOVA

www.Ruskova.com

RUSKOVA VDK RUSSIAN
9041263 1.75L 113.94 18.99
1 Case **107.94 6.00 17.99**
3 Case **101.94 12.00 16.99**
9041265 750ML 119.88 9.99
1 Case **107.88 12.00 8.99**

RUSKOVA VDK RUSSIAN 48P
9171051 50ML 47.52 0.99

REYKA

REYKA VDK 6B
9019698 1.75L 217.98 36.33
1 Case **205.98 12.00 34.33**

REYKA VDK
9001706 1L 139.98 23.33
1 Case **133.98 6.00 22.33**

REYKA VDK 6B
9005266 750ML 121.98 20.33
1 Case **115.98 6.00 19.33**

STOLICHNAYA

www.Stoli.com

SUPER PREMIUM

STOLICHNAYA VDK ELIT 4B
9028135 1.75L 387.96 96.99

STOLICHNAYA VDK ELIT 6B
67041 750ML 305.94 50.99
1 Case **299.94 6.00 49.99**

STOLICHNAYA VDK ELIT 12B
9184987 375ML 263.88 21.99
1 Case **239.88 24.00 19.99**

STOLICHNAYA VDK ELIT 60B
9028136 50ML 299.40 4.99

STOLICHNAYA VDK GOLD
67140 750ML 311.88 25.99
1 Case **299.88 12.00 24.99**

STOLICHNAYA VDK 100
66647 750ML 263.88 21.99
1 Case **251.88 12.00 20.99**

GLUTEN FREE

M & M ALL SIZES AND FLAVORS

STOLICHNAYA GLUTEN FREE VDK
9211279 750ml 251.88 20.99
1 Case **227.88 24.00 18.99**
5 Case **203.88 48.00 16.99**
9215244 50ml 118.80 0.99
1 Case **79.20 39.60 .66**

STOLICHNAYA VDK 80
65128 1.75L 212.94 35.49
1 Case **206.94 6.00 34.49**
3 Case **179.94 33.00 29.99**
15 Case **155.94 57.00 25.99**

80 PROOF

STOLICHNAYA VDK 80
65136 1L 311.88 25.99
1 Case **275.88 36.00 22.99**
3 Case **215.88 96.00 17.99**
65177 200ML 300.00 6.25
65169 375ML 135.00 11.25
1 Case **127.92 7.08 10.66**
65144 750ML 251.88 20.99
1 Case **227.88 24.00 18.99**
5 Case **203.88 48.00 16.99**

FLAVORS

9121615 **STOLICHNAYA VDK BLUEBERI**
9121605 **STOLICHNAYA VDK OHRANJ**
9014870 **STOLICHNAYA VDK PERSIK**
9121555 **STOLICHNAYA VDK RAZBERI**
9121610 **STOLICHNAYA VDK VANIL**
1.75L 212.94 35.49
1 Case **179.94 33.00 29.99**
3 Case **155.94 57.00 25.99**

9121616 **STOLICHNAYA VDK BLUEBERI**
9121653 **STOLICHNAYA VDK PEACHIK**
9121606 **STOLICHNAYA VDK OHRANJ**
68031 **STOLICHNAYA VDK PERSIK**
9121556 **STOLICHNAYA VDK RAZBERI**
9121611 **STOLICHNAYA VDK VANIL**
68239 **STOLICHNAYA VDK CRANBERI**
9121635 **STOLICHNAYA VDK CITROS**
9121655 **STOLICHNAYA VDK STRASBERI**
9143658 **STOLICHNAYA VDK HOT**
9280823 **STOLICHNAYA VDK CUCUM 75 1L**
1L 287.88 23.99
1 Case **215.88 72.00 17.99**

9280822 **STOLICHNAYA VDK CUCUM 75 750ML**
9121617 **STOLICHNAYA VDK BLUEBERI**
9121607 **STOLICHNAYA VDK OHRANJ**
69245 **STOLICHNAYA VDK PERSIK**
9121654 **STOLICHNAYA VDK PEACHIK**
9121559 **STOLICHNAYA VDK RAZBERI**
9121612 **STOLICHNAYA VDK VANIL**
68247 **STOLICHNAYA VDK CRANBERI**
9121636 **STOLICHNAYA VDK CITROS**
9005409 **STOLICHNAYA VDK STRASBERI**
9143656 **STOLICHNAYA VDK HOT**
750ML 251.88 20.99
1 Case **203.88 48.00 16.99**

9038173 **STOLICHNAYA VDK BLAKBERI**
9043838 **STOLICHNAYA VDK BLUEBERI**
67868 **STOLICHNAYA VDK OHRANJ**
9038139 **STOLICHNAYA VDK PEACHIK**
68866 **STOLICHNAYA VDK RAZBERI**
69039 **STOLICHNAYA VDK VANIL**
375ML 271.92 11.33
1 Case **255.84 16.08 10.66**

STOLICHNAYA VDK CUCUM 75 PET 10/12P 50ML
9280820 50ML 118.80 0.99
1 Case **79.20 39.60 .66**

CRUSHED

STOLICHNAYA VDK CRUSH MANGO 60
9266215 1.75L 125.94 20.99
1 Case **119.94 6.00 19.99**
3 Case **113.94 12.00 18.99**
5 Case **107.94 18.00 17.99**

9252668 **STOLICHNAYA VDK CRUSH PINEAPL 60**
9252672 **STOLICHNAYA VDK CRUSH RUBY RED 60**
9266213 **STOLICHNAYA VDK CRUSH MANGO 60**
750ML 171.96 14.33
1 Case **147.96 24.00 12.33**
3 Case **119.88 52.08 9.99**

9252667 **STOLICHNAYA VDK CRUSH PINEAPL 60**
9252671 **STOLICHNAYA VDK CRUSH RUBY RED 60**
9266214 **STOLICHNAYA VDK CRUSH MANGO 60**
1L 211.92 17.66
1 Case **173.88 38.04 14.49**
3 Case **131.88 80.04 10.99**

9252669 **STOLICHNAYA VDK CRUSH PINEAPL 10/12**
9252673 **STOLICHNAYA VDK CRUSH RUBY RD 10/12**
9266279 **STOLICHNAYA VDK CRUSH MANGO 60**
50ML 118.80 0.99
1 Case **79.20 39.60 .66**

VODKA - DOMESTIC

44 NORTH (IDAHO)

760041 **44 NORTH VDK HUCKLEBERRY**
9028072 **44 NORTH VDK MAGIC VLY**
9071827 **44 NORTH VDK RAINIER CHERRY**
9175301 **44 NORTH VDK SUNNYSLOPE NECTARINE**
750ML 275.88 22.99
1 Case **263.88 12.00 21.99**

BEACHTIME DISTILLING

BEACHSKI VODKA
9262284 750ML 131.94 21.99
1 Case **119.94 12.00 19.99**

KINKY

KINKY VDK 80
9194871 1.75L 145.98 24.33
1 Case **133.98 12.00 22.33**
3 Case **97.98 48.00 16.33**
9194869 750ML 183.96 15.33
1 Case **159.96 24.00 13.33**
3 Case **135.96 48.00 11.33**
15 Case **119.88 64.08 9.99**
9194870 50ML 81.00 1.35
1 Case **66.00 15.00 1.10**

TITO'S HANDMADE

www.titosvodka.com

M&M 1.75L, LITERS & 750ML

TITOS VDK HANDMADE
9008509 1.75L 206.88 34.48
1 Case **182.82 24.06 30.47**
5 Case **170.82 36.06 28.47**
15 Case **164.16 42.72 27.36**
50 Case **158.82 48.06 26.47**
9008508 1L 251.64 20.97
3 Case **233.52 18.12 19.46**
9008504 750ML 227.88 18.99
1 Case **215.88 12.00 17.99**
3 Case **201.48 26.40 16.79**
5 Case **189.48 38.40 15.79**
9113699 375ML 121.20 10.10
1 Case **101.88 19.32 8.49**
9113700 200ML 155.52 6.48
1 Case **124.80 30.72 5.20**
9114510 50ML 95.40 1.59
1 Case **79.80 15.60 1.33**

GIN - DOMESTIC

BEACHTIME DISTILLING

BEACH FIN GIN
9262285 750ML 161.94 26.99
1 Case **149.94 12.00 24.99**

BROOKLYN

BROOKLYN GIN 6B
9161295 750ML 185.94 30.99

VIR

VIR- GIN
9182989 750ML 383.88 31.99
1 Case **347.88 36.00 28.99**

GIN - IMPORTED

BOLS

BOLS GENEVER
9121892 750ML 217.98 36.33
1 Case **185.94 32.04 30.99**

BOLS BBL AGED GENEVER
9140783 1L 247.98 41.33

DAMRAK

DAMRAK GIN
9121894 750ML 139.98 23.33
1 Case **85.98 54.00 14.33**
9174945 1L 146.94 24.49
2 Case **90.00 56.94 15.00**
9050111 50ML 178.80 1.49

HENDRICK'S

HENDRICK'S GIN

HENDRICKS GIN
9070208 1.75L 368.94 61.49
1 Case **362.94 6.00 60.49**
10 Case **356.94 12.00 59.49**

HENDRICKS GIN 6B
9001723 1L 223.98 37.33
9018599 750ML 193.98 32.33
1 Case **187.98 6.00 31.33**
10 Case **175.98 18.00 29.33**

HENDRICKS GIN 12B
9258038 375ML 183.96 15.33

HENDRICKS GIN 96B
9005883 50ML 383.04 3.99

RUM-DOMESTIC

BAYOU

BAYOU RUM LIQ SATSUMA 60
9204909 750ML 211.92 17.66
1 Case **187.92 24.00 15.66**
3 Case **175.92 36.00 14.66**

BAYOU RUM SELECT 80 6B
9204908 750ML 151.98 25.33
1 Case **127.98 24.00 21.33**
3 Case **115.98 36.00 19.33**

BAYOU RUM SPICED 80
9204906 750ML 219.96 18.33
1 Case **207.96 12.00 17.33**
3 Case **187.92 32.04 15.66**

BAYOU RUM SLVR 80
9204899 750ML 219.96 18.33
1 Case **207.96 12.00 17.33**
3 Case **187.92 32.04 15.66**

BAYOU RUM SPICED 80 6B
9204907 1L 131.94 21.99
1 Case **125.94 6.00 20.99**

BAYOU RUM SLVR 80 6B
9204902 1L 131.94 21.99
1 Case **125.94 6.00 20.99**

BEACHTIME DISTILLING

BEACH TIME RUM
9262286 750ML 147.96 24.66
1 Case **135.96 12.00 22.66**

BEACH GOLD RUM
9262287 750ML 173.94 28.99
1 Case **161.94 12.00 26.99**

BEACH FIRE SPICED RUM
9262288 750ML 173.94 28.99
1 Case **161.94 12.00 26.99**

PAPAS PILAR

Papas Pilar Rum Blonde 6B 750ml/6
9162196 750ML 155.94 25.99
1 Case **129.00 26.94 21.50**

Papas Pilar Rum Dark 6B 750ml/6
9162197 750ML 203.94 33.99
1 Case **173.94 30.00 28.99**

Papas Pilar Rum Drk 90 Dy Crown 6B 750ml/6
9193169 750ML 203.94 33.99
1 Case **173.94 30.00 28.99**

RUM - IMPORTED

ANGOSTURA

Amaro di Angostura 6B 750ml/6B
9264803 750ML 143.94 23.99
1 Case **134.94 9.00 22.49**

Angostura Rum 5yr 6B 750ml/6
9264802 750ML 125.94 20.99
1 Case **117.96 7.98 19.66**

Angostura Rum 7yr B 750ml/6
9264801 750ML 143.94 23.99
1 Case **134.94 9.00 22.49**

Angostura Rum WT Oak 750ml/12
9264780 750ML 167.94 27.99
1 Case **161.94 6.00 26.99**

FLOR DE CANA

9178303 **FLOR DE CANA GOLD**
9178300 **FLOR DE CANA WHT**
1.75L 161.94 26.99
1 Case **149.94 12.00 24.99**

9178301 **FLOR DE CANA GOLD**
9178298 **FLOR DE CANA WHT**
750ML 191.88 15.99
1 Case **173.88 18.00 14.49**
1L 203.88 16.99
1 Case **191.88 12.00 15.99**

FLOR DE CANA CENT 5YR
9178306 1.75L 152.94 25.49
9178304 750ML 207.96 17.33

FLOR DE CANA CENT 12YR
9178310 750ML 224.94 37.49

FLOR DE CANA CENT 18YR
9178311 750ML 242.94 40.49
1 Case **236.94 6.00 39.49**

FLOR DE CANA CENT 25YR
9180820 750ML 749.94 124.99

FLOR DE CANA GRAN RES 7YR
9178307 750ML 215.88 17.99

RHUM CLEMENT

RHUM CLEMENT CANNE SIROP N/A 6B
9120472 750ML 61.98 10.33
1 Case **57.96 4.02 9.66**

RHUM CLEMENT CREOLE SHRUBB LIQ 6B
9037786 750ML 151.98 25.33
1 Case **139.98 12.00 23.33**

RHUM CLEMENT CANNE BLEUE 6B
9173925 750ML 170.00 28.33
1 Case **158.00 12.00 26.33**

RHUM CLEMENT PREM CANNE WT 6B
9037788 750ML 153.96 25.66
1 Case **141.96 12.00 23.66**

RHUM CLEMENT MAHINA COCO 6B
9183390 750ML 127.98 21.33
1 Case **115.98 12.00 19.33**

RHUM CLEMENT SEL BBL 6B
9173926 750ML 161.94 26.99
1 Case **149.94 12.00 24.99**

RHUM CLEMENT RUM VSOP 6B
9037792 750ML 187.98 31.33
1 Case **175.98 12.00 29.33**

SAILOR JERRY

THE ORIGINAL SAILOR JERRY SPICED NAVY RUM -92 PROOF-

SAILOR JERRY RUM SPICED NAVY
9001703 1.75L 188.94 31.49
1 Case **182.94 6.00 30.49**
3 Case **164.94 24.00 27.49**
5 Case **152.94 36.00 25.49**
10 Case **140.94 48.00 23.49**
9001739 1L 255.96 21.33
1 Case **231.96 24.00 19.33**
9001735 750ML 213.48 17.79
1 Case **201.48 12.00 16.79**
3 Case **189.48 24.00 15.79**
5 Case **183.48 30.00 15.29**

9019342 **SAILOR JERRY RUM SPICED NAVY PET**
750ML 213.48 17.79
1 Case **201.48 12.00 16.79**
3 Case **189.48 24.00 15.79**
5 Case **183.48 30.00 15.29**

SAILOR JERRY RUM SPICED NAVY
9005265 375ML 179.76 7.49
1 Case **175.92 3.84 7.33**
9001705 200ML 191.52 3.99
9024107 50ML 123.60 1.03

STROH (SPICED RUM)

STROH RUM 6B
9006335 750ML 149.94 24.99

TEQUILA -

ANGELISCO

Angelisco Teq Bl 6B 750ml/6
9193169 750ML 191.94 31.99
1 Case **185.94 6.00 30.99**

MILAGRO

La Leyenda del Milagro Tequila

MILAGRO TEQ SILVER
9005886 1.75L 272.94 45.49
1 Case **260.94 12.00 43.49**

MILAGRO TEQ SILVER 6B
9001700 750ML 145.98 24.33

MILAGRO TEQ REPOSADO 6B
9001701 750ML 145.98 24.33
1 Case **139.98 6.00 23.33**

MILAGRO TEQ ANEJO 6B
9001699 750ML 227.94 37.99
1 Case **221.94 6.00 36.99**

MILAGRO TEQ SILVER SEL BBL RSV 6B
9018544 750ML 241.98 40.33
1 Case **235.98 6.00 39.33**

MILAGRO TEQ REPOSADO SEL BBL RS 6B
9001697 750ML 307.98 51.33
1 Case **289.98 18.00 48.33**

MILAGRO TEQ ANEJO SBR 6B
9001698 750ML 475.98 79.33

MILAGRO TEQ SILVER
9070651 1L 329.88 27.49

SUERTE

Suerte Teq Anejo 6B 750ml/6
9196742 750ML 257.94 42.99
1 Case **227.94 30.00 37.99**

Suerte Teq Blanco 6B 750ml/6
9196738 750ML 161.94 26.99
1 Case **131.94 30.00 21.99**

Suerte Teq Ex Anejo 7yr Crown 6B 750ml/6
9244390 750ML 479.94 79.99

Suerte Teq Rep 6B 750ml/6
9196740 750ML 191.94 31.99
1 Case **171.90 20.04 28.65**

TANTEO TEQUILA

9121233 **TANTEO JALAPENO**
9121232 **TANTEO TROPICAL**
9121231 **TANTEO COCOA**
9121585 **TANTEO COMBO PACK (2 OF EACH TYPE)**
750ML 199.98 33.33
1 Case **181.98 18.00 30.33**

MEZCAL

MONTELOBOS

MONTELOBOS MEZCAL JOVEN 6B
9152360 750ML 193.98 32.33
1 Case **187.98 6.00 31.33**

XICARU

XICARU SILVER MEZCAL 6B
9197957 750ML 145.98 24.33

BRANDY - IMPORTED

RAYNAL VSOP

RAYNAL FRENCH BRANDY VSOP
9019465 1.75L 153.96 25.66
1 Case **143.94 10.02 23.99**
9019466 1L 167.88 13.99
9030349 750ML 159.96 13.33
1 Case **147.96 12.00 12.33**

BRANDY - FLAVORED

BOLS

9001681 **BOLS BRANDY APRICOT**
9015855 **BOLS BRANDY BLKBERRY**
9001683 **BOLS BRANDY CHERRY**
9005871 **BOLS BRANDY COFFEE**
9005873 **BOLS BRANDY GINGER**
9001692 **BOLS BRANDY PEACH**
1L 103.92 8.66

9001675 **BOLS SCHNPS PEACH**
9001680 **BOLS SCHNPS PEPPERMINT**
9019226 **BOLS SCHNPS POMEGRANATE**
1L 103.92 8.66

CORDIALS - DOMESTIC

ART IN THE AGE ORGANIC LIQ

M&M ALL TYPES

9116887 **ROOT ORGANIC LIQ**
9132625 **SNAP ORGANIC LIQ**
9147547 **RHUBARB TEA ORGANIC LIQ**
750ML 157.98 26.33
1 Case **145.98 12.00 24.33**

BOLS

BOLS TRIPLE SEC
9005876 1L 54.00 4.50

9001672 **BOLS ANISETTE**
9001655 **BOLS AMARETTO LIQ**
9001657 **BOLS MELON LIQ**
9001661 **BOLS CREME DE BANANA**
9015833 **BOLS BLK RASPB LIQ**
9001653 **BOLS CREME DE CASSIS**
9001664 **BOLS CREME DE CACAO BROWN**
9001663 **BOLS CREME DE CACAO WT**
9180761 **BOLS LIQ WTRMLN**
9001667 **BOLS CREME DE MENTHE GREEN**
9001666 **BOLS CREME DE MENTHE WT**
9001668 **BOLS CREME DE NOYAUX**
9001656 **BOLS STRWB LIQ**
9001669 **BOLS CURACAO BLUE**
9001670 **BOLS CURACAO ORANGE**
9001674 **BOLS SLOE GIN**
9001716 **BOLS SCHNPS SOUR APPLE**
9024114 **BOLS LYCHEE**
1L 103.92 8.66

KINKY LIQUEUR

9159986 **KINKY LIQUEUR**
9166197 **KINKY BLUE LIQUEUR**
9184709 **KINKY GOLD (MANGO PEACH)**
9235220 **KINKY RED (STRAWBERRY/ WATERMELON)**
9194184 **KINKY FLAME**
750ML 207.96 17.33
1 Case **187.92 20.04 15.66**
3 Case **175.92 32.04 14.66**
15 Case **159.96 48.00 13.33**

9259884 **KINKY PRIDE 6B**
9259514 **KINKY GREEN 6B**
750ML 103.98 17.33
1 Case **79.98 24.00 13.33**

9161022 **KINKY LIQUEUR 12B**
9168490 **KINKY BLUE LIQUEUR 12B**
9184711 **KINKY GOLD (MANGO PEACH) 12B**
375ML 91.92 7.66
1 Case **83.88 8.04 6.99**

9151643 **KINKY LIQUEUR 60B**
9166222 **KINKY BLUE LIQUEUR 60B**
9184710 **KINKY GOLD (MANGO PEACH) 60B**
9235221 **KINKY RED (STRAWBERRY/ WATERMELON)**
9194254 **KINKY FLAME**
50ML 81.00 1.35
1 Case **39.60 41.40 .66**

CORDIALS - IMPORTED

AMARULA

AMARULA CRM LIQ
38042 750ML 251.88 20.99
1 Case **227.88 24.00 18.99**

ANCHO REYES

9173945 **ANCHO REYES CHILI LIQUEUR 6B**
9238522 **ANCHO REYES VERDE POBLANO LIQ 6B**
750ML 155.94 25.99
1 Case **149.94 6.00 24.99**

BARENJAGER

9138804 **BARENJAGER HONEY LIQ 6B**
9144346 **BARENJAGER HONEY & BOURBON LIQ 6B**
9165743 **BARENJAGER HONEY & PEAR LIQ 6B**
9168794 **BARENJAGER HONEY & TEA LIQ 6B**
750ML 149.94 24.99
1 Case **143.94 6.00 23.99**

BOLS

9167659 **BOLS ELDER FLOWER**
9187762 **BOLS MARASCHINO CHERRY**
9163392 **BOLS YOGURT LIQ**
750ML 74.94 12.49
1 Case **73.98 .96 12.33**

BUTTERFLY

BUTTERFLY CLASSIC ABSINTHE 6B
9213668 750ML 365.94 60.99

AGAVE DE CORTEZ

AGAVE DE CORTEZ MEZCAL JOVEN 6B 750ML
9263320 750ML 173.94 28.99
1 Case **167.94 6.00 27.99**

ANGELISCO

ANGELISCO TEQ BL 6B 750ML
9271449 750ML 179.94 29.99
1 Case **173.94 6.00 28.99**

ANGELISCO TEQ REP 6B 750ML
9271450 750ML 191.94 31.99
1 Case **185.94 6.00 30.99**

BIGALLET

BIGALLET LIQ CHINA CHINA 750ML
9198891 750ML 359.94 59.99

EL JOLGORIO

EL JOLGORIO MEZCAL BARRIL 6B 750ML
9198893 750ML 479.94 79.99

EL JOLGORIO MEZCAL CUIXE 6B 750ML
9198894 750ML 479.94 79.99

EL JOLGORIO MEZCAL PECHUGA 6B 750ML
9198898 750ML 599.94 99.99

GIFFARD

9198903 **GIFFARD LIQ ABRICOT ROUSSILLON 6B 750ML**
9198904 **GIFFARD LIQ BANANE DU BRESIL 6B 750ML**
9260845 **GIFFARD LIQ CARIBBEAN PINEAPL 6B 750ML**
9198905 **GIFFARD LIQ CASSIS NOIR BOURG 6B 750ML**
9198803 **GIFFARD LIQ GINGER INDIES 6B 750ML**
9198807 **GIFFARD LIQ TRIPLE SEC 6B 750ML**
9198808 **GIFFARD LIQ VANILLE MADAGASCAR 6B 750ML**
9235991 **GIFFARD LIQ WILD ELDERFLOWER 6B 750ML**
750ML 155.94 25.99
1 Case **149.94 6.00 24.99**

9198906 **GIFFARD LIQ CREME FRAISE BOIS 6B 750ML**
9198908 **GIFFARD LIQ CREME MURE 6B 750ML**
9198800 **GIFFARD LIQ CREME PAMPLEMOUSSE 6B 750ML**
9260847 **GIFFARD LIQ CREME PASSION 6B 750ML**
9198909 **GIFFARD LIQ CREME PECHE VIGNE 6B 750ML**
9198802 **GIFFARD LIQ CREME VIOLETTE 6B 750ML**
9198804 **GIFFARD LIQ LICHI LI 6B 750ML**
750ML 125.94 20.99
1 Case **119.94 6.00 19.99**

GIFFARD SYRUP ORGEAT 6B 1L
9201134 750ML 83.94 13.99
1 Case **77.94 6.00 12.99**

NUESTRA

9198899 **NUESTRA SOLEDAD MEZCAL SAN LUIS 6B 750ML**
9198900 **NUESTRA SOLEDAD MEZCAL SANTIAGO 6B 750ML**
9247383 **NUESTRA SOLEDAD MEZCAL ZOQUITLN 6B 750ML**
750ML 227.94 37.99
1 Case **221.94 6.00 36.99**

POR SIEMPRE

POR SIEMPRE TEQ SOTOL 6B 750ML
9198913 750ML 185.94 30.99
1 Case **179.94 6.00 29.99**

ROUTIN

9265495 **ROUTIN VERM BL 6B 750ML**
9265496 **ROUTIN VERM DRY 6B 750ML**
9265497 **ROUTIN VERM RGE 6B 750ML**
750ML 95.94 15.99
1 Case **89.94 6.00 14.99**

DISARONNO

www.disaronno.com

M&M ALL DISARONNO

DISARONNO AMARETTO
46425 1.75L 284.94 47.49
1 Case **272.94 12.00 45.49**
46433 1L 363.96 30.33
46441 750ML 327.96 27.33
1 Case **315.96 12.00 26.33**
9043783 375ML 161.88 13.49
1 Case **149.88 12.00 12.49**
46474 200ML 383.52 7.99
1 Case **367.68 15.84 7.66**
46490 50ML 330.00 2.75

DISARONNO AMARETTO RSV 1B
9195860 750ML 299.99 299.99

ZUCCA AMARO
9222418 750ML 155.94 25.99
1 Case **149.94 6.00 24.99**

DRAMBUIE

www.drambuie.com

DRAMBUIE LIQUEUR
92007 1L 215.94 35.99
1 Case **209.94 6.00 34.99**
92049 750ML 371.88 30.99
1 Case **347.88 24.00 28.99**
92015 375ML 209.88 17.49
1 Case **197.88 12.00 16.49**
92098 50ML 358.80 2.99

DRAMBUIE 15YR LIQUEUR
9139346 750ML 272.94 45.49

DRAMBUIE 15YR LIQUEUR/ W GLASS SET
9181521 750ML 185.94 30.99
1 Case **173.94 12.00 28.99**

ECHTE

ECHTE KROATZBEERE BLKB LIQ PET
9138084 750ML 263.88 21.99

GALLIANO

GALLIANO ITALIAN HERBAL LIQ
9006707 750ML 351.96 29.33
1 Case **339.96 12.00 28.33**
9006708 375ML 415.92 17.33
1 Case **399.84 16.08 16.66**

9119098 **GALLIANO RISTRETTO**
375ML 327.84 13.66

IL TRAMONTO

IL TRAMONTO LIMONCELLO 6B
9017905 750ML 97.98 16.33
1 Case **91.98 6.00 15.33**
2 Case **81.96 16.02 13.66**

LICOR 43

LICOR 43
9086471 1.75L 260.94 43.49
1 Case **219.96 40.98 36.66**
9001634 1L 319.92 26.66
1 Case **307.92 12.00 25.66**
9001633 750ML 247.92 20.66
1 Case **239.88 8.04 19.99**
3 Case **195.96 51.96 16.33**

LICOR 43 12B
9001635 375ML 155.88 12.99
1 Case **147.00 8.88 12.25**

NICHE IMPORTS

www.OurNiche.com

SCHONAUER SCHNPS APFEL
9135945 750ML 191.88 15.99
1 Case **179.88 12.00 14.99**

Passoa

www.Passoa.com

Passoa Liqueur
9045799 750ML 167.88 13.99

POLMOS

POLMOS WISNIOWKA CHRY 80
9016847 750ML 155.88 12.99

SOLERNO

M&M W/ ART & THE AGE BRANDS

SOLERNO BLOOD ORANGE LIQ
9079658 750ML 169.98 28.33
1 Case **163.98 6.00 27.33**
3 Case **157.98 12.00 26.33**

SORTILEGE

SORTILEGE MAPLE & WHSKY LIQ 6B
372060 375ML 101.94 16.99
1 Case **95.94 6.00 15.99**

VILLA MASSA

VILLA MASSA LIMONCELLO 6B
9019552 750ML 141.96 23.66
1 Case **115.98 25.98 19.33**
3 Case **101.94 40.02 16.99**

VILLA MASSA LIMONCELLO 12B
9041276 375ML 159.96 13.33
1 Case **131.88 28.08 10.99**

RICURA

RICURA CREAM LIQ
9163987 750ML 97.98 16.33
1 Case **81.96 16.02 13.66**

RICURA CREAM LIQ 60B
9180941 50ML 66.00 1.10
1 Case **59.40 6.60 .99**

SPECIALTIES -

MONTEBELLO

MONTEBELLO LONG ISLAND ICED TEA

9016837	1.75L	89.94		14.99
1 Case		**83.94**	**6.00**	**13.99**
9016838	1L	99.96		8.33
1 Case		**89.88**	**10.08**	**7.49**
9016839	750ML	87.96		7.33
1 Case		**79.92**	**8.04**	**6.66**
9016840	375ML	95.76		3.99
1 Case		**90.00**	**5.76**	**3.75**
9016841	200ML	132.00		2.75
1 Case		**120.00**	**12.00**	**2.50**

MONTEBELLO KAMIKAZE

9102707	750ML	95.88		7.99
1 Case		**89.88**	**6.00**	**7.49**
9102706	200ML	120.00		2.50
1 Case		**112.80**	**7.20**	**2.35**

TOOTERS

www.MangoBottling.com

PARTY PACK

SOLID CASES ONLY

770941 **TOOTERS RED ON THE BEACH 6B**
9097422 **TOOTERS MANGO SMASH 6B**
770149 **TOOTERS ALA BAMA SLAMA 6B**
771147 **TOOTERS YELLIN MELON BALLS 6B**
771345 **TOOTERS ZIPPER HEAD 6B**
770347 **TOOTERS BAMAMA HAMA 6B**
773945 **TOOTERS RAINBOW CASE 6B**
9099675 **TOOTERS APPLETINI 6B**
9097422 **TOOTERS MANGO SMASH 6B**
770545 **TOOTERS BLU DACIOUS KAMIKAZI 6B**

	750ML	67.98		11.33
1 Case		**61.98**	**6.00**	**10.33**

773960 **TOOTERS RAINBOW CASE 12B**

	375ML	107.88		8.99
1 Case		**99.96**	**7.92**	**8.33**

NON-ALCOHOLIC -JUICE

EVERFRESH

9099797 **EVERFRESH ORANGE JUICE**
9099796 **EVERFRESH GRAPEFRUIT JUICE**
9099795 **EVERFRESH CRANB JUICE**

32Z	45.05	3.75

STOLI

9257065 **STOLI GINGER BEER DIET NA ALUM 6/4PK 12Z**
9251326 **STOLI GINGER BEER NA ALUM 6/4PK 12Z**

12Z	23.94	3.99

TABASCO

www.tabasco.com

9101956 **MCILHENNY TABASCO BLOODY MARY**
9101957 **MCILHENNY TABASCO BLOODY MARY X SPCY**

32Z	71.93	5.99

There will be a $3.50 delivery charge on all deliveries.

Regal Wine Division

Order Dept: 356-3545 - Fax 877-390-9423
Main Phone 356-3500 - Dispatch 356-3420
Toll Free 888-800-9707 - BreakthruBev.com
411 New Churchmans Road, New Castle, DE 19720

ITEM#	SIZE	CS	F/C DISC	BOT	*

* + increase - decrease ■ new item ★ new posting pattern

1000 STORIES

9185029 **1000 STORIES ZINFANDEL**
9243966 **1000 Stories Gold Rush Red**

	750ML	175.92		14.66
1 Case		**155.88**	**20.04**	**12.99**
3 Case		**143.88**	**32.04**	**11.99**

ARIEL

www.arielvineyards.com

9014996 **ARIEL CAB SAUV NA**
9014991 **ARIEL CHARD NA**

	750ML	87.96		7.33
1 Case		**83.88**	**4.08**	**6.99**
3 Case		**75.96**	**12.00**	**6.33**

ARMIDA WINERY

POIZON
9259669 **ANTIDOTE WHITE**
9259667 **POIZIN PINK**
9259664 **POIZIN ZIN CA**

	750ML	111.96		9.33
1 Case		**95.88**	**16.08**	**7.99**
3 Case		**87.96**	**24.00**	**7.33**

ARMIDA ZIN "MAPLE' DRY CREEK

9259665	750ML	195.96		16.33
1 Case		**159.96**	**36.00**	**13.33**

BANSHEE

BANSHEE CAB SAUV NAPA VLY 750ML

9311791	750ML	371.88		30.99
1 Case		**335.88**	**36.00**	**27.99**

9311792 **BANSHEE CHARD SON CST 750ML**
9311794 **BANSHEE RED MORDECAI 750ML**

	750ML	191.88		15.99
1 Case		**175.92**	**15.96**	**14.66**

BANSHEE P NOIR SON CNTY 750ML

9311794	750ML	215.88		17.99
1 Case		**195.96**	**19.92**	**16.33**

9311798 **BANSHEE ROSE 750ML**
9311799 **BANSHEE SAUV BL 750ML**

	750ML	167.88		13.99
1 Case		**155.88**	**12.00**	**12.99**

BR COHN

BR COHN SILVER CAB

9188591	750ML	239.88		19.99
1 Case		**199.92**	**39.96**	**16.66**
3 Case		**171.96**	**67.92**	**14.33**

BR COHN SILVER PINOT NOIR

9218523	750ML	239.88		19.99
1 Case		**199.92**	**39.96**	**16.66**
3 Case		**171.96**	**67.92**	**14.33**

BR COHN EST CHARD SANGIACOMO

9194953	750ML	139.98		23.33
1 Case		**125.94**	**14.04**	**20.99**

BR COHN SILVER CHARDONNAY

9133092	750ML	183.96		15.33
1 Case		**171.96**	**12.00**	**14.33**
3 Case		**147.96**	**36.00**	**12.33**

BELLACOSA

BELLACOSA CAB SAUV N CST

9197640	750ML	223.92		18.66
1 Case		**207.96**	**15.96**	**17.33**
3 Case		**191.88**	**32.04**	**15.99**

BELLA UNION

BELLA UNION CABERNET

9243825	750ML	383.94		63.99
1 Case		**365.94**	**18.00**	**60.99**

BELLE GLOS

M&M WITH ALL BELLE GLOS CARNE HUMANA, ELOULAN, BOEN & BERAN

9193054 **BELLE GLOS P NOIR "ALTURAS"**
9193055 **BELLE GLOS P NOIR "CLK & TEL"**
9193056 **BELLE GLOS P NOIR "DAIRYMAN"**

	750ML	483.96		40.33
1 Case		**432.00**	**51.96**	**36.00**
2 Case		**408.79**	**75.17**	**34.07**

BELLE GLOS P NOIR BL

9014015	750ML	183.96		15.33
1 Case		**163.92**	**20.04**	**13.66**
2 Case		**139.99**	**43.97**	**11.67**

BELLE GLOS P NOIR VARIETY PK

9256742	750ML	483.96		40.33
1 Case		**432.00**	**51.96**	**36.00**
2 Case		**408.79**	**75.17**	**34.07**

BENNETT FAMILY

BENNETT CHARD RRV RSV

9004999	750ML	159.96		13.33
1 Case		**147.96**	**12.00**	**12.33**

BENNETT CAB SAUV

9001492	750ML	243.96		20.33
1 Case		**207.96**	**36.00**	**17.33**

BERAN

M&M WITH ALL BELLE GLOS CARNE HUMANA, ELOULAN, BOEN & BERAN

BERAN CALIFORNIA ZINFANDEL

9187043	750ML	195.96		16.33
1 Case		**183.96**	**12.00**	**15.33**
2 Case		**179.88**	**16.08**	**14.99**

BERAN SONOMA ZINFANDEL

9196303	750ML	119.94		19.99
1 Case		**99.96**	**19.98**	**16.66**
2 Case		**89.94**	**30.00**	**14.99**

BERAN NAPA ZINFANDEL

9194363	750ML	213.96		35.66
1 Case		**201.96**	**12.00**	**33.66**
2 Case		**181.98**	**31.98**	**30.33**

BOEN

M&M WITH ALL BELLE GLOS CARNE HUMANA, ELOULAN, BOEN & BERAN

BOEN PINOT NOIR RRV

9237700	750ML	279.96		23.33
1 Case		**255.96**	**24.00**	**21.33**
2 Case		**243.96**	**36.00**	**20.33**

BONTERRA

www.bonterra.com

1034248 **BONTERRA MERLOT**
1034040 **BONTERRA CABERNET SAUVIGNON**
9018341 **BONTERRA ZINFANDEL**
9309517 **Bonterra Equinox Red**

	750ML	143.88		11.99
1 Case		**135.96**	**7.92**	**11.33**
3 Case		**128.04**	**15.84**	**10.67**
5 Case		**120.00**	**23.88**	**10.00**
15 Case		**104.28**	**39.60**	**8.69**

1034842 **BONTERRA CHARDONNAY**
9018342 **BONTERRA SAUVIGNON BLANC**

	750ML	127.92		10.66
1 Case		**119.88**	**8.04**	**9.99**
3 Case		**111.96**	**15.96**	**9.33**
5 Case		**104.04**	**23.88**	**8.67**
15 Case		**92.04**	**35.88**	**7.67**

1034545 **BONTERRA VIOGNIER**
9118166 **BONTERRA PINOT NOIR**

	750ML	171.00		14.25
1 Case		**163.08**	**7.92**	**13.59**

THE CALLING

THE CALLING CHARDONNAY

9151687	750ML	255.96		21.33
1 Case		**203.88**	**52.08**	**16.99**

9151688 **THE CALLING CABERNET**
9169148 **THE CALLING PINOT NOIR**

	750ML	303.96		25.33
1 Case		**243.96**	**60.00**	**20.33**

CARNE HUMANA

M&M WITH ALL BELLE GLOS CARNE HUMANA, ELOULAN, BOEN & BERAN

CARNE HUMANA RED BLEND

9182948	750ML	313.24		26.10
1 Case		**289.24**	**24.00**	**24.10**
2 Case		**265.24**	**48.00**	**22.10**

CARNE HUMANA WHT BLEND

9193781	750ML	183.96		15.33
1 Case		**163.92**	**20.04**	**13.66**
2 Case		**151.99**	**31.97**	**12.67**

CARPE DIEM CELLARS

www.mmdusa.net

MMD CARPE DIEM CHARD

9166765	750ML	239.88		19.99
1 Case		**227.88**	**12.00**	**18.99**

CARTLIDGE & BROWN

9191112 **CARTILEDGE & BROWN CABERNET**
9181272 **CARTILEDGE & BROWN CHARDONNAY**
9181273 **CARTILEDGE & BROWN MERLOT**
9181275 **CARTILEDGE & BROWN SAUV BLANC**
9187588 **CARTILEDGE & BROWN ZINFANDEL**

	750ML	131.88		10.99
1 Case		**98.88**	**33.00**	**8.24**
2 Case		**83.88**	**48.00**	**6.99**

CARTILEDGE & BROWN PINOT NOIR

9188231	750ML	147.96		12.33
1 Case		**107.88**	**40.08**	**8.99**
2 Case		**98.88**	**49.08**	**8.24**

CHALONE

CHALONE GAVILAN CHARDONNAY

9158179	750ML	183.96		15.33
1 Case		**159.96**	**24.00**	**13.33**

CHALONE GAVILAN PINOT NOIR

9158180	750ML	203.88		16.99
1 Case		**171.96**	**31.92**	**14.33**

CHALONE ESTATE CHARDONNAY

9008158	750ML	199.92		16.66

CHALONE ESTATE PINOT NOIR

9014317	750ML	231.96		19.33

CIGAR

CIGAR ZIN

9158104	750ML	159.96		13.33
1 Case		**127.92**	**32.04**	**10.66**

CLOS PEGASE

CLOS PEGASE SAUV BLANC

1969146	750ML	195.96		16.33
1 Case		**171.96**	**24.00**	**14.33**
2 Case		**119.88**	**76.08**	**9.99**

CLOS PEGASE CHARDONNAY

1969245	750ML	235.92		19.66
1 Case		**203.88**	**32.04**	**16.99**
2 Case		**143.88**	**92.04**	**11.99**

CLOS PEGASE NAPA CABERNET

9181308	750ML	399.96		33.33
1 Case		**363.96**	**36.00**	**30.33**

CLOS PEGASE PINOT NOIR

1969740	750ML	315.96		26.33
1 Case		**291.96**	**24.00**	**24.33**
2 Case		**215.88**	**100.08**	**17.99**

CLOS PEGASE MERLOT

1969641	750ML	235.92		19.66
1 Case		**203.88**	**32.04**	**16.99**
2 Case		**143.88**	**92.04**	**11.99**

CONSENTINO

9181430 **COSENTINO CABERNET**
9184988 **COSENTINO ZINANDEL**
9181427 **COSENTINO CAB FRANC**
9193942 **COSENTINO "DARK"**

	750ML	155.88		12.99
1 Case		**137.88**	**18.00**	**11.49**
3 Case		**119.88**	**36.00**	**9.99**

CONSENTINO CHARDONNAY

9186618	750ML	131.88		10.99
1 Case		**113.88**	**18.00**	**9.49**
3 Case		**95.88**	**36.00**	**7.99**

ALL DISCOUNTS EFFECTIVE NOVEMBER 1 TO 30 UNLESS SPECIFIED OTHERWISE

All Quantity Discounts Within A Product Listing MIX & MATCH. Quantity Discounts Between Product Listings, Marked By The Same Letter, MIX & MATCH

There will be a delivery charge of $3.50 and a re-delivery charge of $50 if an order is refused without good reason. Breakthru Beverage Group Delaware will charge interest at the rate of 1 1/2% per month on all delinquent accounts. Interest begins accruing on the Friday following the payment due dates. All claims for shortages and/or breakage must be noted on the invoice at time of delivery. Service charge on returned checks is $50. There will be a $15 deposit on pallets used in deliveries. Returns after delivery may be subject to a 10% restocking fee.

Bottle Cost Please Add: 8 per case or less +$2.65, 24 per case or less +$1.20, 25 per case or more +95¢, Mini Bottles 20¢ each.

CRAFTSMANS

CRAFTSMANS CHARDONNAY
9232987 750ML 95.88 7.99

CRAFTSMANS CABERNET
9232986 750ML 107.88 8.99

CHRONIC CELLARS

9202751 **CHRONIC CELLARS PURPLE PARADISE**
9232280 **CHRONIC CELLARS SUITE PETITE**
9245611 **CHRONIC CELLARS EUNICE X**
9232277 **CHRONIC CELLARS PINK PEDALS**
750ML 159.96 13.33
1 Case **123.96 36.00 10.33**

CHRONIC CELLARS SPRITZ & GIGGLES
9232279 750ML 159.96 13.33
1 Case **147.96 12.00 12.33**

DELECTUS

DELECTUS CAB FRANC KNIGHTS VLY
9257481 750ML 687.96 57.33
1 Case **627.96 60.00 52.33**

9257457 **DELECTUS CAB SAUV FRENCH WEDDING**
9257482 **DELECTUS MERLOT**
750ML 687.96 57.33
1 Case **627.96 60.00 52.33**

DELECTUS PETITE SIRAH
9257483 750ML 531.96 44.33
1 Case **483.96 48.00 40.33**

DISCOVERIES

9205921 **DISCOVERIES PINOT GRIGIO**
9202303 **DISCOVERIES CHARDONNAY**
9202302 **DISCOVERIES CABERNET**
9226952 **DISCOVERIES PETITE SIRAH**
750ML 95.88 7.99
1 Case **71.88 24.00 5.99**

DOMINUS ESTATE

www.dominusestate.com

MMD DOMINUS 2013 6B
9190222 750ML 1379.94 229.99
1 Case **1259.94 120.00 209.99**

MMD NAPANOOK 750ML
9256689 750ML 647.88 53.99
1 Case **611.88 36.00 50.99**

ECHELON

9008164 **ECHELON CHARD**
9011271 **ECHELON P NOIR**
750ML 111.96 9.33
1 Case **87.96 24.00 7.33**
3 Case **75.96 36.00 6.33**

EN ROUTE

EN ROUTE PINOT NOIR
9089525 750ML 305.94 50.99
1 Case **281.94 24.00 46.99**

EN ROUTE CHARDONNAY
9174083 750ML 245.94 40.99
1 Case **205.98 39.96 34.33**

EPPA SANGRIA

EPPA RED SANGRIA
9165156 750ML 107.88 8.99
1 Case **91.92 15.96 7.66**
3 Case **83.88 24.00 6.99**

EPPA WHT SANGRIA
9165157 750ML 107.88 8.99
1 Case **91.92 15.96 7.66**
3 Case **83.88 24.00 6.99**

FAR NIENTE

www.farniente.com

FAR NIENTE CHARD
9088263 750ML 599.88 49.99
1 Case **575.88 24.00 47.99**

FAR NIENTE CAB SAUV
9093641 750ML 1331.88 110.99

FAR NIENTE DOLCE 6B
9060824 375ML 347.94 57.99
1 Case **275.94 72.00 45.99**

FETZER

www.fetzer.com

FETZER VINEYARDS

ANTHONY'S HILL

M&M ANTHONY'S HILL 1.5 & FETZER 750

1015023 **FETZER ANTHONY'S HILL CAB SAUV**
1015825 **FETZER ANTHONY'S HILL CHARD**
1016427 **FETZER ANTHONY'S HILL MERLOT**
9019102 **FETZER ANTHONY'S HILL P NOIR**
1018126 **FETZER ANTHONY'S HILL SAUV BL**
1019025 **FETZER ANTHONY'S HILL P GRIGIO**
9182979 **FETZER ANTHONY'S HILL RIESLING**
9249362 **FETZER ANTHONY'S HILL DARK BOLD RED**
1.5L 89.94 14.99
1 Case **83.94 6.00 13.99**
5 Case **63.96 25.98 10.66**
11 Case **59.94 30.00 9.99**
20 Case **43.98 45.96 7.33**
56 Case **40.02 49.92 6.67**

1015049 **FETZER CAB SAUV**
1015841 **FETZER CHARD**
1016443 **FETZER MERLOT**
9019030 **FETZER P NOIR**
1018142 **FETZER SAUV BL**
1019041 **FETZER P GRIGIO**
9015051 **FETZER GEWZ VLY OAKS**
9049950 **FETZER RIES VLY OAKS**
750ML 99.96 8.33
1 Case **87.96 12.00 7.33**
3 Case **67.92 32.04 5.66**
8 Case **63.96 36.00 5.33**

FIREBIRD

FIREBIRD CHARDONNAY
9221589 750ML 147.96 12.33

FIREBIRD RED
9221590 750ML 171.96 14.33

GAME OF THRONES

GAME OF THRONES CAB SAUV NAPA
9256788 750ML 443.88 36.99
1 Case **407.88 36.00 33.99**

9251399 **GAME OF THRONES CHARD CENT CST**
9251400 **GAME OF THRONES RED PASO ROBLES**
750ML 179.88 14.99
1 Case **167.88 12.00 13.99**

GIRL & DRAGON

9190233 **GIRL & DRAGON MALBEC**
9190234 **GIRL & DRAGON CABERNET**
9190232 **GIRL & DRAGON PINOT GRIGIO**
750ML 123.96 10.33
1 Case **107.88 16.08 8.99**
2 Case **95.88 28.08 7.99**

GIRARD

M&M ALL GIRARD

GR SAUVIGNON BLANC
1586148 750ML 171.96 14.33
1 Case **155.88 16.08 12.99**

GR CHARDONNAY R.R.
1585942 750ML 227.88 18.99
1 Case **203.88 24.00 16.99**
3 Case **191.88 36.00 15.99**

GR ZINFANDEL
1585744 750ML 259.92 21.66
1 Case **195.96 63.96 16.33**

GR CABERNET NAPA
9080786 750ML 303.96 25.33
1 Case **267.96 36.00 22.33**
3 Case **223.92 80.04 18.66**

GR PETITE SIRAH
1585348 750ML 279.96 23.33
1 Case **231.96 48.00 19.33**

GR NAPA ARTISTRY
1585041 750ML 205.98 34.33
1 Case **157.98 48.00 26.33**

GLORIA FERRER

www.gloriaferrer.com, www.Freixenetusatrade.com

GLORIA FERRER P NOIR CARNEROS
9015156 750ML 151.97 12.66
1 Case **143.93 8.04 11.99**

GRGICH HILLS

www.grgich.com

M&M ALL GRGICH HILLS

GRGICH HILLS MERLOT
2011641 750ML 419.88 34.99
1 Case **395.88 24.00 32.99**

GRGICH HILLS CAB SAUV
2011047 750ML 635.88 52.99
1 Case **611.88 24.00 50.99**

GRGICH HILLS CHARD
2011146 750ML 443.88 36.99
1 Case **383.88 60.00 31.99**

GRGICH HILLS FUME BL
2011245 750ML 299.88 24.99
1 Case **287.88 12.00 23.99**

GRGICH HILLS ZIN
2011443 750ML 359.88 29.99
1 Case **331.92 27.96 27.66**

GRGICH HILLS CAB SAUV YOUNTVILL / BOOK
9237715 750ML 483.96 80.66

GRGICH HILLS VIOLETTA 6B
9150285 375ML 385.98 64.33

HORSE PLAY

HORSE PLAY PASO CABERNET
9218526 750ML 195.96 16.33
1 Case **171.96 24.00 14.33**
3 Case **159.96 36.00 13.33**

J. LOHR

www.jlohr.com

ALL J LOHR ASSORT FOR QD

J LOHR CHARD RIVERSTONE 1.5L
9061841 1.5L 121.98 20.33

J LOHR CHARD RIVERSTONE
9087944 750ML 147.96 12.33
1 Case **139.92 8.04 11.66**
5 Case **127.92 20.04 10.66**

J LOHR SAUV BLANC FLUME CROSSING
9165355 750ML 135.96 11.33
1 Case **123.96 12.00 10.33**
5 Case **111.96 24.00 9.33**

9062044 **J LOHR WT RIES BAY MIST**
9027267 **J LOHR VALDIGUE WILDFLOWER**
750ML 99.96 8.33
1 Case **91.92 8.04 7.66**
5 Case **87.96 12.00 7.33**

9062063 **J LOHR MERLOT LOS OSOS**
9116087 **J LOHR FALCON'S PERCH PINOT NOIR**
750ML 147.96 12.33
1 Case **143.88 4.08 11.99**
5 Case **135.96 12.00 11.33**
15 Case **127.92 20.04 10.66**

J LOHR CAB SAUV SEVEN OAKS
9027257 750ML 179.88 14.99
1 Case **171.96 7.92 14.33**
5 Case **163.92 15.96 13.66**
25 Case **155.88 24.00 12.99**

J LOHR CAB SAUV SEVEN OAKS 12B
9027256 375ML 111.96 9.33
1 Case **99.96 12.00 8.33**

J LOHR MERLOT LOS OSOS 12B
9027263 375ML 99.96 8.33
1 Case **91.92 8.04 7.66**

9087216 **J LOHR CAB SAUV HILLTOP VYD 6B**
9183798 **J LOHR FROGS REACH PINOT NOIR VYD 6B**
750ML 139.98 23.33
1 Case **133.98 6.00 22.33**

J LOHR CHARD ARROYO VISTA 6B
9010647 750ML 97.98 16.33
1 Case **83.94 14.04 13.99**

J LOHR FALCON'S PERCH PINOT NOIR
9207153 19.5L 255.00 255.00

J LOHR SAUV BLANC FLUME CROSSING
9246620 19.5L 230.00 230.00

JEKEL

www.jekel.com

JEKEL VINEYARDS

9014109 **JEKEL CABERNET SAUVIGNON**
1035542 **JEKEL MERLOT**
1035443 **JEKEL PINOT NOIR**
750ML 167.88 13.99
1 Case **151.92 15.96 12.66**

1035740 **JEKEL CHARDONNAY**
9087239 **JEKEL RIESLING**
750ML 151.92 12.66
1 Case **127.92 24.00 10.66**

JC-FM RES RED BLEND
9240232 750ML 131.88 10.99

JC-FM RES CAB
9194435 750ML 131.88 10.99

JOSEPH CARR

www.joephcarrwine.com

JOSEPH CARR CHARDONNAY
9012834 750ML 187.92 15.66
1 Case **171.96 15.96 14.33**

JOSEPH CARR MERLOT
9071114 750ML 203.88 16.99
1 Case **187.92 15.96 15.66**

JOSEPH CARR CABERNET
9007427 750ML 223.92 18.66
1 Case **203.88 20.04 16.99**
4 Case **191.88 32.04 15.99**

JOSEPH CARR CABERNET (PASO)
9232989 750ML 199.92 16.66
1 Case **171.96 27.96 14.33**

JOSH CELLARS

www.joephcarrwine.com

9138163 **JOSH CELLARS CABERNET**
9160342 **JOSH CELLARS MERLOT**
9176758 **JOSH CELLARS LEGACY**
750ML 159.96 13.33
1 Case **147.96 12.00 12.33**
3 Case **135.96 24.00 11.33**
25 Case **119.88 40.08 9.99**

9138164 **JOSH CELLARS CHARDONNAY**
9166959 **JOSH CELLARS SAUV BLANC**
9225459 **JOSH CELLARS ROSE**
750ML 147.96 12.33
1 Case **135.96 12.00 11.33**
3 Case **123.96 24.00 10.33**
10 Case **111.96 36.00 9.33**

JOSH CELLARS PINOT NOIR
9166966 750ML 185.96 15.50
1 Case **161.96 24.00 13.50**

RESERVE

JOSH CELLARS RESERVE CAB SAUV (NORTH COAST)
9232988 750ML 199.92 16.66
1 Case **179.88 20.04 14.99**
5 Case **159.96 39.96 13.33**

LAYER CAKE

9221571 **LAYER CAKE CAB SAUV CALIF 750ML**
9221570 **LAYER CAKE CAB SAUV THE BEAST 750ML**
9221573 **LAYER CAKE MALBEC MENDOZA 750ML**
9221574 **LAYER CAKE P NOIR CEN CST 750ML**
9221575 **LAYER CAKE PRIMITIVO 750ML**
9221576 **LAYER CAKE RED SEA OF STONES 750ML**
9221578 **LAYER CAKE SHIRAZ BAROSSA VLY 750ML**

	750ML	143.88		11.99
1 Case		**127.92**	**15.96**	**10.66**
3 Case		**119.88**	**24.00**	**9.99**
5 Case		**111.96**	**31.92**	**9.33**

9239272 **LAYER CAKE P NOIR ROSE CALIF 750ML**
9221579 **LAYER CAKE CHARD VIRGIN 750ML**
9221577 **LAYER CAKE SAUV BL CALIF 750ML**

	750ML	131.88		10.99
1 Case		**123.96**	**7.92**	**10.33**
3 Case		**107.88**	**24.00**	**8.99**
5 Case		**95.88**	**36.00**	**7.99**

LAYER CAKE CAB SAUV BRBN BBL
9318392 750ML 167.88 13.99

1 Case	**151.92**	**15.96**	**12.66**
3 Case	**143.88**	**24.00**	**11.99**
5 Case	**135.96**	**31.92**	**11.33**

KUNDE

www.kunde.com

KUNDE SAUV BL EST
9056344 750ML 155.88 12.99

1 Case	**139.92**	**15.96**	**11.66**

9015732 **KUNDE CHARD EST**
9015739 **KUNDE MERLOT EST**

	750ML	179.88	14.99
1 Case	**159.96**	**19.92**	**13.33**

KUNDE CAB SAUV EST
9015727 750ML 211.92 17.66

1 Case	**195.96**	**15.96**	**16.33**

LOHR CUVEE CHARD
9143774 750ML 123.96 10.33

LOHR CUVEE CAB
9207194 750ML 147.96 12.33

LOHR CUVEE MERLOT
9086174 750ML 135.96 11.33

LOHR CUVEE PINOT NOIR
9162945 750ML 147.96 12.33

MIDDLE SISTER

www.middlesisterwines.com

9112621 **MIDDLE SISTER REBEL RED**
9112570 **MIDDLE SISTER WICKED WHITE**
9112569 **MIDDLE SISTER PINOT GRIGIO**
9112568 **MIDDLE SISTER MERLOT**
9112567 **MIDDLE SISTER CHARDONNAY**
9134596 **MIDDLE SISTER SWEETIE PIE RED**
9127892 **MIDDLE SISTER MOSCATO**
9112566 **MIDDLE SISTER CABERNET**
9134690 **MIDDLE SISTER SAUVIGNON BLANC**
9127893 **MIDDLE SISTER PINOT NOIR**
9164599 **MIDDLE SISTER PINK PASSIONISTA**
9151183 **MIDDLE SISTER "WILD ONE" MALBEC**

	750ML	99.96		8.33
1 Case		**91.92**	**8.04**	**7.66**
3 Case		**75.96**	**24.00**	**6.33**
5 Case		**71.88**	**28.08**	**5.99**

MONOGAMY

www.monogamywines.com

9113143 **MONOGAMY CABERNET**
9114402 **MONOGAMY CHARDONNAY**

	750ML	99.96		8.33
1 Case		**91.92**	**8.04**	**7.66**

NICKEL & NICKEL

www.nickelandnickel.com

9075137 **N&N CAB SAUV TENCH VYD 6B**
9139864 **N&N CAB SAUV SULLENGER VYD 6B**
9075138 **N&N CAB SAUV BRANDING IRON 6B**
9139861 **N&N CAB SAUV ROCK CAIRN VYD 6B**
9061608 **N&N CAB SAUV C.C. RANCH VYD 6B**
9093722 **N&N CAB SAUV STATE RANCH VYD 6B**

	750ML	461.94	76.99

N&N MERLOT HARRIS VYD 6B
9017133 750ML 461.94 76.99

N&N CHARD TRUCHARD VYD 6B
9017130 750ML 245.94 40.99

N&N MERLOT SUSCOL RNCH VYD 6B
9040174 750ML 281.94 46.99

N&N SYRAH DARIEN VYD RRV 6B
9060846 750ML 281.94 46.99

ORLEANS HILL

9229278 **ORLEANS HILL CAB SAUV**
9202742 **ORLEANS HILL SYRAH**
9202741 **ORLEANS HILL COTE ZERO**

	750ML	111.96		9.33
1 Case		**91.92**	**20.04**	**7.66**

OUR DAILY

9244677 **OUR DAILY CHARD**
9202744 **OUR DAILY CABERNET**
9244675 **OUR DAILY ZIN**

	750ML	99.96		8.33
1 Case		**83.88**	**16.08**	**6.99**

OUR DAILY RED

9228230	1.5L	73.98		12.33
1 Case		**67.98**	**6.00**	**11.33**
9202745	750ML	87.96		7.33
1 Case		**75.96**	**12.00**	**6.33**

PACIFIC BAY

PACIFIC BAY CHARDONNAY
9160046 750ML 63.96 5.33

PROMISQOUS

www.promisqous.com

9112623 **PROMISQOUS RED**
9112624 **PROMISQOUS WHITE**

	750ML	99.96		8.33
1 Case		**91.92**	**8.04**	**7.66**

PURPLE COWBOY

www.purplecowboy.com

9113145 **PURPLE COWBOY MERLOT**
9127896 **PURPLE COWBOY TRAIL BOSS CABERNET**
9113144 **PURPLE COWBOY TENACIOUS RED**

	750ML	123.96		10.33
1 Case		**107.88**	**16.08**	**8.99**

QUILT

QUILT NAPA CABERNET
9246172 750ML 599.88 49.99

1 Case		**399.96**	**199.92**	**33.33**

Quilt Chardonnay Napa Valley 6B 750ml
9257109 750ML 155.94 25.99

1 Case		**147.96**	**7.98**	**24.66**

RAYS STATION

1143841 **RAY STATION CABERNET**
1144146 **RAY STATION MERLOT**

	750ML	163.92		13.66
1 Case		**147.96**	**15.96**	**12.33**
2 Case		**131.88**	**32.04**	**10.99**

RICHSHAW

9311800 **RICKSHAW CAB SAUV 750ML**
9311801 **RICKSHAW CHARD 750ML**
9311802 **RICKSHAW P NOIR 750ML**
9311803 **RICKSHAW SAUV BL 750ML**

	750ML	143.88		11.99
1 Case		**131.88**	**12.00**	**10.99**

SAINTSBURY

SAINTSBURY CARNEROS CHARDONNAY
9058115 750ML 227.88 18.99

1 Case		**215.88**	**12.00**	**17.99**

SAINTSBURY CARNEROS PINOT NOIR
9058123 750ML 303.96 25.33

1 Case		**281.88**	**22.08**	**23.49**

SINGLE VINEYARDS

SAINTSBURY BROWN RANCH PINOT NOIR
9058127 750ML 221.94 36.99

SAINTSBURY CERISE VINEYARD PINOT NOIR
9171598 750ML 221.94 36.99

SAINTSBURY STANLY VINEYARD PINOT NOIR
9058132 750ML 221.94 36.99

SAINTSBURY TOYON VINEYARD PINOT NOIR
9058138 750ML 221.94 36.99

SEBASTIANI

9259641 **SEBASTIANI NORTH COAST CHARDONNAY**
9259642 **SEBASTIANI SONOMA SAUV.BLANC**

	750ML	143.88		11.99
1 Case		**127.92**	**15.96**	**10.66**
3 Case		**95.88**	**48.00**	**7.99**

SEBASTIANI SONOMA CABERNET
9259645 750ML 175.92 14.66

1 Case		**143.88**	**32.04**	**11.99**
3 Case		**127.92**	**48.00**	**10.66**

9259644 **SEBASTIANI SONOMA MERLOT**
9259643 **SEBASTIANI SONOMA PINOT NOIR**
9259647 **SEBASTIANI SONOMA ZINFANDEL**

	750ML	175.92		14.66
1 Case		**127.92**	**48.00**	**10.66**

SEBASTIANI ALEXANDER VALLEY CABERNET
9259646 750ML 263.88 21.99

SEBASTIANI GRAVEL RED
9259650 750ML 223.92 18.66

SKYFALL

9177990 **SKYFALL PINOT GRIS**
9238222 **SKYFALL CHARDONNAY**

	750ML	123.96		10.33
1 Case		**107.88**	**16.08**	**8.99**
3 Case		**99.96**	**24.00**	**8.33**

9177988 **SKYFALLCAB SAUV**
9177989 **SKYFALL MERLOT**

	750ML	139.92		11.66
1 Case		**123.96**	**15.96**	**10.33**
3 Case		**115.92**	**24.00**	**9.66**

SKYFALL RED BLEND
9238223 750ML 139.92 11.66

1 Case		**123.96**	**15.96**	**10.33**
3 Case		**115.92**	**24.00**	**9.66**

SONOMA COAST

SONOMA COAST CHARDONNAY
9127114 750ML 145.98 24.33

1 Case		**125.94**	**20.04**	**20.99**

SONOMA COAST SAUV BLANC
9096143 750ML 187.92 15.66

1 Case		**163.92**	**24.00**	**13.66**

SONOMA COAST PINOT NOIR
9038382 750ML 199.98 16.67

1 Case		**185.94**	**14.04**	**15.50**

SWANSON

SWANSON NV MERLOT
9196034 750ML 243.96 20.33

1 Case		**219.96**	**24.00**	**18.33**
3 Case		**199.92**	**44.04**	**16.66**

SWANSON PINOT GRIGIO
9196032 750ML 195.96 16.33

1 Case		**175.92**	**20.04**	**14.66**
3 Case		**151.92**	**44.04**	**12.66**

SWANSON NAPA CHARD
9196033 750ML 315.96 26.33

1 Case		**291.96**	**24.00**	**24.33**

SWANSON ALEXIS NAPA CAB
9196035 750ML 365.94 60.99

SPARKLING -CALIFORNIA

GLORIA FERRER

www.GloriaFerrer.com

9015178 **GLORIA FERRER SONOMA BRUT**
9015182 **GLORIA FERRER BL DE NOIRS**
9088191 **GLORIA FERRER VA DE VI CUV**

	750ML	199.97		16.66
1 Case		**183.96**	**16.01**	**15.33**
3 Case		**160.01**	**39.96**	**13.33**

GLORIA FERRER BL DE BL
9064774 750ML 215.93 17.99

1 Case		**199.97**	**15.96**	**16.66**
3 Case		**175.97**	**39.96**	**14.66**

GLORIA FERRER BRUT ROSE NV
9015188 750ML 239.93 19.99

1 Case		**215.93**	**24.00**	**17.99**

ROEDERER ESTATE

www.mmdusa.net

MMD ROEDERER BRUT EST
9098006 750ML 263.88 21.99

1 Case		**251.88**	**12.00**	**20.99**
3 Case		**227.88**	**36.00**	**18.99**

MMD ROEDERER BRUT ROSE
9094437 750ML 251.88 20.99

MMD ROEDERER L ERMITAGE 2003 6B
9143944 750ML 233.94 38.99

1 Case		**227.94**	**6.00**	**37.99**
3 Case		**209.94**	**24.00**	**34.99**

SCHARFFENBERGER

MMD SCHARFFENBERGER BRUT
9094509 750ML 215.88 17.99

1 Case		**203.88**	**12.00**	**16.99**
3 Case		**179.88**	**36.00**	**14.99**

WINE -DELAWARE

HARVEST RIDGE

EST. 2010

HARVEST RIDGE
WINERY

9185226 **HARVEST RIDGE CHARD**
9185228 **HARVEST RIDGE MERLOT**
9185222 **HARVEST RIDGE CABERNET**

	750ML	203.88		16.99
1 Case		**191.88**	**12.00**	**15.99**

HARVEST RIDGE CHAMBOURCIN
9185225 750ML 191.88 15.99

1 Case		**167.88**	**24.00**	**13.99**

HARVEST RIDGE VIOGNIER
9185221 750ML 179.88 14.99

1 Case		**167.88**	**12.00**	**13.99**

9193791 **HARVEST RIDGE "RED 47" RED BLEND**
9256353 **HARVEST RIDGE "WHITE 47" WHITE BLEND**

	750ML	155.88		12.99
1 Case		**143.88**	**12.00**	**11.99**

HARVEST RIDGE PINOT GRIS
9193780 750ML 179.88 14.99

1 Case		**167.88**	**12.00**	**13.99**

HARVEST RIDGE MALBEC
9185229 750ML 227.88 18.99

1 Case		**203.88**	**24.00**	**16.99**

9197241 **HARVEST RIDGE BLUE HEN BLUE**
9230169 **HARVEST RIDGE COUNTRY BLOOM**
9230170 **HARVEST RIDGE PEACH BLOSSOM (SEASONAL)**
750ML 151.92 12.66
1 Case **139.92 12.00 11.66**

HARVEST RIDGE PORTELLA 12B
9262323 500ML 211.92 17.66
1 Case **199.92 12.00 16.66**

REBEL SEED

REBEL SEED CIDER HOPTIMIZED 750ML (9197239)
9197239 750ML 75.96 6.33

REBEL SEED CIDER 1ST ANTHEM 750ML (9197240)
9197240 750ML 75.96 6.33

REBEL SEED SWEET RED CIDER
9268884 750ML 75.96 6.33

1/6 BARREL

9220670 **REBEL SEED 1ST ANTHEM CIDER**
9238404 **REBEL SEED SWEET RED CIDER**
9230166 **REBEL SEED CIDER (HOPTIMIZED)**
5.16G 81.00 81.00

NASSAU VALLEY VINEYARDS

www.nassauvalley.com

9155316 **NASSAU VALLEY MEADOWS EDGE WT**
9155320 **NASSAU VALLEY DELAWARE WT**
750ML 147.96 12.33
1 Case **135.96 12.00 11.33**

9155318 **NASSAU VALLEY PEACH AMBROSIA**
9155321 **NASSAU VALLEY REDNECK ROUGE**
9155312 **NASSAU VALLEY CHARDONNAY**
9155317 **NASSAU VALLEY "LAUREL'S" RED**
9155647 **NASSAU VALLEY CAPE ROSE**
750ML 195.96 16.33
1 Case **183.96 12.00 15.33**

9155314 **NASSAU VALLEY CAB SAUV**
9155315 **NASSAU VALLEY "INDIAN RIVER" RED**
750ML 303.96 25.33
1 Case **291.96 12.00 24.33**

NASSAU VALLEY "ADRIFT" MERLOT
9155313 750ML 243.96 20.33
1 Case **231.96 12.00 19.33**

NASSAU VALLEY TRUE BLUE BLUEBERRY
9155319 750ML 251.88 20.99

WINE - NORTH CAROLINA

DUPLIN WINE CELLARS (NEW)

www.duplinwinery.com

9058629 **DUPLIN SCUPPERNONG**
9058289 **DUPLIN BRICE'S CREEK**
9021117 **DUPLIN CAROLINE RED**
9021113 **DUPLIN SCUPPERNONG BLUSH**
9058288 **DUPLIN BLACK RIVER RED**
9021120 **DUPLIN HATTERAS RED**
9189689 **DUPLIN SANGRIA WHT**
9189690 **DUPLIN SANGRIA RED**
750ML 83.93 6.99
1 Case **79.97 3.96 6.66**
3 Case **71.93 12.00 5.99**

DUPLIN BLACKBERRY
9022235 750ML 111.96 9.33
1 Case **99.96 12.00 8.33**

WINE - OREGON

ACROBAT

M/M ACROBAT, NxNW & KING ESTATE

ACROBAT PINOT GRIS
9093705 750ML 135.96 11.33
1 Case **131.88 4.08 10.99**
2 Case **119.88 16.08 9.99**

ACROBAT PINOT NOIR
9093706 750ML 171.96 14.33
1 Case **159.96 12.00 13.33**

ACROBAT PINOT NOIR ROSE
9150338 750ML 143.88 11.99
1 Case **131.88 12.00 10.99**
2 Case **119.88 24.00 9.99**

ACROBAT P GRIS KEG 19.5L
9157807 19.5L 231.00 231.00

ACROBAT P NOIR KEG 19.5L
9157808 19.5L 301.00 301.00

ELOUAN

M&M WITH ALL BELLE GLOS CARNE HUMANA, ELOULAN, BOEN & BERAN

ELOUAN PINOT NOIR
9182308 750ML 195.96 16.33
1 Case **183.96 12.00 15.33**
2 Case **171.96 24.00 14.33**

ELOUAN PINOT NOIR RSV 6B
9237700 750ML 211.98 35.33
1 Case **201.96 10.02 33.66**
2 Case **185.94 26.04 30.99**

GREAT OREGON WINE COMPANY

9254960 **GOWC P GRIS 6/4PK CAN 187ML**
9254958 **GOWC P NOIR 6/4PK CAN 187ML**
9254962 **GOWC ROSE 6/4PK CAN 187ML**
187ML 67.98 11.33
1 Case **63.96 4.02 10.66**
3 Case **59.94 8.04 9.99**

KING ESTATE

M/M KING ESTATE, ACROBAT & NxNW

KING ESTATE PINOT GRIS
9080987 750ML 171.96 14.33
1 Case **167.88 4.08 13.99**
2 Case **151.92 20.04 12.66**

KING ESTATE PINOT NOIR
9080996 750ML 255.96 21.33
1 Case **227.88 28.08 18.99**

KING ESTATE P GRIS DOM 12 6B
9173094 750ML 139.98 23.33
1 Case **133.98 6.00 22.33**

KING ESTATE P NOIR SIG 12 12B
9181817 375ML 135.96 11.33
1 Case **123.96 12.00 10.33**

NxNW

M/M NxNW, ACROBAT & KING ESTATE

NxNW CABERNET
9197475 750ML 231.96 19.33
1 Case **219.96 12.00 18.33**
3 Case **167.88 64.08 13.99**

NxNW CHARDONNAY
9197477 750ML 107.88 8.99
1 Case **95.88 12.00 7.99**
3 Case **79.92 27.96 6.66**

NxNW RED BLEND
9197476 750ML 147.96 12.33
1 Case **135.96 12.00 11.33**
3 Case **119.88 28.08 9.99**

NxNW RIESLING
9197478 750ML 119.88 9.99
1 Case **115.92 3.96 9.66**
3 Case **107.88 12.00 8.99**

NxNW ROSE 750ML
9196525 750ML 127.92 10.66
1 Case **119.88 8.04 9.99**

NORTH BY NORTHWEST RIES COLUM KEG 19.5L
9157861 19.5L 186.00 186.00

NORTH BY NORTHWEST RED COLUM KEG 19.5L (
9157810 19.5L 235.00 235.00

RASCAL

9219571 **RASCAL P GRIS 750ML**
9219566 **RASCAL P NOIR 750ML**
9293573 **RASCAL ROSE 17 750ML**
750ML 123.96 10.33
1 Case **119.88 4.08 9.99**
3 Case **103.92 20.04 8.66**

REPLICA

REPLICA CAB SAUV JUST RIGHT 750ML
9259634 750ML 119.88 9.99
1 Case **103.92 15.96 8.66**

REPLICA CHARD KNOCKOFF 750ML
9259632 750ML 115.92 9.66
1 Case **91.92 24.00 7.66**

REPLICA P NOIR MISBEHAVED 750ML
9259635 750ML 167.88 13.99
1 Case **123.96 43.92 10.33**

REPLICA CHARD RETROFIT 750ML
9259633 750ML 215.88 17.99
1 Case **155.88 60.00 12.99**

REPLICA RED PICKPOCKET 750ML
9259636 750ML 215.88 17.99
1 Case **155.88 60.00 12.99**

REPLICA P NOIR ENVY 750ML
9261221 750ML 167.88 13.99
1 Case **131.88 36.00 10.99**

WINE - PENNSYLVANIA

CHADDSFORD

www.chaddsfordwinery.com

All Chaddsford Assort for QD

9101693 **CHADDSFORD SPICED APPLE WINE**
9101695 **CHADDSFORD SUNSET BLUSH**
9101772 **CHADDSFORD SPRING WINE**
9101771 **CHADDSFORD SANGRI-LA SANGRIA**
9101724 **CHADDSFORD NIAGRA**
9101704 **CHADDSFORD HOLIDAY SPIRIT**
9101744 **CHADDSFORD PROPRIETORS RSV WT**
9101746 **CHADDSFORD PROPRIETORS RSV RED**
750ML 123.96 10.33
1 Case **115.92 8.04 9.66**
5 Case **83.88 40.08 6.99**

CHADDSFORD P GRIGIO
9101742 750ML 155.96 13.00
1 Case **143.96 12.00 12.00**

CHADDSFORD SAIGNEE A TROIS
9259145 750ML 155.96 13.00
1 Case **143.96 12.00 12.00**

CHADDSFORD SAUV BLANC
9259144 750ML 155.96 13.00
1 Case **143.96 12.00 12.00**

CHADDSFORD HARBINGER
9259146 750ML 155.96 13.00
1 Case **143.96 12.00 12.00**

WINE - ARGENTINA

ACHAVAL FERRER

9024241 **A FERRER MALBEC**
9150600 **A FERRER CABERNET**
750ML 267.96 22.33
1 Case **255.96 12.00 21.33**

AF BY A FERRER MALBEC BLEND
9265638 750ML 150.00 12.50
1 Case **119.88 30.12 9.99**

CLOS DE LOS SIETE

CLOS DE LOS SIETE
9224592 750ML 179.88 14.99
1 Case **151.92 27.96 12.66**
2 Case **135.96 43.92 11.33**

GOUGUENHEIM

9256826 **GOUGUENHEIM TORRONTES**
9256821 **GOUGUENHEIM MERLOT**
750ML 99.96 8.33
1 Case **87.96 12.00 7.33**
3 Case **79.92 20.04 6.66**

9256789 **GOUGUENHEIM CAB SAUV**
9256822 **GOUGUENHEIM MALBEC**
750ML 99.96 8.33
1 Case **91.92 8.04 7.66**
3 Case **87.96 12.00 7.33**

GOUGUENHEIM MALBEC RSV
9256823 750ML 131.88 10.99
1 Case **107.88 24.00 8.99**
3 Case **99.96 31.92 8.33**

RUTA 22

RUTA 22 MALBEC
9113694 750ML 123.96 10.33
1 Case **107.88 16.08 8.99**
3 Case **99.96 24.00 8.33**
5 Case **83.88 40.08 6.99**

PROEMIO

9197507 **PROEMIO CAB SAUV 750ML**
9197508 **PROEMIO CHARD 750ML**
9197512 **PROEMIO MALBEC 750ML**
750ML 107.88 8.99
1 Case **95.88 12.00 7.99**

9197506 **PROEMIO CAB SAUV RSV 750ML**
9197511 **PROEMIO MALBEC RSV 750ML**
750ML 155.88 12.99
1 Case **139.92 15.96 11.66**

PROEMIO GR RSV 6B 750ML
9197509 750ML 119.94 19.99
1 Case **111.96 7.98 18.66**

LA MISION

9257246 **LA MISION CAB SAUV RSV ESPECIAL 750ML**
9257248 **LA MISION CARMENERE RSV ESPECIAL 750ML**
9257247 **LA MISION CHARD RSV ESPECIAL 750ML**
9257251 **LA MISION P NOIR RSV ESPECIAL 750ML**
9257253 **LA MISION SAUV BL RSV ESPECIAL 750ML**
750ML 123.96 10.33
1 Case **115.92 8.04 9.66**

WINEMAKERS SECRET

9235905 **WINEMAKERS RED SECRET BBL 6B 1L**
9255564 **WINEMAKERS ROSE SECRET BBL 6B 1L**
9255565 **WINEMAKERS WT SECRET BBL 6B 1L**
1L 57.96 9.66
1 Case **51.96 6.00 8.66**

RUTINI

9269581 **RUTINI CAB/MALBEC 750ML**
9269571 **RUTINI SAUV BL 750ML**
750ML 159.96 13.33
1 Case **147.96 12.00 12.33**

TRUMPETER

9101971 **TRUMPETER CAB SAUV 750ML**
9101972 **TRUMPETER CHARD 750ML**
9101973 **TRUMPETER MALBEC 750ML**
9269582 **TRUMPETER ROSE 750ML**
750ML 95.88 7.99
1 Case **87.96 7.92 7.33**

WINE -AUSTRALIAN

PETER LEHMANN

LEHMANN CLANCYS RED
9211750 750ML 95.88 7.99
1 Case **87.96 7.92 7.33**
3 Case **79.92 15.96 6.66**

9211753 **LEHMANN PORTRAIT CAB SAUV**
9211751 **LEHMANN PORTRAIT SHIRAZ**
750ML 155.88 12.99
1 Case **139.92 15.96 11.66**

P LEHMANN SHIRAZ THE BAROSSAN
9293574 750ML 183.96 15.33
1 Case **159.96 24.00 13.33**

YELLOWTAIL

www.YellowtailWine.com.au

9013145 **YELLOW TAIL CHARD**
9013151 **YELLOW TAIL SHIRAZ**
9013147 **YELLOW TAIL MERLOT**
9013141 **YELLOW TAIL CAB SAUV**
9013153 **YELLOW TAIL SHIRAZ/CAB SAUV**
9103404 **YELLOW TAIL CAB SAUV/MERLOT**
9013155 **YELLOW TAIL SHIRAZ/GRENACHE**
9018985 **YELLOW TAIL P GRIGIO**
9056520 **YELLOW TAIL P NOIR**
9103662 **YELLOW TAIL SAUV BL**
9103663 **YELLOW TAIL TREE FREE CHARD**
9123764 **YELLOW TAIL MOSCATO**
9013149 **YELLOW TAIL RIES**
9133145 **YELLOW TAIL P NOIR/SHIRAZ**
9142208 **YELLOW TAIL SWEET RED ROO**
9158954 **YELLOW TAIL BIG BOLD RED**
9159013 **YELLOW TAIL PINK MOSCATO**
9158957 **YELLOW TAIL SWT WHT ROO**
9165154 **YELLOW TAIL SANGRIA**
9185596 **YELLOW TAIL SANGRIA BLANCO**
9259886 **YELLOW TAIL SMOOTH RED**
1.5L 65.94 10.99
1 Case **61.98 3.96 10.33**
15 Case **59.94 6.00 9.99**
30 Case **55.98 9.96 9.33**
80 Case **49.98 15.96 8.33**

9013144 **YELLOW TAIL CHARD**
9013150 **YELLOW TAIL SHIRAZ**
9117927 **YELLOW TAIL MALBEC**
9013146 **YELLOW TAIL MERLOT**
9013140 **YELLOW TAIL CAB SAUV**
9013152 **YELLOW TAIL SHIRAZ/CAB SAUV**
9013142 **YELLOW TAIL CAB SAUV/MERLOT**
9013154 **YELLOW TAIL SHIRAZ/GRENACHE**
9013156 **YELLOW TAIL P GRIGIO**
9013157 **YELLOW TAIL P NOIR**
9088131 **YELLOW TAIL SAUV BL**
9103664 **YELLOW TAIL TREE FREE CHARD**
9123761 **YELLOW TAIL MOSCATO**
9013148 **YELLOW TAIL RIES**
9133535 **YELLOW TAIL P NOIR/SHIRAZ**
9142178 **YELLOW TAIL SWEET RED ROO**
9158955 **YELLOW TAIL BIG BOLD RED**
9159012 **YELLOW TAIL PINK MOSCATO**
9165153 **YELLOW TAIL SANGRIA**
9259885 **YELLOW TAIL SMOOTH RED**
9018522 **YELLOW TAIL ROSE 750ML**
9185597 **YELLOW TAIL SANGRIA BLANCO**
750ML 79.92 6.66
1 Case **71.88 8.04 5.99**
15 Case **67.92 12.00 5.66**
30 Case **63.96 15.96 5.33**

SPARKLING - AUSTRALIAN

YELLOWTAIL

www.YellowtailWineUSA.com

M&M with Yellowtail Varietals

9018521 **YELLOW TAIL SPKL**
9040278 **YELLOW TAIL SPKL ROSE**
9179658 **YELLOW TAIL SPKL MOSCATO**
9179659 **YELLOW TAIL SPKL RED**
9185618 **YELLOW TAIL SPKL SANGRIA RED**
750ML 107.88 8.99
1 Case **99.96 7.92 8.33**
3 Case **91.92 15.96 7.66**
5 Case **67.92 39.96 5.66**

WINE - FRANCE

FLEUR DE PRAIRIE

FLEUR DE PRAIRIE COTES PROV ROSE
9278124 750ML 155.96 13.00
1 Case **143.96 12.00 12.00**
2 Case **127.88 28.08 10.66**
3 Case **115.88 40.08 9.66**

CAVE DE LUGNY

CAVE DE LUGNY CHARMES MACON LUGNY
9228216 750ML 151.92 12.66
1 Case **139.92 12.00 11.66**

CAVE DE LUGNY LA COTE BLANCHE
9228214 750ML 123.96 10.33
1 Case **99.96 24.00 8.33**

HOB NOB

www.HobNobWines.com

9019261 **HOBNOB CHARD**
9019262 **HOBNOB SHIRAZ**
9019259 **HOBNOB CABERNET**
9019260 **HOBNOB MERLOT**
9019432 **HOBNOB P NOIR**
9154435 **HOBNOB WICKED RED**
750ML 123.96 10.33
1 Case **107.88 16.08 8.99**
10 Case **91.92 32.04 7.66**

ALSACE WINES

Albrecht Cremant Brut
9261172 750ML 195.96 16.33
1 Case **175.92 20.04 14.66**
2 Case **163.92 32.04 13.66**

Albrecht Cremant Brut Rose
9261173 750ML 191.88 15.99
1 Case **175.92 15.96 14.66**
2 Case **163.92 27.96 13.66**

Albrecht Cremant Gewurztraminer
9261178 750ML 191.88 15.99
1 Case **155.88 36.00 12.99**

Lucien Albrecht Pinot Blanc
9261174 750ML 123.96 10.33
1 Case **107.88 16.08 8.99**

Lucien Albrecht Pinot Gris
9261177 750ML 175.92 14.66
1 Case **139.92 36.00 11.66**

Lucien Albrecht Riesling
9262521 750ML 167.88 13.99
1 Case **135.96 31.92 11.33**

LOIRE

MMD MARC BREDIF VOUVRAY
9094041 750ML 191.88 15.99
1 Case **167.88 24.00 13.99**

HARRYS GRILL CAB SAUV
9178603 750ML 59.93 4.99

HARRYS GRILL CHARD
9178604 750ML 59.93 4.99

CHATEAU DE PEZ

MMD CH DE PEZ
9096140 750ML 455.88 37.99
1 Case **443.88 12.00 36.99**

WINES OF PROVENCE

www.MMDUSA.net

DOM OTT

MMD OTT DE SELLE ROSE 6B
9094111 750ML 221.94 36.99
1 Case **215.94 6.00 35.99**

"BY"

MMD BY. OTT
9224717 750ML 251.88 20.99
1 Case **191.88 60.00 15.99**
9226573 1.5L 110.97 36.99

MMD OTT CLOS MIREILLE BL 6B
9153261 750ML 185.94 30.99

DELAS FRERES

MMD DELAS FRERES CDR RED
9093861 750ML 131.88 10.99
1 Case **119.88 12.00 9.99**

FRENCH CHAMPAGNE

DUVAL LEROY

DUVAL LEROY BRUT NV
7351745 750ML 491.88 40.99

DUVAL LEROY BRUT CRU
9174741 750ML 611.88 50.99

DUVAL LEROY ROSE PRESTIGE 6B
9189574 750ML 365.94 60.99

LOUIS ROEDERER

www.Champagne-Roederer.com, www.mmdusa.net

MMD ROEDERER BRUT NV 6B
9098325 750ML 263.94 43.99

MMD ROEDERER BRUT 1.5L 3B
9094423 1.5L 179.97 59.99

MMD ROEDERER CRISTAL 6B
9096591 750ML 1259.94 209.99
1 Case **1199.94 60.00 199.99**

MMD ROEDERER CRISTAL ROSE 6B
9096594 750ML 2279.94 379.99

PIPER HEIDSIECK

www.Piper-Heidsieck.com

9216624 **PIPER HEIDSIECK EXTRA DRY**
9193870 **PIPER HEIDSIECK BRUT CUVEE**
750ML 269.94 44.99
1 Case **251.94 18.00 41.99**
2 Case **233.94 36.00 38.99**
5 Case **215.94 54.00 35.99**

PIPER HEIDSIECK ROSÉ SAUVAGE
9043593 750ML 319.88 53.31
1 Case **293.84 26.04 48.97**
2 Case **269.84 50.04 44.97**

PIPER HEIDSIECK RARE VINTAGE 2002
9121186 750ML 470.97 156.99
1 Case **452.97 18.00 150.99**

WINE - GERMANY

SCHLINK HAUS

www.SchlinkHaus.com

9010678 **SCHLINK HAUS KAB**
9070088 **SCHLINK HAUS SPAT**
750ML 135.96 11.33
1 Case **123.96 12.00 10.33**

SCHLINK HAUS AUS
9010677 750ML 155.88 12.99
1 Case **143.88 12.00 11.99**

SCHLINK HAUS QBA DOES NOT ASSORT FOR QD

SCHLINK HAUS RIES QBA
9070091 750ML 131.88 10.99
1 Case **123.96 7.92 10.33**

WINE - ITALY

BARONE FINI

9017946 **BARONE FINI P GRIGIO**
9017947 **BARONE FINI MERLOT**
750ML 131.88 10.99
1 Case **107.88 24.00 8.99**
10 Case **103.92 27.96 8.66**

CORVO

9107239 **Corvo Nero D'Avola**
9103353 **Corvo Insolia**
9180650 **Corvo Pinot Grigio**
9282155 **CORVO BIANCO**
9285827 **CORVO ROSSO**
9151378 **Corvo Moscato**
750ML 131.88 10.99
1 Case **119.88 12.00 9.99**
2 Case **99.96 31.92 8.33**
3 Case **87.96 43.92 7.33**

Corvo Pinot Noir
9180711 750ML 131.88 10.99
1 Case **99.96 31.92 8.33**

CORVO ROSA 6B
9291992 750ML 65.92 10.99
1 Case **59.92 6.00 9.99**
2 Case **49.96 15.96 8.33**
3 Case **43.96 21.96 7.33**

DUCA DI SALA

DUCA DI SALA KADOS 6B
9121717 750ML 88.02 14.67
1 Case **79.98 8.04 13.33**

DUCA DI SALA COLOMBA PLATINO 6B
9251025 750ML 100.02 16.67
1 Case **85.98 14.04 14.33**

DUCA DI SALA PASSO DEL MULE 6B
9235424 750ML 100.02 16.67
1 Case **85.98 14.04 14.33**

DUCA DI SALA LAVICO VAJASI 6B
9251026 750ML 88.02 14.67
1 Case **79.98 8.04 13.33**

DUCA DI SALA ENRICO 6B
9169575 750ML 365.94 60.99
1 Case **341.94 24.00 56.99**

LUCCIO

LUCCIO MOSCATO
9160562 750ML 99.96 8.33
1 Case **83.88 16.08 6.99**

PICCINI

9204540 **PICCINI CHIANTI**
9259671 **PICCINI PINOT GRIGIO**
1.5L 95.94 15.99
1 Case **71.94 24.00 11.99**
3 Case **65.94 30.00 10.99**

9202204 **PICCINI CHIANTI**
9202208 **PICCINI PINOT GRIGIO**
750ML 107.88 8.99
1 Case **83.88 24.00 6.99**
3 Case **67.92 39.96 5.66**

PICCINI CHIANTI CLASS WD
9259672 750ML 135.96 11.33
1 Case **114.00 21.96 9.50**

PICCINI MEMORO ROSSO
9202207 750ML 155.92 12.99
1 Case **131.92 24.00 10.99**
2 Case **123.88 32.04 10.32**

PICCINI BRUNELLO VILLA CORTILLE
9259675 750ML 199.98 33.33

PICCINI TOSCANO POGGIO ALTO
9259674 750ML 135.96 11.33
1 Case **103.92 32.04 8.66**

PODER NUOVO

PODER NUOVO THERRA
9163721 750ML 251.88 20.99
1 Case **227.88 24.00 18.99**

PODER NUOVO SOTIRIO
9163720 750ML 395.88 32.99
1 Case **359.88 36.00 29.99**

QUERCIABELLA

www.MMDUSA.net

MMD QUERCIABELLA MONGRANA 750ML
9094326 750ML 311.88 25.99
1 Case **299.88 12.00 24.99**

RISATA

9039106 **RISATA MOSCATO D ASTI**
9164223 **RISATA MOSCATO PINK**
750ML 77.94 12.99
1 Case **65.94 12.00 10.99**

STAR COLLECTION

STAR COLL CHARD/INSOLIA 6B
9282776 750ML 75.96 12.66
1 Case **64.63 11.33 10.77**
2 Case **59.94 16.02 9.99**
3 Case **56.94 19.02 9.49**

VILLA POZZI

www.WJDeutsch.com

9019556 **POZZI P GRIGIO**
9087201 **POZZI CAB SAUV**
9019557 **POZZI MERLOT**
9142179 **POZZI MOSCATO**
9019559 **POZZI NERO D AVOLA**
750ML 99.96 8.33
1 Case **91.92 8.04 7.66**
3 Case **83.88 16.08 6.99**
10 Case **75.96 24.00 6.33**

SPARKLING -ITALY

PICCINI

PICCINI SPUMANTE 1882 FIZZ
9259676 750ML 119.88 9.99
1 Case **83.88 36.00 6.99**

ENZA

ENZA PROSECCO
9157812 750ML 143.88 11.99
1 Case **119.88 24.00 9.99**

VOLVETI

VOVETI PROSECCO
9130149 750ML 143.93 11.99
1 Case **119.93 24.00 9.99**

WINE - NEW ZEALAND

CLIFFORD BAY

CLIFFORD BAY
9211747 750ML 119.88 9.99
1 Case **95.88 24.00 7.99**
3 Case **83.88 36.00 6.99**

LOVEBLOCK (BY KIM CRAWFORD)

LOVEBLOCK SAUV BLANC
9163974 750ML 227.88 18.99
1 Case **203.88 24.00 16.99**
2 Case **191.88 36.00 15.99**

LOVEBLOCK PINOT GRIS
9163788 750ML 275.88 22.99
1 Case **231.96 43.92 19.33**
2 Case **207.96 67.92 17.33**

LOVEBLOCK PINOT NOIR
9163789 750ML 287.88 23.99
1 Case **251.88 36.00 20.99**
2 Case **239.88 48.00 19.99**

WINE - SOUTH AFRICA

FLEUR DU CAP

www.mmd.usa.net

9093990 **MMD FLEUR DU CAP CHARD**
9093997 **MMD FLEUR DU CAP SAUV BL**
750ML 107.88 8.99
1 Case **83.88 24.00 6.99**

MEERLUST

www.Meerlust.co.za

MMD MEERLUST RUBICON
9094048 750ML 335.88 27.99
1 Case **311.88 24.00 25.99**

MIA

MIA BLANCO 6B
9175535 750ML 47.96 7.99
1 Case **35.96 12.00 5.99**

MIA TINTO 6B
9175533 750ML 47.96 7.99
1 Case **35.96 12.00 5.99**

RAMON BILBAO

RAMON BILBAO TEMP CRIANZA
9001576 750ML 135.96 11.33
1 Case **123.96 12.00 10.33**

RAMON BILBAO ALBORINO
9142201 750ML 135.96 11.33
1 Case **123.96 12.00 10.33**

RAMON BILBAO TEMP LTD EDITION
9001512 750ML 155.88 12.99
1 Case **147.96 7.92 12.33**

RAMON BILBAO TEMP RSV
9001577 750ML 187.92 15.66
1 Case **163.92 24.00 13.66**

RAMON BILBAO TEMP GR RSV
9001578 750ML 267.96 22.33
1 Case **243.96 24.00 20.33**

MAR DE FRADES

MAR DE FRADES ALBARINO
9001588 750ML 211.92 17.66
1 Case **179.88 32.04 14.99**

CRUZ DE ALBA

CRUZ DE ALBA CRIANZA 6B
9179753 750ML 119.94 19.99
1 Case **113.94 6.00 18.99**

MMD MURRIETA

MMD MURRIETA RSV
9096568 750ML 251.88 20.99

MMD MURRIETA PAZO BARRANTES
9094054 750ML 251.88 20.99
1 Case **227.88 24.00 18.99**

FREIXENET USA

www.renebarbier.com, www.FreixenetUSATrade.com

RENE BARBIER

M&M RED & WHITE 1.5L, 750ml & 3L

9015184 **RENE BARBIER MEDITERRANEAN WT**
9015185 **RENE BARBIER MEDITERRANEAN RED**
1.5L 56.00 9.33
1 Case **51.98 4.02 8.66**
3 Case **47.96 8.04 7.99**
5 Case **39.98 16.02 6.66**

9016096 **RENE BARBIER MEDITERRANEAN WT**
9016097 **RENE BARBIER MEDITERRANEAN RED**
750ML 59.93 4.99
1 Case **55.97 3.96 4.66**
3 Case **47.93 12.00 3.99**

9220025 **RENE BARBIER MEDITERRANEAN WT**
9220027 **RENE BARBIER MEDITERRANEAN RED**
3L 63.98 16.00
1 Case **58.66 5.32 14.67**
3 Case **51.98 12.00 13.00**

SPARKLING -SPANISH

SEGURA VIUDAS

www.SeguraViudas.com

All Segura Viudas Mix & Match

9015172 **SEGURA VIUDAS BRUT**
9015174 **SEGURA VIUDAS X DRY**
750ML 95.93 7.99
1 Case **79.97 15.96 6.66**
3 Case **71.93 24.00 5.99**

SEGURA VIUDAS BRUT ROSE RSV
9015175 750ML 95.93 7.99
1 Case **79.97 15.96 6.66**
3 Case **71.93 24.00 5.99**

SEGURA VIUDAS BRUT RSV
9015181 187ML 71.86 2.99
1 Case **63.94 7.92 2.66**

SEGURA VIUDAS HEREDAD BRUT RSV
9245715 750ML 131.96 21.99
1 Case **119.96 12.00 19.99**

SEGURA VIUDAS ARIA BRUT
9015074 750ML 115.92 9.66
1 Case **103.97 11.95 8.66**
3 Case **95.93 19.99 7.99**

FREIXENET

M&M NEVADA SEMI & BRUT 750ml

9015155 **FREIX CARTA NEV SEMI DRY**
9015154 **FREIX CARTA NEV BRUT**
750ML 131.88 10.99
1 Case **119.88 12.00 9.99**
3 Case **115.92 15.96 9.66**
5 Case **107.88 24.00 8.99**

M&M BRUT & X-DRY 1.5L, M&M BRUT, X-DRY & BRUT DE NOIR 750ml

9015169 **FREIX COR NEG X DRY**
9015166 **FREIX COR NEG BRUT**
1.5L 111.98 18.66
1 Case **104.00 7.98 17.33**
3 Case **95.96 16.02 15.99**

9015165 **FREIX COR NEG X DRY**
9015153 **FREIX COR NEG BRUT**
9053026 **FREIX COR NEG ROSADO**
9167424 **FREIX COR NEG SWEET CUVEE**
9260571 **FREIX ICE CUV ESPECIAL NV**
750ML 115.92 9.66
1 Case **103.97 11.95 8.66**
3 Case **95.93 19.99 7.99**

Cordon Negro 187ml sold 3 units/pack!!

9064902 **FREIX COR NEG X DRY 3PKS 24B**
9015161 **FREIX COR NEG BRUT 24B**
187ML 63.92 2.66
1 Case **54.03 9.89 2.25**

FREIX COR NEG BRUT 12B
9015131 375ML 64.01 5.33
1 Case **55.97 8.04 4.66**

MIA

9175537 **MIA SPKL MOSCATO 6B**
9175539 **MIA SPKL MOSCATO ROSE 6B**
750ML 59.96 9.99
1 Case **47.96 12.00 7.99**

WINE - PORT

BLANDYS

BLANDYS ALVADA MADEIRA 5YR 6B
2320166 500ML 91.98 15.33
1 Case **85.98 6.00 14.33**

BLANDYS MADEIRA RAINWATER
9069188 750ML 167.88 13.99
1 Case **147.96 19.92 12.33**

GRAHAMS

www.premiumport.com

GRAHAMS PORT SIX GRAPES
2324143 750ML 243.96 20.33
1 Case **219.96 24.00 18.33**

VINTAGE PORT

GRAHAMS PORT LBV
9069095 750ML 239.88 19.99
1 Case **207.96 31.92 17.33**

TAWNY PORT

GRAHAMS PORT TAWNY 10YR 6B
9183479 750ML 167.94 27.99
1 Case **155.94 12.00 25.99**

GRAHAMS PORT TAWNY 20YR 6B
9160902 750ML 299.94 49.99

GRAHAMS PORT TAWNY 30YR 6B
2326650 750ML 545.94 90.99

GRAHAMS PORT TAWNY 40YR 6B
2326734 750ML 785.94 130.99

LEACOCK'S

LEACOCK MADEIRA RAINWATER
2318145 750ML 147.96 12.33
1 Case **111.96 36.00 9.33**

RAMOS PINTO

MMD RAMOS PINTO RETIRO 20YR 6B
9094371 750ML 367.98 61.33
1 Case **337.98 30.00 56.33**

DOWS

www.premiumport.com

DOWS PORT TRADEMARK
9017060 750ML 215.88 17.99
1 Case **183.96 31.92 15.33**

2314649 **DOWS PORT FINE TAWNY**
2314441 **DOWS PORT FINE RUBY**
750ML 135.96 11.33
1 Case **123.96 12.00 10.33**

DOWS PORT LBV
9069081 750ML 219.96 18.33
1 Case **211.92 8.04 17.66**

DOWS PORT TAWNY BOARDROOM
2312445 750ML 250.88 20.91
1 Case **226.88 24.00 18.91**

TAWNY PORT

DOWS PORT TAWNY 10YR
2313047 750ML 311.88 25.99
1 Case **299.88 12.00 24.99**

DOWS PORT TAWNY 20YR
2313245 750ML 551.88 45.99
1 Case **491.88 60.00 40.99**

DOWS PORT TAWNY 30YR 6B
2313435 750ML 497.94 82.99
1 Case **485.94 12.00 80.99**

WINE-SAKE

OZEKI SAKE
9197514 18L 64.99 64.99
2080323 1.5L 69.96 11.66
1 Case **63.96 6.00 10.66**
2080349 750ML 87.96 7.33
1 Case **77.88 10.08 6.49**

OZEKI DRY SAKE
9153344 1.5L 69.96 11.66
1 Case **63.96 6.00 10.66**
9030235 750ML 119.88 9.99
1 Case **101.88 18.00 8.49**

OZEKI DRY SAKE

9030236	180ML	79.92		3.33
	1 Case	**71.76**	**8.16**	**2.99**

OZEKI SAKE NIGORI

9017526	375ML	75.96		6.33
	1 Case	**71.88**	**4.08**	**5.99**

9194707 **OZEKI SAKE HANA AWAKA SPKL 2PK 12B**
9207694 **OZEKI SAKE HANA FUGA SPKL PCH 12B**
9216716 **OZEKI SAKE HANA FUGA YUZU CITR 12B**

OZEKI SAKE ONE CUP 30B 180ML

9180823	180ML	105.00		3.50
	1 Case	**99.90**	**5.10**	**3.33**

PLUM WINE

KIKKOMAN PLUM WINE

2080141	750ML	95.88		7.99
	1 Case	**83.88**	**12.00**	**6.99**

There will be a $3.50 delivery charge on all deliveries.

United Spirits Division

Order Dept: 356-3545 - Fax 877-390-9423
Main Phone 356-3500 - Dispatch 356-3420
Toll Free 888-800-9707 - BreakthruBev.com
411 New Churchmans Road, New Castle, DE 19720

ITEM#	SIZE	CS	F/C DISC	BOT	*

* + increase - decrease ■ new item ① disc week

WHISKEY - BLENDED

SEAGRAMS 7 CROWN

ITEM#	SIZE	CS	F/C DISC	BOT	*
SEAGRAMS 7 CROWN PET					
9000305	1.75L	129.24		21.54	
3 Case		**115.20**	**14.04**	**19.20**	
8 Case		**105.18**	**24.06**	**17.53**	
25 Case		**95.22**	**34.02**	**15.87**	
9157657	375ML	177.84		7.41	
9157658	200ML	184.32		3.84	
9000304	50ML	132.00		1.10	
1 Case		**127.20**	**4.80**	**1.06**	
SEAGRAMS 7 CROWN					
9000306	1L	180.60		15.05	
9000307	750ML	143.64		11.97	
1 Case		**138.36**	**5.28**	**11.53**	
3 Case		**133.80**	**9.84**	**11.15**	
SEAGRAMS 7 DARK HONEY					
9096862	1L	180.60		15.05	
9096863	750ML	143.64		11.97	
1 Case		**133.80**	**9.84**	**11.15**	
SEAGRAMS 7 APPLE					
9183757	750ML	143.64		11.97	
1 Case		**133.80**	**9.84**	**11.15**	

WHISKEY -BOURBON

BULLEIT BOURBON

ITEM#	SIZE	CS	F/C DISC	BOT	*
BULLEIT BOURBON 10YR OLD					
9159284	750ML	457.44		38.12	
1 Case		**443.04**	**14.40**	**36.92**	
BULLEIT WHSKY BBL STR 123.4 6B 750ML					
9281957	750ml	263.70		43.95	
1 Case		**230.70**	**33.00**	**38.45**	
BULLEIT BOURBON 90					
9007134	1.75L	286.80		47.80	
1 Case		**274.98**	**11.82**	**45.83**	
9000754	1L	369.24		30.77	
9000749	750ML	337.44		28.12	
1 Case		**304.56**	**32.88**	**25.38**	
9178268	375ML	164.52		13.71	
1 Case		**146.64**	**17.88**	**12.22**	
9008039	200ML	356.16		7.42	
1 Case		**325.44**	**30.72**	**6.78**	
9016248	50ML	271.20		2.26	
1 Case		**238.80**	**32.40**	**1.99**	

WHISKEY - TENNESSEE

GEORGE DICKEL

ITEM#	SIZE	CS	F/C DISC	BOT	*
GEORGE DICKEL NO 12					
9000414	1.75L	269.28		44.88	
1 Case		**249.96**	**19.32**	**41.66**	
9000413	1L	350.64		29.22	
9000416	750ML	282.12		23.51	
1 Case		**267.60**	**14.52**	**22.30**	
GEORGE DICKEL NO 8					
9000418	1.75L	221.76		36.96	
1 Case		**199.98**	**21.78**	**33.33**	
GEORGE DICKEL NO 8					
9000419	750ML	222.12		18.51	
1 Case		**212.28**	**9.84**	**17.69**	
GEORGE DICKEL Tabasco Barrel Finish					
9314247	1L	350.64		29.22	
9314248	750ML	282.12		23.51	
1 Case		**267.60**	**14.52**	**22.30**	
9314249	50ML	226.80		1.89	
1 Case		**200.40**	**26.40**	**1.67**	

WHISKEY - RYE

ITEM#	SIZE	CS	F/C DISC	BOT	*
CROWN ROYAL N HARVEST RYE WHSKY					
9189187	1L	402.12		33.51	
9189186	750ML	319.08		26.59	
1 Case		**304.56**	**14.52**	**25.38**	
9189185	375ML	337.92		14.08	
BULLEIT WHISKEY STRAIGHT RYE					
9171697	1.75L	286.80		47.80	
1 Case		**274.98**	**11.82**	**45.83**	
9127708	1L	369.24		30.77	
9127725	750ML	337.44		28.12	
1 Case		**304.56**	**32.88**	**25.38**	
9178269	375ML	164.52		13.71	
1 Case		**146.64**	**17.88**	**12.22**	
GEORGE DICKEL RYE					
9159279	1L	350.64		29.22	
9159278	750ML	282.12		23.51	
1 Case		**267.60**	**14.52**	**22.30**	

WHISKEY - CANADIAN

CROWN ROYAL

ITEM#	SIZE	CS	F/C DISC	BOT	*
CROWN ROYAL XR BLUE 6B					
9152669	750ML	540.60		90.10	
CROWN ROYAL XO					
9170544	750ML	439.08		36.59	
1 Case		**406.08**	**33.00**	**33.84**	
9193408	375ML	209.04		17.42	
1 Case		**177.72**	**31.32**	**14.81**	
CROWN ROYAL 13YR BLENDERS MASH					
9323114	750ML	295.98		49.33	
1 Case		**276.90**	**19.08**	**46.15**	

SPECIAL RESERVE

ITEM#	SIZE	CS	F/C DISC	BOT	*
CROWN ROYAL SPECIAL RSV					
9000310	1.75L	426.78		71.13	
1 Case		**415.02**	**11.76**	**69.17**	
9000325	750ML	475.92		39.66	
1 Case		**452.28**	**23.64**	**37.69**	
9000318	375ML	239.88		19.99	

CROWN BLACK

ITEM#	SIZE	CS	F/C DISC	BOT	*
CROWN ROYAL BLACK					
9103359	1.75L	291.78		48.63	
1 Case		**285.00**	**6.78**	**47.50**	
9103360	1L	402.12		33.51	
9103411	750ML	319.08		26.59	
1 Case		**304.56**	**14.52**	**25.38**	
CROWN ROYAL BLACK					
9103412	375ML	337.92		14.08	
1 Case		**319.92**	**18.00**	**13.33**	
9184052	200ML	412.72		9.38	
1 Case		**400.84**	**11.88**	**9.11**	
CROWN ROYAL BLENDERS MASH					
9298208	1L	402.12		33.51	
9286732	750ML	319.08		26.59	
1 Case		**304.56**	**14.52**	**25.38**	
9298209	375ML	337.92		14.08	
1 Case		**319.92**	**18.00**	**13.33**	

CROWN ROYAL DELUXE

ITEM#	SIZE	CS	F/C DISC	BOT	*
CROWN ROYAL DELUXE					
9000319	1.75L	291.78		48.63	
1 Case		**280.02**	**11.76**	**46.67**	
30 Case		**250.02**	**41.76**	**41.67**	
9000320	1L	397.56		33.13	
1 Case		**392.28**	**5.28**	**32.69**	
9000321	750ML	319.08		26.59	
1 Case		**304.56**	**14.52**	**25.38**	
3 Case		**295.32**	**23.76**	**24.61**	
5 Case		**290.76**	**28.32**	**24.23**	
30 Case		**258.36**	**60.72**	**21.53**	
9000322	375ML	320.16		13.34	
1 Case		**311.04**	**9.12**	**12.96**	
9177095	200ML	341.88		7.77	
1 Case		**329.56**	**12.32**	**7.49**	
9000324	50ML	165.00		2.75	
1 Case		**120.60**	**44.40**	**2.01**	
CROWN ROYAL DELUXE BAR PK					
9008013	1L	397.56		33.13	
1 Case		**392.28**	**5.28**	**32.69**	

Does not mix-n-match with Crown family

ITEM#	SIZE	CS	F/C DISC	BOT	*
CROWN ROYAL STATES W/2 DE GLASS					
9333987	750ML	159.54		26.59	
1 Case		**129.18**	**30.36**	**21.53**	

CROWN ROYAL APPLE

ITEM#	SIZE	CS	F/C DISC	BOT	*
CROWN ROYAL REGAL APPLE					
9184092	1.75L	291.78		48.63	
1 Case		**280.02**	**11.76**	**46.67**	
5 Case		**250.02**	**41.76**	**41.67**	
9184093	1L	397.56		33.13	
1 Case		**392.28**	**5.28**	**32.69**	
9184094	750ML	319.08		26.59	
1 Case		**304.56**	**14.52**	**25.38**	
5 Case		**258.36**	**60.72**	**21.53**	
9184095	375ML	320.16		13.34	
1 Case		**311.04**	**9.12**	**12.96**	
9184096	200ML	341.88		7.77	
1 Case		**329.56**	**12.32**	**7.49**	
9184097	50ML	165.00		2.75	
1 Case		**120.60**	**44.40**	**2.01**	
CROWN ROYAL REGAL APPLE BAR PK					
9245506	1L	397.56		33.13	
1 Case		**392.28**	**5.28**	**32.69**	

CROWN ROYAL VANILLA

ITEM#	SIZE	CS	F/C DISC	BOT	*
CROWN ROYAL VANILLA					
9238461	1.75L	291.78		48.63	
1 Case		**280.02**	**11.76**	**46.67**	
5 Case		**250.02**	**41.76**	**41.67**	
CROWN ROYAL VANILLA					
9238462	1L	397.56		33.13	
1 Case		**392.28**	**5.28**	**32.69**	
9238463	750ML	319.08		26.59	
1 Case		**304.56**	**14.52**	**25.38**	
5 Case		**258.36**	**60.72**	**21.53**	
9238464	375ML	320.16		13.34	
1 Case		**311.04**	**9.12**	**12.96**	
9238465	200ML	341.88		7.77	
1 Case		**329.56**	**12.32**	**7.49**	
9238466	50ML	165.00		2.75	
1 Case		**120.60**	**44.40**	**2.01**	

CROWN ROYAL MAPLE

ITEM#	SIZE	CS	F/C DISC	BOT	*
CROWN ROYAL MAPLE					
9154888	750ML	319.08		26.59	
1 Case		**258.36**	**60.72**	**21.53**	

VO 80* 6YRS OLD

ITEM#	SIZE	CS	F/C DISC	BOT	*
SEAGRAMS VO					
9016376	1.75L	141.78		23.63	
3 Case		**124.98**	**16.80**	**20.83**	
5 Case		**119.94**	**21.84**	**19.99**	
25 Case		**107.10**	**34.68**	**17.85**	
9000313	1L	217.44		18.12	
1 Case		**212.28**	**5.16**	**17.69**	
9000314	750ML	162.12		13.51	
1 Case		**147.60**	**14.52**	**12.30**	
9160745	375ML	177.60		7.40	
9157592	200ML	207.36		4.32	
9000317	50ML	144.00		1.20	

VO GOLD

ITEM#	SIZE	CS	F/C DISC	BOT	*
SEAGRAMS VO GOLD					
9000335	1.75L	166.74		27.79	
1 Case		**154.98**	**11.76**	**25.83**	
9000299	750ML	199.08		16.59	
1 Case		**184.56**	**14.52**	**15.38**	

COGNAC

HENNESSY

HENNESSY HIGH MARKS

ITEM#	SIZE	CS	F/C DISC	BOT	*
HENNESSY COGN RICHARD 2B					
9087401	750ML	7550.00		3775.00	
HENNESSY COGN PARADIS IMPERIAL					
9158346	750ML	7560.00		2520.00	
HENNESSY COGN PARADIS 3B					
9179668	750ML	2205.00		735.00	

HENNESSY XO

ITEM#	SIZE	CS	F/C DISC	BOT	*
HENNESSY COGN XO					
9002498	750ML	2150.52		179.21	
1 Case		**1846.08**	**304.44**	**153.84**	
HENNESSY COGN XO EOY ICE EXP					
9331944	750ML	1075.26		179.21	
1 Case		**923.04**	**152.22**	**153.84**	
HENNESSY COGN MASTER BLENDER III					
9327497	750ML	1094.40		91.20	
1 Case		**1015.32**	**79.08**	**84.61**	

ALL DISCOUNTS EFFECTIVE NOVEMBER 1 TO 30 UNLESS SPECIFIED OTHERWISE

All Quantity Discounts Within A Product Listing MIX & MATCH. Quantity Discounts Between Product Listings, Marked By The Same Letter, MIX & MATCH

There will be a delivery charge of $3.50 and a re-delivery charge of $50 if an order is refused without good reason. Breakthru Beverage Group Delaware will charge interest at the rate of 1 1/2% per month on all delinquent accounts. Interest begins accruing on the Friday following the payment due dates. All claims for shortages and/or breakage must be noted on the invoice at time of delivery. Service charge on returned checks is $50. There will be a $15 deposit on pallets used in deliveries. Returns after delivery may be subject to a 10% restocking fee.

Bottle Cost Please Add: 8 per case or less +$2.65, 24 per case or less +$1.20, 25 per case or more +95¢, Mini Bottles 20¢ each.

HENNESSY VSOP

HENNESSY VSOP

9025260	1.75L	792.00		132.00
1 Case		**570.00**	**222.00**	**95.00**
9002488	1L	840.60		70.05
1 Case		**757.20**	**83.40**	**63.10**
9002497	750ML	680.04		56.67
1 Case		**572.28**	**107.76**	**47.69**
3 Case		**526.08**	**153.96**	**43.84**
9011400	375ML	337.92		28.16
1 Case		**284.88**	**53.04**	**23.74**
9011399	200ML	351.60		14.65
1 Case		**334.32**	**17.28**	**13.93**

HENNESSY BLACK

HENNESSY COGN BLACK

9085001	1L	619.08		51.59
1 Case		**613.80**	**5.28**	**51.15**
9084040	750ML	485.28		40.44
1 Case		**456.96**	**28.32**	**38.08**
3 Case		**415.44**	**69.84**	**34.62**
9103430	375ML	288.96		24.08
1 Case		**275.52**	**13.44**	**22.96**
3 Case		**231.00**	**57.96**	**19.25**

HENNESSY VS

HENNESSY COGN VS 1.75L

9002485	1.75L	467.04		77.84
1 Case		**437.52**	**29.52**	**72.92**

HENNESSY COGN VS LITERS

9002487	1L	526.80		43.90
1 Case		**498.48**	**28.32**	**41.54**

HENNESSY COGN VS 750ML

9002496	750ML	406.80		33.90
1 Case		**387.72**	**19.08**	**32.31**

HENNESSY COGN VS 375ML

9011405	375ML	224.04		18.67
1 Case		**210.60**	**13.44**	**17.55**

HENNESSY COGN VS 200ML

9153056	200ML	249.36		10.39
1 Case		**234.72**	**14.64**	**9.78**

HENNESSY COGN VS 100ML

9002486	100ML	578.88		6.03
1 Case		**543.36**	**35.52**	**5.66**

HENNESSY COGN VS

9002495	50ML	454.80		3.79
1 Case		**439.20**	**15.60**	**3.66**

GIN - DOMESTIC

GORDONS GIN

GORDONS GIN PET

9000450	1.75L	116.76		19.46
1 Case		**107.52**	**9.24**	**17.92**
3 Case		**99.96**	**16.80**	**16.66**
5 Case		**94.98**	**21.78**	**15.83**
25 Case		**89.94**	**26.82**	**14.99**

GORDONS GIN

9000449	1L	148.32		12.36
9000453	750ML	129.84		10.82
1 Case		**124.56**	**5.28**	**10.38**
9000452	375ML	133.44		5.56
1 Case		**124.32**	**9.12**	**5.18**
9000451	200ML	167.52		3.49
1 Case		**154.56**	**12.96**	**3.22**
9032159	50ML	115.20		0.96
1 Case		**99.60**	**15.60**	**.83**

GORDONS PINK

9318135	750ML	129.84		10.82
1 Case		**124.56**	**5.28**	**10.38**

BOOTHS

BOOTHS GIN DRY

9000389	1.75L	125.94		20.99
1 Case		**119.94**	**6.00**	**19.99**

GIN - IMPORTED

NOLET

Nolet Reserve available by special order

NOLET GIN THE RESERVE 1B

9077913	750ML	489.49		489.49

NOLET GIN SILVER 4B

9077914	750ML	145.00		36.25
1 Case		**138.44**	**6.56**	**34.61**

TANQUERAY

TANQUERAY NO TEN GIN

9000695	1.75L	321.78		53.63
1 Case		**299.94**	**21.84**	**49.99**
9000615	1L	402.84		33.57
9000626	750ML	328.20		27.35
1 Case		**313.80**	**14.40**	**26.15**

TANQUERAY GIN

9000609	1.75L	241.74		40.29
1 Case		**234.96**	**6.78**	**39.16**
5 Case		**219.96**	**21.78**	**36.66**
25 Case		**194.94**	**46.80**	**32.49**
9000611	1L	328.20		27.35
9000623	750ML	272.88		22.74
1 Case		**267.60**	**5.28**	**22.30**
3 Case		**258.36**	**14.52**	**21.53**
9000618	375ML	293.52		12.23
1 Case		**275.52**	**18.00**	**11.48**
9000616	200ML	381.60		7.95
1 Case		**351.36**	**30.24**	**7.32**
9000621	50ML	201.60		1.68

TANQUERAY RANGPUR GIN

9006302	1.75L	241.74		40.29
1 Case		**235.02**	**6.72**	**39.17**
3 Case		**199.98**	**41.76**	**33.33**
9006304	750ML	282.12		23.51
1 Case		**267.60**	**14.52**	**22.30**
3 Case		**258.36**	**23.76**	**21.53**

RUM - IMPORTED

PAMPERO (VENEZUELA)

PAMPERO RUM ANIVERSARIO 6B

9000501	750ML	152.28		25.38

RON ZACAPA

RON ZACAPA CENTENARIO RUM XO 6B

9092463	750ML	416.04		69.34
1 Case		**392.34**	**23.70**	**65.39**

RON ZACAPA CENTENARIO RUM 23YR 6B

9060595	750ML	226.74		37.79
1 Case		**221.52**	**5.22**	**36.92**

MYERS DARK RUM

MYERS'S RUM DARK

9000292	1.75L	241.74		40.29
1 Case		**229.98**	**11.76**	**38.33**
9000293	1L	323.76		26.98
9000295	375ML	271.44		11.31

MYERS'S RUM DARK PET

9276575	750ML	282.12		23.51
1 Case		**272.28**	**9.84**	**22.69**

MYERS PLATINUM

MYERS'S RUM PLATINUM WT

9008030	1.75L	161.76		26.96
1 Case		**140.22**	**21.54**	**23.37**
9008025	750ML	180.60		15.05
1 Case		**170.28**	**10.32**	**14.19**

NAKED TURTLE

NAKED TURTLE RUM WHITE

9158012	1.75L	126.78		21.13
1 Case		**104.94**	**21.84**	**17.49**
9158013	1L	162.12		13.51
1 Case		**138.48**	**23.64**	**11.54**
9157821	750ML	125.16		10.43
1 Case		**106.08**	**19.08**	**8.84**
9157822	375ML	124.56		5.19
1 Case		**106.56**	**18.00**	**4.44**
9157823	50ML	98.40		0.82
1 Case		**82.80**	**15.60**	**.69**

CAPTAIN MORGAN

CAPT MORGAN RUM PRIV STOCK

9000348	1.75L	241.74		40.29
1 Case		**230.10**	**11.64**	**38.35**
9032111	1L	286.80		23.90
9000355	750ML	245.16		20.43
1 Case		**239.88**	**5.28**	**19.99**

CAPTAIN OSR, 1.75LT GLS, 1.75LT BBL & 750 ONLY, MIX-N-MATCH FOR 3CS, 10CS & 50CS LEVELS

CAPT MORGAN RUM SPICED

9000343	1.75L	166.74		27.79
1 Case		**159.96**	**6.78**	**26.66**
3 Case		**157.50**	**9.24**	**26.25**
10 Case		**154.98**	**11.76**	**25.83**
50 Case		**150.00**	**16.74**	**25.00**
9000344	1L	245.16		20.43
9000345	750ML	199.08		16.59
1 Case		**193.80**	**5.28**	**16.15**
3 Case		**189.24**	**9.84**	**15.77**
9146666	375ML	204.48		8.52
9146667	200ML	231.36		4.82
9083894	100ML	121.44		2.53
9036826	50ML	162.00		1.35

CAPT MORGAN RUM SPICED PET

9086830	1.75L	166.74		27.79
1 Case		**159.96**	**6.78**	**26.66**
3 Case		**157.50**	**9.24**	**26.25**
10 Case		**154.98**	**11.76**	**25.83**
50 Case		**150.00**	**16.74**	**25.00**

CAPTAIN SILVER, 1.75LT & 750 ONLY, MIX-N-MATCH FOR 3CS LEVELS

CAPT MORGAN RUM SILVER

9000356	1.75L	166.74		27.79
1 Case		**159.96**	**6.78**	**26.66**
3 Case		**150.00**	**16.74**	**25.00**
9000357	1L	245.16		20.43
9000358	750ML	199.08		16.59
1 Case		**193.80**	**5.28**	**16.15**
3 Case		**189.24**	**9.84**	**15.77**

CAPTAIN WHITE

CAPTAIN CARIBBEAN WHT & FLAVORS, 1.75LT & 750 ONLY, MIX-N-MATCH FOR 3CS LEVELS

CAPT MORGAN RUM CAR WT PET

9185567	1.75L	166.74		27.79
1 Case		**159.96**	**6.78**	**26.66**
3 Case		**149.94**	**16.80**	**24.99**

CAPT MORGAN RUM CARIBBEAN WT

9171448	1L	222.12		18.51
9170549	750ML	199.08		16.59
1 Case		**193.80**	**5.28**	**16.15**
3 Case		**189.24**	**9.84**	**15.77**
9171446	375ML	120.24		5.01
1 Case		**111.12**	**9.12**	**4.63**
9171449	200ML	175.68		3.66
1 Case		**162.72**	**12.96**	**3.39**
9170553	50ML	162.00		1.35
1 Case		**153.60**	**8.40**	**1.28**

9185836 **CAPT MORGAN CARIB COCO**
9185845 **CAPT MORGAN CARIB GRPFRT**
9185842 **CAPT MORGAN CARIB PINEAPL**

	1.75L	166.74		27.79
1 Case		**159.96**	**6.78**	**26.66**
3 Case		**149.94**	**16.80**	**24.99**
	1L	222.12		18.51
	750ML	199.08		16.59
1 Case		**193.80**	**5.28**	**16.15**
3 Case		**189.24**	**9.84**	**15.77**
	50ML	162.00		1.35
1 Case		**153.60**	**8.40**	**1.28**

CAPTAIN BLACK

CAPT MORGAN BLACK SPICE

9144174	1.75L	171.78		28.63
1 Case		**159.96**	**11.82**	**26.66**
9144175	1L	254.40		21.20
9144176	750ML	222.12		18.51
1 Case		**203.04**	**19.08**	**16.92**
9144177	375ML	204.48		8.52

CAPTAIN 100 PROOF

CAPT MORGAN RUM 100 PROOF

9060409	1.75L	181.74		30.29
1 Case		**169.92**	**11.82**	**28.32**
9060410	1L	273.36		22.78
9060471	750ML	239.88		19.99
1 Case		**231.48**	**8.40**	**19.29**
9060472	375ML	233.28		9.72
1 Case		**222.48**	**10.80**	**9.27**
9060474	50ML	162.00		1.35
1 Case		**150.00**	**12.00**	**1.25**

CANNON BLAST

CAPT MORGAN RUM CANNONBLAST

9193720	1L	119.94		19.99
9193731	750ML	97.50		16.25
1 Case		**92.28**	**5.22**	**15.38**
9193732	50ML	163.20		1.36
1 Case		**146.40**	**16.80**	**1.22**

CAPT MORGAN RUM LOCO NUT

9251433	1L	119.94		19.99
9251434	750ML	97.50		16.25
1 Case		**92.28**	**5.22**	**15.38**
9251435	50ML	163.20		1.36
1 Case		**146.40**	**16.80**	**1.22**

CAPT MORGAN RUM APPLE SMASH

9320135	750ML	97.50		16.25
1 Case		**92.28**	**5.22**	**15.38**
9320134	50ML	163.20		1.36
1 Case		**146.40**	**16.80**	**1.22**

LONG ISLAND TEA

CAPT MORGAN LONG ISLAND ICED TEA

9083397	1.75L	106.74		17.79
1 Case		**99.96**	**6.78**	**16.66**
9083398	750ML	134.40		11.20
1 Case		**124.56**	**9.84**	**10.38**

PARROT BAY

CM PARROT BAY RUM COCO

9092304	1.75L	151.74		25.29
1 Case		**144.96**	**6.78**	**24.16**
3 Case		**124.98**	**26.76**	**20.83**
9035385	1L	194.52		16.21
9135963	375ML	93.36		7.78
9143829	200ML	201.12		4.19
9000367	50ML	146.40		1.22

CAPT MORGAN P BAY RUM COCO PET

9020046	750ML	180.60		15.05
1 Case		**175.32**	**5.28**	**14.61**
3 Case		**147.60**	**33.00**	**12.30**

CM PARROT BAY RUM PASSION

9000712	1L	194.52		16.21

CM PARROT BAY RUM PASSION PET

9290113	750ML	180.60		15.05
1 Case		**175.32**	**5.28**	**14.61**
3 Case		**147.60**	**33.00**	**12.30**

CM PARROT BAY RUM MANGO

9000690	1L	194.52		16.21
9000687	750ML	180.60		15.05
1 Case		**175.32**	**5.28**	**14.61**
3 Case		**147.60**	**33.00**	**12.30**

CM PARROT BAY RUM PINEAPPLE
9092307 1.75L 151.74 25.29
1 Case **144.96 6.78 24.16**
3 Case **124.98 26.76 20.83**
9000689 1L 194.52 16.21

CM PARROT BAY RUM PINEAPPLE PET
9298481 750ML 180.60 15.05
1 Case **175.32 5.28 14.61**
3 Case **147.60 33.00 12.30**

CM PARROT BAY RUM STRWBRY
9087234 1.75L 151.74 25.29
1 Case **144.96 6.78 24.16**
3 Case **124.98 26.76 20.83**
9087238 750ML 180.60 15.05
1 Case **175.32 5.28 14.61**
3 Case **147.60 33.00 12.30**

CM PARROT BAY RUM KEY LIME PET
9319624 750ML 180.60 15.05
1 Case **175.32 5.28 14.61**
3 Case **147.60 33.00 12.30**

CM PARROT BAY RUM ORANGE
9087178 750ML 180.60 15.05
1 Case **175.32 5.28 14.61**
3 Case **147.60 33.00 12.30**

CM PARROT BAY RUM COCO 90
9141339 1.75L 151.74 25.29
1 Case **144.96 6.78 24.16**

CM PARROT BAY RUM COCO 90 PET
9295840 750ML 180.60 15.05
9093263 50ML 135.60 1.13
1 Case **118.80 16.80 .99**

SCOTCH - SINGLE MALTS

ARDBEG

ARDBEG CORRYVRECKAN 6B
9096887 750ML 489.84 81.64
1 Case **475.56 14.28 79.26**

ARDBEG UIGEADAIL ISLAY MALT 6B
9033836 750ML 402.18 67.03
1 Case **387.66 14.52 64.61**

ARDBEG AN OA 93.2
9264343 750ML 319.08 53.18
1 Case **304.56 14.52 50.76**

ARDBEG ISLAY MALT 10YR GFT BX
9002432 750ML 300.60 50.10
1 Case **281.52 19.08 46.92**
3 Case **263.10 37.50 43.85**

ARDBEG ISLAY MALT 10YR FATHERS
9311262 750ML 300.60 50.10
1 Case **263.10 37.50 43.85**

GLENMORANGIE

GLENMORANGIE SCOTCH SIGNET 4B
9069955 750ML 742.80 185.70

GLENMORANGIE SCOTCH 18YR 6B
9032961 750ML 683.70 113.95
1 Case **655.38 28.32 109.23**

GLENMORANGIE SCOTCH SPIOS 6B
9285786 750ML 481.44 80.24

GLENMORANGIE SCOTCH ASTAR 105*
9266344 750ML 484.62 80.77

GLENMORANGIE SCOTCH ORIGINAL 10YR
9056564 1.75L 291.96 72.99
1 Case **273.56 18.40 68.39**
9043945 1L 272.94 45.49
1 Case **270.00 2.94 45.00**
9044149 750ML 226.80 37.80
1 Case **214.56 12.24 35.76**
3 Case **179.94 46.86 29.99**

GLENMORANGIE 10/LSNTA50ML &1GLS 6B
9264477 750ML 226.80 37.80
1 Case **214.56 12.24 35.76**
3 Case **179.94 46.86 29.99**

GLENMORANGIE SCOTCH W/2GLS EMBL
9331942 750ML 226.80 37.80
1 Case **179.94 46.86 29.99**

GLENMORANGIE NECTAR D'OR 6B
9177864 750ML 402.18 67.03
1 Case **383.22 18.96 63.87**
3 Case **346.14 56.04 57.69**

GLENMORANGIE QUINTA RUBAN 6B
9177860 750ML 295.98 49.33
1 Case **283.80 12.18 47.30**
3 Case **230.70 65.28 38.45**

GLENMORANGIE LASANTA 6B
9177856 750ML 282.18 47.03
1 Case **269.94 12.24 44.99**
3 Case **230.70 51.48 38.45**

GLENMORANGIE LASANTA W/50ML&GLS
9334911 750ML 282.18 47.03
1 Case **230.70 51.48 38.45**

CASE ONLY PURCHASE

GLENMORANGIE PIONEER PACK 6/3PK
9191179 750ML 226.80 37.80
1 Case **214.56 12.24 35.76**
3 Case **179.94 46.86 29.99**

GLENMORANGIE sampler 6/4 24btl
9044070 100ML 176.04 29.34
1 Case **149.94 26.10 24.99**

CLASSIC MALTS

CAOL ILA 12YR 6B
9000522 750ML 319.08 53.18
1 Case **304.56 14.52 50.76**
3 Case **295.32 23.76 49.22**

CARDHU 12YR 6B
9032084 750ML 249.84 41.64
1 Case **235.32 14.52 39.22**
3 Case **226.14 23.70 37.69**

CLYNELISH SCOTCH 14YR 6B
9000525 750ML 281.94 46.99
1 Case **267.66 14.28 44.61**
3 Case **258.24 23.70 43.04**

CLYNELISH SCOTCH SP REL 109.8
9184617 750ML 3600.00 600.00

CRAGGANMORE SCOTCH 12YR
9016260 750ML 577.44 48.12
1 Case **563.04 14.40 46.92**
3 Case **535.32 42.12 44.61**

DALWHINNIE SCOTCH SNGL MLT 15YR
9000561 750ML 632.88 52.74
1 Case **618.36 14.52 51.53**
3 Case **590.64 42.24 49.22**

GLENKINCHIE SCOTCH 12YR MALT
9000562 750ML 568.20 47.35
1 Case **553.80 14.40 46.15**
3 Case **526.08 42.12 43.84**

LAGAVULIN SCOTCH 8YR 96 6B
9271007 750ML 276.90 46.15
1 Case **244.56 32.34 40.76**

LAGAVULIN SCOTCH 16YR
9000563 750ML 845.16 70.43
1 Case **830.64 14.52 69.22**
3 Case **803.04 42.12 66.92**

OBAN SCOTCH 18YR MALT
9074671 750ML 595.98 99.33
1 Case **558.36 37.62 93.06**
3 Case **549.18 46.80 91.53**

OBAN SCOTCH 14YR MALT
9000564 750ML 697.44 58.12
1 Case **683.04 14.40 56.92**
3 Case **655.32 42.12 54.61**

OBAN SCOTCH LITTLE BAY MALT
9184351 750ML 614.40 51.20
1 Case **563.04 51.36 46.92**

SINGLETON GLENDULLAN 12YR
9238383 750ML 176.04 29.34
1 Case **166.14 9.90 27.69**

SINGLETON GLENDULLAN 15YR
9238384 750ML 245.22 40.87
1 Case **235.32 9.90 39.22**

SINGLETON GLENDULLAN 18YR
9238385 750ML 383.70 63.95
1 Case **373.80 9.90 62.30**

TALISKER SCOTCH 10YR
9000566 750ML 522.12 43.51
1 Case **461.40 60.72 38.45**
3 Case **452.28 69.84 37.69**

TALISKER STORM SCOTCH
9167712 750ML 217.50 36.25
1 Case **184.56 32.94 30.76**
3 Case **171.36 46.14 28.56**

DISTILLERS EDITION

OBAN 14YR DISTILLERS EDITION
9023346 750ML 475.98 79.33
1 Case **461.52 14.46 76.92**

CRAGGANMORE DISTILLERS EDITION
9008462 750ML 335.98 56.00
1 Case **321.46 14.52 53.58**

DALWHINNIE 14YR DISTILLERS EDITION
9005356 750ML 374.46 62.41
1 Case **359.94 14.52 59.99**

LAGAVULIN 16YR DISTILLERS EDITION
9023344 750ML 545.22 90.87
1 Case **530.70 14.52 88.45**

TALISKER DISTILLERS EDITION
9000643 750ML 402.12 67.02
1 Case **387.60 14.52 64.60**

SCOTCH-BLENDED

BUCHANAN

BUCHANANS SCOTCH RED SEAL
9028134 750ML 739.08 123.18

BUCHANANS SCOTCH 18YR 6B
9000571 750ML 392.94 65.49
1 Case **378.42 14.52 63.07**

BUCHANANS MASTER
9139903 750ML 466.68 38.89

BUCHANANS SCOTCH 15YR
9306931 750ML xx.xx 0.00

BUCHANANS SCOTCH 12YR
9008251 1.75L 356.40 59.40
1 Case **345.60 10.80 57.60**
9008252 1L 420.60 35.05
9000570 750ML 393.24 32.77
1 Case **359.88 33.36 29.99**
9008253 375ML 391.20 16.30
1 Case **355.44 35.76 14.81**
9244874 200ML 205.20 8.55
1 Case **197.28 7.92 8.22**

OLD PAR

OLD PARR 12YR
9081671 750ML 319.08 26.59
1 Case **286.08 33.00 23.84**

JOHNNIE WALKER BLUE

J WALKER BLUE
9005691 1.75L 1360.92 453.64
1 Case **1032.48 328.44 344.16**
9000591 750ML 1159.08 193.18
5 Case **1047.66 111.42 174.61**
9000694 200ML 1242.00 51.75

J WALKER BLUE 12/6pks
9333971 50ML 1041.12 86.76

J WALKER BLUE W/2 CRYSTAL GLS 3B
9331711 750ML 579.54 193.18
1 Case **523.83 55.71 174.61**

J WALKER KING GEORGE V
9047712 750ML 1197.00 399.00

JOHNNIE WALKER 18YR
9265781 1L 517.56 86.26
9265663 750ML 425.22 70.87
1 Case **392.28 32.94 65.38**

JW GOLD RESERVE

J WALKER GOLD RESERVE
9179197 750ML 337.50 56.25
1 Case **299.94 37.56 49.99**

J WALKER GREEN
9186008 750ML 309.84 51.64
1 Case **276.90 32.94 46.15**

J WALKER BLUE GHOST & RARE 3B
9274407 750ML 923.07 307.69

J WALKER SWING
9000743 750ML 632.88 52.74
1 Case **618.36 14.52 51.53**

#9171041 CASE PURCHASE ONLY 1- 200ML OF EACH JW BLACK, GOLD , 18yr Old & BLUE

J WALKER COLL PREM GFT 6/4PKS
9333108 200ML 454.26 75.71
1 Case **432.84 21.42 72.14**

JW BLACK

J WALKER BLACK
9000590 1.75L 401.76 66.96
1 Case **384.96 16.80 64.16**
3 Case **379.98 21.78 63.33**
15 Case **346.98 54.78 57.83**
9047337 1L 485.28 40.44
15 Case **438.48 46.80 36.54**
9047336 750ML 392.88 32.74
1 Case **383.04 9.84 31.92**
3 Case **369.12 23.76 30.76**
15 Case **341.40 51.48 28.45**
9047687 375ML 409.20 17.05
1 Case **390.96 18.24 16.29**
9184601 200ML 247.68 10.32
1 Case **231.36 16.32 9.64**
9000579 50ML 375.60 3.13

JW DOUBLE BLACK

J WALKER DOUBLE BLACK
9135550 750ML 226.74 37.79
1 Case **207.66 19.08 34.61**
3 Case **198.42 28.32 33.07**

JW RED

J WALKER RED
9000601 1.75L 226.74 37.79
1 Case **220.02 6.72 36.67**
3 Case **214.98 11.76 35.83**
5 Case **205.02 21.72 34.17**
15 Case **174.00 52.74 29.00**
9000600 1L 309.84 25.82
1 Case **304.56 5.28 25.38**
9000594 750ML 235.92 19.66
1 Case **221.40 14.52 18.45**
3 Case **216.84 19.08 18.07**
9000599 375ML 266.88 11.12
1 Case **186.72 80.16 7.78**
9183819 200ML 153.36 6.39
9000595 50ML 190.80 1.59

J WALKER RED w/FEVER TREE
9312254 750ML 117.96 19.66
1 Case **108.42 9.54 18.07**

J&B RARE SCOTCH

J&B SCOTCH
9000572 1.75L 241.74 40.29
1 Case **214.98 26.76 35.83**
9000573 1L 319.08 26.59
9000575 750ML 254.40 21.20
1 Case **230.64 23.76 19.22**
9000576 375ML 140.04 11.67

PINCH

DIMPLE PINCH 15YR
9000603 1.75L 366.78 61.13
1 Case **354.96 11.82 59.16**
9000607 750ML 365.16 30.43
1 Case **360.00 5.16 30.00**

SCOTCH

BLACK & WHITE

BLACK & WHITE SCOTCH

9000383	1.75L	202.74		33.79

SCORESBY

SCORESBY SCOTCH

9000490	1.75L	178.74		29.79
1 Case		**167.94**	**10.80**	**27.99**

WHITE HORSE

WHITE HORSE SCOTCH

9013091	1.75L	217.14		36.19
1 Case		**206.34**	**10.80**	**34.39**

VODKA - DOMESTIC

AMERICAN ANTHEM

AMERICAN ANTHEM VODKA

9309447	1.75L	161.76		26.96
1 Case		**149.94**	**11.82**	**24.99**
3 Case		**144.96**	**16.80**	**24.16**
5 Case		**134.94**	**26.82**	**22.49**
9309445	750ML	162.12		13.51
1 Case		**147.60**	**14.52**	**12.30**
9309448	50ML	82.80		0.69
1 Case		**79.20**	**3.60**	**.66**

GORDONS VODKA

GORDONS VDK PET

9032199	1.75L	101.82		16.97
1 Case		**90.00**	**11.82**	**15.00**
3 Case		**84.96**	**16.86**	**14.16**
5 Case		**82.50**	**19.32**	**13.75**

GORDONS VDK

9000457	1L	134.40		11.20
1 Case		**124.56**	**9.84**	**10.38**
9000459	750ML	111.36		9.28
1 Case		**101.40**	**9.96**	**8.45**

JEREMIAH WEED SWEET TEA

J WEED VDK SWT TEA

9079439	1.75L	161.76		26.96
1 Case		**154.98**	**6.78**	**25.83**
9079438	1L	235.92		19.66
1 Case		**230.64**	**5.28**	**19.22**

POPOV VODKA

POPOV VDK 80 PET

9000474	1.75L	91.74		15.29
3 Case		**84.96**	**6.78**	**14.16**
10 Case		**79.92**	**11.82**	**13.32**
15 Case		**74.94**	**16.80**	**12.49**
9000478	750ML	106.68		8.89
1 Case		**92.28**	**14.40**	**7.69**
9000476	375ML	102.24		4.26
9000475	200ML	120.96		2.52

POPOV VDK 80

9000473	1L	115.92		9.66
1 Case		**106.20**	**9.72**	**8.85**
9000477	750ML	106.68		8.89
1 Case		**92.28**	**14.40**	**7.69**

POPOV VDK 100

9013491	750ML	97.56		8.13
9013492	375ML	102.24		4.26

RELSKA

RELSKA

9014583	1L	82.08		6.84
1 Case		**77.88**	**4.20**	**6.49**

SMIRNOFF VODKA

SMIRNOFF 100 PROOF

SMIRNOFF VDK 100 PET

9105320	1.75L	161.76		26.96
1 Case		**154.98**	**6.78**	**25.83**

SMIRNOFF VDK 100

9000492	1L	189.84		15.82
9000497	750ML	162.12		13.51
1 Case		**156.84**	**5.28**	**13.07**
9000495	375ML	178.08		7.42
9185781	200ML	201.60		4.20
9185782	50ML	147.60		1.23
1 Case		**142.80**	**4.80**	**1.19**

DO NOT MIX 80 PROOF SIZES, DO NOT MIX WITH SMIRNOFF FLAVORS

SMIRNOFF VDK 80 PET

9013585	1.75L	131.76		21.96
3 Case		**125.76**	**6.00**	**20.96**
10 Case		**119.76**	**12.00**	**19.96**
25 Case		**113.76**	**18.00**	**18.96**
100 Case		**97.44**	**34.32**	**16.24**
9000496	750ML	143.64		11.97
1 Case		**138.36**	**5.28**	**11.53**
5 Case		**133.80**	**9.84**	**11.15**
11 Case		**129.12**	**14.52**	**10.76**
9185759	375ML	134.16		5.59
9185809	200ML	167.04		3.48
9330888	100ML	95.52		1.99
9185760	50ML	106.80		0.89

SMIRNOFF VDK 80 GLASS

9000498	1L	171.36		14.28
1 Case		**166.08**	**5.28**	**13.84**
9000506	750ML	143.64		11.97
1 Case		**138.36**	**5.28**	**11.53**
5 Case		**133.80**	**9.84**	**11.15**
11 Case		**129.12**	**14.52**	**10.76**
9011320	375ML	67.08		5.59

SMIRNOFF LGBT LOVE WINS LTD ED

9256191	1L	171.36		14.28
1 Case		**166.08**	**5.28**	**13.84**
9256192	750ML	143.64		11.97
1 Case		**129.12**	**14.52**	**10.76**

SMIRNOFF VDK MOSCOW MULE

9318510	750ML	143.64		11.97
1 Case		**138.36**	**5.28**	**11.53**
3 Case		**129.12**	**14.52**	**10.76**

SMIRNOFF VDK RED WT & BERRY

9309450	1L	171.36		14.28
1 Case		**166.08**	**5.28**	**13.84**

SMIRNOFF FLAVORS

DO NOT MIX WITH SMIRNOFF 80 PROOF

9130194 **SMIRNOFF COCONUT**
9000632 **SMIRNOFF GREEN APPLE**
9000716 **SMIRNOFF CHERRY**
9018350 **SMIRNOFF BLUEBERRY**
9000515 **SMIRNOFF CITRUS**
9000750 **SMIRNOFF CRANBERRY**
9035372 **SMIRNOFF GRAPE**
9000508 **SMIRNOFF LIME**
9108239 **SMIRNOFF MANGO**
9000521 **SMIRNOFF ORANGE**
9035613 **SMIRNOFF PASSION FRUIT**
9111374 **SMIRNOFF PEACH**
9087364 **SMIRNOFF PEAR**
9088273 **SMIRNOFF PINEAPPLE**
9083379 **SMIRNOFF POMEGRANATE**
9000530 **SMIRNOFF RASPBERRY**
9000699 **SMIRNOFF STRAWBERRY**
9000535 **SMIRNOFF VANILLA**
9000545 **SMIRNOFF WATERMELON**

9185877 SMIRNOFF GRAPEFRT RUBY RED

	1.75L	131.76		21.96
1 Case		**124.98**	**6.78**	**20.83**
3 Case		**104.94**	**26.82**	**17.49**
10 Case		**101.94**	**29.82**	**16.99**
	1L	171.36		14.28
1 Case		**166.08**	**5.28**	**13.84**
	750ML	143.64		11.97
1 Case		**138.36**	**5.28**	**11.53**
3 Case		**129.12**	**14.52**	**10.76**

SMIRNOFF VDK CITRUS 70 FL PET

9336420	750ML	143.64		11.97
1 Case		**138.36**	**5.28**	**11.53**
3 Case		**129.12**	**14.52**	**10.76**

SMIRNOFF VDK GRN APL 70 FL PET

9030714	750ML	143.64		11.97
1 Case		**138.36**	**5.28**	**11.53**
3 Case		**129.12**	**14.52**	**10.76**

SMIRNOFF VDK RASPB 70 FL PET

9030716	750ML	143.64		11.97
1 Case		**138.36**	**5.28**	**11.53**
3 Case		**129.12**	**14.52**	**10.76**

SMIRNOFF VDK VANILLA 70 FL PET

9030717	750ML	143.64		11.97
1 Case		**138.36**	**5.28**	**11.53**
3 Case		**129.12**	**14.52**	**10.76**

9011240 **SMIRNOFF GREEN APPLE**
9000714 **SMIRNOFF CHERRY**
9018348 **SMIRNOFF BLUEBERRY**
9000516 **SMIRNOFF CITRUS**
9000753 **SMIRNOFF CRANBERRY**
9047635 **SMIRNOFF GRAPE**
9013794 **SMIRNOFF LIME**
9047340 **SMIRNOFF ORANGE**
9111922 **SMIRNOFF PEACH TWIST**
9088270 **SMIRNOFF PINEAPPLE**
9047339 **SMIRNOFF RASPBERRY**
9011343 **SMIRNOFF STRAWBERRY**
9000536 **SMIRNOFF VANILLA**

9011340 SMIRNOFF WATERMELON

	375ML	73.44		6.12

SMIRNOFF CONFECTIONARY

9140886 **SMIRNOFF FLUFF MARSHMALLOW**
9140885 **SMIRNOFF WHIPPED CREAM**
9151726 **SMIRNOFF ICED CAKE**
9151730 **SMIRNOFF KISSED CARAMEL**

9167969 SMIRNOFF CINNA SUGAR

	1.75L	131.76		21.96
1 Case		**124.98**	**6.78**	**20.83**
3 Case		**104.94**	**26.82**	**17.49**
10 Case		**101.94**	**29.82**	**16.99**
	1L	171.36		14.28
1 Case		**166.08**	**5.28**	**13.84**
	750ML	143.64		11.97
1 Case		**138.36**	**5.28**	**11.53**
3 Case		**129.12**	**14.52**	**10.76**

9336420 **SMIRNOFF VDK CITRUS 70 FL PET**
9030714 **SMIRNOFF VDK GRN APL 70 FL PET**
9030716 **SMIRNOFF VDK RASPB 70 FL PET**

9030717 SMIRNOFF VDK VANILLA 70 FL

	750ML	143.64		11.97
1 Case		**138.36**	**5.28**	**11.53**
3 Case		**129.12**	**14.52**	**10.76**

Smirnoff Flavor 50ml's do not mix with other sizes (1.75L & 750ml) to make quantity level

Smirnoff Flavors 50ml, mix-N-match to make quantity level, Excludes Smirnoff 80* and 100* 50ml's

9018347 **SMIRNOFF BLUEBERRY**
9184832 **SMIRNOFF CITRUS**
9130170 **SMIRNOFF COCONUT**
9184839 **SMIRNOFF CHERRY**
9011220 **SMIRNOFF CRANBERRY**
9038634 **SMIRNOFF GRAPE**
9184841 **SMIRNOFF GREEN APPLE**
9011329 **SMIRNOFF LIME**
9108253 **SMIRNOFF MANGO**
9013514 **SMIRNOFF ORANGE**
9038629 **SMIRNOFF PASSION FRUIT**
9111378 **SMIRNOFF PEACH**
9088268 **SMIRNOFF PINEAPPLE**
9083383 **SMIRNOFF POMEGRANATE**
9184842 **SMIRNOFF RASPBERRY**
9000704 **SMIRNOFF STRAWBERRY**
9184840 **SMIRNOFF VANILLA**
9182054 **SMIRNOFF WATERMELON**
9185876 **SMIRNOFF GRPFRT RUBY RED**
9135822 **SMIRNOFF FLUFF MARSHMALLOW**
9135825 **SMIRNOFF WHIPPED CREAM**
9151529 **SMIRNOFF KISSED CARAMEL**
9159211 **SMIRNOFF ROOTBEER FLOAT**
9160762 **SMIRNOFF MANGO SORBET**
9160766 **SMIRNOFF RASPBERRY SORBET**
9170557 **SMIRNOFF PNEAPLE COCO SORB**
9182497 **SMIRNOFF SOUR APPLE**
9182495 **SMIRNOFF SOUR PUNCH**
9182496 **SMIRNOFF SOUR WATERMELON**
9193984 **SMIRNOFF SOUR BERRY LEMON**
9198925 **SMIRNOFF SOURCED PINEAPL**
9198930 **SMIRNOFF SOURCED RUBY RED**

9198935 SMIRNOFF SOURCED CRANB APL

	50ML	103.20		0.86
3 Case		**84.00**	**19.20**	**.70**

SMIRNOFF SORBET

9160761 **SMIRNOFF MANGO SORBET**
9160763 **SMIRNOFF RASPBERRY SORBET**
9170555 **SMIRNOFF PNEAPLE COCO SORB**

9179202 SMIRNOFF WHITE PEACH SORBET

	1L	171.36		14.28
1 Case		**166.08**	**5.28**	**13.84**
	750ML	143.64		11.97
1 Case		**138.36**	**5.28**	**11.53**
3 Case		**129.12**	**14.52**	**10.76**

SMIRNOFF SOURS

9182512 **SMIRNOFF SOUR APPLE**
9182514 **SMIRNOFF SOUR PUNCH**
9182510 **SMIRNOFF SOUR WATERMELON**

9193982 SMIRNOFF SOUR BERRY LEMON

	1L	171.36		14.28
1 Case		**166.08**	**5.28**	**13.84**
	750ML	143.64		11.97
1 Case		**138.36**	**5.28**	**11.53**
3 Case		**129.12**	**14.52**	**10.76**

SMIRNOFF SOURCED

9198922 **SMIRNOFF SOURCED PINEAPL**
9198927 **SMIRNOFF SOURCED RUBY RED**

9198932 SMIRNOFF SOURCED CRANB APL

	1L	171.36		14.28
1 Case		**166.08**	**5.28**	**13.84**
	750ML	143.64		11.97
1 Case		**138.36**	**5.28**	**11.53**
3 Case		**129.12**	**14.52**	**10.76**

SMIRNOFF SOURCED WATERMELON

9264167	750ML	143.64		11.97
1 Case		**138.36**	**5.28**	**11.53**
3 Case		**129.12**	**14.52**	**10.76**

VODKA - IMPORTED

SINGLE ESTATES

BELVEDERE VDK BARTEZEK SNGL EST

9271577	750ML	299.94		49.99
1 Case		**275.94**	**24.00**	**45.99**

BELVEDERE VDK SMOGORY SNGL EST

9271578	750ML	299.94		49.99
1 Case		**275.94**	**24.00**	**45.99**

BELVEDERE PURE

BELVEDERE VDK PURE

9001912	1.75L	353.16		58.86
1 Case		**324.96**	**28.20**	**54.16**
3 Case		**274.98**	**78.18**	**45.83**
9177149	1L	222.42		37.07
9005852	750ML	179.94		29.99
1 Case		**161.52**	**18.42**	**26.92**
3 Case		**147.66**	**32.28**	**24.61**
9008477	375ML	187.32		15.61
1 Case		**181.20**	**6.12**	**15.10**
9001899	200ML	108.96		9.08
1 Case		**107.88**	**1.08**	**8.99**
9013617	50ML	208.20		3.47

BELVEDERE VDK PURE SPRITZ

9311263	750ML	179.94		29.99
1 Case		**147.66**	**32.28**	**24.61**

BELVEDERE VDK PURE W/ICE DUO

9260933	750ML	179.94		29.99
1 Case		**147.66**	**32.28**	**24.61**

Cases limited

BELVEDERE VDK PURE RED LAOLU

9318513	1.75L	353.16		58.86
1 Case		**274.98**	**78.18**	**45.83**
9318514	750ML	179.94		29.99
1 Case		**147.66**	**32.28**	**24.61**

BELVEDERE VDK Ginger Zest

9282169	750ML	179.94		29.99
1 Case		**161.52**	**18.42**	**26.92**
3 Case		**147.66**	**32.28**	**24.61**

BELVEDERE FLAVORS

9171255 **BELVEDERE VDK MANGO**
9001924 **BELVEDERE VDK CYTRUS**
9102046 **BELVEDERE VDK PINK GRAPEFRUIT**
9184550 **BELVEDERE VDK WILD BERRY**
9197487 **BELVEDERE VDK PEACH NECTAR**

	750ML	179.94		29.99
1 Case		**161.52**	**18.42**	**26.92**
3 Case		**147.66**	**32.28**	**24.61**

CIROC VDK MUSIC BOX VAP

9274992	750ML	182.64		30.44
1 Case		**156.90**	**25.74**	**26.15**

9000659 **CIROC VODKA**
9097156 **CIROC VDK COCONUT**
9126667 **CIROC VDK PEACH**
9097151 **CIROC VDK RED BERRY**
9181465 **CIROC VDK PINEAPPLE**
9196352 **CIROC VDK APPLE**
9238547 **CIROC VDK MANGO**
9263688 **CIROC VDK VANILLA**

	1.75L	341.76		56.96
1 Case		**329.94**	**11.82**	**54.99**
5 Case		**304.98**	**36.78**	**50.83**
	1L	434.52		36.21
1 Case		**410.76**	**23.76**	**34.23**
5 Case		**378.36**	**56.16**	**31.53**
	750ML	365.28		30.44
1 Case		**341.40**	**23.88**	**28.45**
5 Case		**313.80**	**51.48**	**26.15**
	375ML	200.04		16.67
1 Case		**195.48**	**4.56**	**16.29**
5 Case		**177.72**	**22.32**	**14.81**
	200ML	247.68		10.32
1 Case		**235.68**	**12.00**	**9.82**
5 Case		**214.32**	**33.36**	**8.93**
	50ML	189.00		3.15

COMING SOON, LIMITED TIME ONLY

CIROC VDK BLACK RASPBERRY

9331362	1.75L	341.76		56.96
1 Case		**304.98**	**36.78**	**50.83**
9330889	1L	434.52		36.21
1 Case		**378.36**	**56.16**	**31.53**
9331363	750ML	365.28		30.44
1 Case		**313.80**	**51.48**	**26.15**
9330887	375ML	200.04		16.67
1 Case		**177.72**	**22.32**	**14.81**
9330890	50ML	189.00		3.15

KETEL ONE

KETEL ONE VODKA

9004841	1.75L	276.78		46.13
1 Case		**265.02**	**11.76**	**44.17**
5 Case		**255.00**	**21.78**	**42.50**
10 Case		**234.96**	**41.82**	**39.16**
20 Case		**199.98**	**76.80**	**33.33**
30 Case		**179.94**	**96.84**	**29.99**
9004842	1L	383.64		31.97
1 Case		**378.48**	**5.16**	**31.54**
9004843	750ML	328.20		27.35
1 Case		**313.80**	**14.40**	**26.15**
3 Case		**295.32**	**32.88**	**24.61**
5 Case		**249.12**	**79.08**	**20.76**
9004840	375ML	184.56		15.38
1 Case		**168.84**	**15.72**	**14.07**
9015137	50ML	267.60		2.23
1 Case		**242.40**	**25.20**	**2.02**

KETEL ONE & SODA VAP

9313762	750ML	164.10		27.35
1 Case		**147.66**	**16.44**	**24.61**
2 Case		**124.56**	**39.54**	**20.76**

KETEL ONE VDK w/ 2GLS

9117763	750ML	164.10		27.35
1 Case		**147.66**	**16.44**	**24.61**
2 Case		**124.56**	**39.54**	**20.76**

9004837 **KETEL ONE VODKA CITROEN**
9105582 **KETEL ONE VODKA ORANJE**

	1.75L	276.78		46.13
1 Case		**265.02**	**11.76**	**44.17**
3 Case		**234.96**	**41.82**	**39.16**
10 Case		**199.98**	**76.80**	**33.33**
15 Case		**179.94**	**96.84**	**29.99**
	1L	383.64		31.97
1 Case		**378.48**	**5.16**	**31.54**
	750ML	328.20		27.35
1 Case		**313.80**	**14.40**	**26.15**
3 Case		**295.32**	**32.88**	**24.61**
5 Case		**249.12**	**79.08**	**20.76**
	375ML	184.56		15.38
1 Case		**168.84**	**15.72**	**14.07**
	50ML	267.60		2.23
1 Case		**242.40**	**25.20**	**2.02**

KETEL BOTANICALS

KETEL ONE Botanicals do not mix-n-match with Regular Ketel

KETEL BOTANICALS CUCUM & MNT

9297909	1L	383.64		31.97
1 Case		**378.48**	**5.16**	**31.54**
9297908	750ML	328.20		27.35
1 Case		**295.32**	**32.88**	**24.61**
3 Case		**249.12**	**79.08**	**20.76**
9328110	50ML	238.80		1.99
1 Case		**118.80**	**120.00**	**.99**

KETEL BOTANICALS GRPFRUIT & ROSE

9295750	1L	383.64		31.97
1 Case		**378.48**	**5.16**	**31.54**
9295832	750ML	328.20		27.35
1 Case		**295.32**	**32.88**	**24.61**
3 Case		**249.12**	**79.08**	**20.76**
9328109	50ML	238.80		1.99
1 Case		**118.80**	**120.00**	**.99**

KETEL BOTANICALS PEACH & ORNG

9295831	1L	383.64		31.97
1 Case		**378.48**	**5.16**	**31.54**
9295833	750ML	328.20		27.35
1 Case		**295.32**	**32.88**	**24.61**
3 Case		**249.12**	**79.08**	**20.76**
9328108	50ML	238.80		1.99
1 Case		**118.80**	**120.00**	**.99**

TANQUERAY STERLING VODKA

TANQUERAY STERLING VDK 80

9000610	1.75L	201.78		33.63
1 Case		**189.96**	**11.82**	**31.66**
9000624	750ML	226.68		18.89
1 Case		**221.40**	**5.28**	**18.45**

TEQUILA

DELEON

SUPER PREMIUM

DELEON TEQ PLATINUM

9184272	750ML	203.70		33.95
1 Case		**193.80**	**9.90**	**32.30**
9184273	375ML	235.68		19.64
1 Case		**213.24**	**22.44**	**17.77**

DELEON REPOSADO

9184719	750ML	226.74		37.79
1 Case		**216.90**	**9.84**	**36.15**

DON JULIO

DON JULIO TEQ REAL 6B

9000332	750ML	1694.46		282.41

DON JULIO TEQ 1942 6B

9000334	750ML	545.22		90.87

DON JULIO TEQ DOUBLE CASK 6B

9323464	750ML	332.94		55.49
1 Case		**309.18**	**23.76**	**51.53**

DON JULIO TEQ 70th ANNIV. 6B

9135821	750ML	295.98		49.33
1 Case		**276.90**	**19.08**	**46.15**

DON JULIO TEQ BLANCO

9008258	1.75L	226.17		75.39
1 Case		**208.77**	**17.40**	**69.59**
9047655	750ML	270.60		45.10
1 Case		**260.70**	**9.90**	**43.45**
9008259	375ML	266.76		22.23
1 Case		**262.20**	**4.56**	**21.85**

DON JULIO BLANCO w/LIME PRESS 6B

9039732	750ML	270.60		45.10
1 Case		**260.70**	**9.90**	**43.45**

DON JULIO TEQ REPOSADO

9000722	1.75L	242.97		80.99
1 Case		**232.77**	**10.20**	**77.59**
9000631	750ML	289.08		48.18
1 Case		**279.18**	**9.90**	**46.53**
9000723	375ML	284.52		23.71
1 Case		**279.96**	**4.56**	**23.33**

DON JULIO TEQ ANEJO

9000721	1.75L	267.00		89.00
1 Case		**256.80**	**10.20**	**85.60**
9000629	750ML	307.50		51.25
1 Case		**297.66**	**9.84**	**49.61**
9000720	375ML	302.28		25.19
1 Case		**297.72**	**4.56**	**24.81**

PELIGROSO

PELIGROSO ANEJO 12B

9197147	750ML	355.92		29.66
1 Case		**341.40**	**14.52**	**28.45**

PELIGROSO REPOSADO 12B

9189419	750ML	328.20		27.35
1 Case		**313.80**	**14.40**	**26.15**

PELIGROSO SILVER 12B

9187803	750ML	291.36		24.28
1 Case		**286.08**	**5.28**	**23.84**

PELIGROSO CINNAMON

9176402	750ML	115.98		19.33
1 Case		**110.70**	**5.28**	**18.45**

CORDIALS - IMPORTED

BAILEYS IRISH CREAM

BAILEYS IRISH CREAM

9000374	1.75L	256.74		42.79
1 Case		**244.98**	**11.76**	**40.83**
25 Case		**214.98**	**41.76**	**35.83**
9000371	1L	328.32		27.36
1 Case		**323.04**	**5.28**	**26.92**
9000379	750ML	277.56		23.13
1 Case		**267.60**	**9.96**	**22.30**
5 Case		**258.36**	**19.20**	**21.53**
15 Case		**239.88**	**37.68**	**19.99**
30 Case		**212.28**	**65.28**	**17.69**

BAILEYS IRISH CREAM

9000376	375ML	160.08		13.34
1 Case		**146.64**	**13.44**	**12.22**
5 Case		**142.20**	**17.88**	**11.85**
9000375	200ML	153.36		6.39
1 Case		**150.00**	**3.36**	**6.25**
9000378	50ML	156.80		1.96

BAILEYS IRISH CREAM 32/3pks

9287979	100ML	212.16		2.21
1 Case		**202.56**	**9.60**	**2.11**

Do not mix Bailey's Festive with other Baileys packs, Available approximately around 9/20

BAILEYS IRISH CREAM FESTIVE PACK

9330648	750ML	277.56		23.13
5 Case		**230.64**	**46.92**	**19.22**
10 Case		**212.28**	**65.28**	**17.69**

9230736 **BAILEYS ALMANDE**
9167345 **BAILEYS VANILLA CINNAMON**
9193351 **BAILEYS ESPRESSO**
9182585 **BAILEYS CHOC CHERRY**
9183998 **BAILEYS SALTED CARAMEL**

	750ML	277.56		23.13
1 Case		**230.64**	**46.92**	**19.22**

EMMETS IRISH CREAM

EMMETS IRISH CREAM

9007995	1.75L	166.74		27.79
1 Case		**154.98**	**11.76**	**25.83**
9007994	1L	199.08		16.59

GODIVA LIQUEUR

9000337 **GODIVA CHOCOLATE LIQ**
9000339 **GODIVA WHITE CHOC LIQ**
9173662 **GODIVA DARK CHOC LIQ**

	750ML	282.12		23.51
1 Case		**267.60**	**14.52**	**22.30**
	375ML	142.32		11.86
1 Case		**133.20**	**9.12**	**11.10**

GRIND

GRIND ESPRESSO SHOT

9193779	750ML	217.44		18.12
1 Case		**193.80**	**23.64**	**16.15**

ROMANA SAMBUCA

ROMANA SAMBUCA

9008001	1L	328.68		27.39
9000484	750ML	291.36		24.28
1 Case		**276.84**	**14.52**	**23.07**
9000482	375ML	160.92		13.41
9000480	200ML	179.28		7.47
9000483	50ML	240.00		2.00
1 Case		**229.20**	**10.80**	**1.91**

ROMANA SAMBUCA BLACK

9000479	750ML	291.36		24.28
1 Case		**276.84**	**14.52**	**23.07**

CORDIALS - DOMESTIC

PIEHOLE

PIEHOLE WHISKY APPLE PIE

9183809	750ML	152.88		12.74
1 Case		**147.60**	**5.28**	**12.30**
9183815	50ML	92.40		0.77
1 Case		**81.60**	**10.80**	**.68**

PIEHOLE WHISKY CHERRY PIE

9183810	750ML	152.88		12.74
1 Case		**147.60**	**5.28**	**12.30**

PIEHOLE WHISKY PECAN PIE

9183811	750ML	152.88		12.74
1 Case		**147.60**	**5.28**	**12.30**

BLACK HAUS

BLACK HAUS SCHNPS BLKBERRY

9000385	1L	319.08		26.59
9000388	750ML	254.40		21.20
1 Case		**239.88**	**14.52**	**19.99**

GOLDSCHLAGER

GOLDSCHLAGER

9000444	1L	332.88		27.74
9000447	750ML	272.88		22.74
1 Case		**267.60**	**5.28**	**22.30**

GOLDSCHLAGER

9000446	375ML	137.88		11.49
1 Case		**133.20**	**4.68**	**11.10**
9000445	200ML	170.64		7.11
1 Case		**162.72**	**7.92**	**6.78**
9007996	50ML	298.80		2.49

RUMPLEMINZE

RUMPLE MINZE SCHNPS PPRMINT

9000486	1L	319.08		26.59
9000488	750ML	272.88		22.74
1 Case		**258.36**	**14.52**	**21.53**
9000487	375ML	138.72		11.56
1 Case		**133.20**	**5.52**	**11.10**
9059606	200ML	324.00		6.75
1 Case		**308.16**	**15.84**	**6.42**
9156571	50ML	282.00		2.35

YUKON JACK

YUKON JACK 100

9185173	1.75L	166.74		27.79
1 Case		**164.94**	**1.80**	**27.49**
9000543	1L	259.08		21.59
9000544	750ML	226.68		18.89
1 Case		**221.40**	**5.28**	**18.45**
9185174	375ML	223.44		9.31
1 Case		**204.48**	**18.96**	**8.52**
9008309	200ML	255.36		5.32
1 Case		**239.52**	**15.84**	**4.99**
9008311	50ML	183.60		1.53
1 Case		**180.00**	**3.60**	**1.50**

9160026 **YUKON JACK WICKED HOT**

9160027 **YUKON JACK JACKAPPLE**

	750ML	180.60		15.05
1 Case		**161.40**	**19.20**	**13.45**
	50ML	139.20		1.16
1 Case		**108.00**	**31.20**	**.90**

STIRRINGS CORDIALS

9105093 **STIRRINGS LIQUEUR PEACH**

9105095 **STIRRINGS LIQ POMEGRANATE**

9105096 **STIRRINGS LIQUEUR TRIPLE SEC**

	750ML	139.08		11.59
1 Case		**129.12**	**9.96**	**10.76**

CAPTAIN MORGAN PARROT BAY RTD's 1.75 & 750 PET

PARROT BAY COCO MUDSLIDE

9161124	1.75L	91.74		15.29
1 Case		**84.96**	**6.78**	**14.16**

PARROT BAY LONG ISLE

9161154	200ML	50.64		2.11
1 Case		**47.04**	**3.60**	**1.96**

CLUB RTD's 200ML CANS

9165121 **CLUB CKTAILS GIN MART 40PF 24C**

9165119 **CLUB CKTAILS MANHATTAN 34PF**

9165159 **CLUB CKTAILS VODKA MARTINI 24C**

	200ML	48.96		2.04
1 Case		**44.40**	**4.56**	**1.85**

SPECIALTIES - SPIRITS

JEREMIAH WEED BRBN LIQ 100

9008288	750ML	152.88		12.74
1 Case		**147.60**	**5.28**	**12.30**

PIMMS NO 1 CUP

9000702	750ML	199.08		16.59
1 Case		**193.80**	**5.28**	**16.15**

STAND ALONE PROGRAMS

MUST PURCHASE QUANTITY LEVEL FOR EACH SKU TO MAKE DISCOUNT LEVEL BELOW

SMIRNOFF FLAVORS Mix-N-Match

XXXXX1	1L	171.36		14.28
3 Case		**155.88**	**15.48**	**12.99**

SMIRNOFF VDK 80 GLASS

9000498	1L	171.36		14.28
3 Case		**155.88**	**15.48**	**12.99**

BAILEYS IRISH CREAM 1Lt

9000371	1L	328.32		27.36
15 Case		**295.32**	**33.00**	**24.61**

SMIRNOFF VDK 80 PET 100ml

9000500	100ML	95.52		1.99
15 Case		**83.04**	**12.48**	**1.73**

J WALKER RED 750ml

9000594	750ML	235.92		19.66
11 Case		**203.04**	**32.88**	**16.92**

SMIRNOFF VDK 80 GLASS (only)

9000506	750ML	143.64		11.97
25 Case		**124.56**	**19.08**	**10.38**

BAILEYS IRISH CREAM 375ml

9000376	375ML	160.08		13.34
15 Case		**137.76**	**22.32**	**11.48**

SMIRNOFF VDK 80 PET 375ml

9185759	375ML	134.16		5.59
15 Case		**124.32**	**9.84**	**5.18**

CAPT MORGAN RUM SPICED 750ml

9000345	750ML	199.08		16.59
15 Case		**184.56**	**14.52**	**15.38**

SMIRNOFF VDK 80 PET 200ml

9185809	200ML	167.04		3.48
15 Case		**145.44**	**21.60**	**3.03**

J WALKER RED 1Lt

9000600	1L	309.84		25.82
10 Case		**276.84**	**33.00**	**23.07**

CAPT MORGAN RUM SPICED

9000344	1L	245.16		20.43
15 Case		**230.64**	**14.52**	**19.22**

Mix-N-Match JW Red 200ml & 375ml to reach 10cs quantity

J WALKER RED 375ml square

9000599	375ML	266.88		11.12
10 Case		**239.76**	**27.12**	**9.99**

J WALKER RED 200ml square

9183819	200ML	153.36		6.39
10 Case		**128.40**	**24.96**	**5.35**

MUST SEE YOUR SALESPERSON FOR ALL PROGRAM DETAILS AND DISCOUNTS BELOW!

Hennessy VSOP, Purchase 2 bottle of Hennessy VSOP 1.75L at $95.00, MUST CONTACT SALESPERSON FOR CORRECT DISCOUNT

Hennessy VSOP 1.75L
10001

Hennessy VSOP, Purchase 6 bottle of Hennessy VSOP 750ml at $47.69, MUST CONTACT SALESPERSON FOR CORRECT DISCOUNT

Hennessy VSOP 750ml
10002

Hennessy VSOP, Purchase 6 bottle of Hennessy VSOP 375ml at $23.74, MUST CONTACT SALESPERSON FOR CORRECT DISCOUNT

Hennessy VSOP 375ml
10003

Hennessy VSOP, Purchase 6 bottle of Hennessy VSOP 200ml at $13.93, MUST CONTACT SALESPERSON FOR CORRECT DISCOUNT

Hennessy VSOP 200ml
10004

Belvedere Flavor Combo, Mix-N-Match any 6 bottles, UnFiltered ($30.22), Mango, Citrus, Grapefruit, Berry, Peach, Ginger Zest and receive the 3cs price ($24.61), Must see your salesman for correct discount

Belvedere Flavors
10005

Smirnoff Flavors liters, Mix-N-Match any 12-Liter bottles of Smirnoff Flavors, receive at the one case bottle price ($13.84), Must see your salesman for correct discount, 80 proof excluded.

Smirnoff Flavors
10006

Don Julio 1.75L, Purchase 1-1.75Lt of each, DJ Blanco, Reposado & Anejo at case price, Must see your salesman for correct discount

Don Julio 1.75Lt
10007

George Dickel Family Combo, Mix-N-Match any 8 bottles and receive at 1 case price, Dickel Tabasco, Dickel Rye, No. 12 & No. 8, Must see your salesman for correct discount

George Dickel Family
10008

Pelligroso Tequila, Mix-N-Match any 6-750ml bottles of Peligroso, Silver ($23.84), Reposado ($25.15), Anejo ($28.45) & Cinnamon ($18.45) and receive 1 case price. MUST CONTACT YOUR SALESPERSON FOR CORRECT DISCOUNT

Pelligrosso Family
10009

Don Julio Combo, Mix-N-Match any 6 - 750ML bottles Don Julio Family, Blanco, Reposado, Anejo, 70th Anniv., Rep Reserve and 1942 and receive at 1 case price, Must see your salesman for correct discount

Don Julio Family
10010

Deleon Tequila, Mix-N-Match any 6-750ml bottles of Deleon, Platinum, Reposado & Anejo and receive 1 case price. MUST CONTACT YOUR SALESPERSON FOR CORRECT DISCOUNT

Deleon Family
10011

Dickel Tabasco, Purchase 6 bottles of 750ml G. Dickel Tabasco 750ml at case price ($22.30), MUST CONTACT YOUR SALESPERSON FOR CORRECT DISCOUNT

GEORGE DICKEL Tabasco Barrel Finish 2
10012

Ketel Botanicals, Purchase 12 bottles Liters mix-n-match all 3 types and receive at case price ($31.54), MUST CONTACT YOUR SALESPERSON FOR CORRECT DISCOUNT

Ketel Botanicals 1
10013

Glenmorangie, 18yr, EMR & Ardbeg Combo, Mix-N-Match any 6 bottle and receive at 1cs price, Glenmo 18yr ($109.23), Nectar ($63.87), La Santa ($44.99), Quinta ($47.30), Ardbeg 10YR ($46.92), Ardbeg An Oa ($50.76), Ardbeg Uigeadail ($64.61), Corryvreckan ($79.26), Must see your salesman for correct discount

Glenmorangie + Ardbeg 1CS
10014

Glenmorangie, 18yr, EMR & Ardbeg Combo, Mix-N-Match any 18 bottle and receive at Best Price, Glenmo 18yr ($109.23), Nectar ($57.69), La Santa ($38.45), Quinta ($38.45), Ardbeg 10YR ($43.85), Ardbeg An Oa ($50.76), Ardbeg Uigeadail ($64.61), Corryvreckan ($79.26), Must see your salesman for correct discount

Glenmorangie + Ardbeg 18btls
10015

Limited Time Only!! Does not mix-n-match with Crown Family

CROWN ROYAL SALTED CARAMEL

9265436	750ML	319.08		26.59
1 Case		**258.36**	**60.72**	**21.53**

CAPT MORGAN RUM JACKO BLAST

9238835	50ML	163.20		1.36
1 Case		**118.80**	**44.40**	**.99**

J WALKER WHITE WALKER

9333215	750ML	411.36		34.28
1 Case		**401.52**	**9.84**	**33.46**
3 Case		**387.60**	**23.76**	**32.30**
5 Case		**359.88**	**51.48**	**29.99**

J WALKER BLUE W/2 CRYSTAL GLS 3B

9331711	750ML	579.54		193.18
1 Case		**523.83**	**55.71**	**174.61**

CROWN ROYAL STATES W/2 DE GLASS

9333987	750ML	159.54		26.59
1 Case		**129.18**	**30.36**	**21.53**

CROWN ROYAL W/JERSEY BAG

9331724	750ML	319.08		26.59
5 Case		**258.36**	**60.72**	**21.53**

BULLEIT BRBN 90 W/LEWIS BAG

9270025	750ML	337.44		28.12
1 Case		**276.84**	**60.60**	**23.07**

DIAGEO CLASS MALT COASTAL 8/3PK 200ML

9333973	200ML	454.24		56.78
1 Case		**430.72**	**23.52**	**53.84**

SMIRNOFF VDK PEPPRMNT

9195199	750ML	143.64		11.97
1 Case		**138.36**	**5.28**	**11.53**
3 Case		**129.12**	**14.52**	**10.76**
9195200	50ML	103.20		0.86
3 Case		**84.00**	**19.20**	**.70**

HOLIDAY GIFTING, all quantities limited

ARDBEG ISLAY MALT 10YR WHSE 18

9311261	750ML	300.60		50.10
1 Case		**263.10**	**37.50**	**43.85**

GLENMORANGIE LASANTA W/50ML&GLS

9334911	750ML	282.18		47.03
1 Case		**230.70**	**51.48**	**38.45**

GLENMORANGIE SCOTCH W/2GLS EMBL

9331942	750ML	226.80		37.80
1 Case		**179.94**	**46.86**	**29.99**

HENNESSY COGN VSOP PRIV 18 MIXL

9331943	750ML	340.02		56.67
1 Case		**263.04**	**76.98**	**43.84**

HENNESSY COGN XO 18 EOY ICE EXP

9331944	750ML	1075.26		179.21
1 Case		**923.04**	**152.22**	**153.84**

BELVEDERE VDK PURE SPRITZ

9311263	750ML	179.94		29.99
1 Case		**147.66**	**32.28**	**24.61**

BELVEDERE VDK PURE W/ICE DUO

9260933	750ML	179.94		29.99
1 Case		**147.66**	**32.28**	**24.61**

CHANDON ROSE HOLIDAY LTO

9335673	750ML	206.76		17.23
1 Case		**167.88**	**38.88**	**13.99**

CHANDON BRUT HOLIDAY LTO

9335672	750ML	206.76		17.23
1 Case		**167.88**	**38.88**	**13.99**

GLENMORANGIE 10/LSNTA50ML &1GLS 6B

9264477	750ML	226.80		37.80
1 Case		**214.56**	**12.24**	**35.76**
3 Case		**179.94**	**46.86**	**29.99**

MOET IMPERIAL w/STOPPERS

9306735	750ML	290.76		48.46
1 Case		**259.98**	**30.78**	**43.33**
3 Case		**246.00**	**44.76**	**41.00**

J WALKER BLUE 12/6pks

9333971	50ML	1041.12		86.76

There will be a $3.50 delivery charge on all deliveries.

United Wine Division

Order Dept: 356-3545 - Fax 877-390-9423
Main Phone 356-3500 - Dispatch 356-3420
Toll Free 888-800-9707 - BreakthruBev.com
411 New Churchmans Road, New Castle, DE 19720

ITEM#	SIZE	CS	F/C DISC	BOT	*

* + increase - decrease ■ new item ① disc week

NEWTON (NAPA VALLEY)

SINGLE VINYARD

93pts Wine Advocate, Newton Unfiltered Cab Sauv 2014

CABERNET SAUV MT VEEDER 2014
9249234 750ML 829.02 138.17

94pts Wine Advocate, Newton Spring Mountain Cab Sauv 2014

CABERNET SAUV SPRING MOUNTAIN 2014
9249235 750ML 829.02 138.17

95pts Wine Advocate, Newton Yountville Cab Sauv 2014

CABERNET SAUV YOUNTVILLE 2014
9249236 750ML 829.02 138.17

NEWTON CAB SAUV PUZZLE 6B
9011205 750ML 599.94 99.99

UNFILTERED

NEWTON CHARDONNAY UNFLTRD 2014
9239499 750ML 279.96 46.66
1 Case **261.24 18.72 43.54**

NEWTON CAB SAUV UNFILTERED 2015
9304346 750ML 291.96 48.66
1 Case **277.08 14.88 46.18**

SKYSIDE

NEWTON CAB SAUV SKYSIDE 16
9271439 750ML 203.52 16.96
1 Case **183.96 19.56 15.33**

NEWTON CHARD SKYSIDE 16
9259691 750ML 177.60 14.80
1 Case **159.96 17.64 13.33**

NEWTON CLARET SKYSIDE 16
9271440 750ML 177.60 14.80
1 Case **159.96 17.64 13.33**

SMOKE TREE

SMOKE TREE CHARDONNAY 2015
9245595 750ML 183.60 15.30
1 Case **143.88 39.72 11.99**

SMOKE TREE PINOT NOIR 2016
9265262 750ML 206.52 17.21
1 Case **167.88 38.64 13.99**

SMOKE TREE ROSE 2017
9292049 750ML 190.44 15.87
1 Case **143.88 46.56 11.99**

SPARKLING - CALIFORNIA

DOMAINE CHANDON

CHANDON ETOILE 6B
9034083 750ML 188.76 31.46
1 Case **156.00 32.76 26.00**

CHANDON ETOILE ROSE 6B
9002532 750ML 212.76 35.46
1 Case **183.96 28.80 30.66**

CHANDON BLANC DE NOIRS CALIF
9297423 750ML 206.76 17.23
1 Case **167.88 38.88 13.99**

CHANDON ROSE CALIF
9291363 750ML 206.76 17.23
1 Case **167.88 38.88 13.99**
9040756 187ML 133.44 5.56
1 Case **111.84 21.60 4.66**

CHANDON ROSE SUMMER
9306731 750ML 206.76 17.23
1 Case **167.88 38.88 13.99**

CHANDON ROSE HOLIDAY LTO
9335673 750ML 206.76 17.23
1 Case **167.88 38.88 13.99**

CHANDON BRUT CALIF
9284949 750ML 206.76 17.23
1 Case **167.88 38.88 13.99**
9002557 375ML 253.44 10.56
1 Case **215.76 37.68 8.99**
9284951 187ML 133.44 5.56
1 Case **111.84 21.60 4.66**

CHANDON BRUT HOLIDAY LTO
9335672 750ML 206.76 17.23
1 Case **167.88 38.88 13.99**

CHANDON SWEET STAR CALIF
9291365 750ML 206.76 17.23
1 Case **167.88 38.88 13.99**
9291361 187ML 133.44 5.56
1 Case **111.84 21.60 4.66**

SPARKLING - FRANCE

MOET & CHANDON

MOET IMPERIAL
9087595 1.5L 299.40 99.80
1 Case **297.99 1.41 99.33**
9087594 750ML 290.76 48.46
1 Case **259.98 30.78 43.33**
3 Case **246.00 44.76 41.00**
5 Case **237.96 52.80 39.66**
9087593 375ML 317.16 26.43
1 Case **298.32 18.84 24.86**
9087592 187ML 314.16 13.09
1 Case **295.92 18.24 12.33**

MOET IMPERIAL NV W/FESTI EOY
9334898 750ML 290.76 48.46
1 Case **259.98 30.78 43.33**
3 Case **246.00 44.76 41.00**
5 Case **237.96 52.80 39.66**

MOET ICE IMPERIAL
9145184 1.5L 404.82 134.94
1 Case **330.00 74.82 110.00**
9145183 750ML 296.76 49.46
1 Case **255.96 40.80 42.66**
3 Case **243.96 52.80 40.66**

MOET BRUT ROSE IMPERIAL
9006614 750ML 346.74 57.79
1 Case **319.98 26.76 53.33**
3 Case **299.94 46.80 49.99**
9016993 187ML 346.32 14.43
1 Case **322.32 24.00 13.43**

MOET NECTAR IMPERIAL
9011394 750ML 292.80 48.80
1 Case **283.98 8.82 47.33**
3 Case **276.00 16.80 46.00**

MOET NECTAR IMPERIAL ROSE
9011398 750ML 334.74 55.79
1 Case **319.98 14.76 53.33**
3 Case **276.00 58.74 46.00**
9096883 375ML 360.00 30.00
1 Case **335.88 24.12 27.99**
9096884 187ML 397.44 16.56
1 Case **363.84 33.60 15.16**

MOET VINTAGE CHAMPAGNE

MOET GRAND BRUT VINT 09' GFT
9282511 750ML 400.80 66.80
1 Case **355.98 44.82 59.33**

MOET GRAND ROSE VINT 09' Gft
9270667 750ML 428.76 71.46
1 Case **375.96 52.80 62.66**

DOM RUINART

DOM RUINART BRUT GFT 2004
9178735 750ML 850.80 141.80
1 Case **804.00 46.80 134.00**

RUINART

RUINART BLANC DE BLANC 6B box
9011414 750ML 440.82 73.47
1 Case **424.02 16.80 70.67**

RUINART ROSE 6B GIFT BOX
9084908 750ML 450.78 75.13
1 Case **429.96 20.82 71.66**

DOM PERIGNON 2000 OENOTHEQUE
9258606 750ML 993.39 331.13

DOM PERIGNON 1996 ROSE OENOTHEQUE
9246270 750ML 638.47 638.47

DOM PERIGNON 09 6B
9268193 750ML 974.76 162.46

DOM PERIGNON GIFT 09 6B
9264340 750ML 974.76 162.46

DOM PERIGNON ROSE GFT 05 3B
9246292 750ML 966.00 322.00

KRUG

KRUG GR CUV 164TH ED GFT 6B
9260677 750ML 1090.80 181.80

KRUG ROSE 3B
9002612 750ML 810.00 270.00

KRUG BRUT VINT 2000
9143973 750ML 1414.80 235.80

KRUG BRUT VINT 2004 6B
9264341 750ML 1414.80 235.80

VEUVE CLICQUOT

CLICQUOT BRUT YELLOW LBL
9071380 3L 316.00 316.00
9126784 1.5L 359.37 119.79
1 Case **344.04 15.33 114.68**

CLICQUOT BRUT YELLOW LBL
9002644 750ML 630.72 52.56
1 Case **591.96 38.76 49.33**
3 Case **559.92 70.80 46.66**
5 Case **535.92 94.80 44.66**
9002645 375ML 661.44 27.56
1 Case **591.84 69.60 24.66**

CLICQUOT BRUT YELLOW LBL W/GIFT BOX
9002666 750ML 630.72 52.56
1 Case **591.96 38.76 49.33**
3 Case **559.92 70.80 46.66**

CLICQUOT DEMI SEC
9002639 750ML 602.76 50.23
1 Case **575.88 26.88 47.99**
9002640 375ML 637.44 26.56
1 Case **615.84 21.60 25.66**

CLICQUOT ROSE NV GIFT BOX
9011215 750ML 682.80 56.90
1 Case **651.96 30.84 54.33**
3 Case **640.44 42.36 53.37**

CLICQUOT VINTAGE CHAMPAGNE

CLICQUOT VINTAGE 08 6B GIFT
9234126 750ML 438.78 73.13
1 Case **399.96 38.82 66.66**

CLICQUOT VINTAGE ROSE 08 6B GIFT
9196618 750ML 494.76 82.46
1 Case **451.98 42.78 75.33**

LA GRANDE DAME

CLICQUOT GR DAME CAROUSEL 06
9197452 750ML 828.00 138.00

CLICQUOT GR DAME 06
9197483 750ML 828.00 138.00

CLICQUOT GR DAME ROSE GFT 2006
9197485 750ML 1548.00 258.00

WINE - ARGENTINA

TERRAZAS

9330990 **TERRAZAS ALTO CAB SAUV 17**
9320138 **TERRAZAS ALTO MALBEC 17**
9280169 **TERRAZAS ALTO CHARDONNAY 17**
750ML 107.16 8.93
1 Case **94.32 12.84 7.86**
5 Case **83.88 23.28 6.99**

Reserve Tier

9292044 **TERRAZAS CABERNET SAUV RSV 15**
9292045 **TERRAZAS CHARDONNAY RSV 16**

TERRAZAS MALBEC RSV 16
9271452 750ML 198.72 16.56
1 Case **175.92 22.80 14.66**

TERRAZAS TORRONTES RSV 2016
9259540 750ML 142.80 11.90
1 Case **123.96 18.84 10.33**

TERRAZAS SINGLE VYRD MALBEC 14
9297582 750ML 261.12 43.52

TERRAZAS CHEVAL DES ANDES 6B 13
9260660 750ML 566.76 94.46
1 Case **547.98 18.78 91.33**

ALL DISCOUNTS EFFECTIVE OCTOBER 1 TO 31 UNLESS SPECIFIED OTHERWISE

All Quantity Discounts Within A Product Listing MIX & MATCH. Quantity Discounts Between Product Listings, Marked By The Same Letter, MIX & MATCH

There will be a delivery charge of $3.50 and a re-delivery charge of $50 if an order is refused without good reason. Breakthru Beverage Group Delaware will charge interest at the rate of 1 1/2% per month on all delinquent accounts. Interest begins accruing on the Friday following the payment due dates. All claims for shortages and/or breakage must be noted on the invoice at time of delivery. Service charge on returned checks is $50. There will be a $15 deposit on pallets used in deliveries. Returns after delivery may be subject to a 10% restocking fee.

Bottle Cost Please Add: 8 per case or less +$2.65, 24 per case or less +$1.20, 25 per case or more +95¢, Mini Bottles 20¢ each.

WINE - AUSTRALIA

CAPE MENTELLE

CAPE MENTELLE SAUV BL/SEMLN 17 6B
9280469 750ML 79.08 13.18
1 Case **65.04 14.04 10.84**

WINE - NEW ZEALAND

CLOUDY BAY

CLOUDY BAY CHARDONNAY 2012
9180771 750ML 324.48 27.04
1 Case **289.56 34.92 24.13**

CLOUDY BAY PINOT NOIR 6B 2015
9259536 750ML 197.64 32.94
1 Case **185.64 12.00 30.94**

CLOUDY BAY SAUV BL 2017
9265267 750ML 310.92 25.91
1 Case **276.00 34.92 23.00**

WINE - SPAIN

NUMANTHIA

NUMANTHIA TERMES 6B 2013
9084931 750ML 155.34 25.89
1 Case **137.34 18.00 22.89**

NUMANTHIA NUMANTHIA 6B 2012, 13 & 14
9080563 750ML 277.14 46.19
1 Case **265.14 12.00 44.19**

NUMANTHIA TERMANTHIA 6B 2011 & 12
9093668 750ML 1199.94 199.99

NON - ALCOHOLIC

COCKTAIL MIXES

BY CASE ONLY

9115393 **STIRRINGS APPLE MARTINI MIXER**
9115386 **STIRRINGS BELLINI MIXER**
9088346 **STIRRINGS BLOODY MARY MIXER**
9079619 **STIRRINGS LEMON DROP MIXER**
9088350 **STIRRINGS MARGARITA MIXER**
9079620 **STIRRINGS MOJITO MIXER**
9079618 **STIRRINGS POMEGRANATE MIXER**
750ML 32.88 5.48
1 Case **29.94 2.94 4.99**

DRINK RIMMERS

BY CASE ONLY

9006497 **STIRRINGS COSMOPOLITAN RMR**
9019462 **STIRRINGS LEMON DROP RMR**
9006496 **STIRRINGS MARGARITA RMR**
9007046 **STIRRINGS POMEGRANATE RMR**
3.5Z 29.04 4.84
1 Case **23.05 5.99 3.84**

BAR INGREDIENTS

BY CASE ONLY

9007404 **STIRRINGS GRENADINE**
9007398 **STIRRINGS BLD ORANGE BITTERS**
9007406 **STIRRINGS DIRTY MARTINI**
9007407 **STIRRINGS SIMPLE SYRUP**
12Z 29.06 4.84
1 Case **23.06 6.00 3.84**

There will be a $3.50 delivery charge on all deliveries.

Craft Beverage SERVICES

OCTOBER 2018 PRICE LIST

Orders: 302-317-9080

Located in Wilmington, DE
Serving New Castle, Kent, and Sussex Counties

Bellefonte BREWING COMPANY

Dew Point BREWING Co

SlyFox™ BREWING COMPANY

TUCKAHOE BREWING CO. Egg Harbor Twp., New Jersey

LIQUID ALCHEMY BEVERAGES
WILMINGTON, DELAWARE
EST. 2012

DOYLESTOWN BREWING CO. 18901

OCTOBER 2018 PRICE LIST - 302-317-9080

Effective 9/20/18

Product Availability updated 9/14/18

Craft Beverage SERVICES

DRAFT CRAFT BEER

Bellefonte Brewing Company	ABV %	1/6 BBL	1/2 BBL	
Kiamensi Kolsch	5.0%	75.00	N/A	
Orange Street Ale	5.8%	79.00	225.00	*LQ Half BBL
Small Wonder IPA	5.1%	79.00	225.00	*LQ Half BBL
Seasonal Beers	TBD	87.00	Ask about current availability	
Seasonal Big Beer, Big IPA, and Sours	TBD	97.00	Ask about current availability	

PACKAGED CRAFT BEER

Dew Point Brewing Company	ABV %	1/6 BBL	
Nit Wit	5.0%	87.00	N/A
Hopworts Express AIPA	6.8%	92.00	N/A
Seasonal Beers	TBD	100.00	Ask about current availability

Tuckahoe Brewing Company	ABV %	1/6 BBL	1/2 BBL	2+ Half BBL QD	Cases	Front	5+ QD	10+ QD
Marshallville Wit	5.0%	N/A	N/A		N/A	N/A		
Snack Session IPA	4.2%	80.00	170.00	165.00	4x6x12oz Cans	~~39.50~~	~~38.50~~	~~36.50~~
Restless Tides Hoppy Saison	5.6%	80.00	N/A		N/A	N/A		
Loral Kolsch	5.0%	80.00	N/A		N/A	N/A		
New Old School IPA	6.5%	80.00	175.00	170.00	4x6x12oz Cans	~~39.50~~	~~38.50~~	~~36.50~~
Citra Café Coffee IPA	6.9%	95.00	N/A		N/A	N/A		
Rye Knot Imp. Porter	8.1%	95.00	N/A		N/A	N/A		
Quatrain IPA	6.4%	95.00	N/A		6x4x16oz Cans	~~64.00~~	~~63.00~~	~~61.00~~
New Brighton Coffee Stout	9.0%	95.00	N/A		6x4x16oz Cans	64.00	63.00	61.00

Sly Fox Brewing Company	ABV %	1/6 BBL	1/2 BBL	2+ Half BBL QD	Cases	Front	5+ QD	10+ QD
Pikeland Pils	4.9%	71.00	155.00	150.00	4x6x12oz Cans	31.00	30.50	29.50
Helles Golden Lager (360 lids)	4.9%	71.00	155.00	150.00	4x6x12oz Cans	31.00	30.50	29.50
Vulpulin IPA	6.0%	78.00	170.00	165.00	4x6x12oz Cans	34.00	33.50	32.50
Alex's Lemon Wheat Ale	5.1%	78.00	N/A		4x6x12oz Cans	34.00	33.50	32.50
Oktoberfest	5.8%	78.00	~~165.00~~	~~160.00~~	4x6x12oz Cans	34.00	33.50	32.50
360 IPA (360 lids)	6.2%	N/A	N/A		6x4x16oz Cans	42.00	41.00	39.00
Wide Open Variety Pack (360 lids)	varies	N/A	N/A		2x12x12oz Cans	~~34.00~~	~~33.00~~	~~31.00~~
Rt 113 IPA	7.0%	78.00	165.00	160.00	4x6x12oz Cans	34.00	33.50	32.50
Brewers Select	varies	90.00	~~175.00~~	~~170.00~~	N/A	N/A		
O'Reillys Stout	3.6%	71.00	155.00	150.00				

Doylestown Brewing Company				2+ Half BBL QD	Cases	Front	5+ QD	10+ QD
R5 Lager	4.5%	71.00	145.00	132.50	4x6x12oz Cans	38.00	37.50	35.00
Union St IPA	6.5%	78.00	175.00	170.00	4x6x12oz Cans	39.50	39.00	38.00
Tang-A-Rang IPA	4.8%	78.00	160.00	155.00	4x6x12oz Cans	~~38.00~~	~~37.50~~	~~36.50~~
If Not Me Then Who Blonde Ale	5.0%	78.00	155.00	150.00	4x6x12oz Cans	~~39.50~~	~~39.00~~	~~38.00~~

Mix & Match All Half Barrels for 2+ QD

Mix and Match All Beer and Mead cases for 5+ and 10+ Quantity Discount Price

All prices are inclusive of State Alcohol Taxes. Keg deposit $50/keg. A 3% convenience fee applies to all payments made with credit and debit cards. A $40 service charge applies to all returned checks. All sales are C.O.D. unless otherwise prearranged. Minimum order 2 cases.
Orders: 302-317-9080

OCTOBER 2018 PRICE LIST - 302-317-9080

Effective 10/20/18

Craft Beverage
SERVICES

		DRAFT CRAFT MEAD		PACKAGED CRAFT MEAD			
Liquid Alchemy Beverages	**ABV %**	**1/6 BBL**		**Cases**	**Front**	**5+ QD**	**10+ QD**
Sweet Nothing	10.5%	230.00	M&M LAB Sixtels 3+ $5 discount 5+ $7 discount Mead & Cider	12x375ml Bottles	129.00	127.00	125.00
Red Cowabunga	12.5%	230.00		12x375ml Bottles	129.00	127.00	125.00
Thai-Grr	12.5%	230.00		12x375ml Bottles	129.00	127.00	125.00
Pucker-Up-Baby	12.5%	230.00		12x375ml Bottles	129.00	127.00	125.00
Pucker-Up-Baby-DRY	12.5%	230.00		12x375ml Bottles	129.00	127.00	125.00
O4	12.5%	255.00		12x375ml Bottles	155.00	153.00	151.00
Cosmo Naughty	12.5%	255.00		12x375ml Bottles	155.00	153.00	151.00
Overly Hoptimistic	12.5%	255.00			N/A		
Currant-Lee	12.5%	255.00		12x375ml Bottles	155.00	153.00	151.00
Ground & Tapped	12.5%	255.00		12x375ml Bottles	155.00	153.00	151.00
Black 302	12.5%	295.00		12x375ml Bottles	209.00	207.00	205.00
Tier 1 Mix Pack				12x375ml Bottles	135.00	133.00	131.00
Tier 2 Mix Pack				12x375ml Bottles	160.00	158.00	156.00

Mix and Match All Beer and Mead cases for 5+ and 10+ Quantity Discount Price

		DRAFT CRAFT CIDER		PACKAGED CRAFT CIDER			
Liquid Alchemy Beverages	**ABV %**	**1/6 BBL**		**Cases**	**Front**	**5+ QD**	**10+ QD**
Traditions	6.2%	105.00	M&M LAB Sixtels 3+ $5 discount 5+ $7 discount Mead & Cider				
The Light Cide(r)	7.5%	152.00		6x750ml Bottles	72.00		
The Dark Cide(r)	7.5%	152.00		6x750ml Bottles	72.00		
Deeply Rooted	7.5%	165.00		6x750ml Bottles	75.00		
Cinnical	6.6%	165.00					
Magenta Dragon	6.2%	165.00					
Pineapple Experiment #13	7.5%	165.00					
First State Cider	9.3%	N/A		6x750ml Bottles	105.00		

All prices are inclusive of State Alcohol Taxes. Keg deposit $50/keg. A 3% convenience fee applies to all payments made with credit and debit cards. A $40 service charge applies to all returned checks. All sales are C.O.D. unless otherwise prearranged. Minimum order 2 cases.
Orders: 302-317-9080

CRAFT WINE & SPIRITS of Delaware

WWW.CRAFTWS.COM Sales@craftws.com Call: 202-803-6070

Bourbon
Breckenridge Bourbon 750ml 1 Btl 39.99 3 cs 38.49 6 cs 36.99
Breckenridge Port Cask 750ml 1Btl 40.99 3 cs 39.49 6 cs 37.99
Breckenridge Overproof 105% 750ml 1Btl 40.99 3cs 39.49 6 cs 37.99
Breckenridge RES BLEND 750ml 1Btl 40.99 3 cs 39.49 6 cs 37.99
Tom's Foolery Single Cask Bourbon750ml 1btl 33.99/2 6-pack 30.99
Toms Foolery Bonded Bourbon 750ml Btl 39.99 6-Pack 37.99
Kopper Kettle Bourbon 750ml 1 Btl 24.99 1cs /12 btls 23.99
Dutchess Private Reserve Bourbon .750 1btl 35.99 cs mm 33.99

Rye Whiskey
Tom's Foolery Single Cask Rye750ml 1btl 33.99 / 2 6-pack 30.99
Founders rye .750 1btl 35.99 cs mm 33.99

American Whiskey
Kopper Kettle Whiskey 750ml 1 Btl 24.99 1cs /12 btls 23.99
Kopper Kettle Bonded 750ml 1Btl 35.99
100 proof Virginia Lighting 750ml 1 Btl 18.00 1 Cs /12 btls 14.99
Virginia Lighting moonshine 750ml 1 Btl 19.99
American Single Malt Del Bac Classic 750ml 1 Btl 39.99
Del Bac Dorado 750ml 1 Btl 39.99
Flavored Whiskey
Virginia Lighting Apple Pie 750ml 1 Btl 18.00
Virginia Lighting Cherry 750ml 1 Btl 18.00
Virginia Lighting Butterscotch 750ml 1 Btl 18.00
Virginia Lighting Peach 750ml 1 Btl 18.00
Kopper Kettle Apple 750ml 1 Btl 19.99
French Single Malt Whisky Armorik SM Classic Whisky 750ml 1 Btl 42.99
Armorik SM DBL Maturation Whisky 750ml 1 Btl 52.99
Armorik SM Sherry Cask 750ml 1 Btl 52.99
Armagnac Marie Duffau Armagnac Napoleon 750ml 1 Btl 30.99 1cs 28.99
Marie Duffau Armagnac Hors d' Age 750ml 1 Btl 43.99
Delord Armagnac 25 Years Old 750ml 1 Btl 63.99
Artez Bas Armagnac Folle Blanche 750ml 1 Btl 45.99
Dartigalongue Armagnac XO 750ml 1 Btl 41.99
Dartigalongue Armagnac Hors d' Age 750ml 1 Btl 48.99
Dartigalongue Cuvee Louis Philippe 750ml 1 Btl 165.99 * 96pts
(70% 1974 & 30% 1976) * Ultimate Recommendation 2013 by USC
Dartigalongue Armagnac 1995 -20 YO 750ml 1 Btl 80.00
Dartigalongue Armagnac 1974 -40 YO 750ml 1 Btl 144.00
Calvados Roger Groult Pays d'Auge 12 year 750ml 1Btl 75.00
Chauffe Coeur Calvados VSOP 750ml1 Btl 38.99
Claque Pepin Calvados Fine 750ml 1Btl 21.00
Cognac Normandin Mercier Cognac Prestige 750ml 1 Btl 68.99
Du Peyrat Cognac Organic Selection 750ml1 Btl 30.99 6-Pack 28.99
Jean Fillioux Cognac Cep d'Or 750ml 1 Btl 65.99
Jean Fillioux Cognac Tres Vieux 750ml 1 Btl 99.99
Absinthe La Muse Verte Absinthe Traditionnelle 750ml 1 Btl 46.99
Brandy Tom's Foolery Applejack 750ml 1 Btl 36.99
Artez Poire Eau de Vie 750ml 1Btl 46.99
Liqueur / Cordials Breckenridge Bitters 750ml 1 Btl 29.99
Mixers for Fall
Fat & Juicy Bloody Mary Mix 32oz 12 pack Case 58.73
Fat & Juicy Margarita Mix 32oz 12 pack Case 58.73
SHRUB DISTRICT (DC) .08 oz …Just Grapefruit, Lime, Pineapple allspice, Strawberry Dill, Apple nutmeg, Cranberry Juniper 1btl 6.00 2c mm 5.50
Don's Old Fashioned , Mint Julep ,& Sazerac 8oz 1btl 7.00
Scrappy's of Seattle Cocktail Bitters
Aromatic, Cardamom, Celery, Chocolate, Firewater, Grapefruit
Orange, Lavender, Lime, Orleans, Black Lemon any 5oz bottle : 1btl 14.99
Scrappy's Sample Packs: Classic & Exotic 1 unit 16.99

Whiskey Cream *Jackson Morgan* Peppermint Mocha*Salted Caramel * Bread Pudding. * Whipped Orange * Peaches & Cream* Brown Sugar & Cinnamon 750ml 1 Btl 18.99 Two 6-Packs MM 17.99
Jackson Morgan any 50ml 1 Pack/10 Btls 1.85 1 Cs/60btls M/M 1.55

WINES
Premium Bordeaux
Château Gaby Bordeaux Canon Fronsac 39.00 750
Château DuParc Bordeaux Saint Emilion Grand Cru 57.00 750
Château Moya Cotes de Castilon Organic 26.00 750
Château Auguste Rouge Appellation Bordeaux Contrôlée Organic 14.99 .750
Château Auguste Rose 2017 Appellation Bordeaux 12.99.750
SWN Paso Robles, (CA) $6.99 btl
SWN Rhone Blend 750ml - SWN Cabernet Sauvignon 750ml
SWN Chardonnay 750ml- SWN Sauvignon Blanc 750ml
Girasole Mendocini (CA) Organic
Girasole Cabernet Sauvignon 750ml $9.99 btl
Girasole Chardonnay 750ml $9.99 btl
Girasole Pinot Blanc 750ml $9.99 btl
Girasole Pinot Noir 750ml $11.33 btl
Girasole Hybrid red 750ml $9.99 btl
****(German)** Edelheiss 750ml 1 Case 14.99 btl
****(Chile)** Por Fin Red Blend 750ml 1 case 7.99 btl 3c 6.99 btl
****(New Zealand)** Tora Bay Sav Blanc 750ml 1cs 9.99 btl 3c 8.99btl
***NEW* (SPAIN)** Manuel Campos Tempernillo 7.99 btl
Ondarre Rioja Reseva 95 points! $14.99 btl
Spanish CAVA L'Encert Cava .750ml $9.99 btl
France – Organic – Vegan
**Vincent Lataste 750ml
Cabernet Sauvignon- Grenache-Merlot-Syrah 1c 7.50 / 8c 6.50
3 L wooden box Red Blend 19.99 1cs / 3cs 18.99
****Premium Vermouth Hammer & Tongs**
L'Afrique or Sac Resine 750ml 1Btl 27.99 6 Btls M/M 26.99
****American Sparkling Wine** Teavine 750ml 1case 9.49btl 3c 8.49 btl

Premium Rum
Koloa Hawaiian Dark-Coconut - Spiced or Coffee Rum 750ml 1 Btl 27.99 6 Btls M/M 24.99
Breckenridge Spiced Rum 750ml 1 Btl 20.49
LYONS Distilling (MARYLAND RUM!)
White .750 1b 26.99 two cs 24.99 Dark .750 1b 32.99 two cs 30.99
Sailors reserve or over proof white 750 1b 36.99, Rock n Rum $35.99 Coffee $32.99 btl
Maggies Farm (Pennsylvania)
White or Spiced .750 1btl 21.99 ,Dark Rum 50/50 .750 1blt 25.99
Queens Share .375 1btl 16.99, Coffee Rum .750 1btl 23.99
Falernum .750 25.99, Airline overproof 200ml 6.99

American Craft Vodka
Breckenridge Vodka 750 1 Btl 20.99 1cs 17.99 4cs (M/M) 15.99
Breckenridge Vodka 1.75 1 Btl 29.99 1cs 27.99 4cs (M/M) 24.99
Hanks Recording Empire Vodka Liter bottle 1Btl 12.50
Kopper Kettle Vodka 750ml 1 Btl 15.99 1Cs /12 btls 14.99
American Craft Gin
Kopper Kettle Golden Gin 750ml 1Btl 16.99
Breckenridge Gin 750ml 1Btl 21.99
Gin(Imported FRENCH) Diplome Dry Gin 750ml 1 Btl 25.99
Premium Tequila
Tromba Blanco 750ml 1 Btl 25.99 6-Pack 23.99
Tromba Reposado 750ml 1 Btl 29.99
Tromba Anejo 750ml 1 Btl 39.99
***NEW* Premium SOTOL HDC**
HDC Plata $20.99 HDC Reposado $27.99 HDC Anejo $32.99 HDC Rustico $27.99 750ml

******Worlds Spiciest Spirit!** XILLI 750ml 1 Btl 15.99**** CAUTION !!!

Bourbon & Whiskey PRIVATE LABEL Casks Available *"Limited"*
For Additional information Call 202-803-6070

(Q4 2018)

D O P S

J. Jeffrey Dieringer Michael O'Marra Les Sunderland
825 DAWSON DRIVE STE.#10- INDUSTRIAL PK NEWARK,DE 19713 TOLL FREE 1-800-562-4619 FAX: 301-839-8658

CALIFORNIA

50 HARVEST
AMMUNITION
ANTHONY & DOMINIC
ANYWHERE
BROWNSTONE
CAL NATURALE
CELEBRATE
CRAVE
DANCING CROW
DOM PIERRE
DRY CREEK
EPIPHANY
FESS PARKER
FLEUR
FRIENDS by Pedroncelli
HEAVYWEIGHT
HOWLING MOON
LAKE SONOMA
LOST INHIBITIONS
MAHONEY VINEYARDS
METTLER FAMILY
NAPA BY NAPA
ONCE WINES
PEDRONCELLI
RARE RED
RICH & CREAMY
ROCK WALL
ST. SUPERY
SCOTTO FAMILY
SILVER PEAK
SMITH MADRONE
STEELE
SHOOTING STAR
WRITERS BLOCK
VALLEY OF THE MOON
WEIBEL
WHITE OAK VINEYARDS

NEW HAMPSHIRE

MOONLIGHT MEADERY

OREGON

B2
ELK COVE
LEFT COAST CELLARS
NORTHWEST RIDGE

WASHINGTON

MARYHILL
NORTHWEST RIDGE

ARGENTINA

1919
CASA NATAL
FINCA EL ORIGEN

AUSTRAILIA

JEALOUS BITCH
OZ

CHILE

CAROLINA WINE BRANDS
GRYPHUS
LUMA CHEQUEN
OOPS
SIERRA BATUCO
TRICKY RABBIT
VINA CASABLANCA NIMBUS
VISTANA

FRANCE

2000 BORDEAUX
2003 BORDEAUX
CASTEL DE MAURES
CAVE DE TURCKHEIM
CHAMPTELOUP
CHATEAU BASTOR
CHATEAU CALABRE
CHATEAU D'ORSCHWIHR
CHATEAU PENIN
CHATEAU PUY SERVAIN
CHAVY-MARTIN
CHATEAU VALCOMBE
CŒUR CLEMENTINE
DOMAINE BAUMANN
DOMAINE COSTE D'CHAUDE
DOMAINE DE LA CHAPELLE
DOMAINE DE LA TOUR
DOMAINE MAGELLAN
DOMAINE DU MARGALLEAU
DOMAINE NAUDET
DOMAINE DES NUGUES
DOMAINE SEGUINOT-BORDET
DROUHIN LAROZE
MAISON CHAMPY
MONMOUSSEAU
VIEUX GAUBERT

ITALY

ALTO LIVELLO
AMAMI
ANTICO CEPPO
BACCIO
BLU
CALICE
CANTINE PAOLINI GORGO
CAPPELLA SANT ANDREA
CASA AL VENTO
CASA LILLIANA
COLONNARA
CORTE GIARA
DAD'S DAY OFF
DI SIPIO
FEUDI DEL DUCA
FIRST RATE OLD FART
FLASHBACK IN TIME
FONTANA DI PAPA
GRAN APPASSO
GREGGIANO PONTIGNANO
INTORCIA
LE CONTESSE
LE CHIANTIGIANE
MADONNA NERA
MATE
MOMMYS TIME OUT
PALAZZO MONTANARI
PASSIONE
PASQUA
POGGIO AMORELLI
POGGIO BARBONE
SADDLEBRED CELLARS
SANTA MARINA
SAN NICOLA
SCAGLIOLA
STRADA VIA
TUFFO
VILLADONNA
VILLA DI CORLO

NEW ZEALAND

KONO

SPAIN

12 LINAJES
AVENTINO
BARON DE LEY
CATANIA
EL CANTICO
EL PASO DE LAZIO
FLOR DE MONTGO
GOTAS DE MAR
GRAN CASTILLO DE ROCIO
GRYPHUS
LA NYMPHINA
MONTGO
ORACULO
PIQUITOS VALENCIA
PICOS DE MONTGO
RADIO BOCA
RIZADO
SENORIO DE GARCIA
SEDOSA
TOSALET
VINA ALTIMAR
VALDELAMILLO
VALDE LACIERVA

SPIRITS

BUBBA'S
GIOIA LUISA
FARETTI
ITALICUS
MANDARIN NAPOLEON
MISSOURI MOONSHINE
BELGIN GIN
FARMERS GIN
RUTTE GIN
WASHTUB GIN
MARTI RUM
FORO VERMOUTH
BLUERIDGE VODKA
CROP VODKA
DOWNHOME SWEETWATER VODKA
FLYING POINT
HANSON OF SONOMA
MERICA
MICHTERS

CIDER

CELT
CLOS NORMAND
CROWN VALLEY
MOONLIGHT MEADERY
ORIGINAL SIN
POSSMAN
WILLIAM TELL

CRAFT MICRO BREWS

21ST AMENDMENT (CA)
ASPEN BREWING
BEAR REPUBLIC
CROWN VALLEY
LANCASTER BREWING (PA)
LEFT COAST BREWING
MOYLANS (CA)
NORTH COAST (CA)
SCHAFLY (MO)
SHMALTZ
UINTA (UT)

IMPORTED BEER

(AUSTRIA)
EGGENBERG
(BELGIUM)
BRIGAND
BRASSERIE ABBAYE DU VAL DIEU
BRASSERIE DES ROCS
BRASSERIE DE SILENRIEUX
BRASSERIE GRAIN D'ORGE
BROUWERIJ BAVIK
BROUWERIJ BOCKOR
BROUWERIJ CARACOLE
BROUWERIJ ST. BERNARDUS
BROUWERIJ DE KAZEMATTEN
BROUWERIJ BOELENS
BROUWERIJ THE MUSKETEERS
BROUWERIJ VAN EECKE
BROUWERIJ VAN STEENBERGE
BROUWERIJ FORTUNA
BROUWERIJ VERHAEGHE
BROUWERIJ VIVEN
BROUWERIJ HUYGHE
HET ANKER
KASTEEL
LEFEBVRE
OUD BEERSEL
ST. LOUIS
STRAFFE HENDRIK
THORBERG
TIMMERMANS

(CANADA)
GLUTENBERG
HOWE SOUND
MONTY PYTHON

(CHIINA)
YANJING
(CZECH REPUBLIC)
KRUSOVICE
(ENGLAND)
BLACK SHEEP
ST. PETERS
WELLS & YOUNGS
WYCHWOOD
(GERMANY)
EICHBAUM
GAFFEL / JEVER
KONIG
WOLTERS
(ISRAEL)
GOLD STAR
(FRANCE)
JENLAIN
ST. SYLVESTRE
(SCOTLAND)
BELHAVEN
MC EWANS
(SPAIN)
MORTIZ

NON-ALCOHOL

POWELL MAHONEY
SHIPYARD SODA
UNDERBERG

OLIVES

SANTA BARBARA OLIVE COMPANY

WATER

SARATOGA

Monsieur Touton Selection Ltd. Delaware

Phone: (302) 273-8050 Web: www.mtouton.com 11/1/2018

BORDEAUX - CHATEAU BORDEAUX ROUGE

Item No.	Vintage	Size	Price
Chateau de Micouleau			
13018-16	2016	12/750ml	1cs-$112, 5cs-$88, 10cs-$80, 20cs-$72
Chateau les Fermenteaux			
13164-15	2015	12/750ml	1cs-$116, 3cs-$108, 5cs-$84, 10cs-$78
Chateau Genins			
12180-17	2017	12/750ml	1cs-$111, 3cs-$100, 5cs-$84
12180A-17	2017	6/1.50L	1cs-$111, 3cs-$100, 5cs-$84
12180J-14	2014	1/5.00L	1cs-$96
12180C-17	2017	24/375ml	1cs-$108
Reserve Prieure St. Flaurent			
10984-17	2017	12/750ml	1cs-$111, 3cs-$100, 5cs-$92
10984A-17	2017	6/1.50L	1cs-$111, 3cs-$100, 5cs-$92
10984C-17	2017	24/375ml	1cs-$131, 3cs-$121
Chateau Florie Aude			
13200-15	2015	12/750ml	1cs-$108, 3cs-$92, 10cs-$88, 20cs-$84
Chateau Haut Pourjac			
12631-17	2017	12/750ml	1cs-$108, 3cs-$100, 5cs-$92
Chateau de Blaignac - Merlot-Cabernet Sauvignon			
13199-16	2016	12/750ml	1cs-$108, 3cs-$100, 5cs-$92
Village Royal - Merlot			
12431-16	2016	12/750ml	1cs-$111, 2cs-$92
Village La Tourelle - Cabernet Sauvignon			
12430-16	2016	12/750ml	1cs-$116, 3cs-$96
Calvet - Chateau Grand Meynau			
12917-16	2016	12/750ml	1cs-$124, 3cs-$108, 4cs-$92
Chateau Pericou			
10917-10	2010	12/750ml	1cs-$124, 3cs-$108, 5cs-$92
Chateau Les Terrasses de Bouey			
13233-16	2016	12/750ml	1cs-$124, 3cs-$108, 5cs-$92
Chateau les Millaux - Merlot			
12129-16	2016	12/750ml	1cs-$129, 3cs-$108, 5cs-$92
Chateau Francs Magnvs - Cuvee Charles 1er			
12296-14	2014	12/750ml	1cs-$128, 2cs-$108, 3cs-$92
Chateau Pied d'Argent Bellevue			
12999-17	2017	12/750ml	1cs-$108, 2cs-$96
Chateau Michel de Montaigne			
1683-15	2015	12/750ml	1cs-$104, 3cs-$96
Chateau Lieumenant			
11177-15	2015	12/750ml	1cs-$108, 2cs-$100, 3cs-$96
Chateau Gromel Bel Air			
10409-16	2016	12/750ml	1cs-$111, 5cs-$96
Chateau De Bergun			
11985-15	2015	12/750ml	1cs-$120, 3cs-$108, 5cs-$96
Chateau Roc de Minvielle Cuvee les Tourelles			
12812-15	2015	12/750ml	1cs-$124, 3cs-$108, 5cs-$92
Chateau du Tertre			
11951-16	2016	12/750ml	1cs-$124, 3cs-$108, 5cs-$96
Chateau Camarsac			
60-16	2016	12/750ml	1cs-$128, 2cs-$116, 3cs-$96
Chateau Haut-Giron			
12865-15	2015	12/750ml	1cs-$128, 3cs-$108, 5cs-$92
Chateau Subilaux			
11331-16	2016	12/750ml	1cs-$111, 2cs-$100
Chateau Vieux Courriere			
12409-16	2016	12/750ml	1cs-$116, 3cs-$108, 5cs-$92
Chateau Berard			
11688-14	2014	12/750ml	1cs-$111, 3cs-$102
Chateau De Castelneau - Cabernet Sauvignon			
11068-15	2015	12/750ml	1cs-$116, 2cs-$108
Chateau Haut Peyruguet - Rouge			
12912-16	2016	12/750ml	1cs-$116, 2cs-$108
Chateau La Freynelle - Rouge			
12897-16	2016	12/750ml	1cs-$132, 2cs-$116
Chateau La Freynelle - Cabernet Sauvignon			
13211-15	2015	12/750ml	1cs-$132
Chateau du Haut Queray			
12127-17	2017	12/750ml	1cs-$120, 3cs-$108
Chateau de Razat			
13135-15	2015	12/750ml	1cs-$121, 3cs-$108
Chateau de Lavagnac			
185-15	2015	12/750ml	1cs-$121, 3cs-$108
Chateau Le Faure			
13132-15	2015	12/750ml	1cs-$124, 3cs-$116, 5cs-$88
Chateau Tour D'Auron			
10133-15	2015	12/750ml	1cs-$132, 2cs-$116
Chateau Bruni - Bordeaux Superior			
13115-15	2015	12/750ml	1cs-$124, 3cs-$116, 4cs-$108
Chateau Lafont Fourcat			
10612-15	2015	12/750ml	1cs-$131, 2cs-$116
Chateau Recougne - Red			
346-15	2015	12/750ml	1cs-$152, 2cs-$140, 4cs-$131, 5cs-$116
346C-15	2015	24/375ml	1cs-$156
Chateau de Ribebon - Bordeaux Superieur			
12941-15	2015	12/750ml	1cs-$132, 2cs-$124, 3cs-$116
Chateau Les Grandes Mottes			
10654-16	2016	12/750ml	1cs-$137, 5cs-$116
Chateau Marjosse (From Pierre Lurton)			
155-12	2012	12/750ml	1cs-$147, 2cs-$132
155-15	2015	12/750ml	1cs-$132
Chateau Bellevue Peycharneau			
11654-14	2014	12/750ml	1cs-$156, 2cs-$148
Chateau Lescalle			
10944-15	2015	12/750ml	1cs-$152, 2cs-$140
Petite Lune Rouge			
12689-15	2015	12/750ml	1cs-$156, 3cs-$132, 5cs-$124
Chateau Damase			
291-15	2015	12/750ml	1cs-$148, 2cs-$140
Chateau de Camarsac - Cuvee Prestige			
11551-15	2015	12/750ml	1cs-$164, 2cs-$156
Domaine de L'Ile Margaux - Bordeaux Superieur			
12652-12	2012	12/750ml	1cs-$180, 5cs-$156

BORDEAUX - 100% MERLOT

Item No.	Vintage	Size	Price
Village Royal - Merlot			
12431-16	2016	12/750ml	1cs-$111, 2cs-$92
Monsieur Touton - Merlot Grande Reserve			
31-16	2016	12/750ml	1cs-$121, 3cs-$108, 4cs-$96
Chateau De Castelneau- Merlot			
125-15	2015	12/750ml	1cs-$116, 3cs-$108

BORDEAUX - COTES DE BLAYE/BOURG

Item No.	Vintage	Size	Price
Chateau La Roseraie			
12410-14	2014	12/750ml	1cs-$111, 3cs-$92
Chateau des Trois Moulins			
13162-15	2015	12/750ml	1cs-$108, 2cs-$100
Chateau Les Marechaux			
144-14	2014	12/750ml	1cs-$108, 3cs-$100, 5cs-$92
Chateau Le Grand Moulin - Collection Grande Reserve			
13205-15	2015	12/750ml	1cs-$132, 3cs-$124, 5cs-$108
Chateau Les Grands Marechaux			
1573DM-09	2009	1/3.00L	1cs-$92
1573-15	2015	12/750ml	1cs-$171, 3cs-$156, 5cs-$132
Chateau Gigault - Cuvee Viva			
1575-12	2012	12/750ml	1cs-$180, 2cs-$164
1575-15	2015	12/750ml	1cs-$180, 2cs-$164
1575C-03	2003	24/375ml	1cs-$347
Chateau Haut Colombier			
12899-15	2015	12/750ml	1cs-$156

BORDEAUX - CADILLAC COTES DE BORDEAUX

Item No.	Vintage	Size	Price
Chateau Sainte-Catherine			
13232-15	2015	12/750ml	1cs-$124, 2cs-$116, 3cs-$108

BORDEAUX - COTES DE BORDEAUX

Item No.	Vintage	Size	Price
Chateau de Pitray			
10038-15	2015	12/750ml	1cs-$156, 2cs-$148, 3cs-$140
Chateau Lauriol			
AB140-14	2014	12/750ml	1cs-$132, 2cs-$124
Chateau Puyguerand			
AB1525-15	2015	12/750ml	1cs-$211
Chateau De Francs - Les Cerisiers			
1848-15	2015	12/750ml	1cs-$151
Seigneurs d'Aiguilhe			
11748-15	2015	12/750ml	1cs-$180, 2cs-$172, 3cs-$156
Chateau Les Charmes-Godard - Rouge			
AB142-15	2015	12/750ml	1cs-$172, 2cs-$156

BORDEAUX - COTES DE CASTILLON

Item No.	Vintage	Size	Price
Chateau Haut Tuquet			
12632-15	2015	12/750ml	1cs-$100, 3cs-$92
Chateau le Peyrat			
13201-15	2015	12/750ml	1cs-$140, 3cs-$124, 5cs-$116
Chateau Cap De Faugères (Ch. Faugères)			
1500-14	2014	12/750ml	1cs-$172
1500-15	2015	12/750ml	1cs-$181
Chateau de Laussac			
12696-15	2015	12/750ml	1cs-$196

BORDEAUX - MEDOC

Item No.	Vintage	Size	Price
Chateau Bois du Fils			
12412-14	2014	12/750ml	1cs-$132, 2cs-$116, 3cs-$108
Chateau Les Carregades			
13210-15	2015	12/750ml	1cs-$132, 2cs-$116
Chateau Prignac - Medoc			
11819-14	2014	12/750ml	1cs-$124, 3cs-$116
Chateau Tour Granins Grand Poujeaux			
12636-15	2015	12/750ml	1cs-$140
Chateau le Temple			
13225-15	2015	12/750ml	1cs-$188, 2cs-$172
Chateau Blaignan			
2008-14R	2014	12/750ml	1cs-$180, 3cs-$168
Chateau D'Escurac			
10484-10	2010	12/750ml	1cs-$211
Chateau Ducluzeau			
10993-14	2014	12/750ml	1cs-$204
10993-15	2015	12/750ml	1cs-$211

BORDEAUX - HAUT MEDOC CRU BOURGEOIS

Item No.	Vintage	Size	Price
Chateau Larose-Trintaudon			
11027-11	2011	12/750ml	1cs-$188, 2cs-$180, 3cs-$172
11027-12	2012	12/750ml	1cs-$224, 3cs-$204, 5cs-$196, 7cs-$188
11027C-14	2014	24/375ml	1cs-$211
11027-15	2015	12/750ml	1cs-$228, 2cs-$211, 3cs-$204
11027A-15	2015	6/1.50L	1cs-$232, 2cs-$211
11027I-15	2015	1/6.00L	1cs-$211
11027DM-15/3PK	2015	3/3.00L	1cs-$262
Les Hauts de Trintaudon			
11557-14	2014	12/750ml	1cs-$171, 3cs-$156, 4cs-$132
Chateau Larose Perganson			
12256-10	2010	12/750ml	1cs-$228
Chateau Arnauld			
12446-15/6PK	2015	6/750ml	1cs-$211
Calvet - Chateau Haut Grignon			
12919-14	2014	12/750ml	1cs-$172, 2cs-$164
Chateau La Reine Perganson			
12633-16	2016	12/750ml	1cs-$132, 2cs-$116
Chateau Tour Bel Air			
12411-14	2014	12/750ml	1cs-$140, 2cs-$132, 3cs-$124
Chateau Chano			
13118-10	2010	12/750ml	1cs-$132, 2cs-$124, 3cs-$116
Chateau Labat			
11788-14	2014	12/750ml	1cs-$204
Chateau Bellegrave			
12890-15	2015	12/750ml	1cs-$116, 2cs-$108, 3cs-$100
Chateau Haut-Queyran - Cuvée Prestige			
13105-15	2015	12/750ml	1cs-$140, 2cs-$124
Le Haut-Medoc de Mauvesin Barton			
12169-12	2012	12/750ml	1cs-$161, 2cs-$132
Chateau Maurac - Cru Bourgeois			
12333-12	2012	12/750ml	1cs-$196
Chateau Reynats			
12893-10	2010	12/750ml	1cs-$188, 2cs-$180
Chateau D'Arvigny			
360-15	2015	12/750ml	1cs-$164, 2cs-$156
Chateau La Cardonne			
10145-09	2009	12/750ml	1cs-$204, 2cs-$196, 3cs-$188
10145A-09	2009	6/1.50L	1cs-$211
10145-10	2010	12/750ml	1cs-$204, 2cs-$196
10145J-12	2012	1/5.00L	1cs-$195
10145C-12	2012	24/375ml	1cs-$231, 3cs-$211
10145DM-15	2015	1/3.00L	1cs-$108
Chateau Cardus			
11355-10	2010	12/750ml	1cs-$156, 2cs-$132
Les Granges des Domaines Edmond de Rothschild			
11816-14	2014	12/750ml	1cs-$188
Chateau Fontesteau			
13161-15	2015	12/750ml	1cs-$228, 2cs-$184
Chateau Bel-Orme Tronquoy de Lalande (from Chateau Rauzan-Gassies)			
11652-09	2009	12/750ml	1cs-$211

Item No.	Vintage	Size	Price
Chateau Lanessan			
1745-10	2010	12/750ml	1cs-$327
1745-12	2012	12/750ml	1cs-$201
1745-14	2014	12/750ml	1cs-$202
1745-15	2015	12/750ml	1cs-$212
Chateau Peyrabon			
10277-10	2010	12/750ml	1cs-$311
10277-14	2014	12/750ml	1cs-$172
10277-15	2015	12/750ml	1cs-$188, 2cs-$172
Chateau Paloumey			
10192-14	2014	12/750ml	1cs-$211
10192-15	2015	12/750ml	1cs-$204
Chateau Cambon La Pelouse			
190-12	2012	12/750ml	1cs-$192
190-14	2014	12/750ml	1cs-$201
190-15	2015	12/750ml	1cs-$201
Chateau Senejac			
10020-15	2015	12/750ml	1cs-$211
Chateau Poujeaux			
1618-12	2012	12/750ml	1cs-$322
1618-14	2014	12/750ml	1cs-$317
1618-15	2015	12/750ml	1cs-$397

BORDEAUX - GRAVES ROUGE

Item No.	Vintage	Size	Price
Chateau Maillard			
11143-16	2016	12/750ml	1cs-$111, 2cs-$100
Chateau Fage - Red			
1106-16	2016	12/750ml	1cs-$121, 3cs-$100
Chateau Langlet			
11653-14	2014	12/750ml	1cs-$180
Chateau Lafont Menaut			
11559-15	2015	12/750ml	1cs-$180
11559-16	2016	12/750ml	1cs-$180
L'Esprit De Chevalier (Domaine de Chevalier)			
1844-14	2014	12/750ml	1cs-$311
1844-15	2015	12/750ml	1cs-$327
1844C-12/12PK	2012	12/375ml	1cs-$171
Chateau Bois-Martin (from Chateau Carbonnieux)			
10479-16	2016	12/750ml	1cs-$208
Chateau Lespault Martillac			
11311-11	2011	12/750ml	1cs-$292
11311-12	2012	12/750ml	1cs-$287
11311-15	2015	12/750ml	1cs-$317
Chateau Picque Caillou			
10016-15	2015	12/750ml	1cs-$311
Clos Marsalette Rouge			
10493-14	2014	12/750ml	1cs-$287
10493-15	2015	12/750ml	1cs-$311

BORDEAUX - MARGAUX

Item No.	Vintage	Size	Price
Chateau Marquis de Mons			
10255-14	2014	12/750ml	1cs-$211, 3cs-$188
Marquis de Bel-Air			
12635-15	2015	12/750ml	1cs-$228
Heritage de Margaux			
12572-14	2014	12/750ml	1cs-$228
Chateau D'Arsac			
11375-14	2014	12/750ml	1cs-$257
11375-15	2015	12/750ml	1cs-$271
Le Page de la Tour de Bessan Margaux			
12161-15	2015	12/750ml	1cs-$231, 2cs-$211
S de Siran			
11834-12	2012	12/750ml	1cs-$240
11834-14	2014	12/750ml	1cs-$251
11834-15	2015	12/750ml	1cs-$311
Private Reserve Margaux			
10633-14	2014	12/750ml	1cs-$252
Chateau Charmant			
11072-14	2014	12/750ml	1cs-$311
Chateau Marsac Seguineau			
11135-15	2015	12/750ml	1cs-$257
Margaux de Brane			
12929-15	2015	12/750ml	1cs-$272
Chateau La Tour De Mons			
10203-14	2014	12/750ml	1cs-$252
10203-15	2015	12/750ml	1cs-$292
Chateau Mongravey			
10694-15	2015	12/750ml	1cs-$332

BORDEAUX - SAINT ESTEPHE

Item No.	Vintage	Size	Price
Chateau Grand Chemin Monplaisir			
13396-15	2015	12/750ml	1cs-$188, 2cs-$172
Chateau Picard			
11134-14	2014	12/750ml	1cs-$252, 2cs-$236
Chateau Tour Des Termes			
11091-14	2014	12/750ml	1cs-$271
11091-15	2015	12/750ml	1cs-$311
Prieur De Meyney			
1890-09	2009	12/750ml	1cs-$261
1890-10	2010	12/750ml	1cs-$292
Frank Phélan (from Chateau Phélan Ségur)			
1642-12	2012	12/750ml	1cs-$271
1642-14	2014	12/750ml	1cs-$284
1642-15	2015	12/750ml	1cs-$312
Les Pelerins de Lafon Rochet			
1566-12	2012	12/750ml	1cs-$262
1566-14	2014	12/750ml	1cs-$282
Chateau Le Crock (Ch. Leoville Poyferré)			
10710-10	2010	12/750ml	1cs-$377
10710-12	2012	12/750ml	1cs-$311
10710-14	2014	12/750ml	1cs-$327
La Chapelle De Meyney			
11033-11	2011	12/750ml	1cs-$332, 2cs-$311
Le Saint-Estephe de Montrose			
12961-14	2014	12/750ml	1cs-$291
12961-15	2015	12/750ml	1cs-$317

BORDEAUX - ST. JULIEN

Item No.	Vintage	Size	Price
Les Fiefs de Lagrange			
1567-12	2012	12/750ml	1cs-$341
1567-14	2014	12/750ml	1cs-$327
1567-15	2015	12/750ml	1cs-$357
1567C-15	2015	24/375ml	1cs-$377
Amiral De Beychevelle			
349-15	2015	12/750ml	1cs-$497

BORDEAUX - PAUILLAC

Item No.	Vintage	Size	Price
Pauillac			
10953-14	2014	12/750ml	1cs-$252

Monsieur Touton Selection Ltd. Delaware

Phone: (302) 273-8050 Web: www.mtouton.com 11/1/2018

Item No.	Vintage	Size	Price
Chateau La Fleur Haut Carras			
11171-15	2015	12/750ml	1cs-$252
Chateau Bellegrave Pauillac			
11250-15	2015	12/750ml	1cs-$312
BORDEAUX - LALANDE DE POMEROL POMEROL			
Chateau De La Marechaude			
10622-14	2014	12/750ml	1cs-$180, 2cs-$148
Chateau Les Graves de Lavaud			
12968-16	2016	12/750ml	1cs-$156, 2cs-$148
Chateau Larose Gachet			
13307-15	2015	12/750ml	1cs-$164
Chateau Des Pelerins			
11221-15	2015	12/750ml	1cs-$228
Chateau De Viaud			
10207-12	2012	12/750ml	1cs-$238
Chateau Tournefeuille			
12902-15	2015	12/750ml	1cs-$261
Chateau la Renaissance			
12895-15	2015	12/750ml	1cs-$267
Chateau Grand Ormeau			
95-15	2015	12/750ml	1cs-$311
Chateau Lalande			
12298-16	2016	12/750ml	1cs-$322
Chateau L'Ecuyer			
10677-15	2015	12/750ml	1cs-$451
BORDEAUX - FRONSAC			
Clos du Roy			
12691-15	2015	12/750ml	1cs-$171
Chateau Arnauton			
11814-14	2014	12/750ml	1cs-$196
Chateau La Vieille Cure			
10023-12	2012	12/750ml	1cs-$301
10023-14	2014	12/750ml	1cs-$291
10023-15	2015	12/750ml	1cs-$267
BORDEAUX - VILLAGES SAINT EMILION			
Chateau l'Ormeau Vieux			
11769-11	2011	12/750ml	1cs-$108, 5cs-$92
Chateau Bois de Cadet			
12157-16	2016	12/750ml	1cs-$132, 2cs-$124, 3cs-$108
Chateau Bois Pertuis			
13292-16	2016	12/750ml	1cs-$132, 2cs-$124, 3cs-$116
Chateau Grand Moulin Macquin			
12606-14	2014	12/750ml	1cs-$132, 2cs-$120
12606-15	2015	12/750ml	1cs-$132, 2cs-$120
Chateau Michel de Vert			
11030-16	2016	12/750ml	1cs-$140, 2cs-$124
Chateau Moulin de Curat			
12637-15	2015	12/750ml	1cs-$132, 2cs-$124
Chateau Haut-Piquat			
1739-15	2015	12/750ml	1cs-$171
1739C-15	2015	24/375ml	1cs-$188
Chateau du Courlat			
11685-16	2016	12/750ml	1cs-$211, 3cs-$188
Chateau La Perriere			
12901-10	2010	12/750ml	1cs-$211, 2cs-$196
Chateau Lyonnat			
55-12	2012	12/750ml	1cs-$211, 2cs-$196
55C-15	2015	24/375ml	1cs-$220
Chateau Lyonnat Emotion			
11110-15	2015	12/750ml	1cs-$252
Chateau des Laurets			
10981-15	2015	12/750ml	1cs-$251
Chateau Soleil			
344-12	2012	12/750ml	1cs-$221
344-15	2015	12/750ml	1cs-$241
BORDEAUX - SAINT EMILION			
Chateau Francs-Bories			
10977-15	2015	12/750ml	1cs-$148, 2cs-$140
Chateau La Fleur Peilhan			
12639-15	2015	12/750ml	1cs-$140
Cheval Noir			
1686-16	2016	12/750ml	1cs-$188, 3cs-$171
1686C-16	2016	24/375ml	1cs-$180
Chateau Mazouet			
13001-14	2014	12/750ml	1cs-$148, 2cs-$140
Chateau Barrail Destieu			
12723-10	2010	12/750ml	1cs-$164, 2cs-$156
Château Vieux Clos Saint-Emilion			
13328-16	2016	12/750ml	1cs-$164, 2cs-$156
Calvet - Chateau La Fleur			
12920-15	2015	12/750ml	1cs-$156
Chateau Saint-Andre Corbin			
11421-16	2016	12/750ml	1cs-$196
11421C-16	2016	24/375ml	1cs-$211
BORDEAUX - SAINT EMILION GRAND CRU			
Chateau Yon - St Emilion Grand Cru			
12313-15	2015	12/750ml	1cs-$188, 2cs-$180
Clos Des Menuts			
1740C-14	2014	24/375ml	1cs-$251
1740-15	2015	12/750ml	1cs-$260
1740C-15	2015	24/375ml	1cs-$283
Chateau Piney			
11811-14	2014	12/750ml	1cs-$203, 2cs-$186, 3cs-$177
Chateau Tauzinat L'Hermitage			
11432-15	2015	12/750ml	1cs-$196
Chateau D'Arcie			
12856-15	2015	12/750ml	1cs-$196, 2cs-$180
Chateau Du Basque			
10961-12	2012	12/750ml	1cs-$180, 3cs-$164
10961-15	2015	12/750ml	1cs-$194, 3cs-$180
Chateau La Couronne			
10657-14	2014	12/750ml	1cs-$211, 3cs-$188
Chateau Martinet			
10096-14	2014	12/750ml	1cs-$211
Calvet - Vieux Chateau des Combes			
12921-14	2014	12/750ml	1cs-$236
Chateau Cheval Noir - Cuvee Le Fer			
12247-14/6PK	2014	6/750ml	1cs-$252, 2cs-$231
Chateau Coutet			
12896-14	2014	12/750ml	1cs-$291
Chateau Boutisse			
288-14	2014	12/750ml	1cs-$292
Chateau Lusseau			
10491-14	2014	12/750ml	1cs-$237
Chartreuse de Fougeres			
13116-14	2014	12/750ml	1cs-$302
BORDEAUX - BORDEAUX ROSE			
Rose de Chevalier			
10284-17	2017	12/750ml	1cs-$156, 3cs-$148
BORDEAUX - BORDEAUX BLANC			
Monsieur Touton - Sauvignon Blanc			
1-17	2017	12/750ml	1cs-$108, 3cs-$100, 5cs-$90, 10cs-$84
2-17	2017	6/1.50L	1cs-$108, 3cs-$100, 5cs-$90, 10cs-$84
Chateau Fort Viaud - Sauvignon Blanc			
13166-17	2017	12/750ml	1cs-$108, 5cs-$84, 7cs-$76
Calvet - Chateau Grand Meynau - Sauvignon Blanc			
12918-17	2017	12/750ml	1cs-$124, 3cs-$108, 4cs-$100
Chateau Recougne - White			
10918-17	2017	12/750ml	1cs-$124, 3cs-$116, 4cs-$108
Chateau La Freynelle - Blanc			
12898-17	2017	12/750ml	1cs-$132, 3cs-$116
Clos des Lunes - Lune Blanche (Dom. de Chevalier)			
11675-16	2016	12/750ml	1cs-$188, 2cs-$172, 4cs-$156
La Petite Lune Blanc			
12688-15	2015	12/750ml	1cs-$156, 3cs-$132
Le G de Chateau Guiraud			
10151-15	2015	12/750ml	1cs-$188, 2cs-$182, 10cs-$176
Chateau Les Charmes-Godard			
AB141-15	2015	12/750ml	1cs-$211, 2cs-$196
Maison Legrand - Sauvignon Blanc			
11679-17	2017	12/750ml	1cs-$100, 3cs-$88, 5cs-$81
Daguet - Sauvignon Blanc			
11826-16	2016	12/750ml	1cs-$111, 3cs-$100, 5cs-$84
11826-17	2017	12/750ml	1cs-$108, 3cs-$100, 5cs-$80
Chateau Haut Peyruguet - Blanc			
11774-16	2016	12/750ml	1cs-$92
Calvet - Sauvignon Blanc			
12970-17	2017	12/750ml	1cs-$116, 2cs-$108, 3cs-$100, 4cs-$96
Le Sec de Rayne Vigneau			
12913-15	2015	12/750ml	1cs-$196
BORDEAUX - ENTRE DEUX MERS			
Chateau De Castelneau - Entre Deux Mers			
10405-17	2017	12/750ml	1cs-$116, 2cs-$108
BORDEAUX - GRAVES BLANC			
Chateau Petit Mouta			
11619-15	2015	12/750ml	1cs-$137, 2cs-$108, 3cs-$100
Chateau Fage - White			
130-17	2017	12/750ml	1cs-$121, 3cs-$110, 5cs-$100
Chateau Langlet Blanc			
12911-15	2015	12/750ml	1cs-$171
Chateau Lafont Menaut Blanc (Ch. Carbonnieux)			
10985-16	2016	12/750ml	1cs-$184, 2cs-$172, 3cs-$166
Chateau Bois-Martin (from Chateau Carbonnieux)			
10435-15	2015	12/750ml	1cs-$196
Chateau Tour Leognan - White			
11795-16	2016	12/750ml	1cs-$196
Le Dauphin D'Olivier Blanc			
13267-16	2016	12/750ml	1cs-$211
Le Blason de Larrivet Haut Brion Blanc			
12716-16	2016	12/750ml	1cs-$308
BORDEAUX - SAUTERNES - DESSERT WINES			
Chateau Pineau du Rey			
12288-12	2012	12/750ml	1cs-$188
12288C-12	2012	24/375ml	1cs-$196
Chateau Prost			
10999C-12	2012	24/375ml	1cs-$252
Chateau Petit Vedrines			
10031-11	2011	12/750ml	1cs-$237
10031C-14	2014	24/375ml	1cs-$231
10031-15	2015	12/750ml	1cs-$242
10031C-15	2015	24/375ml	1cs-$242
Chateau La Gironie			
11271-12	2012	12/750ml	1cs-$140
11271C-12	2012	24/375ml	1cs-$156
Petit Guiraud			
11343-14	2014	12/750ml	1cs-$276
11343-15/6PK	2015	6/750ml	1cs-$156
11343C-16/12PK	2016	12/375ml	1cs-$166
Foehn - La Sauvagere			
12286-12	2012	12/750ml	1cs-$211
Chateau Laribotte			
12900-15	2015	12/750ml	1cs-$276
12900C-15/12PK	2015	12/375ml	1cs-$188, 2cs-$172
BORDEAUX - RIVESALTE AOC			
Chateau de Puig-Parahy			
12426-1978/1PK	1978	1/750ml	1cs-$100
12426-1982/1PK	1982	1/750ml	1cs-$92
12426-1988/1PK	1988	1/750ml	1cs-$76
12426-1981/1PK	1981	1/750ml	1cs-$92
12426-1975/1PK	1975	1/750ml	1cs-$108
BORDEAUX - HUNGARY			
Disznoko Tokaji - Dry Furmint			
11278-17	2017	12/750ml	1cs-$171, 2cs-$156
Disznoko - Tokaji Aszu - 5 Puttonyos			
11276-08/6PK	2008	6/500ml	1cs-$211
Disznoko - Tokaji Aszu - 6 Puttonyos			
11277-02/6PK	2002	6/500ml	1cs-$372
Disznoko - Tokaji - Late Harvest - Sweet			
11275-16	2016	12/500ml	1cs-$188
BORDEAUX - LATE HARVEST			
Thunevin-Calvet Maury			
12277-77/6PK	1977	6/750ml	1cs-$242
12277-78/6PK	1978	6/750ml	1cs-$232
12277-80/6PK	1980	6/750ml	1cs-$172
12277-83/6PK	1983	6/750ml	1cs-$194
Alsace Willm - Gewurztraminer - Vendanges Tardives			
10613-14/6PK	2014	6/750ml	1cs-$232
Chapelle-St-Arnoux - Muscat de Beaumes de Venise			
10638C-17	2017	24/375ml	1cs-$204
Vieux Clocher- Muscat de Beaume de Venise			
13429-17	2017	12/750ml	1cs-$180
BORDEAUX - PINEAU			
Pineau des Charentes			
899-NV	NV	12/750ml	1cs-$144
Pierre Huet - Pommeau de Normandie			
12516-NV	NV	12/750ml	1cs-$188
Bellini - Vin Santo del Chianti			
82061-09/6PK	2009	6/500ml	1cs-$156
Mistela - Vall De Xalo			
98019	NV	12/500ml	1cs-$92
BORDEAUX - ALSACE			
Alsace Willm - Gentil - Reserve			
459-17	2017	12/750ml	1cs-$121, 2cs-$108
Alsace Willm - Pinot Blanc - Reserve			
450-16	2016	12/750ml	1cs-$124, 2cs-$108
Alsace Willm - Riesling - Reserve			
451-17	2017	12/750ml	1cs-$140, 2cs-$131, 3cs-$121, 5cs-$116
451C-17	2017	24/375ml	1cs-$148, 2cs-$132
Alsace Willm - Pinot Gris - Reserve			
457-16	2016	12/750ml	1cs-$140, 2cs-$124
457-17	2017	12/750ml	1cs-$140, 2cs-$124
457C-17	2017	24/375ml	1cs-$140
Willm - Pinot Noir Reserve			
13099-16	2016	12/750ml	1cs-$132, 2cs-$116
Alsace Willm - Gewurztraminer - Reserve			
452-16	2016	12/750ml	1cs-$156, 2cs-$132
Alsace Willm - Cuvee Emile Willm - Riesling			
465-16	2016	12/750ml	1cs-$171
Alsace Willm - Cuvee Emile Willm - Gewurztraminer			
467-17	2017	12/750ml	1cs-$171
Alsace Willm - Gewurztraminer - Vendanges Tardives			
10613-12/6PK	2012	6/750ml	1cs-$232
10613-14/6PK	2014	6/750ml	1cs-$232
Alsace Willm - Riesling - Kirchberg de Barr			
460-15	2015	12/750ml	1cs-$180
Alsace Willm - Clos Gaensbroennel - Gewurztraminer			
454-13	2013	12/750ml	1cs-$211
Alsace Willm - Brut Cremant Blanc de Noirs			
461	NV	12/750ml	1cs-$164, 2cs-$148
Alsace Willm - Brut Rose			
10462	NV	12/750ml	1cs-$164, 2cs-$156, 3cs-$148
Alsace Willm - Brut Blanc de Blancs			
456	NV	12/750ml	1cs-$131, 3cs-$124, 5cs-$96
Alsace Willm - Brut Prestige			
26004	NV	12/750ml	1cs-$171
Willm - Poire Williams - Pear Brandy			
11737-NV/6PK	NV	6/750ml	1cs-$172
11737C-NV/12PK	NV	12/375ml	1cs-$172
Willm - Framboise - Raspberry Brandy			
11738-NV/6PK	NV	6/750ml	1cs-$172
11738C-NV/12PK	NV	12/375ml	1cs-$172
Willm - Kirsch d'Alsace - Cherry Brandy			
11740-NV/6PK	NV	6/750ml	1cs-$172
11740C-NV/12PK	NV	12/375ml	1cs-$172
Willm - Creme de Cassis - Blackcurrant Liqueur			
11735-NV/6PK	NV	6/750ml	1cs-$92
11735C-NV/12PK	NV	12/375ml	1cs-$100
LOIRE - CHEREAU-CARRE			
Chereau Carre			
10764-17	2017	12/750ml	1cs-$116, 3cs-$100
Chateau De La Chesnaie			
136-17	2017	12/750ml	1cs-$124, 3cs-$108
Chateau de Chasseloir			
345-17	2017	12/750ml	1cs-$131, 2cs-$108
Domaine des Nouelles - Rose d'Anjou			
178-17	2017	12/750ml	1cs-$108, 3cs-$100, 5cs-$96, 7cs-$92
Reserve De Vaufuget - Vouvray			
52-17	2017	12/750ml	1cs-$140, 3cs-$124
Clos Palet - Vouvray			
12561-15	2015	12/750ml	1cs-$131, 2cs-$108
Reserve Durand - Sauvignon Blanc			
12857-17	2017	12/750ml	1cs-$100, 2cs-$92, 3cs-$84
Domaine Roc de Chateauvieux - Sauvignon Blanc			
12562-17	2017	12/750ml	1cs-$108, 3cs-$100
Domaine La Prevote			
51-17	2017	12/750ml	1cs-$116, 4cs-$100
Leon Vatan - Fleurs Sauvages			
AB1206-16	2016	12/750ml	1cs-$108
Leon Vatan - Mmm... Sauvignon Blanc			
AB1136-15	2015	12/750ml	1cs-$144, 2cs-$108
Domaine De La Colline - Chinon			
505-16	2016	12/750ml	1cs-$136
LOIRE - DOMAINE DES BAUMARD			
Domaine des Baumard - Savennieres			
1010-16	2016	12/750ml	1cs-$292
Domaine des Baumard - Clos du Papillon			
1015-14	2014	12/750ml	1cs-$348
1015-15	2015	12/750ml	1cs-$452
Domaine des Baumard - Quarts de Chaume			
1017-12	2012	12/750ml	1cs-$607
1017C-12/12PK	2012	12/375ml	1cs-$384
1017C-15/12PK	2015	12/375ml	1cs-$372
Domaine des Baumard - Cremant de Loire - Brut			
1016NV	NV	12/750ml	1cs-$193, 2cs-$185, 3cs-$169
Domaine des Baumard - Cremant Le Brut Rose			
11950-NV	NV	12/750ml	1cs-$265, 2cs-$249
Langlois-Chateau - Cremant de Loire Brut			
12644-NV	NV	12/750ml	1cs-$172, 2cs-$164, 3cs-$156
Langlois-Chateau - Cremant de Loire Brut Rose			
12645-NV	NV	12/750ml	1cs-$185, 2cs-$177, 3cs-$169
LOIRE - DOMAINE H. BOURGEOIS			
Henri Bourgeois - Petit Bourgeois - Sauvignon Blanc			
15-17	2017	12/750ml	1cs-$124, 3cs-$108
Petit Bourgeois - Rose de Pinot Noir			
11357-17	2017	12/750ml	1cs-$124, 2cs-$108
Petit Bourgeois - Cabernet Franc			
13000-16	2016	12/750ml	1cs-$131, 2cs-$120
Henri Bourgeois - La Porte Du Caillou - White			
371-17	2017	12/750ml	1cs-$211
371C-17/12PK	2017	12/375ml	1cs-$140
Henri Bourgeois - La Porte Du Caillou - Rose			
368-17	2017	12/750ml	1cs-$188, 2cs-$180
Henri Bourgeois - La Porte Du Caillou - Red			
369-15	2015	12/750ml	1cs-$196
Henri Bourgeois - La Cote Des Monts Damnes			
11771-17	2017	12/750ml	1cs-$284
Henri Bourgeois - La Bourgeoise			
10478-15	2015	12/750ml	1cs-$311

Monsieur Touton Selection Ltd. Delaware

Phone: (302) 273-8050 Web: www.mtouton.com 11/1/2018

Item No.	Vintage	Size	Price
Henri Bourgeois - Les Baronnes Blanc			
12239-17	2017	12/750ml	1cs-$211
Henri Bourgeois - Sancerre d'Antan Silex			
10406-16/6PK	2016	6/750ml	1cs-$224
Henri Bourgeois - Sancerre Jadis			
13249-15	2015	12/750ml	1cs-$411
Le Petit Silex - Sancerre			
12358-17	2017	12/750ml	1cs-$201, 2cs-$188
Reserve Durand - Sancerre			
10632-17	2017	12/750ml	1cs-$204, 3cs-$196, 4cs-$188
Reserve Durand - Sauvignon Blanc			
12857-17	2017	12/750ml	1cs-$100, 2cs-$92, 3cs-$84
Domaine Celestin Blondeau - Sancerre			
11004-17	2017	12/750ml	1cs-$211
Langlois-Chateau - Sancerre			
12646-17	2017	12/750ml	1cs-$211, 3cs-$196
Langlois-Chateau - Sancerre - Chateau de Fontaine-Audon			
12647-16	2016	12/750ml	1cs-$252

LOIRE - POUILLY FUME

Item No.	Vintage	Size	Price
La Craie - Pouilly Fume			
12375-17	2017	12/750ml	1cs-$180
Henri Bourgeois - La Porte De L'Abbaye			
54-17	2017	12/750ml	1cs-$211, 2cs-$196

LOIRE - CAHORS

Item No.	Vintage	Size	Price
Cotes d'Olt - Cahors - Cuvee Tradition			
199-15	2015	12/750ml	1cs-$92, 2cs-$84
199-16	2016	12/750ml	1cs-$92, 2cs-$84
Chateau La Tour Chambert			
180-14	2014	12/750ml	1cs-$148, 2cs-$131
Chateau de Chambert			
182-12	2012	12/750ml	1cs-$188
Chateau de Chambert - Grand Vin			
12617-10	2010	12/750ml	1cs-$211
Chateau Du Caillau - Malbec Cahors			
12385-15	2015	12/750ml	1cs-$164, 2cs-$148, 3cs-$132
Lionel Osmin - Pied de Perdrix			
11228-16	2016	12/750ml	1cs-$108, 3cs-$96
Fleur des Templiers - Malbec			
11558-17	2017	12/750ml	1cs-$100, 3cs-$84

LOIRE - ROSE RHONE

Item No.	Vintage	Size	Price
Villages de France - Grenache Rose			
12571-17	2017	12/750ml	1cs-$84, 3cs-$76, 5cs-$68
Villaviva - Rose			
1121-17P	2017	12/750ml	1cs-$108, 3cs-$92
1121-18P	2018	12/750ml	1cs-$108, 3cs-$92
Beau De France - Rose			
13146-17	2017	12/750ml	1cs-$104, 3cs-$92, 5cs-$84
Les Dauphins - Cotes Du Rhone Reserve Rose			
11773-17	2017	12/750ml	1cs-$108, 3cs-$100, 5cs-$88
Domaine Le Murmurium - Cotes Du Ventoux			
11248-17	2017	12/750ml	1cs-$132, 2cs-$116
Les Lauzeraies - Tavel			
506-17	2017	12/750ml	1cs-$140, 3cs-$124
Pink Flamingo Tete de Cuvee Rose			
12176-17	2017	12/750ml	1cs-$116, 2cs-$108, 3cs-$100

LOIRE - PROVENCE ROSE

Item No.	Vintage	Size	Price
Chateau Montaud			
5601-17	2017	12/750ml	1cs-$131, 3cs-$124, 5cs-$108, 7cs-$88
5601A-17	2017	6/1.50L	1cs-$124, 2cs-$121, 3cs-$111
5601BIB-17/6PK	2017	6/3.00L	1cs-$140, 2cs-$116
MM Magic by Montaud Rose			
13165-17	2017	12/750ml	1cs-$108, 5cs-$84, 7cs-$72
Manon			
12184-17	2017	12/750ml	1cs-$131, 3cs-$108
Marion - Rose			
12859-17	2017	12/750ml	1cs-$132, 2cs-$108
L'Opale de La Presqu'ile de St Tropez Provence - Rose			
11354-17	2017	12/750ml	1cs-$140, 3cs-$132, 5cs-$121
Mi Mi En Provence - Grande Reserve			
12182-17	2017	12/750ml	1cs-$148, 5cs-$140, 10cs-$131, 25cs-$127
12182A-17	2017	6/1.50L	1cs-$168, 3cs-$156
Mi Mi Brut Grande Reserve Rose			
13169-NV	NV	12/750ml	1cs-$128, 3cs-$121, 5cs-$113
Mi Mi en Provence - White			
12837-17	2017	12/750ml	1cs-$148, 2cs-$140, 3cs-$131
Chateau Saint Baillon			
137-17	2017	12/750ml	1cs-$156, 2cs-$140, 3cs-$132
Chateau La Gordonne - La Chapelle Gordonne			
12605-17	2017	12/750ml	1cs-$204
Gordonne Springs- Cotes de Provence			
13190-17	2017	12/750ml	1cs-$172, 2cs-$156
La Gordonne - Font Freye			
13191-17	2017	12/750ml	1cs-$132, 2cs-$124
Domaine de L'Abbaye			
11196-17	2017	12/750ml	1cs-$180, 2cs-$172
Chateau Vignelaure			
12532-17	2017	12/750ml	1cs-$188, 3cs-$172
Domaines Bunan - Mas de la Rouviere - Bandol - Rose			
10720-17	2017	12/750ml	1cs-$211, 2cs-$188
Domaines Bunan - Mas de la Rouviere - Bandol - Red			
10721-14	2014	12/750ml	1cs-$211
Domaines Bunan - Le Petit Rouviere - Rose			
11251-17	2017	12/750ml	1cs-$108, 3cs-$100, 5cs-$84
Ruby Red			
12186-NV	NV	12/750ml	1cs-$108, 3cs-$100, 5cs-$92, 10cs-$84
Ruby Red -Rose Wine			
12860-NV	NV	12/750ml	1cs-$132, 3cs-$124, 5cs-$108
Red Delicious Apple - First Press			
13022-NV	NV	12/750ml	1cs-$132, 2cs-$124, 3cs-$108, 5cs-$76
Blood Orange			
13042-NV	NV	12/750ml	1cs-$108, 3cs-$100, 5cs-$84
13043-NV	NV	12/750ml	1cs-$108, 2cs-$91
Blood Orange - Grand Reserve			
13044-NV	NV	12/750ml	1cs-$124, 2cs-$116, 3cs-$108

LOIRE - CORSICA

Item No.	Vintage	Size	Price
Domaine Barcelo Rose			
12187-17	2017	12/750ml	1cs-$108, 3cs-$84
Le Chapeau - Pinot Noir			
11080-14	2014	12/750ml	1cs-$100, 3cs-$91

LOIRE - ORGANIC WINES

Item No.	Vintage	Size	Price
Les Dauphins - Cotes Du Rhone Village			
12560-17	2017	12/750ml	1cs-$108, 2cs-$100
Marquis de Hautevigne - Buzet - Cabernet-Merlot			
11792-16	2016	12/750ml	1cs-$116, 2cs-$108, 3cs-$92
Chateau Berard			
11688-14	2014	12/750ml	1cs-$111, 3cs-$102
Clos Henri - Petit Clos - Sauvignon Blanc			
71013-17	2017	12/750ml	1cs-$156
Clos Henri - Petit Clos - Pinot Noir			
71017-17	2017	12/750ml	1cs-$164
Clos Henri - Sauvignon Blanc - Marlborough			
71015-15	2015	12/750ml	1cs-$196
71015-16	2016	12/750ml	1cs-$196
Ziobaffa - Toscana			
83296-13	2013	12/750ml	1cs-$132, 3cs-$108, 5cs-$100
Ziobaffa - Pinot Grigio			
83294-17	2017	12/750ml	1cs-$124, 3cs-$108, 5cs-$100
Bricco al Sole - Sangiovese			
83239-17	2017	12/750ml	1cs-$108, 2cs-$96
Bricco al Sole - Montepulciano D'Abruzzo			
82047-16	2016	12/750ml	1cs-$108, 3cs-$96
Podere Castorani - Cadetto			
83047-14	2014	12/750ml	1cs-$156, 3cs-$124, 5cs-$108
Podere Castorani - Montepulciano D'Abruzzo Riserva			
83136-10	2010	12/750ml	1cs-$292
Podere Castorani - Amorino Superiore			
83080-17	2017	12/750ml	1cs-$172, 2cs-$156
Tre Fili - Pinot Grigio			
82046-17	2017	12/750ml	1cs-$116, 3cs-$108, 5cs-$96
Sin Complejos			
97163-16	2016	12/750ml	1cs-$124, 2cs-$108
Taja - Bodega Green Serie			
97024-16	2016	12/750ml	1cs-$100, 2cs-$88
O by Claude Vialade - Chardonnay			
12527-16	2016	12/750ml	1cs-$116, 2cs-$108, 3cs-$96
O by Claude Vialade - Cabernet Sauvignon			
12528-15	2015	12/750ml	1cs-$116, 2cs-$108, 4cs-$100
O by Claude Vialade - Merlot			
12525-15	2015	12/750ml	1cs-$116, 2cs-$108, 3cs-$92
O by Claude Vialade - Pinot Noir			
12526-17	2017	12/750ml	1cs-$121, 2cs-$108, 5cs-$100
Domaine Hautes Garrigues			
12514-14	2014	12/750ml	1cs-$108, 3cs-$96

LOIRE - ORGANIC PROSECCO

Item No.	Vintage	Size	Price
Ziobaffa - Prosecco			
83295-NV	NV	12/750ml	1cs-$156, 5cs-$108
Fascino - Prosecco Organic			
83265-NV	NV	12/750ml	1cs-$137, 3cs-$118, 7cs-$109

LOIRE - ORGANIC MOSCATO

Item No.	Vintage	Size	Price
Fascino - Moscato Organic			
83302-NV	NV	12/750ml	1cs-$129, 2cs-$121, 3cs-$113, 5cs-$105

LOIRE - SOUTH OF FRANCE

Item No.	Vintage	Size	Price
Domaine De La Chanade - Les Rials			
10150-17	2017	12/750ml	1cs-$96, 3cs-$84, 5cs-$79
Domaine d'Arton			
13117-16	2016	12/750ml	1cs-$100
Biscaye Baie - Sauvignon Blanc			
1301-17B	2017	12/750ml	1cs-$108, 2cs-$100, 3cs-$96, 4cs-$92
Belles Eaux - Pinot Chardonnay			
12802-17	2017	12/750ml	1cs-$100, 3cs-$92, 4cs-$84
Belles Eaux - Pinot Noir			
12803-16	2016	12/750ml	1cs-$100, 3cs-$92, 4cs-$84
Belles Eaux - Pinot Noir - Velvet Label			
12954-16	2016	12/750ml	1cs-$124, 2cs-$108, 3cs-$92
Mas Belles Eaux - Les Coteaux			
11458A-06/6PK	2006	6/1.50L	1cs-$108
Mollard & Fillon - Terrasses du Larzac			
12235-13	2013	12/750ml	1cs-$116
La Grange Des Combes			
12808-16	2016	12/750ml	1cs-$156, 3cs-$148, 5cs-$132
La Villette - Cabernet Sauvignon			
12420-16	2016	12/750ml	1cs-$108, 2cs-$100, 3cs-$92
La Villette - Grenache Syrah Mourvedre			
12421-16	2016	12/750ml	1cs-$108, 2cs-$100, 3cs-$92
La Villette - Pinot Noir			
12418-16	2016	12/750ml	1cs-$111, 2cs-$100, 3cs-$92
Laroque - Cabernet Franc			
1001-17R	2017	12/750ml	1cs-$116, 3cs-$108, 5cs-$100, 7cs-$96
Laroque - Pinot Noir			
1119-17R	2017	12/750ml	1cs-$116, 2cs-$108, 3cs-$100
Laroque - Chardonnay			
1120-17B	2017	12/750ml	1cs-$108, 2cs-$100, 3cs-$96

LOIRE - LANGUEDOC-ROUSSILLON RED

Item No.	Vintage	Size	Price
Terrasses du Frigoulet			
11588-17	2017	12/750ml	1cs-$124, 2cs-$108, 3cs-$100
Cave de Roquebrun - Chemin des Olivettes			
11266-17	2017	12/750ml	1cs-$116, 2cs-$108
Chateau Aiguilloux - Tradition			
183-16	2016	12/750ml	1cs-$108, 3cs-$92
Collection Vins Du Sud			
12942C-VV/6PK	VV	6/750ml	1cs-$116, 2cs-$108, 3cs-$84
Villages de France - Grenache Rose			
12571-17	2017	12/750ml	1cs-$84, 3cs-$76, 5cs-$68
Villages de France - Pinot Noir			
12568-15	2015	12/750ml	1cs-$84, 3cs-$76, 5cs-$68
Villages de France - Cabernet Sauvignon			
12566-15	2015	12/750ml	1cs-$80, 3cs-$64, 5cs-$58
Villages de France - Merlot			
12567-15	2015	12/750ml	1cs-$80, 3cs-$64, 5cs-$59

LOIRE - LANGUEDOC ROUSILLON WHITE

Item No.	Vintage	Size	Price
La Chapelle du Bastion - Picpoul de Pinet			
11919-17	2017	12/750ml	1cs-$108, 3cs-$92, 5cs-$88
Villages de France - Sauvignon Blanc			
12570-16	2016	12/750ml	1cs-$80, 3cs-$64, 5cs-$59
Maison De France - Cabernet Sauvignon			
12982-16	2016	12/750ml	1cs-$80, 3cs-$64, 5cs-$56
Maison De France - Pinot Noir			
12984-16	2016	12/750ml	1cs-$92, 5cs-$56
Maison De France - Sauvignon Blanc			
12976-16	2016	12/750ml	1cs-$84, 3cs-$76, 5cs-$48
Maison De France - Chardonnay			
12983-16	2016	12/750ml	1cs-$92, 3cs-$76, 5cs-$48

Item No.	Vintage	Size	Price
La Villette - Chardonnay			
12419-16	2016	12/750ml	1cs-$108, 2cs-$100, 3cs-$92, 5cs-$96
Maison de la Villette - Viognier			
12892-17	2017	12/750ml	1cs-$108, 2cs-$100
Le Vieux Manoir - Cabernet Sauvignon			
12975-16	2016	12/750ml	1cs-$92, 3cs-$76, 5cs-$48
Le Vieux Manoir - Pinot Noir			
12979-16	2016	12/750ml	1cs-$92, 3cs-$76, 5cs-$56
Le Vieux Manoir - Sauvignon Blanc			
12978-16	2016	12/750ml	1cs-$92, 3cs-$76, 5cs-$48
Le Vieux Manoir - Chardonnay			
12977-16	2016	12/750ml	1cs-$92, 3cs-$76, 5cs-$48
Maison Saint-Paul Rouge Du Soir			
12799A-NV	NV	6/1.50L	1cs-$52, 5cs-$44
Maison Saint-Paul - Blanc Du Matin			
12800A-NV	NV	6/1.50L	1cs-$68, 3cs-$60, 5cs-$44
Grand Baillard - Sauvignon Blanc			
12993L-17	2017	12/1.00L	1cs-$92, 2cs-$86, 3cs-$78
12993A-17/12PK	2017	12/1.50L	1cs-$108, 2cs-$100, 3cs-$92
Grand Baillard - Chardonnay			
12992L-17	2017	12/1.00L	1cs-$92, 2cs-$84, 3cs-$76
12992A-16/12PK	2016	12/1.50L	1cs-$108, 2cs-$100, 3cs-$92
Grand Baillard - Rose			
13015-17	2017	12/750ml	1cs-$84, 3cs-$76, 5cs-$68
13015L-17	2017	12/1.00L	1cs-$92, 3cs-$84, 5cs-$76
13015A-17	2017	12/1.50L	1cs-$108, 3cs-$100, 5cs-$92
Grand Baillard - Cabernet Sauvignon			
12994L-16	2016	12/1.00L	1cs-$92, 2cs-$84, 3cs-$76
12994A-16/12PK	2016	12/1.50L	1cs-$108, 2cs-$100, 3cs-$92
Grand Baillard - Pinot Noir			
12990L-16	2016	12/1.00L	1cs-$92, 2cs-$84, 3cs-$76
12990A-16/12PK	2016	12/1.50L	1cs-$108, 2cs-$100, 3cs-$92

RHONE - E. GUIGAL

Item No.	Vintage	Size	Price
E. Guigal - Cotes du Rhone Rouge			
900-15	2015	12/750ml	1cs-$156, 3cs-$148, 5cs-$140
901-15	2015	24/375ml	1cs-$164
E. Guigal - Cotes-du-Rhone - White			
902-16	2016	12/750ml	1cs-$156, 2cs-$148, 3cs-$140
902C-15	2015	24/375ml	1cs-$134
902C-16	2016	24/375ml	1cs-$161
E. Guigal - Cotes-du-Rhone - Rose			
906-17	2017	12/750ml	1cs-$148, 2cs-$140
E. Guigal - Tavel			
910-16	2016	12/750ml	1cs-$188
E. Guigal - Gigondas			
904-14	2014	12/750ml	1cs-$264
904C-14	2014	24/375ml	1cs-$311, 2cs-$292
904-15	2015	12/750ml	1cs-$292
E. Guigal - Chateauneuf du Pape			
912-12	2012	12/750ml	1cs-$372
912-13	2013	12/750ml	1cs-$411
912-14	2014	12/750ml	1cs-$411
912-15	2015	12/750ml	1cs-$452
912C-13	2013	24/375ml	1cs-$461, 2cs-$441
912C-14	2014	24/375ml	1cs-$461, 2cs-$441
E. Guigal - Chateauneuf du Pape - White			
13302-17	2017	12/750ml	1cs-$451
E. Guigal - Crozes-Hermitage - Red			
905-15	2015	12/750ml	1cs-$228
905C-15	2015	24/375ml	1cs-$260
E. Guigal - Crozes-Hermitage - White			
915-16	2016	12/750ml	1cs-$211
915-17	2017	12/750ml	1cs-$251
E. Guigal - Hermitage - Red			
918-13/6PK	2013	6/750ml	1cs-$311
E. Guigal - Hermitage - White			
919-12/6PK	2012	6/750ml	1cs-$251
E. Guigal - Brune et Blonde de Guigal			
914-14/6PK	2014	6/750ml	1cs-$311
E. Guigal - Condrieu			
926-16	2016	12/750ml	1cs-$532
926C-16	2016	24/375ml	1cs-$511
926-17	2017	12/750ml	1cs-$532
E. Guigal - Condrieu La Doriane			
927-16/6PK	2016	6/750ml	1cs-$511
927-17/6PK	2017	6/750ml	1cs-$542
E. Guigal - Lieu Dit - White			
1405-16/6PK	2016	6/750ml	1cs-$272
E. Guigal - St. Joseph - Red			
1402-15	2015	12/750ml	1cs-$264
E. Guigal - St. Joseph Vignes de l'Hospice - Red			
1406-15/6PK	2015	6/750ml	1cs-$484
E. Guigal - Ex-Voto - White			
1408-10/6PK	2010	6/750ml	1cs-$1212
1408-15/6PK	2015	6/750ml	1cs-$1212
E. Guigal - Ex Voto - Red			
1407-13/6PK	2013	6/750ml	1cs-$1662
E. Guigal - Chateau d'Ampuis			
930-14/6PK	2014	6/750ml	1cs-$582
930A-14/3PK	2014	3/1.50L	1cs-$511
E. Guigal - La Mouline			
LM-14/6PK	2014	6/750ml	1cs-$1692
E. Guigal - La Turque			
LT-14/6PK	2014	6/750ml	1cs-$1692
E. Guigal - La Landonne			
LL-14/6PK	2014	6/750ml	1cs-$1692
Chateau de Nalys - Chateauneuf Du Pape Blanc			
13311-17/6PK	2017	6/750ml	1cs-$411
13311A-17	2017	6/1.50L	1cs-$1010
Saintes Pierres de Nalys - Chateauneuf Du Pape Blanc			
13310-17	2017	12/750ml	1cs-$451
13310A-17	2017	6/1.50L	1cs-$511
Chateau de Nalys - Chateauneuf Du Pape Rouge			
13314-16/6PK	2016	6/750ml	1cs-$411
13314A-16	2016	6/1.50L	1cs-$1010
Saintes Pierres de Nalys - Chateauneuf Du Pape Rouge			
13315-16	2016	12/750ml	1cs-$451
13315A-16	2016	6/1.50L	1cs-$511

RHONE - ARNOUX FAMILY

Item No.	Vintage	Size	Price
Chapelle-St-Arnoux -Ventoux			
10450-16	2016	12/750ml	1cs-$104, 2cs-$92, 4cs-$84
Chapelle-St-Arnoux - Crozes-Hermitage			
10384-16	2016	12/750ml	1cs-$171

RHONE - SAINT JOSEPH

Monsieur Touton Selection Ltd. Delaware

Phone: (302) 273-8050 Web: www.mtouton.com 11/1/2018

Item No.	Vintage	Size	Price
Brotte - Saint Joseph - Marandy			
12969-15	2015	12/750ml	1cs-$196
RHONE - COTES DU RHONE			
Vent et Mill - Cotes du Rhone			
13006-16	2016	12/750ml	1cs-$108, 3cs-$92, 5cs-$80
Les Vieille Gargouille - Cotes du Rhone			
13007-16	2016	12/750ml	1cs-$108, 3cs-$92, 5cs-$80
Domaine Saint Jean des Vignes			
11272-16	2016	12/750ml	1cs-$100, 3cs-$84
11272-17	2017	12/750ml	1cs-$100, 3cs-$84
Cellier Du Rhone			
12801-17	2017	12/750ml	1cs-$108, 3cs-$100, 5cs-$92
Les Dauphins - Cotes Du Rhone Reserve - Red			
11709-16	2016	12/750ml	1cs-$108, 3cs-$100, 5cs-$88
11709-17	2017	12/750ml	1cs-$108, 3cs-$100, 5cs-$88
11709C-15	2015	24/375ml	1cs-$116, 2cs-$108, 3cs-$100
11709A-16	2016	6/1.50L	1cs-$100, 3cs-$92, 5cs-$88
Les Dauphins - Cotes Du Rhone Reserve Blanc			
12130-16	2016	12/750ml	1cs-$108, 2cs-$88
Les Dauphins - Cotes Du Rhone Reserve Rose			
11773-17	2017	12/750ml	1cs-$108, 3cs-$100, 5cs-$88
Les Dauphins - Cotes Du Rhone Village			
12560-17	2017	12/750ml	1cs-$108, 2cs-$100
Vieux Clocher - Cotes du Rhone			
13424-16	2016	12/750ml	1cs-$111, 3cs-$100, 5cs-$92
Arnoux & Fils - Seigneur De Lauris			
11824-15	2015	12/750ml	1cs-$124, 3cs-$116, 4cs-$92
Domaine Des Causses - Syrah Reserve			
489-15	2015	12/750ml	1cs-$108, 3cs-$100
Charles Brotte - Grand Vallon			
11564-16	2016	12/750ml	1cs-$108, 3cs-$91, 5cs-$76
11564-17	2017	12/750ml	1cs-$108, 3cs-$91, 5cs-$76
Brotte - Esprit Barville - Cotes du Rhone			
11784-16	2016	12/750ml	1cs-$124, 3cs-$116, 4cs-$108, 5cs-$102
Brotte - Creation Grosset - Cairanne			
12886-15	2015	12/750ml	1cs-$132, 2cs-$124, 5cs-$116, 15cs-$99
Brotte - Cote Rotie - Les Murets			
12933-14	2014	12/750ml	1cs-$372
Brotte - Esprit Barville - Blanc			
12885-17	2017	12/750ml	1cs-$108, 2cs-$100
Pere Caboche - Le Petit Caboche - Vin De Pays de Vaucluse - Rouge			
146-17	2017	12/750ml	1cs-$108, 3cs-$92, 5cs-$84
Pere Caboche - Le Petit Caboche - Vin de Pays de Vaucluse - Blanc			
10434-17	2017	12/750ml	1cs-$108, 2cs-$100, 3cs-$84
Domaine Pere Caboche - Cotes-du-Rhone - Red			
118W-17	2017	12/750ml	1cs-$126, 3cs-$116, 5cs-$108
RHONE - WOOD BOX WINE			
Domaine Grand Plantier - Cotes Du Rhone			
12728DM-16/6PK	2016	6/3.00L	1cs-$156, 2cs-$148, 3cs-$140
Domaine Mas Belles Eaux - Chardonnay			
12729DM-15/6PK	2015	6/3.00L	1cs-$156, 2cs-$148, 3cs-$140
Chateau Barade			
12730DM-16/6PK	2016	6/3.00L	1cs-$156, 2cs-$148, 3cs-$140
RHONE - CHATEAUNEUF DU PAPE			
Cellier Des Princes - Chateauneuf Du Pape			
12926-15	2015	12/750ml	1cs-$224, 3cs-$211
Brotte - Les Hauts de Barville - Red			
12838-15	2015	12/750ml	1cs-$292, 3cs-$252
Brotte - Domaine Barville			
11441-16	2016	12/750ml	1cs-$308, 2cs-$284
Brotte Chateauneuf du Pape - Secret Barville			
12171-15	2015	12/750ml	1cs-$348
Domaine du Pere Caboche - Chateauneuf du Pape - Red			
115-16	2016	12/750ml	1cs-$252, 2cs-$236
115C-16	2016	24/375ml	1cs-$296
Pere Caboche - Elisabeth Chambellan - Vieilles Vignes			
501-16	2016	12/750ml	1cs-$252
Comte Louis de Clermont Tonnere Chateauneuf du Pape			
12832-14	2014	12/750ml	1cs-$300
RHONE - WHITE CHATEAUNEUF DU PAPE			
Domaine du Pere Caboche - Chateauneuf du Pape Blanc			
131-17	2017	12/750ml	1cs-$244
Brotte - Chateauneuf du Pape - Les Hauts de Barville Blanc			
11565-16	2016	12/750ml	1cs-$252
Brotte - Domaine Barville Roussanne			
12539-16	2016	12/750ml	1cs-$311
RHONE - GIGONDAS			
L'Hallali - Grande Reserve			
11359-15	2015	12/750ml	1cs-$188, 2cs-$180
11359-16	2016	12/750ml	1cs-$188, 2cs-$180
Vieux Clocher - Gigondas			
13423-16	2016	12/750ml	1cs-$211
Brotte - La Marasque			
13415-15	2015	12/750ml	1cs-$204, 2cs-$196
RHONE - VACQUEYRAS			
Domaine de L'Oiselet			
12891-15	2015	12/750ml	1cs-$164, 2cs-$148
Arnoux & Fils - Vacqueyras			
11772-16	2016	12/750ml	1cs-$188, 2cs-$164
BURGUNDY - MACONNAIS REGION			
Louis de Jolimont - Castelbeaux - Chardonnay			
12368-17	2017	12/750ml	1cs-$108, 2cs-$92, 5cs-$84
Domaine du Val Lamartinien - Macon Prisse			
12718-15	2015	12/750ml	1cs-$131, 2cs-$116, 3cs-$92
Domaine Coteaux Des Margots - Chardonnay			
13009-16	2016	12/750ml	1cs-$168, 5cs-$100
Les Galets Plats - Chardonnay			
13010-16	2016	12/750ml	1cs-$168, 5cs-$100
Chateau de la Tour de l'Ange - Chardonnay			
11230-14	2014	12/750ml	1cs-$148, 2cs-$116
Colin Barollet - Macon Villages			
13145-16	2016	12/750ml	1cs-$131, 2cs-$116
Domaine Daniel Pollier - Macon Villages			
AB1070-16	2016	12/750ml	1cs-$131, 2cs-$121
Macon-Uchizy - Les Maranches			
563-16	2016	12/750ml	1cs-$144, 2cs-$131, 3cs-$124
Domaine de l'Arfentiere - Macon Uchizy			
AB1035-17	2017	12/750ml	1cs-$144, 3cs-$124
Domaine Daniel Pollier - Macon-Fuisse			
AB1275-16	2016	12/750ml	1cs-$156, 2cs-$140, 3cs-$124
Domaine Talmard			
141-17	2017	12/750ml	1cs-$148, 2cs-$140, 3cs-$124

Item No.	Vintage	Size	Price
Clos du Chapitre			
12416-14	2014	12/750ml	1cs-$156, 2cs-$131
BURGUNDY - SAINT VERAN			
Domaine Daniel Pollier - Saint Veran - En Messie			
AB1026-16	2016	12/750ml	1cs-$156, 2cs-$140
Daniel et Christine Pollier - Les Trois Bousquet			
10159-16	2016	12/750ml	1cs-$148, 2cs-$140
BURGUNDY - POUILLY FUISSE			
R. Dutoit - Les Vieilles Vignes			
12447-17	2017	12/750ml	1cs-$211, 3cs-$188
Domaine Daniel Pollier - Pouilly-Fuisse - Vieilles Vignes			
AB1024-17	2017	12/750ml	1cs-$196
Domaine Daniel Pollier - Les Perrieres			
AB1025-17	2017	12/750ml	1cs-$211
BURGUNDY - COTES DE NUITS WHITE			
Domaine Thevenot-Le Brun & Fils - Bourgogne Hautes Cotes De Nuits - White			
236-16	2016	12/750ml	1cs-$164, 2cs-$156
Domaine Thevenot-Le Brun & Fils - Clos du Vignon			
AB237-16	2016	12/750ml	1cs-$186
BURGUNDY - SANTENAY BLANC			
Domaine Mestre - Santenay 1er Cru Beaurepaire			
AB1569-16	2016	12/750ml	1cs-$332
Chateau de Santenay - Santenay 1er Cru Blanc La Comme			
13209-16	2016	12/750ml	1cs-$411
BURGUNDY - PULIGNY-MONTRACHET			
Colin Barollet - Puligny Montrachet			
12500-17	2017	12/750ml	1cs-$537
BURGUNDY - CORTON CHARLEMAGNE			
Domaine Pierre Ravaut - Corton Charlemagne			
12928-15	2015	12/750ml	1cs-$911
12928-16	2016	12/750ml	1cs-$911
BURGUNDY - CHASSAGNE-MONTRACHET			
Chateau de Santenay - Chassagne-Montrachet Blanc			
13213-15	2015	12/750ml	1cs-$511
Chateau de Santenay - Chassagne-Montrachet 1er Cru "La Maltroie"			
13214-15	2015	12/750ml	1cs-$572
Chateau de la Charriere - Les Champs de Morjot			
12457-16	2016	12/750ml	1cs-$411
Domaine Fleurot-Larose - Morgeot			
10637-15	2015	12/750ml	1cs-$511
10156-15	2015	12/750ml	1cs-$352
BURGUNDY - MEURSAULT			
Chateau de Santenay - Meursault Blanc			
13215-15	2015	12/750ml	1cs-$511
BURGUNDY - BEAUNE/BLANC			
Chateau de Santenay - Clos de la Chaise Dieu Blanc- Monopole			
13208-16	2016	12/750ml	1cs-$204
BURGUNDY - CHABLIS			
Domaine du Colombier - Petit Chablis			
1144-17	2017	12/750ml	1cs-$172, 2cs-$161
Domaine du Colombier - Chablis			
1229-16	2016	12/750ml	1cs-$196, 2cs-$188, 3cs-$180, 5cs-$172
Domaine du Colombier - Chablis 1er Cru Fourchaume			
1145-17	2017	12/750ml	1cs-$252
Domaine du Colombier - Chablis Grand Cru Bougros			
1230-15	2015	12/750ml	1cs-$432
Terre Minerale - Chablis 1er Cru			
10410-12	2012	12/750ml	1cs-$211, 2cs-$188, 3cs-$171
J. Dubois- Chablis			
10634-13	2013	12/750ml	1cs-$196, 3cs-$132
BURGUNDY - BOURGOGNE - CHARDONNAY			
Chateau de Santenay - Bourgogne Chardonnay Vieilles Vignes			
13207-16	2016	12/750ml	1cs-$196, 2cs-$188
Colin Barollet - Chardonnay			
12491-16	2016	12/750ml	1cs-$140, 3cs-$132, 4cs-$121
Caillou Blanc - Chardonnay			
12364-17	2017	12/750ml	1cs-$124, 3cs-$116
Calvet - Bourgogne Chardonnay			
12914-15	2015	12/750ml	1cs-$156, 2cs-$148
Olivier Cyrot-Buthiau - Bourgogne Chardonnay			
12774-14	2014	12/750ml	1cs-$132
Domaine Potinet Ampeau - Bourgogne Blanc			
12648-13	2013	12/750ml	1cs-$164
BURGUNDY - MERCUREY WHITE			
Chateau de Santenay - Mercurey Blanc			
13216-16	2016	12/750ml	1cs-$228, 2cs-$211
BURGUNDY - BEAUJOLAIS/CRUS			
Grand Ordinaire - Grand Reserve Vigne Noir			
12362-14	2014	12/750ml	1cs-$111, 2cs-$100, 3cs-$84
Bonne Neige - Brouilly			
12478-16	2016	12/750ml	1cs-$132, 2cs-$116
12478-17	2017	12/750ml	1cs-$132, 2cs-$116
Domaine Comte de Monspey - Cuvee Tradition			
10419-16	2016	12/750ml	1cs-$138, 2cs-$124
BURGUNDY - BURGUNDY/COTES DE NUITS			
Domaine Thevenot-Le Brun & Fils - Hautes Cotes de Nuits			
AB242-17	2017	12/750ml	1cs-$172
BURGUNDY - CLOS DE VOUGEOT			
Chateau de Santenay - Clos de Vougeot Grand Cru			
13222-15	2015	12/750ml	1cs-$1692
BURGUNDY - PINOT NOIR			
Villages de France - Pinot Noir			
12568-15	2015	12/750ml	1cs-$84, 3cs-$76, 5cs-$68
Maison De France - Pinot Noir			
12984-16	2016	12/750ml	1cs-$92, 5cs-$56
Le Vieux Manoir - Pinot Noir			
12979-16	2016	12/750ml	1cs-$92, 3cs-$76, 5cs-$56
Robert Debuisson - Castelbeaux - Pinot Noir			
12366-17	2017	12/750ml	1cs-$108, 3cs-$100, 5cs-$84
Le Chapeau - Pinot Noir			
11080-14	2014	12/750ml	1cs-$100, 3cs-$91
O by Claude Vialade - Pinot Noir			
12526-17	2017	12/750ml	1cs-$121, 2cs-$108, 5cs-$100
La Villette - Pinot Noir			
12418-16	2016	12/750ml	1cs-$111, 2cs-$100, 3cs-$92
Les Sarments - Coteaux Bourguignons			
12367-16	2016	12/750ml	1cs-$121, 2cs-$108, 3cs-$97
Josephine Dubois - Grande Reserve - Pinot Noir			
10427-16	2016	12/750ml	1cs-$132, 2cs-$124, 3cs-$116
Colin Barollet - Pinot Noir			
12490-16	2016	12/750ml	1cs-$140, 2cs-$131

Item No.	Vintage	Size	Price
Calvet - Bourgogne Pinot Noir			
12915-15	2015	12/750ml	1cs-$156, 2cs-$148
Chateau de Santenay - Pinot Noir - Vieilles Vignes			
13217-16	2016	12/750ml	1cs-$196, 2cs-$188
Domaine Philippe LeClerc - Bourgogne les Bons Batons			
AB1244-14	2014	12/750ml	1cs-$236
Frederic Esmonin - Les Genevrieres			
445-17	2017	12/750ml	1cs-$148, 2cs-$140
R.Dubois & Fils - Bourgogne Rouge Pinot Noir			
12475-14	2014	12/750ml	1cs-$108
Collection Alain Corcia - Bourgogne - Pinot Noir			
11009-16	2016	12/750ml	1cs-$148, 2cs-$140
Collection Alain Corcia - Reserve Grande Classe - Pinot Noir			
AB1250-15	2015	12/750ml	1cs-$148, 2cs-$140
Domaine Vincent Bachelet - Bourgogne Pinot Noir			
12931-15	2015	12/750ml	1cs-$132
BURGUNDY - MERCUREY RED			
Chateau de Santenay - Mercurey Rouge Vieilles Vignes			
13219-15	2015	12/750ml	1cs-$211
Chateau de Santenay - Mercurey 1er Cru Rouge Les Puillets			
13220-15	2015	12/750ml	1cs-$311
BURGUNDY - CHAMBOLLE MUSIGNY			
Domaine Roblot-Marchand - Les Pas de Chats			
12783-14	2014	12/750ml	1cs-$311
BURGUNDY - SAVIGNY-LES-BEAUNE			
Colin Barollet - Savigny-Les-Beaune			
13175-16	2016	12/750ml	1cs-$252, 2cs-$228
BURGUNDY - BEAUNE			
Domaine Thevenot-Le Brun & Fils - Bourgogne Hautes - Red			
AB239-17	2017	12/750ml	1cs-$164, 2cs-$148
Chateau de Santenay - Clos Philippe le Hardi Rouge- Monopole			
13218-16	2016	12/750ml	1cs-$204
Chateau de Santenay - Beaune 1er Cru Montee Rouge			
13221-15	2015	12/750ml	1cs-$441
BURGUNDY - GEVREY-CHAMBERTIN			
Frederic Esmonin - Les Genevrieres			
445-17	2017	12/750ml	1cs-$148, 2cs-$140
Frederic Esmonin - Clos Prieur			
446-17	2017	12/750ml	1cs-$281
Domaine Philippe Leclerc - Gevrey-Chambertin 1er Cru Les Champonnets			
12833-10	2010	12/750ml	1cs-$1007
BURGUNDY - POMMARD			
Domaine Germain Pere et Fils - Pommard			
11348-16	2016	12/750ml	1cs-$332
Chateau de Santenay - Pommard Petit Clos - Monopole			
13229-16	2016	12/750ml	1cs-$511
BURGUNDY - DOMAINE CHANSON WHITE - BURGUNDY			
Chanson - Vire Clesse			
12189A-15	2015	6/1.50L	1cs-$188
Chanson - Meursault			
12193-15	2015	12/750ml	1cs-$492
Domaine Chanson - Beaune-Bastion - Premier Cru Blanc			
12197-15	2015	12/750ml	1cs-$427
Chanson - Chablis			
12206-16	2016	12/750ml	1cs-$251, 2cs-$241
BURGUNDY - DOMAINE CHANSON - RED BURGUNDY			
Chanson - Le Bourgogne Pinot Noir			
12212-15	2015	12/750ml	1cs-$180, 2cs-$171
Chanson - Givry			
12213-16	2016	12/750ml	1cs-$261
Domaine Chanson - Beaune-Bastion 1er Cru Rouge			
12216-15	2015	12/750ml	1cs-$442
Domaine Chanson - Clos du Roi Premier Cru			
12222-15/6PK	2015	6/750ml	1cs-$252, 2cs-$240
Domaine Chanson - Pernand-Vergelesses 1er Cru Les Vergelesses			
12225-15/6PK	2015	6/750ml	1cs-$287
Domaine Chanson - Santenay-Beauregard 1er Cru			
12226-15/6PK	2015	6/750ml	1cs-$240, 2cs-$220
Chanson - Marsannay			
12229-15	2015	12/750ml	1cs-$268, 5cs-$252
Chanson - Gevrey-Chambertin			
12230-15	2015	12/750ml	1cs-$511
Frederic Esmonin - Ruchottes-Chambertin			
10732-17	2017	12/750ml	1cs-$1212
Frederic Esmonin - Mazy Chambertin			
10733-17	2017	12/750ml	1cs-$1212
BURGUNDY - JURA			
Michel Tissot & Fils - Chardonnay - Arbois Jura			
12443-16	2016	12/750ml	1cs-$132
BURGUNDY - LUCIEN LE MOINE - BURGUNDY			
Lucien Le Moine - Preuses			
12139-12/6PK	2012	6/750ml	1cs-$862
Lucien Le Moine - Montrachet Grand Cru			
11957-12/6PK	2012	6/750ml	1cs-$4437
Lucien Le Moine - Abbaye de Morgeot			
11940-12/6PK	2012	6/750ml	1cs-$732
Lucien Le Moine - Charmes Chambertin			
11480-12/6PK	2012	6/750ml	1cs-$1542
NEW WORLD - PORTUGAL			
Quinta do Noval - Cedro Do Noval			
97018-15	2015	12/750ml	1cs-$204, 2cs-$196
Quinta do Noval - Maria Mansa			
97133-16	2016	12/750ml	1cs-$140, 2cs-$124
Barao de Vilar - Touriga Nacional			
97114-15	2015	12/750ml	1cs-$108, 3cs-$100
Lagarada - Douro			
97115-15	2015	12/750ml	1cs-$92, 3cs-$84, 4cs-$76
97115-16	2016	12/750ml	1cs-$92, 3cs-$84, 4cs-$76
Vilalva - Reserva			
97159-13	2013	12/750ml	1cs-$116, 3cs-$92, 5cs-$76
NEW WORLD - VINHO VERDE			
Mapreco - Vinho Verde			
97001-17	2017	12/750ml	1cs-$84, 2cs-$76, 4cs-$70
Mapreco Vinho Verde - Rose			
97092-17	2017	12/750ml	1cs-$92, 3cs-$76, 5cs-$70
NEW WORLD - GERMANY ESTATES			
Dr. Hans VonMuller - Dry Riesling			
50051-17	2017	12/750ml	1cs-$100, 3cs-$92, 4cs-$80
Dr. Hans VonMuller - Riesling QBA			
50046-17	2017	12/750ml	1cs-$108, 2cs-$100

Monsieur Touton Selection Ltd. Delaware

Phone: (302) 273-8050 Web: www.mtouton.com 11/1/2018

Item No.	Vintage	Size	Price
Dr. Hans VonMuller - Riesling Kabinett			
50047-17	2017	12/750ml	1cs-$124, 2cs-$108
Dr. Hans VonMuller - Riesling Spatlese			
50048-16	2016	12/750ml	1cs-$140, 2cs-$118
50048-17	2017	12/750ml	1cs-$140, 2cs-$118
Dr. Hans VonMuller - Riesling Auslese			
50045-17	2017	12/750ml	1cs-$140, 2cs-$124
Dr. Hans VonMuller - Late Harvest			
50050NV	NV	12/375ml	1cs-$156

NEW WORLD - AUSTRIA

Aichenberg - Gruner Veltliner - Premium			
70302-17	2017	12/750ml	1cs-$100, 3cs-$84
70302L-17	2017	12/1.00L	1cs-$132, 2cs-$121, 3cs-$108

NEW WORLD - HUNGARY

Disznoko Tokaji - Dry Furmint			
11278-17	2017	12/750ml	1cs-$171, 2cs-$156
Disznoko - Tokaji Aszu - 5 Puttonyos			
11276-08/6PK	2008	6/500ml	1cs-$211
Disznoko - Tokaji Aszu - 6 Puttonyos			
11277-02/6PK	2002	6/500ml	1cs-$372
Disznoko - Tokaji - Late Harvest - Sweet			
11275-16	2016	12/500ml	1cs-$188

NEW WORLD - BULGARIA

Petit Enira			
12254-14	2014	12/750ml	1cs-$148, 2cs-$124
Enira			
12253-13	2013	12/750ml	1cs-$156, 2cs-$148
Enira Reserva			
12252-13	2013	12/750ml	1cs-$224

NEW WORLD - CHILE

Alto Tierruca - Cabernet Sauvignon - Reserva			
7068-17	2017	12/750ml	1cs-$92, 3cs-$84, 5cs-$76
Alto Tierruca - Sauvignon Blanc - Reserva			
7069-17	2017	12/750ml	1cs-$92, 3cs-$84, 5cs-$76
Alto Tierruca - Pinot Noir - Reserva			
7074-17	2017	12/750ml	1cs-$92, 2cs-$84, 3cs-$76
7074-18	2018	12/750ml	1cs-$92, 2cs-$84, 3cs-$76
Marchigue Mapa - Cabernet Sauvignon - Gran Reserva			
99083-17	2017	12/750ml	1cs-$116, 3cs-$100, 5cs-$92
Marchigue Mapa - Carmenere - Gran Reserva			
99082-17	2017	12/750ml	1cs-$108, 3cs-$100, 5cs-$92
Barco Viejo - Chardonnay			
7072-17	2017	12/750ml	1cs-$84, 4cs-$76, 5cs-$68
Errazuriz - MAX Cabernet Sauvignon - Reserva			
99100-16	2016	12/750ml	1cs-$168, 2cs-$160, 3cs-$151
Errazuriz - MAX Carmenere - Reserva			
99101-16	2016	12/750ml	1cs-$168, 2cs-$160, 3cs-$151
Errazuriz - MAX Pinot Noir - Reserva			
99102-16	2016	12/750ml	1cs-$168, 2cs-$160, 3cs-$151
Errazuriz - MAX Chardonnay - Reserva			
99103-16	2016	12/750ml	1cs-$168, 2cs-$160, 3cs-$151
Errazuriz - MAX Sauvignon Blanc - Reserva			
99104-17	2017	12/750ml	1cs-$168, 2cs-$160, 3cs-$151
Errazuriz - Late Harvest - Sauvignon Blanc			
7096C-16/12PK	2016	12/375ml	1cs-$146
Errazuriz - Wild Ferment - Chardonnay			
7095-16	2016	12/750ml	1cs-$212
Errazuriz - Single Vineyard - Carmenere			
7092-16	2016	12/750ml	1cs-$211
Errazuriz - Don Maximiano - Founder's Reserve			
7093-15/6PK	2015	6/750ml	1cs-$438
Largas Horas - Sauvignon Blanc Reserva			
99138-16	2016	12/750ml	1cs-$88, 3cs-$64, 5cs-$48
Largas Horas - Cabernet Sauvignon Reserva			
99139-16	2016	12/750ml	1cs-$96, 3cs-$80, 5cs-$58
Bosque De Plata - Sauvignon Blanc Reserva			
99135-16	2016	12/750ml	1cs-$88, 5cs-$48
Bosque De Plata - Cabernet Sauvignon Reserva			
99134-16	2016	12/750ml	1cs-$92, 5cs-$58
Hermosa Hacienda - Cabernet Sauvignon Reserva			
99140-16	2016	12/750ml	1cs-$100, 3cs-$84, 5cs-$56
El Emperador - Chardonnay			
99121-16	2016	12/750ml	1cs-$92, 2cs-$84, 3cs-$76, 4cs-$68

NEW WORLD - ARGENTINA

Inca - Pinot Noir			
99023-13	2013	12/750ml	1cs-$96, 3cs-$76
Bodega Toro Centenario- Malbec			
99142-17	2017	12/750ml	1cs-$100, 3cs-$84, 5cs-$64
Vina Nubilla - Malbec			
99069-17	2017	12/750ml	1cs-$100, 2cs-$88, 3cs-$76
Kadabra - Cabernet Sauvignon			
99146-16	2016	12/750ml	1cs-$116, 3cs-$108, 5cs-$84
Kadabra - Malbec			
99152-17	2017	12/750ml	1cs-$116, 3cs-$108, 5cs-$84
La Grupa - Malbec Gran Seleccion			
99147-17	2017	12/750ml	1cs-$108, 3cs-$92, 5cs-$76
La Grupa - Gran Seleccion - Malbec-Cabernet Sauvignon			
99148-17	2017	12/750ml	1cs-$108, 2cs-$92, 3cs-$84, 10cs-$76
Dralion - Malbec-Syrah			
99144-15	2015	12/750ml	1cs-$116, 2cs-$108, 3cs-$92, 5cs-$84
Dralion - Cabernet Sauvignon-Syrah			
99145-15	2015	12/750ml	1cs-$116, 2cs-$108, 5cs-$84
Asado Club - Seleccion Malbec			
99110-17	2017	12/750ml	1cs-$100, 5cs-$84
La Bodega - Gran Seleccion Malbec			
99111-16	2016	12/750ml	1cs-$124, 3cs-$108, 5cs-$96
Sur de los Andes - Malbec			
99091-14	2014	12/750ml	1cs-$124, 3cs-$108, 4cs-$92
Sur de Los Andes - Malbec-Cabernet Sauvignon - Premium Blend			
99088-12	2012	12/750ml	1cs-$132, 3cs-$116, 5cs-$108
Sur de Los Andes - Malbec Reserva			
99090-13	2013	12/750ml	1cs-$132, 3cs-$116, 5cs-$108
Sur de Los Andes - Cabernet Sauvignon - Gran Reserva			
99089-12	2012	12/750ml	1cs-$172, 2cs-$132
Terra Libre - Fume Blanc			
99047-18	2018	12/750ml	1cs-$91, 3cs-$76
Vallisto - Malbec			
99125-13	2013	12/750ml	1cs-$132, 2cs-$124, 3cs-$116
Los Ailos - Syrah Malbec			
99044-16	2016	12/750ml	1cs-$100, 3cs-$88, 5cs-$76
Los Ailos - Reserva Syrah			
99051-13	2013	12/750ml	1cs-$124, 3cs-$108, 5cs-$100
Agua de Piedra - Seleccion Malbec			
99021-17	2017	12/750ml	1cs-$100, 5cs-$88, 10cs-$76
Agua de Piedra - Gran Seleccion - Malbec			
99022-17	2017	12/750ml	1cs-$124, 3cs-$116, 5cs-$108, 20cs-$100
99022-18	2018	12/750ml	1cs-$124, 3cs-$116, 5cs-$108, 20cs-$100
Baron Edmond de Rothschild - Aguaribay - Malbec			
99029-16	2016	12/750ml	1cs-$124, 2cs-$116, 3cs-$103
Flechas De Los Andes - Gran Malbec			
99030-13	2013	12/750ml	1cs-$172, 2cs-$156
Flechas De Los Andes - Gran Corte - Malbec			
99031-12	2012	12/750ml	1cs-$284
Finca Decero - Cabernet Sauvignon			
99064-14	2014	12/750ml	1cs-$172, 2cs-$156, 3cs-$144
Finca Decero - Malbec			
99063-16	2016	12/750ml	1cs-$172, 2cs-$156, 3cs-$144
Finca Decero - Petit Verdot			
99068-13/6PK	2013	6/750ml	1cs-$156
Finca Decero - Amano			
99065-14/6PK	2014	6/750ml	1cs-$272
Finca Decero - The Owl & The Dust Devil			
99066-15	2015	12/750ml	1cs-$292, 2cs-$251, 4cs-$224
Nieto Senetiner - Cabernet Sauvignon			
99113-15	2015	12/750ml	1cs-$104
Nieto Senetiner - Malbec			
99114-15	2015	12/750ml	1cs-$104
99114-16	2016	12/750ml	1cs-$104
Nieto Senetiner - Camila Malbec			
99116-17	2017	12/750ml	1cs-$86
Nieto Senetiner- Terroir - Malbec Blend			
99115-11	2011	12/750ml	1cs-$240

NEW WORLD - NEW ZEALAND /
MARLBOROUGH COUNTY

The Little Sheep - Sauvignon Blanc			
12604-17	2017	12/750ml	1cs-$122, 3cs-$108, 5cs-$100, 10cs-$96, 20cs-$92
The Little Sheep - Pinot Noir			
71082-16	2016	12/750ml	1cs-$132, 3cs-$116, 5cs-$100
Sheep Creek - Sauvignon Blanc			
71080-17	2017	12/750ml	1cs-$132, 3cs-$116, 5cs-$108, 10cs-$92, 20cs-$88
71080-18	2018	12/750ml	1cs-$132, 3cs-$116, 5cs-$108, 10cs-$92, 20cs-$88
Sheep Creek - Pinot Noir			
71083-16	2016	12/750ml	1cs-$116, 2cs-$108, 3cs-$100
Beech Sound - Sauvignon Blanc			
71088-17	2017	12/750ml	1cs-$132, 5cs-$108, 10cs-$92, 20cs-$88
Silver Beech - Sauvignon Blanc			
71089-17	2017	12/750ml	1cs-$132, 5cs-$104, 10cs-$96, 15cs-$88
Kiwi Gold - Sauvignon Blanc			
71081-17	2017	12/750ml	1cs-$116, 5cs-$108, 10cs-$83
Chimney Stack - Sauvignon Blanc			
71086-17	2017	12/750ml	1cs-$124, 3cs-$108, 5cs-$92, 20cs-$88
Paddle Reef - Sauvignon Blanc			
71085-17	2017	12/750ml	1cs-$124, 3cs-$108, 5cs-$92
Dog Point - Sauvignon Blanc			
71005-17	2017	12/750ml	1cs-$204, 2cs-$188
Dog Point - Section 94 - Sauvignon Blanc			
71002-15	2015	12/750ml	1cs-$284
Dog Point - Pinot Noir			
71004-15	2015	12/750ml	1cs-$311
71004-16	2016	12/750ml	1cs-$311
Dog Point - Chardonnay			
71003-15	2015	12/750ml	1cs-$311
Clos Henri - Petit Clos - Sauvignon Blanc			
71013-17	2017	12/750ml	1cs-$156
Clos Henri - Petit Clos - Pinot Noir			
71017-17	2017	12/750ml	1cs-$164
Clos Henri - Sauvignon Blanc - Marlborough			
71015-15	2015	12/750ml	1cs-$196
71015-16	2016	12/750ml	1cs-$196
Clos Henri - Pinot Noir - Marlborough			
71014-15	2015	12/750ml	1cs-$268
Nick Goldschmidt - Boulder Bank - Sauvignon Blanc Fitzroy			
72070-17	2017	12/750ml	1cs-$156, 2cs-$140

NEW WORLD - AUSTRALIA

Mitolo - Jester - Vermentino			
70248-16/6PK	2016	6/750ml	1cs-$100
Mitolo - 7th Son Grenache			
71020-15/6PK	2015	6/750ml	1cs-$151, 2cs-$142
Mitolo - Jester - Cabernet Sauvignon			
70249-15	2015	12/750ml	1cs-$186, 2cs-$177
Mitolo - Jester - Shiraz			
70250-16	2016	12/750ml	1cs-$188
Mitolo - G.A.M. - Shiraz			
70251-14/6PK	2014	6/750ml	1cs-$220
Mitolo - Angela Shiraz			
71018-13	2013	12/750ml	1cs-$236
Heartland - Director's Cut Cabernet			
70262-13/6PK	2013	6/750ml	1cs-$164
Heartland - Director's Cut - Shiraz			
70259-13/6PK	2013	6/750ml	1cs-$164
Heartland - Shiraz			
70257-14	2014	12/750ml	1cs-$172
Heartland - Cabernet Sauvignon			
70258-13	2013	12/750ml	1cs-$168
Heartland - Spice Trader - Shiraz Cabernet Sauvignon			
70261-14	2014	12/750ml	1cs-$148
Peacock Creek - Chardonnay			
70010-16	2016	12/750ml	1cs-$92, 5cs-$56
Oak Cottage Vineyards - Shiraz			
70008-16	2016	12/750ml	1cs-$84, 5cs-$56
Oak Cottage Vineyard - Chardonnay			
70016-16	2016	12/750ml	1cs-$80, 3cs-$64, 5cs-$56
Melo Blues - Chardonnay			
70012-16	2016	12/750ml	1cs-$84, 5cs-$56
Melo Blues - Shiraz			
70011-16	2016	12/750ml	1cs-$84, 5cs-$56

NEW WORLD - SOUTH AFRICA

Rupert & Rothschild - Chardonnay - Baroness Nadine			
91025-16/6PK	2016	6/750ml	1cs-$155
Cape Original - Chenin Blanc			
99108-17	2017	12/750ml	1cs-$92, 3cs-$76, 5cs-$60
99108-18	2018	12/750ml	1cs-$92, 3cs-$76, 5cs-$68
Cape Original - Chenin Blanc Grenache Blanc			
99105-18	2018	12/750ml	1cs-$92, 3cs-$76, 5cs-$68
Cape Original - Chardonnay			
99107-17	2017	12/750ml	1cs-$92, 3cs-$76, 5cs-$60
Cape Original - Cabernet Sauvignon			
99106-18	2018	12/750ml	1cs-$92, 3cs-$76, 5cs-$68
Cape Original - Shiraz			
99109-17	2017	12/750ml	1cs-$92, 3cs-$76, 5cs-$60
99109-18	2018	12/750ml	1cs-$92, 3cs-$76, 5cs-$60
Immortal Hero - Merlot			
91036-15	2015	12/750ml	1cs-$92, 3cs-$68, 5cs-$60
Hermanus Coast - Sauvignon Blanc			
91067-17	2017	12/750ml	1cs-$84, 5cs-$48
Hermanus Coast - Pinotage			
91066-17	2017	12/750ml	1cs-$80, 3cs-$64, 5cs-$56
Hermanus Coast - Shiraz			
91065-17	2017	12/750ml	1cs-$80, 3cs-$64, 5cs-$56
Mount Mission - Sauvignon Blanc			
91056-17	2017	12/750ml	1cs-$84, 3cs-$68, 5cs-$48
Mount Mission - Shiraz			
91057-17	2017	12/750ml	1cs-$84, 3cs-$68, 5cs-$48
Mount Mission - Pinotage			
91061-17	2017	12/750ml	1cs-$80, 3cs-$64, 5cs-$56
Plettenberg Bay - Shiraz			
91073-17	2017	12/750ml	1cs-$84, 5cs-$48
Plettenberg Bay - Pinotage			
91071-17	2017	12/750ml	1cs-$84, 5cs-$48
Rupert & Rothschild - Classique			
91024-15	2015	12/750ml	1cs-$160, 2cs-$151
Good Hope - Pinotage			
91055-17	2017	12/750ml	1cs-$84, 3cs-$76, 4cs-$68

NEW WORLD - MOROCCO

Domaine Toulal - Cuvee Nouria Red			
13111-16	2016	12/750ml	1cs-$104, 2cs-$100, 3cs-$84
Domaine Toulal - Cuvee Nouria Rose			
13097-17	2017	12/750ml	1cs-$92, 2cs-$76

BUBBLES - CHAMPAGNE / SPARKLING

Champagne Ayala - Brut Majeur Tin Gift Box			
13039G-NV/6PK	NV	6/750ml	1cs-$229, 2cs-$208
Champagne Ayala - Brut Majeur			
11691C-NV/12PK	NV	12/375ml	1cs-$236
Champagne Ayala - Brut Nature			
11690-NV	NV	12/750ml	1cs-$449
Champagne Ayala - Rose Majeur			
11692-NV	NV	12/750ml	1cs-$508
Champagne Ayala - No 8			
12601-08/6PK	2008	6/750ml	1cs-$311
Champagne Ayala - Blanc de Blancs			
11693-12/6PK	2012	6/750ml	1cs-$345, 2cs-$308

BUBBLES - CHAMPAGNE

Bollinger - Special Cuvee			
12268-NV/6PK	NV	6/750ml	1cs-$369, 2cs-$304, 4cs-$291, 10cs-$285
12268G-NV/6PK	NV	6/750ml	1cs-$369, 2cs-$304, 4cs-$291, 10cs-$285
12268A-G/3PK	NV	3/1.50L	1cs-$393
12268DM-G	NV	1/3.00L	1cs-$379
12268C-NV/12PK	NV	12/375ml	1cs-$321
Bollinger - Rose			
12269G-NV/6PK	NV	6/750ml	1cs-$408, 2cs-$385
12269C-NV/12PK	NV	12/375ml	1cs-$469, 2cs-$441
12269A-G/3PK	NV	3/1.50L	1cs-$489
Bollinger - La Grande Annee			
12270-05/6PK	2005	6/750ml	1cs-$609, 2cs-$549, 3cs-$494
12270DM-05/1PK	2005	1/3.00L	1cs-$549
12270-07/6PK	2007	6/750ml	1cs-$609, 2cs-$549, 4cs-$529
12270G-07/6PK	2007	6/750ml	1cs-$609, 2cs-$549, 4cs-$529
Bollinger - La Grande Annee Rose			
12271G-05/6PK	2005	6/750ml	1cs-$909, 2cs-$808
Bollinger - RD			
12272A-02/3PK	2002	3/1.50L	1cs-$1509
12272-04/3PK	2004	3/750ml	1cs-$608, 2cs-$534
Bollinger - Vieilles Vignes Francaises			
12273-07/3PK	2007	3/750ml	1cs-$2112
Alfred Basely - Brut			
26011		12/750ml	1cs-$249, 2cs-$233
Laurent Dauphin - Brut Tradition			
11081	NV	12/750ml	1cs-$301, 2cs-$257
Louis De Sacy - Champagne - Brut Grand Cru			
10337G	NV	12/750ml	1cs-$337
10337A	NV	6/1.50L	1cs-$341
10337C	NV	24/375ml	1cs-$404, 2cs-$361
Louis De Sacy - Brut Grand Cru - Rose			
10338G	NV	12/750ml	1cs-$385
10338C	NV	24/375ml	1cs-$385
Louis de Sacy - Brut Originel			
11686-NV	NV	12/750ml	1cs-$265
Champagne Moutard - Brut Cuvee des 6 Cepages			
11682-07/6PK	2007	6/750ml	1cs-$249, 2cs-$229
Champagne Moutard - Champ Persin			
11718-NV	NV	12/750ml	1cs-$297
Champagne Moutard - Brut			
11681-96	1996	12/750ml	1cs-$508
Champagne Moutard - Brut-Reserve			
13143-NV	NV	12/750ml	1cs-$273
Champagne Moutard - Rose Dame Nesle			
13144-NV	NV	12/750ml	1cs-$289
Charles de Cazanove - Brut			
26024-NV	NV	12/750ml	1cs-$281, 3cs-$273, 4cs-$249
26024A-NV	NV	6/1.50L	1cs-$289, 2cs-$273
26024C-NV	NV	12/375ml	1cs-$175, 2cs-$168
Charles de Cazanove - Brut Stradivarius			
26023-07/12PK	2007	12/750ml	1cs-$469
Charles de Cazanove - Brut 1er Cru			
26025-NV/12PK	NV	12/750ml	1cs-$304
Charles de Cazanove - Brut Rose			
26022-NV	NV	12/750ml	1cs-$338, 2cs-$308
26022C-NV/12PK	NV	12/375ml	1cs-$193, 2cs-$185
Aubert et Fils Brut			
12244-NV	NV	12/750ml	1cs-$249, 2cs-$233
Louis Dumont Brut			
12242-NV	NV	12/750ml	1cs-$248, 2cs-$225
Louis Dumont - Brut Rose			
12243-NV	NV	12/750ml	1cs-$269

Monsieur Touton Selection Ltd. Delaware

Phone: (302) 273-8050 Web: www.mtouton.com 11/1/2018

Item No.	Vintage	Size	Price
Henri Dubois - Champagne Brut			
12263-NV	NV	12/750ml	1cs-$248, 3cs-$225
Heidsieck - Monopole Brut			
11671-NV	NV	12/750ml	1cs-$332, 3cs-$308, 4cs-$289, 5cs-$281
11671B-NV	NV	24/187ml	1cs-$201
11671C-NV	NV	24/375ml	1cs-$361
11671G-NV	NV	12/750ml	1cs-$332, 3cs-$308, 4cs-$289, 5cs-$281
Heidsieck - Rose Top Brut			
11670-NV	NV	12/750ml	1cs-$449
Heidsieck - Gold Top			
11753-05/6PK	2005	6/750ml	1cs-$229
Pommery - Brut Royal			
11668-NV	NV	12/750ml	1cs-$340, 3cs-$324, 4cs-$312.96, 5cs-$305
11668G-NV	NV	12/750ml	1cs-$340, 3cs-$324, 4cs-$312.96, 5cs-$305
Pommery - POP			
11668B-NV	NV	24/187ml	1cs-$218, 2cs-$201
11668BG-NV	NV	24/187ml	1cs-$218, 2cs-$201
Pommery - Pink			
11669-NV/6PK	NV	6/750ml	1cs-$237
Pommery - Pink POP			
11669C-NV	NV	24/187ml	1cs-$281
Pommery - Cuvee Louise			
11754-04/6PK	2004	6/750ml	1cs-$604
Louis Pommery Brut - California			
72154-NV	NV	12/750ml	1cs-$196, 2cs-$172
BUBBLES - SPARKLING WINES			
Daniel Pardiac - Brut Blanc de Blancs			
234	NV	12/750ml	1cs-$97, 2cs-$89, 3cs-$81
Veuve Dubarry - Cuvee Prestige			
13079-NV	NV	12/750ml	1cs-$84, 3cs-$68, 5cs-$60
Le Cardinale - Blanc de Blancs			
11844-NV	NV	12/750ml	1cs-$89, 3cs-$81, 5cs-$73
Diamant Brut Royal			
12537-NV	NV	12/750ml	1cs-$89, 3cs-$81, 5cs-$73
Opera - Brut - Blanc de Blancs			
251R	NV	12/750ml	1cs-$89, 2cs-$84, 3cs-$81
Brut de Peche			
228	NV	12/750ml	1cs-$105, 2cs-$89
Ruby Red -Rose Wine			
12860-NV	NV	12/750ml	1cs-$132, 3cs-$124, 5cs-$108
Red Delicious Apple - First Press			
13022-NV	NV	12/750ml	1cs-$132, 2cs-$124, 3cs-$108, 5cs-$76
Blood Orange			
13043-NV	NV	12/750ml	1cs-$108, 2cs-$91
BUBBLES - PROVENCE			
Rivarose - Brut			
11845-NV	NV	12/750ml	1cs-$145, 3cs-$137, 5cs-$121
Mi Mi Brut Grande Reserve Rose			
13169-NV	NV	12/750ml	1cs-$128, 3cs-$121, 5cs-$113
BUBBLES - BORDEAUX			
Calvet - Cremant de Bordeaux Rose			
1302-16PS	2016	12/750ml	1cs-$153, 2cs-$145, 3cs-$137
BUBBLES - LOIRE			
Chevalier de Grenelle - Cuvee Reserve			
10713A	NV	6/1.50L	1cs-$185, 2cs-$177
Domaine des Baumard - Cremant de Loire - Brut			
1016NV	NV	12/750ml	1cs-$193, 2cs-$185, 3cs-$169
Domaine des Baumard - Cremant Le Brut Rose			
11950-NV	NV	12/750ml	1cs-$265, 2cs-$249
Langlois-Chateau - Cremant de Loire Brut			
12644-NV	NV	12/750ml	1cs-$172, 2cs-$164, 3cs-$156
Langlois-Chateau - Cremant de Loire Brut Rose			
12645-NV	NV	12/750ml	1cs-$185, 2cs-$177, 3cs-$169
BUBBLES - CREMANT DE BOURGOGNE			
Andre Delorme - Blanc de Blancs - Brut Reserve			
11191	NV	12/750ml	1cs-$89, 5cs-$81, 10cs-$77
11191B-NV	NV	48/187ml	1cs-$128, 2cs-$117
Andre Delorme - Brut Rose Reserve			
11776-NV	NV	12/750ml	1cs-$105, 2cs-$85, 3cs-$81
11776B-NV	NV	48/187ml	1cs-$121
Edmond Thery - l'Or Brut			
26026-NV	NV	12/750ml	1cs-$153, 2cs-$145
Argent Brut - Syrah Rose			
11747-NV	NV	12/750ml	1cs-$153, 2cs-$145
BUBBLES - ALSACE			
Alsace Willm - Brut Cremant Blanc de Noirs			
461	NV	12/750ml	1cs-$164, 2cs-$148
Alsace Willm - Brut Rose			
10462	NV	12/750ml	1cs-$164, 2cs-$156, 3cs-$148
Alsace Willm - Brut Blanc de Blancs			
456	NV	12/750ml	1cs-$131, 3cs-$124, 5cs-$96
Alsace Willm - Brut Prestige			
26004	NV	12/750ml	1cs-$171
BUBBLES - CIDER			
Scandinavian Apple - Cider			
13223-NV	NV	12/750ml	1cs-$68, 3cs-$60, 5cs-$48
13223C-NV	NV	24/375ml	1cs-$76, 3cs-$68, 5cs-$60
Scandi Pear - Cider			
13224-NV	NV	12/750ml	1cs-$68, 3cs-$60, 5cs-$48
13224C-NV	NV	24/375ml	1cs-$76, 3cs-$68, 5cs-$60
BUBBLES - OREGON			
RMS Sparkling Brut			
72127-13/6PK	2013	6/750ml	1cs-$208
BUBBLES - SPAIN/CAVA			
Masia de la Luz - Brut			
97141-NV	NV	12/750ml	1cs-$92, 3cs-$88, 5cs-$84
Clos Amador - Brut Delicat Reserva			
92027	NV	12/750ml	1cs-$105, 4cs-$89
Clos Amador - Rose Tendre			
97046-NV	NV	12/750ml	1cs-$105, 2cs-$93, 3cs-$89
Bohigas - Cava Brut			
97067-NV	NV	12/750ml	1cs-$153, 2cs-$137, 3cs-$120
BUBBLES - ORGANIC PROSECCO			
Ziobaffa - Prosecco			
83295-NV	NV	12/750ml	1cs-$156, 5cs-$108
Fascino - Prosecco Organic			
83265-NV	NV	12/750ml	1cs-$137, 3cs-$118, 7cs-$109
Fascino - Moscato Organic			
83302-NV	NV	12/750ml	1cs-$129, 2cs-$121, 3cs-$113, 5cs-$105
Tommasi - Tenuta Filodora - Prosecco			
8711-NV	NV	12/750ml	1cs-$161, 2cs-$153, 3cs-$137
Monforte - Prosecco Brut			
83152-NV	NV	12/750ml	1cs-$105, 5cs-$97
Villa Jolanda - Prosecco			
8649	NV	12/750ml	1cs-$129, 3cs-$113, 5cs-$105
8649B	NV	48/187ml	1cs-$137
Villa Jolanda - Prosecco Extra Sec - Spiral Bottle			
8804-NV	NV	12/750ml	1cs-$145, 2cs-$129, 3cs-$113
8804A-G	NV	6/1.50L	1cs-$153, 2cs-$128
Villa Jolanda - Saint Valentine I Love You			
8712-VAL		12/750ml	1cs-$121, 3cs-$105, 5cs-$97
8712-VALB		48/187ml	1cs-$161, 4cs-$153
Villa Jolanda - Pinot Rose - Brut			
8802-NV	NV	12/750ml	1cs-$121, 2cs-$105
Villa Jolanda - Jeans			
83441-NV	NV	12/750ml	1cs-$116, 3cs-$100
Villa Jolanda - Christmas Brut			
8652-XMAS	NV	12/750ml	1cs-$121, 5cs-$97
BUBBLES - BRACHETTO			
Villa Jolanda - Brachetto			
83121-16	2016	12/750ml	1cs-$121, 2cs-$105
Villa Jolanda - Prosecco - Special Edition			
83164-NV	NV	12/750ml	1cs-$129, 3cs-$113
BUBBLES - MOSCATO			
Villa Jolanda - Moscato d'Asti			
8803-17	2017	12/750ml	1cs-$116, 3cs-$108
8807B-NV	NV	48/187ml	1cs-$145, 2cs-$128
Villa Jolanda - Moscato and Peach			
8713-NV	NV	12/750ml	1cs-$97, 5cs-$89, 7cs-$81
Villa Jolanda - Moscato and Strawberry			
8715-NV	NV	12/750ml	1cs-$97, 5cs-$89, 7cs-$81
Villa Jolanda - Moscato and Mango			
8806-NV	NV	12/750ml	1cs-$97, 5cs-$89, 7cs-$81
Villa Jolanda - Moscato and Coconut			
8714-NV	NV	12/750ml	1cs-$97, 5cs-$89, 7cs-$81
Villa Jolanda - Moscato and Pineapple			
8716-NV	NV	12/750ml	1cs-$97, 5cs-$89, 7cs-$81
Villa Jolanda - Moscato and Passion Fruit			
83288-NV	NV	12/750ml	1cs-$97, 5cs-$89, 7cs-$81
Villa Jolanda - Moscato - Rose			
84000	NV	12/750ml	1cs-$129, 3cs-$105, 5cs-$94
84000B	NV	48/187ml	1cs-$153, 2cs-$137
Villa Jolanda - The Blue Moscato			
83393-NV	NV	12/750ml	1cs-$105, 3cs-$89, 5cs-$81
83393B-NV/48PK	NV	48/187ml	1cs-$132
BUBBLES - LAMBRUSCO			
Cantina Settecani - Lambrusco Grasparossa Di Castelvetro			
83132-NV	NV	12/750ml	1cs-$108, 3cs-$92
La Cacciatora - Lambrusco Dell'Emilia			
83238-NV	NV	12/750ml	1cs-$81, 2cs-$73, 3cs-$65
BUBBLES - SPUMANTE			
Villa Jolanda - Brut - Silver Label			
8709-NV	NV	12/750ml	1cs-$105, 3cs-$97, 5cs-$81
BUBBLES - LIQUORE			
Marcati - Limoncello Liqueur			
82103	NV	12/750ml	1cs-$129
BUBBLES - DESSERT WINE			
Parini - Marsala Sweet			
83048NV	NV	12/750ml	1cs-$76
Bellini - Vin Santo del Chianti			
82061-09/6PK	2009	6/500ml	1cs-$156
Bellini - Cipriani			
83367-NV	NV	12/750ml	1cs-$132, 3cs-$116, 50cs-$108
BUBBLES - GRAPPA			
Mazzetti d'Altavilla - Grappa di Moscato			
83040NV	NV	6/750ml	1cs-$96
Mazzetti d'Altavilla - Grappa di Barbera			
83041NV	NV	6/750ml	1cs-$102
Mazzetti d'Altavilla - Grappa di Moscato - Aged			
83055NV	NV	6/750ml	1cs-$102
Mazzeti d'Altavilla - Grappa di Barolo			
83303-NV/6PK	NV	6/750ml	1cs-$102
BUBBLES - DISTILLED FRUIT BRANDY			
Willm - Poire Williams - Pear Brandy			
11737-NV/6PK	NV	6/750ml	1cs-$172
11737C-NV/12PK	NV	12/375ml	1cs-$172
Willm - Framboise - Raspberry Brandy			
11738-NV/6PK	NV	6/750ml	1cs-$172
11738C-NV/12PK	NV	12/375ml	1cs-$172
Willm - Kirsch d'Alsace - Cherry Brandy			
11740-NV/6PK	NV	6/750ml	1cs-$172
11740C-NV/12PK	NV	12/375ml	1cs-$172
Willm - Creme de Cassis - Blackcurrant Liqueur			
11735-NV/6PK	NV	6/750ml	1cs-$92
11735C-NV/12PK	NV	12/375ml	1cs-$100
BUBBLES - PEAR WILLIAM			
Domaine Manguin - Poires Williams			
697	NV	6/750ml	1cs-$372
697A	NV	1/1.50L	1cs-$140
BUBBLES - BRANDY			
Ascott XO - Decanter			
639	NV	12/750ml	1cs-$240, 2cs-$225, 4cs-$199
Grand Montand- French Brandy VS			
12943-NV	NV	12/750ml	1cs-$112, 2cs-$96
Grand Montand- French Brandy VSOP			
12944-NV	NV	12/750ml	1cs-$100
Grand Montand- French Brandy XO			
12945-NV	NV	12/750ml	1cs-$144, 2cs-$136, 3cs-$120, 5cs-$104
BUBBLES - PARDIAC - BRANDY			
Pardiac - VS Brandy			
669-NV	NV	12/750ml	1cs-$128, 2cs-$120, 3cs-$112, 5cs-$105
Pardiac - XO French Brandy			
667G-NV	NV	12/750ml	1cs-$152, 2cs-$146
Pardiac - XO - Old Reserve Premium Collection			
668G-NV	NV	12/750ml	1cs-$184, 2cs-$176
BUBBLES - RASTIGNAC - COGNAC			
Rastignac - VS Cognac			
670-NV	NV	12/750ml	1cs-$212, 3cs-$192
Rastignac -VSOP			
637	NV	12/750ml	1cs-$280, 2cs-$256
Rastignac - XO Cognac			
671G-NV	NV	12/750ml	1cs-$336, 2cs-$320
Rastignac - XO - Very Old Reserve - Carafe			
666G-NV	NV	12/750ml	1cs-$379, 2cs-$369, 3cs-$360
BUBBLES - COGNAC			
Planat Cognac - VS Select			
620	NV	12/750ml	1cs-$299, 2cs-$239, 3cs-$216
620C/12PK	NV	12/375ml	1cs-$144
Planat Cognac - VSOP Prestige			
60022G	NV	12/750ml	1cs-$350, 2cs-$299
Planat Cognac - XO Imperial			
633G	NV	12/750ml	1cs-$499
Chateau Des Plassons - Estate Bottled VSP Cognac			
612	NV	12/750ml	1cs-$212, 2cs-$192
Chateau Des Plassons - Estate Bottled VSOP			
613	NV	12/750ml	1cs-$280, 2cs-$252
Cognac Tesseron - Composition			
60036-NV	NV	12/750ml	1cs-$399, 2cs-$379
Cognac Tesseron - X.O Ovation - Lot 90			
60013-90	NV	12/750ml	1cs-$699
Cognac Tesseron - X.O Tradition - Lot 76			
60013-76	NV	6/750ml	1cs-$600
Cognac Tesseron - X.O Emotion - Lot 65			
60023-65	NV	6/750ml	1cs-$1329
Cognac Tesseron - X.O Perfection - Lot 53			
60012A-53	NV	1/1.75L	1cs-$850
60013-53	NV	6/750ml	1cs-$1600
Cognac Tesseron - X.O Exception - Lot 29			
60013-29	NV	6/750ml	1cs-$3400
60012A-29	NV	1/1.75L	1cs-$1325
Cognac Tesseron - X.O Extreme (Red Box)			
60026A-R	NV	1/1.75L	1cs-$4450
Cognac Tesseron - Royal Blend			
60035-NV	NV	1/750ml	1cs-$899
Cognac Tesseron - XO Passion			
60032-NV	NV	4/750ml	1cs-$799
Cognac Tesseron - Tresor			
60034-NV	NV	4/750ml	1cs-$2949
BUBBLES - ARMAGNAC			
Domaine Labiette Castille - Armagnac - Signature			
600	NV	12/750ml	1cs-$299
BUBBLES - BAS ARMAGNAC			
Marquis de Puysegur - Bouteille Basquaise			
693	NV	6/750ml	1cs-$128
Marquis de Puysegur - Bouteille Cognacaise			
694	NV	6/750ml	1cs-$128
Marquis de Puysegur - XO			
699	NV	6/750ml	1cs-$399
Marquis de Puysegur - Older Vintages			
895-2005	2005	1/750ml	1cs-$80
895-2004	2004	1/750ml	1cs-$88
895-2003	2003	1/750ml	1cs-$88
895-2002	2002	1/750ml	1cs-$88
895-2001	2001	1/750ml	1cs-$88
895-2000	2000	1/750ml	1cs-$50
895-1999	1999	1/750ml	1cs-$80
895-1998	1998	1/750ml	1cs-$80
895-1997	1997	1/750ml	1cs-$88
895-1996	1996	1/750ml	1cs-$88
895-1995	1995	1/750ml	1cs-$80
895-1994	1994	1/750ml	1cs-$88
895-1993	1993	1/750ml	1cs-$88
895-1992	1992	1/750ml	1cs-$80
895-1991	1991	1/750ml	1cs-$88
895-1990	1990	1/750ml	1cs-$88
895-1989	1989	1/750ml	1cs-$88
895-1988	1988	1/750ml	1cs-$88
895-1987	1987	1/750ml	1cs-$88
895-1986	1986	1/750ml	1cs-$88
895-1985	1985	1/750ml	1cs-$88
895-1984	1984	1/750ml	1cs-$88
895-1983	1983	1/750ml	1cs-$96
895-1982	1982	1/750ml	1cs-$96
895-1981	1981	1/750ml	1cs-$96
895-1980	1980	1/750ml	1cs-$96
895-1979	1979	1/750ml	1cs-$96
895-1978	1978	1/750ml	1cs-$96
895-1977	1977	1/750ml	1cs-$104
895-1976	1976	1/750ml	1cs-$104
895-1975	1975	1/750ml	1cs-$104
895-1974	1974	1/750ml	1cs-$112
895-1973	1973	1/750ml	1cs-$112
895-1972	1972	1/750ml	1cs-$112
895-1970	1970	1/750ml	1cs-$128
895-1968	1968	1/750ml	1cs-$144
895-1967	1967	1/750ml	1cs-$152
895-1966	1966	1/750ml	1cs-$160
895-1965	1965	1/750ml	1cs-$160
895-1964	1964	1/750ml	1cs-$168
895-1963	1963	1/750ml	1cs-$168
895-1961	1961	1/750ml	1cs-$359
895-1960	1960	1/750ml	1cs-$399
895-1959	1959	1/750ml	1cs-$425
895-1957	1957	1/750ml	1cs-$649
895-1956	1956	1/750ml	1cs-$654
895-1955	1955	1/750ml	1cs-$679
895-1954	1954	1/750ml	1cs-$702
895-1953	1953	1/750ml	1cs-$727
895-1952	1952	1/750ml	1cs-$690
895-1951	1951	1/750ml	1cs-$752
895-1950	1950	1/750ml	1cs-$850
895-1949	1949	1/750ml	1cs-$719
895-1946	1946	1/750ml	1cs-$795
895-1945	1945	1/750ml	1cs-$1028
895-1944	1944	1/750ml	1cs-$995
895-1943	1943	1/750ml	1cs-$995
895-1941	1941	1/750ml	1cs-$795
895-1940	1940	1/750ml	1cs-$995
895-1939	1939	1/750ml	1cs-$995
895-1937	1937	1/750ml	1cs-$955
895-1936	1936	1/750ml	1cs-$845
895-1934	1934	1/750ml	1cs-$995
895-1933	1933	1/750ml	1cs-$1250

Monsieur Touton Selection Ltd. Delaware

Phone: (302) 273-8050 Web: www.mtouton.com 11/1/2018

Item No.	Vintage	Size	Price
895-1932	1932	1/750ml	1cs-$1250
895-1931	1931	1/750ml	1cs-$1250
895-1930	1930	1/750ml	1cs-$1250
895-1929	1929	1/750ml	1cs-$1295
895-1927	1927	1/750ml	1cs-$1295
895-1926	1926	1/750ml	1cs-$1395
895-1925	1925	1/750ml	1cs-$1395
895-1924	1924	1/750ml	1cs-$1395
895-1923	1923	1/750ml	1cs-$1450
895-1922	1922	1/750ml	1cs-$1929
895-1921	1921	1/750ml	1cs-$1759
895-1920	1920	1/750ml	1cs-$1794
Pierre Huet - Pommeau de Normandie			
12516-NV	NV	12/750ml	1cs-$188

BUBBLES - CALVADOS

Calvados Pierre Huet - VS Signature			
12336-NV	NV	12/750ml	1cs-$279
12336C-NV/12PK	NV	12/375ml	1cs-$192

BUBBLES - VODKA

Belrose - Vodka			
62047-NV	NV	12/750ml	1cs-$160
Belrose - Ultra Premium - Citron Vodka			
62048-NV	NV	12/750ml	1cs-$160

BUBBLES - SAKE

Manga - Junmai Sake			
13100-NV	NV	12/720ml	1cs-$168

BUBBLES - GIN

Hardshore Distilling Company - Original Gin			
72245-NV/6PK	NV	6/750ml	1cs-$152

BUBBLES - SPAIN / MADEIRA

Izidro Madeira - Rainwater			
97005	NV	12/750ml	1cs-$116
Izidro Madeira - Fine Rich			
97004	NV	12/750ml	1cs-$116

BUBBLES - SHERRY

Pedro Rodriguez E Hijos - Jose Ramon - Medium Sherry			
98064	NV	12/750ml	1cs-$100
Pedro Rodriguez E Hijos - Jose Ramon - Cream Sherry			
98063	NV	12/750ml	1cs-$100
Pedro Rodriguez E Hijos - Jose Ramon - Fino Sherry			
98065	NV	12/750ml	1cs-$100

BUBBLES - PORTS

Quinta de Monte Redondo - Ruby Port			
PQM-RUBY	NV	12/750ml	1cs-$119
Quinta de Monte Redondo - Tawny Port			
PQM-TAWNY	NV	12/750ml	1cs-$119
Sao Pedro - 10 Yr Old			
PQM-SAO	NV	6/750ml	1cs-$180
Rozes - White Reserve Porto			
12442-NV/6PK	NV	6/750ml	1cs-$116
Quinta Do Noval - Black			
97012G-NV	NV	12/750ml	1cs-$195
Quinta Do Noval - Fine Ruby Port			
97014-NV	NV	12/750ml	1cs-$136
Quinta do Noval - 10 Year Old Tawny Port			
97009-NV	NV	12/750ml	1cs-$252
Quinta do Noval - 20 Year Old Tawny Port			
97010-NV	NV	6/750ml	1cs-$396
Quinta do Noval - 40 Year Old Tawny Port			
97011-NV	NV	6/750ml	1cs-$642
Quinta Do Noval - Tawny Port			
97015-NV	NV	12/750ml	1cs-$136
Quinta Do Noval - Late Bottled Vintage Port			
97013-12	2012	12/750ml	1cs-$211
Quinta Do Noval - Vintage Port			
97017-16/6PK	2016	6/750ml	1cs-$511
Quinta do Noval - Nacional			
97019-00/3PK	2000	3/750ml	1cs-$3900
97019-04/3PK	2004	3/750ml	1cs-$1122
Quinta Do Noval - Colheita			
97008-03/3PK	2003	3/750ml	1cs-$174
Maynard's - Fine Ruby Porto			
97120-NV	NV	12/750ml	1cs-$100
Maynard's - Fine Tawny Porto			
97121-NV	NV	12/750ml	1cs-$100
Maynard's - Fine White Porto			
97122-NV/6PK	NV	6/750ml	1cs-$68
Maynard's - 10 Years Old Aged Tawny Porto			
97123-NV	NV	12/750ml	1cs-$180
Maynard's - Late Bottle Vintage			
97190-13	2013	12/750ml	1cs-$131
Maynard's Vintage Port			
97195-16/6PK	2016	6/750ml	1cs-$276
Maynard's - 20 Years Old Aged Tawny Porto			
97124-NV	NV	12/750ml	1cs-$264
Maynard's - 30 Years Old Aged Tawny Porto			
97125-NV/6PK	NV	6/750ml	1cs-$224
Maynard's - 40 Years Old Aged Tawny Port			
97126-NV/4PK	NV	4/750ml	1cs-$224
Maynard's Colheita - Hand Painted Bottle			
97127-50/6PK	1950	6/750ml	1cs-$1452
97127-51/6PK	1951	6/750ml	1cs-$1360
97127-62/6PK	1962	6/750ml	1cs-$792
97127-70/6PK	1970	6/750ml	1cs-$522
97127-75/6PK	1975	6/750ml	1cs-$522
97127-77/6PK	1977	6/750ml	1cs-$462
97127-82/6PK	1982	6/750ml	1cs-$366
97127-90/6PK	1990	6/750ml	1cs-$252
97127-97/6PK	1997	6/750ml	1cs-$156
97127-00/6PK	2000	6/750ml	1cs-$132
97127-03/6PK	2003	6/750ml	1cs-$192
97127-04/6PK	2004	6/750ml	1cs-$192
97127-05/6PK	2005	6/750ml	1cs-$192
Feuerheerd's - Colheita Port			
97142-63/6PK	1963	6/750ml	1cs-$780
97142-75/6PK	1975	6/750ml	1cs-$528

BUBBLES - WHITE PORTS

Maynard's 10 Years Old White Port			
97155-NV/6PK	NV	6/750ml	1cs-$120
Maynard's Colheita - White Port			
97156-89/6PK	1989	6/750ml	1cs-$270

BUBBLES - SANGRIA

Questa - Sangria			
97173A-NV/12PK	NV	12/1.50L	1cs-$72, 3cs-$64
97173BIB-NV/6PK	NV	6/3.00L	1cs-$72, 3cs-$64

BUBBLES - CREME DE CASSIS

Willm - Creme de Cassis - Blackcurrant Liqueur			
11735-NV/6PK	NV	6/750ml	1cs-$92
11735C-NV/12PK	NV	12/375ml	1cs-$100

BUBBLES - ITALIAN IMPORTED
VERMOUTH

Parini - Vermouth Rosso Classico			
83342-NV	NV	12/1.00L	1cs-$59

BUBBLES - 6 X 1.5 LITER/MAGNUM
SELECTION

Reserve Prieure St. Flaurent			
10984A-17	2017	6/1.50L	1cs-$111, 3cs-$100, 5cs-$92
Chateau Genins			
12180A-17	2017	6/1.50L	1cs-$111, 3cs-$100, 5cs-$84
Chateau La Cardonne			
10145A-09	2009	6/1.50L	1cs-$211
Monsieur Touton - Sauvignon Blanc			
2-17	2017	6/1.50L	1cs-$108, 3cs-$100, 5cs-$90, 10cs-$84
Grand Baillard - Sauvignon Blanc			
12993A-17/12PK	2017	12/1.50L	1cs-$108, 2cs-$100, 3cs-$92
Grand Baillard - Rose			
13015A-17	2017	12/1.50L	1cs-$108, 3cs-$100, 5cs-$92
Grand Baillard - Chardonnay			
12992A-16/12PK	2016	12/1.50L	1cs-$108, 2cs-$100, 3cs-$92
Grand Baillard - Cabernet Sauvignon			
12994A-16/12PK	2016	12/1.50L	1cs-$108, 2cs-$100, 3cs-$92
Grand Baillard - Pinot Noir			
12990A-16/12PK	2016	12/1.50L	1cs-$108, 2cs-$100, 3cs-$92
Maison Saint-Paul Rouge Du Soir			
12799A-NV	NV	6/1.50L	1cs-$52, 5cs-$44
Maison Saint-Paul - Blanc Du Matin			
12800A-NV	NV	6/1.50L	1cs-$68, 3cs-$60, 5cs-$44
Chateau Montaud			
5601A-17	2017	6/1.50L	1cs-$124, 2cs-$121, 3cs-$111
Mi Mi En Provence - Grande Reserve			
12182A-17	2017	6/1.50L	1cs-$168, 3cs-$156

CALIFORNIA - MLB

MLB Club Series - Mets Red			
71042-15	2015	12/750ml	1cs-$196, 2cs-$188, 3cs-$180
MLB Club Series - New York Yankees - Finger Lakes-Dry Riesling			
71046-14	2014	12/750ml	1cs-$212
MLB Club Series - Yankees Cabernet Sauvignon Reserve			
72116-15	2015	12/750ml	1cs-$196, 2cs-$188, 3cs-$180
MLB Club Series - NY Yankees Rose			
72203-NV	NV	12/750ml	1cs-$196, 2cs-$188, 3cs-$180, 5cs-$172
MLB Club Series - Red Sox Cabernet Sauvignon			
71047-15	2015	12/750ml	1cs-$196, 2cs-$188, 3cs-$180
MLB Club Series - Washington Nationals - Cabernet Sauvingnon			
72156-13	2013	12/750ml	1cs-$196, 2cs-$188

CALIFORNIA - GOLDSCHMIDT VINEYARD - SONOMA

Katherine Goldschmidt - Cabernet Sauvignon - Crazy Creek			
72065-16	2016	12/750ml	1cs-$192, 2cs-$188, 3cs-$180
72065I-13	2013	1/6.00L	1cs-$372
Chelsea Goldschmidt - Merlot - Guidestone Rise			
72066-16	2016	12/750ml	1cs-$188, 2cs-$180
Hilary Goldschmidt - Oakville Cabernet Sauvignon - Charming Creek			
72067-15/6PK	2015	6/750ml	1cs-$212
Goldschmidt Vineyards - Yoeman Cabernet Sauvignon			
72073-11/6PK	2011	6/750ml	1cs-$311
72073-14/6PK	2014	6/750ml	1cs-$312
Goldschmidt Vineyard - Cabernet Sauvignon Oakville - Game Ranch			
72074-14/6PK	2014	6/750ml	1cs-$372
Goldschmidt Vineyard - Cabernet Sauvignon - Yoeman Plus			
72075-09/6PK	2009	6/750ml	1cs-$611, 2cs-$511
72075-11/6PK	2011	6/750ml	1cs-$515
Goldschmidt Vineyard - Cabernet Sauvignon - Game Ranch Plus			
72076-09/6PK	2009	6/750ml	1cs-$611, 2cs-$511
72076-12/6PK	2012	6/750ml	1cs-$511
Nick Goldschmidt - Forefathers - Cabernet Sauvignon			
72068-15/6PK	2015	6/750ml	1cs-$220
72068I-13	2013	1/6.00L	1cs-$481
Nick Goldschmidt - Crazy Creek Estate - Fidelity			
72069-16	2016	12/750ml	1cs-$156, 2cs-$144
Nick Goldschmidt - Yardstick - Ruth's Reach Cabernet Sauvignon			
72072-16	2016	12/750ml	1cs-$252
Goldschmidt Vineyard - Singing Tree - Chardonnay			
72071-16	2016	12/750ml	1cs-$172
72071-17	2017	12/750ml	1cs-$172

CALIFORNIA - LANCASTER ESTATE -
SONOMA

Lancaster Estate Winemaker's Cuvee red blend			
72239-16/6PK	2016	6/750ml	1cs-$522
Lancaster Estate - Cabernet Sauvignon			
70878-15/6PK	2015	6/750ml	1cs-$440

CALIFORNIA - CORNELL

Cornell Sonoma Country- Cabernet Sauvignon			
72243-14	2014	12/750ml	1cs-$1202, 3cs-$1046

CALIFORNIA - ROTH ESTATE - SONOMA

Roth Estate - Cabernet Sauvignon			
70864-15	2015	12/750ml	1cs-$240, 2cs-$228
70864C-14/12PK	2014	12/375ml	1cs-$192, 2cs-$180
Roth Estate - Chardonnay			
70865-16	2016	12/750ml	1cs-$180, 2cs-$160
Roth Estate - Merlot			
72217-14	2014	12/750ml	1cs-$204, 2cs-$188
Roth Estate - Merlot AV			
72217-15	2015	12/750ml	1cs-$204, 2cs-$188
Roth Estate - Pinot Noir			
70867-15	2015	12/750ml	1cs-$211, 2cs-$188
Roth Estate - Sauvignon Blanc			
70863-17	2017	12/750ml	1cs-$132
Roth Estate - Sauvignon Blanc Russian River			
72213-17	2017	12/750ml	1cs-$160, 2cs-$152
Roth Estate - Heritage Blend			
70874-15	2015	12/750ml	1cs-$196, 2cs-$188
EOS Petite Sirah Paso Robles			
72111-14	2014	12/750ml	1cs-$140, 5cs-$108

CALIFORNIA - FOLEY JOHNSON

Foley Johnson - Cabernet Sauvignon			
70875-15/6PK	2015	6/750ml	1cs-$212, 2cs-$180
70875A-13	2013	6/1.50L	1cs-$392, 2cs-$372
Foley Johnson - Rutherford Estate - Meritage			
70877-14/6PK	2014	6/750ml	1cs-$188, 2cs-$172
Foley Johnson - Carneros Sonoma County - Chardonnay			
72090-16	2016	12/750ml	1cs-$240, 2cs-$228
Altvs - Cabernet Sauvignon			
72012-11/6PK	2011	6/750ml	1cs-$360
72012-14/6PK	2014	6/750ml	1cs-$360
Chalk Hill - Chardonnay			
72014-17	2017	12/750ml	1cs-$176
Chalk Hill - Pinot Noir			
72015-12	2012	12/750ml	1cs-$199
72015-14	2014	12/750ml	1cs-$192
Chalk Hill - Estate Sauvignon Blanc			
72016-15	2015	12/750ml	1cs-$192
Chalk Hill - Estate Chardonnay			
72017-15	2015	12/750ml	1cs-$324
Chalk Hill - Estate Red			
72018-15/6PK	2015	6/750ml	1cs-$255
Chalk Hill - Estate Pinot Noir RRV			
72019-13	2013	12/750ml	1cs-$416
Fog Theory - Pinot Noir			
72028-14	2014	12/750ml	1cs-$168
Guenoc - Victorian Claret			
72034-14	2014	12/750ml	1cs-$96
72034-16	2016	12/750ml	1cs-$96
Guenoc - Lake County - Cabernet Sauvignon			
72035-15	2015	12/750ml	1cs-$124
Guenoc - Lake County - Chardonnay			
72036-16	2016	12/750ml	1cs-$96
Guenoc - Lake County - Sauvignon Blanc			
72037-15	2015	12/750ml	1cs-$88
Guenoc - Lake County - Petite Sirah			
72078-14	2014	12/750ml	1cs-$124
Guenoc - California - Petite Sirah			
72038-16	2016	12/750ml	1cs-$80, 3cs-$76
Guenoc - California - Pinot Grigio			
72039-15	2015	12/750ml	1cs-$80, 3cs-$76
72039-16	2016	12/750ml	1cs-$80, 3cs-$76
Guenoc - California - Cabernet Sauvignon			
72040-17	2017	12/750ml	1cs-$80, 3cs-$76
Guenoc - California - Merlot			
72041-15	2015	12/750ml	1cs-$80, 3cs-$76
72041-16	2016	12/750ml	1cs-$80, 3cs-$76
Guenoc - California - Pinot Noir			
72042-16	2016	12/750ml	1cs-$80, 3cs-$76
Guenoc - California - Chardonnay			
72043-17	2017	12/750ml	1cs-$80, 3cs-$76
Guenoc - California - Sauvignon Blanc			
72044-17	2017	12/750ml	1cs-$80, 2cs-$72
Kuleto Estate - Frog Prince Red			
72045-14	2014	12/750ml	1cs-$150
72045-16	2016	12/750ml	1cs-$184
Kuleto Estate - Native Son			
72046-14	2014	12/750ml	1cs-$176
Kuleto Estate - India Ink			
72047-13	2013	12/750ml	1cs-$176
72047-15	2015	12/750ml	1cs-$176
Langtry - Tephra Ridge Vineyards - Lake County - Cabernet Sauvignon			
72048-12	2012	12/750ml	1cs-$320
Lincourt- Lindsay's- Pinot Noir			
72049-14	2014	12/750ml	1cs-$176
Lincourt - Courtney's Vineyard Chardonnay			
72050-13	2013	12/750ml	1cs-$160
Lincourt - Rancho Santa Rosa Chardonnay			
72050-15	2015	12/750ml	1cs-$160
Lincourt - Steel Chardonnay			
72077-14	2014	12/750ml	1cs-$128
Lost Angel - Mischeif			
72052-14	2014	12/750ml	1cs-$88
72052-16	2016	12/750ml	1cs-$88
Lost Angel - Pinot Noir			
72053-15	2015	12/750ml	1cs-$88
72053-16	2016	12/750ml	1cs-$88
Lost Angel - Chardonnay			
72054-16	2016	12/750ml	1cs-$88
Lost Angel - Cabernet Sauvignon			
72055-14	2014	12/750ml	1cs-$88
72055-16	2016	12/750ml	1cs-$88
Lost Angel - Moscato			
72056-15	2015	12/750ml	1cs-$88
72056-16	2016	12/750ml	1cs-$88
Merus - Cabernet Sauvignon			
72057-13/6PK	2013	6/750ml	1cs-$740

CALIFORNIA - TWO SISTERS -
STA. RITA HILLS

Two Sisters - Chardonnay - Courtney's Vineyard			
70934-15/6PK	2015	6/750ml	1cs-$140
Two Sisters - Pinot Noir - Lindsay's Vineyard			
70935-15/6PK	2015	6/750ml	1cs-$152

CALIFORNIA - FIRESTONE

Firestone - Santa Ynez Valley - Estate Riesling			
72021-15	2015	12/750ml	1cs-$124, 3cs-$111
Firestone - Santa Ynez Valley - Sauvignon Blanc			
72024-17	2017	12/750ml	1cs-$125, 3cs-$108
Firestone - Santa Ynez Valley - Cabernet Sauvignon			
72027-16	2016	12/750ml	1cs-$164, 2cs-$156
Firestone - Santa Ynez Valley - Chardonnay			
72025-14	2014	12/750ml	1cs-$132
Firestone - Santa Ynez Valley - Syrah			
72026-14	2014	12/750ml	1cs-$148
Firestone - Santa Ynez Valley- Merlot			
72023-14	2014	12/750ml	1cs-$164, 2cs-$156

CALIFORNIA - FULCRUM WINES

Fulcrum - Pinot Noir - Anderson Valley			
72221-15	2015	12/750ml	1cs-$412
Fulcrum - Pinot Noir - Gap's Crown Vineyard			
72222-15	2015	12/750ml	1cs-$432
72222-16	2016	12/750ml	1cs-$432
Fulcrum - Carneros Pinot Noir - Wildcat Mountain			
72223-16	2016	12/750ml	1cs-$412
Fulcrum - Petite Sirah - Landy Vineyard			
72224-14	2014	12/750ml	1cs-$312
On Point Pinot Noir Sonoma			
72225-16	2016	12/750ml	1cs-$252
Cloisonne Chardonnay			
72226-17	2017	12/750ml	1cs-$172
Cloisonne Cabernet Sauvignon Napa			
72227-16	2016	12/750ml	1cs-$204

Monsieur Touton Selection Ltd. Delaware

Phone: (302) 273-8050 Web: www.mtouton.com 11/1/2018

Item No.	Vintage	Size	Price
Cloisonne Sauvignon Blanc Napa Valley			
72228-16	2016	12/750ml	1cs-$116
Cloisonne Pinot Noir Anderson Valley			
72229-17	2017	12/750ml	1cs-$172
CALIFORNIA - CHATEAU MONTELENA - NAPA / POTTER VALLEY			
Chateau Montelena - Cabernet Sauvignon Estate			
70714A-02/3PK	2002	3/1.50L	1cs-$720
70714DM-02	2002	1/3.00L	1cs-$564
70714J-02	2002	1/5.00L	1cs-$877
70714I-02	2002	1/6.00L	1cs-$1038
70714DM-03	2003	1/3.00L	1cs-$564
70714J-03	2003	1/5.00L	1cs-$877
70714I-03	2003	1/6.00L	1cs-$1038
70714A-04/3PK	2004	3/1.50L	1cs-$720
70714DM-04	2004	1/3.00L	1cs-$564
70714J-04	2004	1/5.00L	1cs-$877
70714I-04	2004	1/6.00L	1cs-$1038
70714-05/6PK	2005	6/750ml	1cs-$687
70714A-05/3PK	2005	3/1.50L	1cs-$720
70714DM-05	2005	1/3.00L	1cs-$564
70714DM-06	2006	1/3.00L	1cs-$564
70714A-07	2007	6/1.50L	1cs-$1440
70714DM-09	2009	1/3.00L	1cs-$564
70714-14/6PK	2014	6/750ml	1cs-$611
70714C-14/12PK	2014	12/375ml	1cs-$638
70714A-14	2014	6/1.50L	1cs-$1212
Chateau Montelena - Jim's Dream Estate Cabernet Sauvignon			
72138-03/3PK	2003	3/750ml	1cs-$395
72138-04/3PK	2004	3/750ml	1cs-$395
72138-05/3PK	2005	3/750ml	1cs-$395
72138-06/3PK	2006	3/750ml	1cs-$395
72138-07/3PK	2007	3/750ml	1cs-$395
72138-08/3PK	2008	3/750ml	1cs-$395
72138-09/3PK	2009	3/750ml	1cs-$395
72138-10/3PK	2010	3/750ml	1cs-$395
72138A-03/3PK	2003	3/1.50L	1cs-$732
72138A-04/3PK	2004	3/1.50L	1cs-$732
72138A-05/3PK	2005	3/1.50L	1cs-$732
72138A-06/3PK	2006	3/1.50L	1cs-$732
72138A-07	2007	6/1.50L	1cs-$1452
72138A-08	2008	6/1.50L	1cs-$1452
72138A-09	2009	6/1.50L	1cs-$1452
72138A-10	2010	6/1.50L	1cs-$1452
Chateau Montelena - Cabernet Sauvignon			
70715-15	2015	12/750ml	1cs-$476
70715A-15	2015	6/1.50L	1cs-$540
Chateau Montelena - Riesling			
70720-17	2017	12/750ml	1cs-$228
Chateau Montelena - Chardonnay			
70716-15	2015	12/750ml	1cs-$411
70716A-15	2015	6/1.50L	1cs-$492
Chateau Montelena - Zinfandel			
70717-15	2015	12/750ml	1cs-$311
CALIFORNIA - CELANI - NAPA VALLEY			
Celani - Tenacious - Red			
70779-14	2014	12/750ml	1cs-$552
70779-15	2015	12/750ml	1cs-$552
Celani - Cabernet Sauvignon			
70814-15/6PK	2015	6/750ml	1cs-$372
70814-16/6PK	2016	6/750ml	1cs-$422
Celani - Siglo Proprietary - Red			
70861-14	2014	12/750ml	1cs-$292
Celani - Chardonnay			
70862-14	2014	12/750ml	1cs-$412
70862-15	2015	12/750ml	1cs-$412
Celani - Ardore - Cabernet Sauvignon			
70843-15/6PK	2015	6/750ml	1cs-$932
Celani - Robusto - Proprietary Red			
72206-16	2016	12/750ml	1cs-$292
CALIFORNIA - CEJA VINEYARDS - NAPA / SONOMA			
Ceja - Pinot Noir			
70747-11	2011	12/750ml	1cs-$362
CALIFORNIA - BAND OF VINTNERS			
Consortium - Cabernet Sauvignon			
72241-16	2016	12/750ml	1cs-$274, 3cs-$256
CALIFORNIA - HINDSIGHT VINEYARD - NAPA VALLEY			
Hindsight - Chardonnay			
70722-16	2016	12/750ml	1cs-$196
Hindsight - Cabernet Sauvignon			
70721-14	2014	12/750ml	1cs-$252, 5cs-$228
Hindsight - Howell Mountain - Cabernet Sauvignon			
72188-14/6PK	2014	6/750ml	1cs-$311
Hindsight - Estate Cabernet Sauvignon			
72189-13/6PK	2013	6/750ml	1cs-$232
72189-15/6PK	2015	6/750ml	1cs-$232
Hindsight - 20/20 Cabernet Sauvignon			
72190-14	2014	12/750ml	1cs-$236
CALIFORNIA - SUNGATE			
Sun Gate - Zinfandel			
72159-16	2016	12/750ml	1cs-$92, 3cs-$76
CALIFORNIA - HAMILTON CREEK			
Hamilton Creek - Cabernet Sauvignon			
72246-17	2017	12/750ml	1cs-$199, 2cs-$184, 3cs-$176, 4cs-$168
Hamilton Creek - Merlot			
72247-16	2016	12/750ml	1cs-$176, 2cs-$160, 3cs-$144
Hamilton Creek- Cabernet Franc			
72248-17	2017	12/750ml	1cs-$152, 2cs-$128
Hamilton Creek - Zinfandel			
72249-17	2017	12/750ml	1cs-$216
Hamilton Creek - Chardonnay			
72250-16	2016	12/750ml	1cs-$176, 3cs-$144, 5cs-$112
CALIFORNIA - CLOS ANAIS			
Clos Anais Vineyards - Cabernet Sauvignon			
72252-17	2017	12/750ml	1cs-$224, 2cs-$208, 3cs-$192
Clos Anais Vineyards - Chardonnay			
72253-16	2016	12/750ml	1cs-$176, 2cs-$152, 3cs-$144
CALIFORNIA - CLOS AGNES			
Clos Agnes - Chardonnay			
72254-17	2017	12/750ml	1cs-$152, 2cs-$144, 3cs-$128
CALIFORNIA - KEEVER VINEYARD			
Keever Vineyards Cabernet Sauvignon Napa Valley			
72256-14	2014	12/750ml	1cs-$1092, 2cs-$1012
Keever Vineyards Inspirado Red Napa Valley			
72257-13	2013	12/750ml	1cs-$620
Keever Vineyards Sauvignon Blanc Napa Valley			
72260-17	2017	12/750ml	1cs-$292
CALIFORNIA - MCNAB RIDGE WINERY - MENDOCINO			
McNab Ridge - Sauvignon Blanc			
70847-17	2017	12/750ml	1cs-$132, 2cs-$116
McNab Ridge - Largo - Cabernet Sauvignon			
72183-15/6PK	2015	6/750ml	1cs-$140
McNab Ridge - Pinotage			
72114-17	2017	12/750ml	1cs-$172, 3cs-$156
Carisma - Syrah			
72117-17	2017	12/750ml	1cs-$124, 3cs-$116
McNab Ridge - Chardonnay			
70848-17	2017	12/750ml	1cs-$148, 2cs-$132, 25cs-$124
McNab Ridge - Cabernet Sauvignon			
70857-15	2015	12/750ml	1cs-$172, 2cs-$156
70857-16	2016	12/750ml	1cs-$172, 2cs-$156
McNab Ridge - Petite Sirah			
70890-14	2014	12/750ml	1cs-$156
McNab Ridge - Cononiah Vineyard Zinfandel			
72006-14/6PK	2014	6/750ml	1cs-$120
McNab Ridge - Zinfandel Mendocino			
72008-14	2014	12/750ml	1cs-$132
Zinzilla - Zinfandel			
70858-15	2015	12/750ml	1cs-$140, 2cs-$124
Fred's Red - Mendocino County			
72109-NV	NV	12/750ml	1cs-$116, 2cs-$108
Fairway & Vines - Ben Curtis Cuvee- Mendocino Red			
72207-15	2015	12/750ml	1cs-$172
Fairway & Vines - Ben Curtis Cuvee-Red Blend			
72230-16	2016	12/750ml	1cs-$172
Fairway & Vines - Ben Curtis - Chardonnay			
72231-17	2017	12/750ml	1cs-$148, 2cs-$132
CALIFORNIA - LADDER HILL			
Ladder Hill - Chardonnay			
72147-16	2016	12/750ml	1cs-$108, 5cs-$100
Ladder Hill - Merlot			
72149-15	2015	12/750ml	1cs-$108, 5cs-$100
CALIFORNIA - WOOD PADDOCK			
Wood Paddock- Cabernet Sauvignon			
72163-16	2016	12/750ml	1cs-$104, 3cs-$96, 4cs-$80
Wood Paddock - Pinot Noir			
72168-16	2016	12/750ml	1cs-$104, 3cs-$96, 4cs-$80
Wood Paddock - Chardonnay			
72169-16	2016	12/750ml	1cs-$104, 3cs-$96, 4cs-$80
CALIFORNIA - MARGARETT'S VINEYARD			
Margarett's Vineyard - Chardonnay			
72103-17	2017	12/750ml	1cs-$124, 3cs-$116, 5cs-$108
Margarett's Vineyard - Romer Red			
72104-15	2015	12/750ml	1cs-$124, 3cs-$116, 5cs-$108
Margarett's Vineyard - Merlot			
72105-16	2016	12/750ml	1cs-$124, 3cs-$116, 5cs-$108
Margarett's Vineyard - Cabernet Sauvignon			
72106-16	2016	12/750ml	1cs-$124, 3cs-$116, 5cs-$108
Margarett's Vineyard - Sirah			
72240-16	2016	12/750ml	1cs-$124, 3cs-$108
Margarett's Vineyard - Sauvignon Blanc			
72107-17	2017	12/750ml	1cs-$124, 3cs-$116, 5cs-$108
Margarett's Vineyard - Zinfandel			
72108-15	2015	12/750ml	1cs-$124, 3cs-$116, 5cs-$108
CALIFORNIA - SANDY BANK			
Sandy Bank - Cabernet Sauvignon			
72124-16	2016	12/750ml	1cs-$104, 3cs-$96, 4cs-$80
Sandy Bank - Chardonnay			
72125-17	2017	12/750ml	1cs-$104, 3cs-$96, 4cs-$80
Sandy Bank - Pinot Noir			
72126-17	2017	12/750ml	1cs-$104, 3cs-$96, 4cs-$80
CALIFORNIA - RIVER WALK			
River Walk - Chardonnay			
72173-16	2016	12/750ml	1cs-$104, 3cs-$96, 4cs-$80
72173-17	2017	12/750ml	1cs-$104, 3cs-$96
River Walk - Pinot Noir			
72174-17	2017	12/750ml	1cs-$104, 3cs-$96, 4cs-$80
River Walk - Cabernet Sauvignon			
72175-16	2016	12/750ml	1cs-$104, 3cs-$96, 4cs-$80
CALIFORNIA - DUXINARO VINEYARD - MONTEREY			
Duxinaro - Pinot Noir Central Coast			
70915-16	2016	12/750ml	1cs-$140
CALIFORNIA - BERNARDUS - CARMEL VALLEY			
Bernardus Winery - Chardonnay Monterey			
71053-16	2016	12/750ml	1cs-$188, 3cs-$172
Bernardus Winery - Pinot Noir Monterey			
71054-14	2014	12/750ml	1cs-$188, 3cs-$172
Bernardus Winery - Pinot Noir - Santa Lucia Highlands			
71055-14	2014	12/750ml	1cs-$204
Bernardus Winery - Sauvignon Blanc - Griva Vineyard			
71056-17	2017	12/750ml	1cs-$156
Bernardus Winery - Marinus Estate - Bordeaux Blend			
71057-12/6PK	2012	6/750ml	1cs-$292
CALIFORNIA - BUSHWOOD ESTATE - PASO ROBLES			
Bushwood Estate - Petite Sirah			
70888-16	2016	12/750ml	1cs-$156, 2cs-$131
CALIFORNIA - SANTA BARBARA CROSSING SANTA BARBARA			
Santa Barbara Crossing - Pinot Noir			
71021-13	2013	12/750ml	1cs-$140, 2cs-$124
Santa Barbara Crossing - Chardonnay			
71023-14	2014	12/750ml	1cs-$140, 2cs-$127
CALIFORNIA - STOWELL CELLARS - MONTEREY			
Stowell Cellars - Chardonnay			
70838-17	2017	12/750ml	1cs-$124, 2cs-$116
Stowell Cellars - Cabernet Sauvignon			
70839-17	2017	12/750ml	1cs-$132, 2cs-$124
Stowell Cellars - Merlot			
70840-16	2016	12/750ml	1cs-$108, 2cs-$100
Stowell Cellars - White Zinfandel			
70841-17	2017	12/750ml	1cs-$92, 2cs-$84
CALIFORNIA - OAKWOOD WINERY			
Oakwood - Cabernet Sauvignon			
72095-16	2016	12/750ml	1cs-$124, 3cs-$100
Oakwood - Chardonnay			
72096-16	2016	12/750ml	1cs-$124, 3cs-$100
Oakwood - Merlot			
72097-16	2016	12/750ml	1cs-$124, 3cs-$100
CALIFORNIA - DOMAINE SONOMA			
Domaine Sonoma - Cabernet Sauvignon Estate			
72208-16	2016	12/750ml	1cs-$132
Domaine Sonoma - Merlot Estate			
72209-15	2015	12/750ml	1cs-$132
Domaine Sonoma - Chardonnay			
72210-16	2016	12/750ml	1cs-$132
CALIFORNIA - ZINSANE - LODI			
Zinsane Zinfandel			
72098-16	2016	12/750ml	1cs-$124, 2cs-$116
CALIFORNIA - REDWOOD VINEYARDS			
Redwood Vineyards - Cabernet Sauvignon			
70916-15	2015	12/750ml	1cs-$72, 3cs-$68, 4cs-$65
70916A-14	2014	6/1.50L	1cs-$70, 3cs-$66, 4cs-$65
70916-16	2016	12/750ml	1cs-$72, 3cs-$68, 4cs-$65
Redwood Vineyards - Chardonnay			
70917-16	2016	12/750ml	1cs-$72, 3cs-$68, 4cs-$65
70917A-15	2015	6/1.50L	1cs-$70, 3cs-$66, 4cs-$65
Redwood Vineyards - Merlot			
70918-15	2015	12/750ml	1cs-$72, 3cs-$68, 4cs-$65
Redwood Vineyards - Pinot Grigio			
70919-16	2016	12/750ml	1cs-$72, 3cs-$68, 4cs-$65
Redwood Vineyards - Pinot Noir			
70920-16	2016	12/750ml	1cs-$72, 3cs-$68, 4cs-$65
CALIFORNIA - GROVE RIDGE			
Grove Ridge - Cabernet Sauvignon			
70921-15	2015	12/750ml	1cs-$84, 2cs-$71
Grove Ridge - Merlot			
70922-15	2015	12/750ml	1cs-$84, 2cs-$71
Grove Ridge - Chardonnay			
70923-16	2016	12/750ml	1cs-$84, 2cs-$71
CALIFORNIA - COOPER CANYON			
Cooper Canyon - Cabernet Sauvignon			
70902-16	2016	12/750ml	1cs-$116, 2cs-$100
CALIFORNIA - FOSSIL RIVER			
Fossil River - Cabernet Sauvignon			
72152-16	2016	12/750ml	1cs-$108, 3cs-$92, 5cs-$76
Fossil River - Chardonnay			
72153-17	2017	12/750ml	1cs-$108, 3cs-$92, 5cs-$76
CALIFORNIA - RUBIN FAMILY			
Pam's Unoaked Chardonnay			
72082-17	2017	12/750ml	1cs-$120
Ron Rubin - Russian River Valley - Chardonnay			
71070-17	2017	12/750ml	1cs-$172, 2cs-$164
Ron Rubin - Russian River Valley - Pinot Noir			
71071-16	2016	12/750ml	1cs-$188, 2cs-$172
Ron Rubin - Green Valley - Pinot Noir			
71072-12	2012	12/750ml	1cs-$332
Ron Rubin - Syrah Russian River			
72123-13/6PK	2013	6/750ml	1cs-$132
Ron Rubin - Russian River - Pinot Gris			
72214-16	2016	12/750ml	1cs-$156
CALIFORNIA - WINDY TRAIL			
Windy Trail Vineyards - Chardonnay			
72251-16	2016	12/750ml	1cs-$160, 2cs-$152, 3cs-$136
Windy Trail Vineyards - Pinot Noir			
72258-17	2017	12/750ml	1cs-$152, 2cs-$144, 3cs-$136
CALIFORNIA - TERREBONNE			
Terrebonne Estate- Pinot Noir			
72255-17	2017	12/750ml	1cs-$144, 3cs-$120, 5cs-$104
CALIFORNIA - PACIFIC VIEW			
Pacific View Vineyards - Pinot Noir			
72171-17	2017	12/750ml	1cs-$132, 5cs-$116, 7cs-$108
The Pinot - Willamette Valley Situation - Pinot Noir			
72172-17	2017	12/750ml	1cs-$132, 3cs-$124, 5cs-$116, 7cs-$108
CALIFORNIA - PACIFIC PINOT			
Pacific - Pinot Noir			
72079-17	2017	12/750ml	1cs-$131, 2cs-$124, 3cs-$116
Pacific - Pinot Rose			
72220-17	2017	12/750ml	1cs-$124, 2cs-$116, 3cs-$108
Pacific - Pinot Gris			
72219-17	2017	12/750ml	1cs-$131, 2cs-$124, 3cs-$116
CALIFORNIA - ROCO - WILLAMETTE VALLEY			
Roco Wine - The Stalker - Pinot Noir			
70965-14/6PK	2014	6/750ml	1cs-$140
Roco Wine - Wits' End Vineyard - Chehalem Mountains - Pinot Noir			
71025-14/6PK	2014	6/750ml	1cs-$211
Roco Wine - Gravel Road - Pinot Noir			
70993-15	2015	12/750ml	1cs-$172
Roco Wine - Gravel Road - Chardonnay			
72166-16	2016	12/750ml	1cs-$252
CALIFORNIA - SPARKLING			
Louis Pommery Brut - California			
72154-NV	NV	12/750ml	1cs-$196, 2cs-$172
RMS Sparkling Brut			
72127-13/6PK	2013	6/750ml	1cs-$208
CALIFORNIA - PURPLE HANDS - WILLAMETTE VALLEY			
Purple Hands - Pinot Noir - Lone Oak Ranch			
70855-17	2017	12/750ml	1cs-$252
Purple Hands - Pinot Noir - Stoller Vineyard			
70856-16	2016	12/750ml	1cs-$411
Purple Hands - Pinot Noir - Freedom Hill Vineyard			
70959-16	2016	12/750ml	1cs-$411
Purple Hands - Pinot Noir - Dundee Hills Holstein			
70894-16	2016	12/750ml	1cs-$411
Purple Hands - Pinot Noir - Latchkey Vineyard			
70960-16	2016	12/750ml	1cs-$411
Purple Hands - Pinot Noir - Shea Vineyard			
71038-16	2016	12/750ml	1cs-$411
Purple Hands - Kropf Vineyard Dundee Hills - Pinot Noir			
72201-16	2016	12/750ml	1cs-$411
CALIFORNIA - THE FOUR GRACES			
Four Graces - Pinot Gris			
72029-15	2015	12/750ml	1cs-$160
Four Graces - Pinot Blanc			
72030-15	2015	12/750ml	1cs-$176

Monsieur Touton Selection Ltd. Delaware

Phone: (302) 273-8050 Web: www.mtouton.com 11/1/2018

Item No.	Vintage	Size	Price
Four Graces - Pinot noir			
72031-16	2016	12/750ml	1cs-$224
Four Graces - Dundee Hills Reserve- Pinot noir			
72032-12	2012	12/750ml	1cs-$320
72032-15	2015	12/750ml	1cs-$336
CALIFORNIA - THREE RIVERS WINERY - COLUMBIA VALLEY			
Three Rivers - Steel Chardonnay			
70936-14	2014	12/750ml	1cs-$132, 2cs-$116
Three Rivers - River's Red			
70938-15	2015	12/750ml	1cs-$156, 2cs-$132, 3cs-$124
Three Rivers - Cabernet Sauvignon			
70939-15	2015	12/750ml	1cs-$188
CALIFORNIA - HANDCRAFTED SPIRITS			
Hardshore Distilling Company - Original Gin			
72245-NV/6PK	NV	6/750ml	1cs-$152
SPANISH - SPAIN			
Rio Lindo - Syrah			
97177-17	2017	12/750ml	1cs-$100, 2cs-$87, 3cs-$84
SPANISH - ALICANTE			
Mistela - Vall De Xalo			
98019	NV	12/500ml	1cs-$92
Telmo Rodriguez - Alicante Al Muvedre			
98127-16	2016	12/750ml	1cs-$132, 2cs-$124
SPANISH - ALMANSA			
Sa Ra Da - Seleccion Garnacha			
97106-09	2009	12/750ml	1cs-$116, 2cs-$108, 3cs-$92
SPANISH - BIERZO			
Flavium - Seleccion Mencia			
97086-11	2011	12/750ml	1cs-$108, 3cs-$92, 5cs-$84
Flavium - Premium - Crianza			
98073-13	2013	12/750ml	1cs-$108, 3cs-$92, 5cs-$76
Alvarez de Toledo - Godello			
98117-17	2017	12/750ml	1cs-$108, 3cs-$76
Alvarez de Toledo - Mencia Roble			
98116-13	2013	12/750ml	1cs-$108, 3cs-$86, 5cs-$76
SPANISH - CALATAYUD			
Castillo de Maluenda - Punto Y Coma - Old Vines			
98113-15	2015	12/750ml	1cs-$116, 2cs-$108, 3cs-$96
Marques De Aragon - Garnacha - Vinas Viejas			
98058-15	2015	12/750ml	1cs-$100, 2cs-$92, 3cs-$84
Claraval - Seleccion Especial			
98108-11	2011	12/750ml	1cs-$131, 2cs-$108
SPANISH - CAMPO DE BORJA			
Mirone - Garnacha Tempranillo			
92018-16	2016	12/750ml	1cs-$84, 3cs-$76
Mirone - Garnacha			
92022-16	2016	12/750ml	1cs-$92, 3cs-$71
Delincuente - Garnacha			
97082-17	2017	12/750ml	1cs-$84, 3cs-$76, 5cs-$68
SPANISH - CASTILLA Y LEON			
Palacio de Arganza - Cabernet Sauvignon-Mencia			
97140-12	2012	12/750ml	1cs-$100, 2cs-$92, 4cs-$84
Bodegas Eguren - Reinares Tempranillo			
9216-17	2017	12/750ml	1cs-$84, 3cs-$68, 5cs-$60
Pazos De Eguren - Tempranillo			
98103-15	2015	12/750ml	1cs-$92, 2cs-$84, 3cs-$76
Mercedes Eguren - Cabernet Sauvignon			
9225-14	2014	12/750ml	1cs-$100, 2cs-$92, 3cs-$80
9225-16	2016	12/750ml	1cs-$100, 2cs-$92, 3cs-$80
Vallegarcia - Syrah			
97135-13	2013	12/750ml	1cs-$140, 2cs-$132
Vallegarcia - Hipperia			
97137-13	2013	12/750ml	1cs-$204
Lagar de Robla - Premium			
98115-12	2012	12/750ml	1cs-$132, 3cs-$108, 5cs-$84
La Orquesta - Soto Y Manrique			
97158-14	2014	12/750ml	1cs-$156, 3cs-$132
SPANISH - CAVA			
Masia de la Luz - Brut			
97141-NV	NV	12/750ml	1cs-$92, 3cs-$88, 5cs-$84
Clos Amador - Rose Tendre			
97046-NV	NV	12/750ml	1cs-$105, 2cs-$93, 3cs-$89
Clos Amador - Brut Delicat Reserva			
92027	NV	12/750ml	1cs-$105, 4cs-$89
SPANISH - JUMILLA			
Carmine - 100% Monastrell			
97107-10	2010	12/750ml	1cs-$124, 2cs-$108, 4cs-$100
Taja - Bodega Serie Grandes Anadas			
97171-13	2013	12/750ml	1cs-$108, 3cs-$92
Taja - Bodega Green Serie			
97024-16	2016	12/750ml	1cs-$100, 2cs-$88
SPANISH - MONTSANT			
Perlat - Montsant			
97063-15	2015	12/750ml	1cs-$108
97063-16	2016	12/750ml	1cs-$116, 2cs-$108
Perlat - Syrah			
97157-15	2015	12/750ml	1cs-$108
Cims del Montsant - Garnatxa Carinyena			
97049-10	2010	12/750ml	1cs-$131, 2cs-$108
SPANISH - NAVARRA			
Odipus - Old Vines Grenache			
97056-14	2014	12/750ml	1cs-$124, 2cs-$108, 3cs-$92
Otazu - Chardonnay			
97170-15	2015	12/750ml	1cs-$124, 2cs-$116
Otazu - Rose Tempranillo			
97186-17	2017	12/750ml	1cs-$116, 2cs-$108
Otazu - Premium Cuvee			
97061-13	2013	12/750ml	1cs-$124, 2cs-$108
SPANISH - PRIORAT			
Roureda Llicorella - Anyada Classic			
98097-14	2014	12/750ml	1cs-$188, 2cs-$180
Roureda - Llicorella Gran Seleccio			
98098-13	2013	12/750ml	1cs-$220
Senorio De Convey - Priorat			
98096-16	2016	12/750ml	1cs-$132
SPANISH - RIAS BIAXAS			
Atlantis - Albarino - Rias Baixas			
97103-17	2017	12/750ml	1cs-$131, 3cs-$116
Calazul - Albarino			
97143-17	2017	12/750ml	1cs-$134, 3cs-$108
Dozoe - Albarino			
98039-17	2017	12/750ml	1cs-$116, 3cs-$108
Blanquito			
97192-17	2017	12/750ml	1cs-$132, 2cs-$124, 3cs-$112
Bodegas Santiago Ruiz - Rias Baixas			
999-17	2017	12/750ml	1cs-$196, 2cs-$188, 3cs-$171
SPANISH - BASQUE			
Atlantis - Txakoli White			
97104-16	2016	12/750ml	1cs-$132, 2cs-$124
SPANISH - GETARIAKO TXAKOLINA			
Hiruzta - Hondarrabi Zuri			
97164-17	2017	12/750ml	1cs-$140
Hiruzta - Hondarrabi Zuri Beltza - Getariako Txakolina			
97166-17	2017	12/750ml	1cs-$164
SPANISH - RIBERA DEL DUERO			
Pago Del Vostal - Roble			
98102-16	2016	12/750ml	1cs-$108, 3cs-$92
Valpidio - Ribera del Duero			
97147-13	2013	12/750ml	1cs-$140, 2cs-$124
Prado Rey - Verdejo - Sauvignon Blanc			
98119-17	2017	12/750ml	1cs-$108, 3cs-$100, 4cs-$92
Prado Rey - Tinto Joven			
98118-16	2016	12/750ml	1cs-$100, 3cs-$92
Prado Rey - Roble			
98078-17	2017	12/750ml	1cs-$124, 2cs-$116
Prado Rey - Crianza			
98079-14	2014	12/750ml	1cs-$188, 2cs-$164
Prado Rey - La Mina Reserva			
98080-11	2011	12/750ml	1cs-$211
Prado Rey - Gran Reserva			
98109-09/6PK	2009	6/750ml	1cs-$204
Prado Rey - Elite			
98081-09	2009	6/750ml	1cs-$132
Protos - '27 Cosecha			
97183-15/6PK	2015	6/750ml	1cs-$156, 2cs-$140
Protos - Tinto Fino			
97152-16	2016	12/750ml	1cs-$148, 3cs-$140, 5cs-$131
Protos - Crianza			
97150-14	2014	12/750ml	1cs-$252, 2cs-$211
Protos - Reserva			
97154-12/6PK	2012	6/750ml	1cs-$204, 2cs-$164
Protos - Gran Reserva			
97149-11/6PK	2011	6/750ml	1cs-$339, 2cs-$260
Alonso del Yerro			
97026-13	2013	12/750ml	1cs-$260
SPANISH - RIBERA DEL GUADIANA			
Primicia - Alvear			
97036-11	2011	12/750ml	1cs-$132, 2cs-$84
SPANISH - RIBERA DE QUEILES			
Proyecto - La Garnacha Salvaje del Moncayo			
97070-16	2016	12/750ml	1cs-$108, 2cs-$100, 3cs-$92
SPANISH - RIOJA			
Dominum QP - Reserva Rioja			
97101-07	2007	12/750ml	1cs-$180, 2cs-$164
Ugarte - Onice Rioja			
98095-16	2016	12/750ml	1cs-$92, 3cs-$84, 4cs-$76
Ugarte - Cincuenta - Rioja			
98114-14	2014	12/750ml	1cs-$124, 3cs-$96
98114-15	2015	12/750ml	1cs-$124, 3cs-$108
Eguren Ugarte - Cosecha			
9217-15	2015	12/750ml	1cs-$100, 2cs-$90, 3cs-$84, 5cs-$76
Eguren Ugarte - Crianza Rioja			
9218-15	2015	12/750ml	1cs-$116, 2cs-$100, 3cs-$96
Eguren Ugarte - Reserva			
9215-12	2012	12/750ml	1cs-$156, 3cs-$148, 5cs-$132
Martin Cendoya - Rioja - Reserva			
9219-11	2011	12/750ml	1cs-$172
Bodegas LAN - Rioja - Blanco			
97051-17	2017	12/750ml	1cs-$92
Bodegas LAN - Rioja - Crianza			
998-14	2014	12/750ml	1cs-$140, 3cs-$131, 5cs-$116
998-15	2015	12/750ml	1cs-$140, 3cs-$131, 5cs-$116
998A-15	2015	6/1.50L	1cs-$116, 2cs-$108
LAN - D-12 Crianza			
97160-15	2015	12/750ml	1cs-$172, 2cs-$156
Bodegas LAN - Rioja - Reserva			
997-11	2011	12/750ml	1cs-$180, 2cs-$172, 3cs-$164
Bodegas LAN - Rioja - Gran Reserva			
9220-10	2010	12/750ml	1cs-$196
Bodegas LAN - Vina Lanciano - Reserva			
996-11	2011	12/750ml	1cs-$204
Bodegas LAN - Culmen - Reserva			
9901-11/6PK	2011	6/750ml	1cs-$272
Bodegas LAN - Edicion Limitada - Rioja			
98008-13/6PK	2013	6/750ml	1cs-$196
Hacienda Lopez de Haro - Tempranillo			
97071-17	2017	12/750ml	1cs-$105, 2cs-$92, 4cs-$88
Hacienda Lopez de Haro - Crianza			
97058-15	2015	12/750ml	1cs-$116, 3cs-$108, 5cs-$100
Hacienda Lopez de Haro - Reserva			
97059-13	2013	12/750ml	1cs-$148, 2cs-$131, 3cs-$124
Hacienda Lopez de Haro - Gran Reserva			
97102-09	2009	12/750ml	1cs-$204, 2cs-$192
Telmo Rodriguez - La Social			
97185-15	2015	12/750ml	1cs-$156, 3cs-$140
Evaia - Rose			
97169-17	2017	12/750ml	1cs-$140, 2cs-$124
SPANISH - RUEDA			
Prado Rey - Verdejo - Sauvignon Blanc			
98119-17	2017	12/750ml	1cs-$108, 3cs-$100, 4cs-$92
Duquesa de Valladolid - Rueda Verdejo			
97075-17	2017	12/750ml	1cs-$124, 2cs-$96
Telmo Rodriguez - Basa			
98125-17	2017	12/750ml	1cs-$132, 2cs-$124
Protos - Verdejo			
97153-17	2017	12/750ml	1cs-$131, 2cs-$116
SPANISH - SANGRIA			
Questa - Sangria			
97173A-NV/12PK	NV	12/1.50L	1cs-$72, 3cs-$64
97173BIB-NV/6PK	NV	6/3.00L	1cs-$72, 3cs-$64
SPANISH - SHERRY			
Pedro Rodriguez E Hijos - Jose Ramon - Medium Sherry			
98064	NV	12/750ml	1cs-$100
Pedro Rodriguez E Hijos - Jose Ramon - Cream Sherry			
98063	NV	12/750ml	1cs-$100
Pedro Rodriguez E Hijos - Jose Ramon - Fino Sherry			
98065	NV	12/750ml	1cs-$100
SPANISH - SOMONTANO			
Enate - Tempranillo			
97042-16	2016	12/750ml	1cs-$96, 2cs-$92
97042-17	2017	12/750ml	1cs-$96, 2cs-$92
Enate - Cabernet Sauvigon-Merlot			
97044-14	2014	12/750ml	1cs-$116, 2cs-$108
Enate - Chardonnay			
97041-17	2017	12/750ml	1cs-$131, 2cs-$120
Enate - Crianza			
97043-14	2014	12/750ml	1cs-$132, 2cs-$124
Enate - Cabernet Sauvignon - Reserva			
97039-11	2011	12/750ml	1cs-$196, 2cs-$180
SPANISH - TERRA ALTA			
Clos Dalian - Terra Alta - Garnacha Red			
97064-15	2015	12/750ml	1cs-$100, 2cs-$92, 3cs-$84
Clos Dalian - Terra Alta - Garnacha White			
97065-17	2017	12/750ml	1cs-$100, 2cs-$92, 3cs-$84
SPANISH - TORO			
Matsu - El Picaro			
97068-17	2017	12/750ml	1cs-$116, 3cs-$108
Matsu - El Recio			
97060-15	2015	12/750ml	1cs-$164, 3cs-$156
97060-16	2016	12/750ml	1cs-$164, 3cs-$156
Matsu - El Viejo			
97069-15	2015	12/750ml	1cs-$388
Sabor Real - Toro			
98089-08	2008	12/750ml	1cs-$116, 3cs-$108, 5cs-$92
Sabor Real Reserva- Toro			
98090-07	2007	12/750ml	1cs-$156, 2cs-$131, 3cs-$108
Cien - Malvasia			
97080-16	2016	12/750ml	1cs-$108, 2cs-$100, 3cs-$76
Telmo Rodriguez - Dehesa Gago			
98128-16	2016	12/750ml	1cs-$148, 2cs-$140
Telmo Rodriguez - Gago			
98137-13	2013	12/750ml	1cs-$268, 2cs-$252
Tres Lunas - Tempranillo			
97178-14	2014	12/750ml	1cs-$140
97178-15	2015	12/750ml	1cs-$140
Sin Complejos			
97163-16	2016	12/750ml	1cs-$124, 2cs-$108
Vega Sauco - El Beybi			
97168-15	2015	12/750ml	1cs-$116, 2cs-$108, 3cs-$100
SPANISH - VALDEORRAS			
Telmo Rodriguez - Gaba do Xil Godello			
98129-17	2017	12/750ml	1cs-$164
Telmo Rodriguez - Gaba Do Xil Mencia			
98136-14	2014	12/750ml	1cs-$148
SPANISH - VALDEPENAS			
Don Aurelio - La Elegancia Crianza			
97181-14	2014	12/750ml	1cs-$108, 3cs-$92, 5cs-$84, 10cs-$76
SPANISH - VALENCIA			
Terra Unica - Tempranillo - Merlot Reserva			
98001-12	2012	12/750ml	1cs-$92, 3cs-$84
Terra Unica - Tempranillo			
985-16	2016	12/750ml	1cs-$76, 4cs-$68
985-17	2017	12/750ml	1cs-$76, 4cs-$68
Terra Unica - Tempranillo Merlot			
988-12	2012	12/750ml	1cs-$84, 3cs-$76
La Tribu			
97091-10	2010	12/750ml	1cs-$108, 3cs-$100, 5cs-$92
Angosto			
97089-09	2009	12/750ml	1cs-$156, 3cs-$131, 4cs-$108
SPANISH - VINOS DE MADRID			
Las Moradas De San Martin - Initio			
97045-10	2010	12/750ml	1cs-$156, 2cs-$148
Las Moradas de San Martin - Senda			
97191-14	2014	12/750ml	1cs-$124, 3cs-$116
ITALIAN - PIEMONTE			
Coppo - La Rocca			
83310-16	2016	12/750ml	1cs-$164, 2cs-$148
83310-17	2017	12/750ml	1cs-$164, 2cs-$148
Coppo - Chardonnay - Costebianche			
83308-14	2014	12/750ml	1cs-$164, 2cs-$156
Coppo - Chardonnay - Monteriolo			
83309-15/6PK	2015	6/750ml	1cs-$232
Coppo - L'Avvocata			
83304-17	2017	12/750ml	1cs-$172, 3cs-$132
Coppo - Camp du Rouss			
83305-14	2014	12/750ml	1cs-$192, 3cs-$156
Coppo - Pomorosso			
83306-13/6PK	2013	6/750ml	1cs-$228
83306-15/6PK	2015	6/750ml	1cs-$221
Coppo - Riserva della Famiglia			
83420-09/3PK	2009	3/750ml	1cs-$411
Coppo - Barolo Cellar Select			
83384-14	2014	12/750ml	1cs-$311, 3cs-$252
Coppo - Barolo DOCG			
83307-10/6PK	2010	6/750ml	1cs-$362
Coppo - Moscato d'Asti - Moncalvina			
83311-17	2017	12/750ml	1cs-$124
Monte Degli Angeli - Pinot Noir			
81030-16	2016	12/750ml	1cs-$100, 3cs-$92, 5cs-$81
Monte Degli Angeli - Barolo			
81031-14	2014	12/750ml	1cs-$211, 2cs-$196
Casata Monticello - Dolcetto D'Asti			
82091-17	2017	12/750ml	1cs-$108, 3cs-$92, 5cs-$76
Casata Monticello - Barbera D'Alba			
82092-17	2017	12/750ml	1cs-$114, 2cs-$108, 3cs-$92
Casata Monticello - Barbera D'Asti Superiore			
82062-16	2016	12/750ml	1cs-$100, 3cs-$84
Casata Monticello - Nebbiolo D'Alba			
81039-15	2015	12/750ml	1cs-$124, 2cs-$108
Patrizi - Gavi Di Gavi			
8662-17	2017	12/750ml	1cs-$132, 2cs-$124
Patrizi - Barbera D'Alba			
8661-17	2017	12/750ml	1cs-$108, 3cs-$96
Patrizi - Nebbiolo D'Alba			
8666-16	2016	12/750ml	1cs-$132, 2cs-$116
Patrizi - Barbaresco			
82014-15	2015	12/750ml	1cs-$156
Patrizi - Moscato D'Asti			
8663-17	2017	12/750ml	1cs-$108, 3cs-$92

Item No.	Vintage	Size	Price
Cantina Sociale di Casorzo - Malvasia di Casorzo			
81042-17	2017	12/750ml	1cs-$116, 3cs-$108, 4cs-$92
Villa Jolanda - Moscato d'Asti			
8803-17	2017	12/750ml	1cs-$116, 3cs-$108
Villa Jolanda - Brachetto			
83121-16	2016	12/750ml	1cs-$121, 2cs-$105
Cantina del Nebbiolo - Barbaresco			
83219-14	2014	12/750ml	1cs-$196, 2cs-$180
Cantina del Nebbiolo - Barolo			
83264-11	2011	12/750ml	1cs-$252, 2cs-$236
Conti Speroni - Gavi			
83031-17	2017	12/750ml	1cs-$132, 3cs-$108
Conti Speroni - Barbaresco			
82095-15	2015	12/750ml	1cs-$156
Terre di Bo - Barbaresco			
82018-15	2015	12/750ml	1cs-$188, 2cs-$171
Terre di Bo - Barolo			
82017-13	2013	12/750ml	1cs-$211
Produttori del Barolo - Barolo			
83109-13	2013	12/750ml	1cs-$222, 3cs-$211, 5cs-$198
Adriano Marco E Vittorio - Barbaresco Basarin			
83128-15	2015	12/750ml	1cs-$244
Bruno Giacosa - Roero Arneis			
83333-16	2016	12/750ml	1cs-$252, 3cs-$236, 5cs-$222, 25cs-$208
Bruno Giacosa - Dolcetto D'Alba			
83327-16	2016	12/750ml	1cs-$252, 2cs-$222
Bruno Giacosa - Dolcetto D'Alba Falleto			
83328-15	2015	12/750ml	1cs-$252
Bruno Giacosa - Barbera D'Alba			
83324-15	2015	12/750ml	1cs-$252, 2cs-$241
83324-16	2016	12/750ml	1cs-$252, 2cs-$241
Bruno Giacosa - Barbera D'Alba Falletto			
83325-14	2014	12/750ml	1cs-$492
83325-15	2015	12/750ml	1cs-$492
Bruno Giacosa - Nebbiolo D'Alba			
83331-15	2015	12/750ml	1cs-$292
83331-16	2016	12/750ml	1cs-$292
Bruno Giacosa - Nebbiolo D'alba - Valmaggiore			
83332-14	2014	12/750ml	1cs-$311
83332-15	2015	12/750ml	1cs-$311
Bruno Giacosa - Barbaresco Asili			
83321-15/6PK	2015	6/750ml	1cs-$662
Bruno Giacosa - Barbaresco - Albesani Santo Stefano			
83323A-11/3PK	2011	3/1.50L	1cs-$811
Bruno Giacosa - Rabaja Barbaresco			
83383-14/6PK	2014	6/750ml	1cs-$792
Bruno Giacosa - Barbaresco Asili Riserva			
83322DM-07	2007	1/3.00L	1cs-$1007
83322-11/6PK	2011	6/750ml	1cs-$1462, 2cs-$1362
83322A-11/3PK	2011	3/1.50L	1cs-$1507, 2cs-$1407
83322DM-11	2011	1/3.00L	1cs-$1007, 2cs-$962
Bruno Giacosa - Barolo Falletto			
83326A-12/3PK	2012	3/1.50L	1cs-$1212, 2cs-$1097
83326-14/6PK	2014	6/750ml	1cs-$972, 2cs-$872
83326A-14/3PK	2014	3/1.50L	1cs-$972
Bruno Giacosa - Barolo Le Rocche Del Falleto			
83329DM-09	2009	1/3.00L	1cs-$812, 2cs-$687
83329-13/6PK	2013	6/750ml	1cs-$902
Bruno Giacosa - Barolo Falletto Vigna Le Rocche Riserva			
83330-12/6PK	2012	6/750ml	1cs-$1612
83330DM-12	2012	1/3.00L	1cs-$1262
83330A-12/3PK	2012	3/1.50L	1cs-$1852
Bruno Giacosa - Spumante Extra Brut			
83334-07/6PK	2007	6/750ml	1cs-$211
Sandrone - Dolcetto d'Alba			
83067-16	2016	12/750ml	1cs-$211, 2cs-$188
83067-17	2017	12/750ml	1cs-$211, 2cs-$188
Sandrone - Barbera D'Alba			
83066-16	2016	12/750ml	1cs-$311, 2cs-$252
Sandrone - Valmaggiore			
83065-16	2016	12/750ml	1cs-$411, 2cs-$372
83065A-16/3PK	2016	3/1.50L	1cs-$252
83389-10/3PK	2010	3/750ml	1cs-$192, 2cs-$168
Sandrone - Le Vigne			
83068-12/6PK	2012	6/750ml	1cs-$582
83068-14/6PK	2014	6/750ml	1cs-$552
83068DM-14	2014	1/3.00L	1cs-$412
83388-08/3PK	2008	3/750ml	1cs-$462
Sandrone - Aleste			
83385-14/6PK	2014	6/750ml	1cs-$572
83385A-14/3PK	2014	3/1.50L	1cs-$612
Sandrone - Aleste 3L			
83390DM-14	2014	1/3.00L	1cs-$582
Sandrone - Cannubi Boschis			
83387-07/3PK	2007	3/750ml	1cs-$462
83387-08/3PK	2008	3/750ml	1cs-$447
Terre del Barolo - Roero Arneis			
83100-17	2017	12/750ml	1cs-$132, 2cs-$116, 3cs-$108
Terre del Barolo - Barbera D'Alba			
FAR06-15	2015	12/750ml	1cs-$108, 2cs-$100, 4cs-$92
Terre del Barolo - Barbaresco Riserva			
FAR07-12	2012	12/750ml	1cs-$211, 2cs-$188
Cantina Terre del Barolo - Barolo			
83165-13	2013	12/750ml	1cs-$272, 5cs-$211
Barolo Terre del Barolo Riserva			
83270-10	2010	12/750ml	1cs-$292, 3cs-$236
Terre del Barolo - Barolo			
FAR08-11	2011	12/750ml	1cs-$211
FAR08-13	2013	12/750ml	1cs-$252, 2cs-$238, 3cs-$211
FAR08C-13/12PK	2013	12/375ml	1cs-$140
Arnaldorivera - Undicicomuni			
83412-13	2013	12/750ml	1cs-$311, 2cs-$252
Arnaldorivera - Castello			
83410-13	2013	12/750ml	1cs-$372
Arnaldorivera - Ravera			
83408-13	2013	12/750ml	1cs-$372
Arnaldorivera - Bussia			
83411-13	2013	12/750ml	1cs-$372
Arnaldorivera - Vignarionda			
83409-13	2013	12/750ml	1cs-$511
Rocca Giovanni - Chardonnay			
FAR05-17	2017	12/750ml	1cs-$148, 2cs-$124
Rocca Giovanni - Vigna Sant' Anna			
83223-16	2016	12/750ml	1cs-$124, 2cs-$102

Item No.	Vintage	Size	Price
Rocca Giovanni - Pianromualdo			
83221-16	2016	12/750ml	1cs-$164, 2cs-$132
Rocca Giovanni - Rucat			
83222-15	2015	12/750ml	1cs-$132, 2cs-$108
Rocca Giovanni - Giaculin			
83220-16	2016	12/750ml	1cs-$156, 2cs-$148
Rocca Giovanni - Barolo			
FAR03-13	2013	12/750ml	1cs-$332, 2cs-$311
Rocca Giovanni - Barolo Ravera di Monforte			
FAR04-13	2013	12/750ml	1cs-$372, 2cs-$324
Rocca Giovanni - Mosconi			
83213-12	2012	12/750ml	1cs-$461
ITALIAN - TRENTINO ALTO ADIGE			
Eisacktaler Kellerei - Cantina Valle Isarco - Muller Thurgau			
83187-16	2016	12/750ml	1cs-$124
Eisacktaler Kellerei - Cantina Valle Isarco - Pinot Grigio			
83188-17	2017	12/750ml	1cs-$156, 2cs-$132
Eisacktaler Kellerei - Cantina Valle Isarco - Gruner Veltliner			
83189-17	2017	12/750ml	1cs-$156, 2cs-$132, 3cs-$118
Eisacktaler Kellerei - Cantina Valle Isarco - Sauvignon			
83190-17	2017	12/750ml	1cs-$156, 2cs-$132
Eisacktaler Kellerei - Cantina Valle Isarco - Kerner			
83192-16	2016	12/750ml	1cs-$156, 2cs-$132
Eisacktaler Kellerei - Cantina Valle Isarco - Aristos - Sylvaner			
83418-17	2017	12/750ml	1cs-$176
ITALIAN - LIGURIA			
Sassarini - Cian du Corsu - Cinque Terre			
83105-16	2016	12/750ml	1cs-$156
ITALIAN - FRIULI			
Tenuta Sarcinelli - Pinot Grigio			
83183-16	2016	12/750ml	1cs-$132, 3cs-$108
San Cipriano - Pinot Grigio			
FAR59-17	2017	12/750ml	1cs-$92, 3cs-$84, 5cs-$76, 10cs-$71
ITALIAN - FRIULI - VENEZIA GIULIA			
Attems - Pinot Grigio			
83396-17	2017	12/750ml	1cs-$188
Attems - Sauvignon Blanc			
83398-17	2017	12/750ml	1cs-$176, 3cs-$156
Attems - Ramato Pinot Grigio			
83397-17	2017	12/750ml	1cs-$176, 2cs-$156
Arcaia - Pinot Noir			
83230A-17	2017	6/1.50L	1cs-$84, 3cs-$68
Arcaia - Merlot			
83231A-16	2016	6/1.50L	1cs-$84, 3cs-$68
Arcaia - Cabernet Sauvignon			
83232-17	2017	12/750ml	1cs-$84, 3cs-$74
83232A-17	2017	6/1.50L	1cs-$68, 4cs-$60
Arcaia - Pinot Grigio			
83233A-17	2017	6/1.50L	1cs-$84, 3cs-$68
ITALIAN - VENETO			
Affreschi - Pinot Grigio			
83133-17	2017	12/750ml	1cs-$100, 3cs-$92, 5cs-$84, 10cs-$78
Pasco Grion - Pinot Grigio			
81043-17	2017	12/750ml	1cs-$84, 5cs-$71
Brunellesco - Pinot Grigio			
83143-17	2017	12/750ml	1cs-$100, 3cs-$92, 5cs-$80, 7cs-$76
83143A-17	2017	6/1.50L	1cs-$92, 3cs-$84, 5cs-$74, 10cs-$68
Brunellesco - Merlot			
83144-16	2016	12/750ml	1cs-$84, 3cs-$76
83144-17	2017	12/750ml	1cs-$84, 3cs-$76
83144A-17	2017	6/1.50L	1cs-$76, 3cs-$68
Villaggio - Pinot Grigio			
83148-17	2017	12/750ml	1cs-$108, 3cs-$84, 5cs-$71, 10cs-$64
83148A-17	2017	6/1.50L	1cs-$92, 3cs-$76, 5cs-$68
Scarlet - Pinot Grigio			
83157-17	2017	12/750ml	1cs-$92, 3cs-$84, 4cs-$71, 7cs-$68
83157-18	2018	12/750ml	1cs-$92, 3cs-$84, 4cs-$71, 7cs-$68
Famiglia Castellani - Pinot Grigio			
83376-17	2017	12/750ml	1cs-$108, 3cs-$92, 5cs-$84
Tomaiolo - Pinot Grigio			
8421-17	2017	12/750ml	1cs-$92, 3cs-$88, 5cs-$84
8421C-17	2017	24/375ml	1cs-$116, 5cs-$108
8421A-17	2017	6/1.50L	1cs-$88, 5cs-$76
Borgo Torre - Pinot Noir			
82066-17	2017	12/750ml	1cs-$92, 3cs-$76
Tre Fili - Pinot Grigio			
82046-17	2017	12/750ml	1cs-$116, 3cs-$108, 5cs-$96
Antonio Gaudioso - Amarone della Valpolicella			
83167-14	2014	12/750ml	1cs-$292, 2cs-$252
Vecchio - Marone			
83287-17	2017	12/750ml	1cs-$116, 2cs-$108, 3cs-$92
Vecchio Marone - Amarone Della Valpolicella			
83345-13	2013	12/750ml	1cs-$252, 3cs-$211
Zardini - Valpolicella - Ripasso			
8632-16	2016	12/750ml	1cs-$164, 2cs-$148
Zardini - Amarone			
8610-13	2013	12/750ml	1cs-$284
Zeni - Lugana			
83098-17	2017	12/750ml	1cs-$132
Zeni - Bardolino Chiaretto Classico			
83202-17	2017	12/750ml	1cs-$132, 2cs-$108
Zeni - Valpolicella			
83051-17	2017	12/750ml	1cs-$156, 2cs-$116
Zeni - Marogne Ripasso - Superiore			
82078-16	2016	12/750ml	1cs-$172, 2cs-$164
Zeni - Costalago Rosso Veronese			
82079-15	2015	12/750ml	1cs-$116
Zeni - Amarone - Della Valpolicella Classico			
82077-15	2015	12/750ml	1cs-$332, 2cs-$300
82077C-14/12PK	2014	12/375ml	1cs-$196
Zeni - Barriques			
83261-13	2013	12/750ml	1cs-$396
Terre di Bo - Amarone Della Valpolicella			
82019-14	2014	12/750ml	1cs-$276
Tommasi - Le Rosse - Pinot Grigio			
8571-17	2017	12/750ml	1cs-$140, 3cs-$108
Tommasi - Soave Le Volpare			
81007-17	2017	12/750ml	1cs-$132, 2cs-$124
Tommasi - Lugana			
83438-17	2017	12/750ml	1cs-$132
Tommasi - Le Prunee - Merlot			
8566-16	2016	12/750ml	1cs-$140, 2cs-$131
Tommasi - Vigneto Rafael			
8570-16	2016	12/750ml	1cs-$156, 2cs-$148, 3cs-$140

Item No.	Vintage	Size	Price
Tommasi - Arele Appassimento			
81041-15	2015	12/750ml	1cs-$172
Tommasi - Ripasso			
8564-15	2015	12/750ml	1cs-$211, 2cs-$196
Tommasi - Amarone della Valpolicella Classico			
8500-13	2013	12/750ml	1cs-$511
8500C-13	2013	12/375ml	1cs-$308
Tommasi Amarone 12L/1			
8500T-12	2012	1/12.00L	1cs-$962
Tommasi - Tenuta Filodora - Prosecco			
8711-NV	NV	12/750ml	1cs-$161, 2cs-$153, 3cs-$137
ITALIAN - EMILIA ROMAGNA			
Cantina Settecani - Lambrusco Grasparossa Di Castelvetro			
83132-NV	NV	12/750ml	1cs-$108, 3cs-$92
Collina Dei Lecci - Sangiovese di Romagna - Riserva			
82076-13	2013	12/750ml	1cs-$156, 2cs-$108
La Cacciatora - Lambrusco Dell'Emilia			
83238-NV	NV	12/750ml	1cs-$81, 2cs-$73, 3cs-$65
ITALIAN - MARCHE			
Bricco al Sole - Sangiovese			
83239-17	2017	12/750ml	1cs-$108, 2cs-$96
ITALIAN - TOSCANA			
Villa Fassini - Trebbiano Chardonnay			
82071-16	2016	12/750ml	1cs-$100, 3cs-$92, 5cs-$71
Villa Fassini - Sangiovese Cabernet			
82072-16	2016	12/750ml	1cs-$92, 5cs-$84, 10cs-$71
Cavaliere - Vernaccia Di San Gimignano			
82067-17	2017	12/750ml	1cs-$108, 2cs-$100
Cavaliere - Sangiovese			
82090-16	2016	12/750ml	1cs-$84, 3cs-$76, 5cs-$68
82090-17	2017	12/750ml	1cs-$84, 3cs-$76, 5cs-$68
82090A-16	2016	6/1.50L	1cs-$84, 3cs-$76, 5cs-$68
82090A-17	2017	6/1.50L	1cs-$84, 3cs-$76, 5cs-$68
Borgese Sangiovese Basket Flask			
83236-17	2017	12/750ml	1cs-$108, 3cs-$92, 5cs-$84
83236A-16	2016	6/1.50L	1cs-$92, 3cs-$84, 5cs-$71
Villa Corti - Chianti			
82050-16	2016	12/750ml	1cs-$108, 3cs-$92, 5cs-$76
Marchesi Fassini - Chianti Classico Riserva			
82102-13	2013	12/750ml	1cs-$140, 2cs-$116, 3cs-$108
Terre di Bo - Chianti			
83052-16	2016	12/750ml	1cs-$108, 3cs-$92, 5cs-$87, 10cs-$78
Terre di Bo - Chianti Riserva			
82082-15	2015	12/750ml	1cs-$108, 2cs-$100, 5cs-$92
Ziobaffa - Toscana			
83296-13	2013	12/750ml	1cs-$132, 3cs-$108, 5cs-$100
Ziobaffa - Pinot Grigio			
83294-17	2017	12/750ml	1cs-$124, 3cs-$108, 5cs-$100
Ziobaffa - Prosecco			
83295-NV	NV	12/750ml	1cs-$156, 5cs-$108
Famiglia Castellani - Pinot Grigio			
83376-18	2018	12/750ml	1cs-$108, 3cs-$92, 5cs-$84
Famiglia Castellani - Vermentino			
83378-16	2016	12/750ml	1cs-$124, 2cs-$116
Famiglia Castellani - Collesano - Sangiovese			
83379-14	2014	12/750ml	1cs-$132, 3cs-$116, 5cs-$108, 10cs-$96
Famiglia Castellani - Vino Nobile di Montepulciano			
83377-13	2013	12/750ml	1cs-$172
Famiglia Castellani - Chianti			
83380-16	2016	12/750ml	1cs-$116, 3cs-$108
Famiglia Castellani - Chianti Classico Riserva			
83381-12	2012	12/750ml	1cs-$171, 3cs-$140, 5cs-$126, 10cs-$121
Famiglia Castellani - Collezione Collesano Pinot Noir			
83443-17	2017	12/750ml	1cs-$124, 2cs-$116, 3cs-$108
Tenuta di Capraia - Chianti Classico Riserva			
82104-13	2013	12/750ml	1cs-$252, 3cs-$211
Tenuta di Capraia - Chianti Classico			
83081-15	2015	12/750ml	1cs-$164, 5cs-$148, 10cs-$132
83081-16	2016	12/750ml	1cs-$164, 5cs-$148, 10cs-$132
San Crispino - Chianti Classico			
82016-16	2016	12/750ml	1cs-$132, 3cs-$108, 5cs-$100
San Crispino - Chianti Classico Riserva			
82005-13	2013	12/750ml	1cs-$156, 3cs-$132, 5cs-$116
Uggiano - Colli Fiorentini Chianti			
83123-15	2015	12/750ml	1cs-$84
Tomaiolo - Chianti Riserva			
8420-14	2014	12/750ml	1cs-$116, 3cs-$108, 5cs-$92
8420C-14	2014	24/375ml	1cs-$140, 3cs-$132, 5cs-$131, 7cs-$124
8420A-14	2014	6/1.50L	1cs-$116, 3cs-$108, 5cs-$92
Tomaiolo - Chianti Riserva Di Famiglia Gold Label			
8424-14	2014	12/750ml	1cs-$108, 3cs-$92
Tomaiolo - Toscana			
8423-14	2014	12/750ml	1cs-$108, 3cs-$100, 5cs-$92
Tomaiolo - Chianti Classico			
83057-15	2015	12/750ml	1cs-$124, 3cs-$108, 5cs-$96
83057-16	2016	12/750ml	1cs-$124, 3cs-$108, 5cs-$96
Tomaiolo - Chianti Classico Riserva			
8422-13	2013	12/750ml	1cs-$148, 3cs-$132, 5cs-$116, 10cs-$108
Familia Dante - Chianti Riserva			
83032-14	2014	12/750ml	1cs-$131, 3cs-$121, 5cs-$108, 10cs-$96
Familia Dante - Super Toscana			
83033-14	2014	12/750ml	1cs-$131, 3cs-$108, 5cs-$100
Le Macchiole - Bolgheri Rosso			
83181-16	2016	12/750ml	1cs-$284, 2cs-$252
Le Macchiole - Paleo Rosso			
83179-14/6PK	2014	6/750ml	1cs-$432
83179A-14/1PK	2014	1/1.50L	1cs-$212
Le Macchiole - Scrio			
83178-12/6PK	2012	6/750ml	1cs-$632
Le Macchiole - Messorio			
83177A-11/3PK	2011	3/1.50L	1cs-$1412
83177DM-11	2011	1/3.00L	1cs-$1012
83177-12/6PK	2012	6/750ml	1cs-$811
83177A-12/1PK	2012	1/1.50L	1cs-$372
83177A-13/1PK	2013	1/1.50L	1cs-$372
83177-14/6PK	2014	6/750ml	1cs-$912, 2cs-$811
83177A-14/1PK	2014	1/1.50L	1cs-$372
Ornellaia - Poggio Alle Gazze			
83406-15/6PK	2015	6/750ml	1cs-$282
83406-16/6PK	2016	6/750ml	1cs-$372, 2cs-$340

Monsieur Touton Selection Ltd. Delaware

Phone: (302) 273-8050 Web: www.mtouton.com 11/1/2018

Item No.	Vintage	Size	Price
Ornellaia - Le Volte			
83405-16	2016	12/750ml	1cs-$284, 2cs-$264, 3cs-$252
Ornellaia - Le Serre Nuove			
83404-15/6PK	2015	6/750ml	1cs-$340, 2cs-$302
83404A-15/1PK	2015	1/1.50L	1cs-$148, 2cs-$140
Ornellaia			
83403A-13/1PK	2013	1/1.50L	1cs-$372
83403DM-14	2014	1/3.00L	1cs-$762
83403-15/6PK	2015	6/750ml	1cs-$1072
83403DM-15	2015	1/3.00L	1cs-$902
83403A-15/1PK	2015	1/1.50L	1cs-$442
83403I-15	2015	1/6.00L	1cs-$2132
Luce Della Vite - Lucente			
83401-15	2015	12/750ml	1cs-$252, 2cs-$222
Luce Della Vite			
83400-15/6PK	2015	6/750ml	1cs-$532, 2cs-$480
Luce - Brunello Montalcino			
83402-13/3PK	2013	3/750ml	1cs-$311, 2cs-$272
Tommasi - Poggio Al Tufo - Vigneto Rompicollo			
81029-15	2015	12/750ml	1cs-$171, 2cs-$156, 3cs-$132
Tommasi - Poggio al Tufo - Cabernet Sauvignon			
81037-14	2014	12/750ml	1cs-$171, 2cs-$156, 3cs-$132
Guadalmare - Maremma Toscana			
83087-11	2011	12/750ml	1cs-$84, 3cs-$76, 5cs-$71
Monsalaia - Maremma Toscana			
83195W-11	2011	12/750ml	1cs-$108, 3cs-$100, 5cs-$92
Florentina - Gift Set - 1bt Pinot Grigio & 1bt Chianti per Gift Set			
83050G-18	2018	12/750ml	1cs-$124, 2cs-$116, 3cs-$108
Poggio al Casone - La Cattura			
82080-15	2015	12/750ml	1cs-$148, 2cs-$132
Terrilogio - Toscana			
8417-14	2014	12/750ml	1cs-$108, 3cs-$96, 5cs-$92
Villa d'Angelo - Vino Nobile Di Montepulciano			
82004-14	2014	12/750ml	1cs-$148, 2cs-$132
La Lecciaia - Rosso Di Toscana			
8642-11	2011	12/750ml	1cs-$108, 2cs-$100, 3cs-$92
La Lecciaia - Lupaia Toscana Blend			
83351-14	2014	12/750ml	1cs-$108, 2cs-$92, 3cs-$84
La Lecciaia - Merlot			
83038-11	2011	12/750ml	1cs-$132, 2cs-$116
83038-15	2015	12/750ml	1cs-$164, 3cs-$132
La Lecciaia - Sangiovese Montalcino			
82075-11	2011	12/750ml	1cs-$132, 2cs-$108, 4cs-$96
82075-15	2015	12/750ml	1cs-$132, 3cs-$108
La Lecciaia - Rosso Di Montalcino			
8641-15	2015	12/750ml	1cs-$156, 3cs-$132
La Lecciaia - Brunello Di Montalcino			
8640-99	1999	12/750ml	1cs-$300.64
8640-12	2012	12/750ml	1cs-$332, 2cs-$311
8640C-13/12PK	2013	12/375ml	1cs-$188
La Lecciaia - Brunello Di Montalcino Riserva			
82002-11	2011	12/750ml	1cs-$332, 2cs-$311
La Lecciaia - Vigna Manapetra			
82036-12	2012	12/750ml	1cs-$332
Manapetra Brunello Di Montalcino Riserva			
83269-11	2011	12/750ml	1cs-$372
Terre Nere - Rosso di Montalcino			
FAR36-16	2016	12/750ml	1cs-$211, 2cs-$172
Terre Nere - Brunello Di Montalcino			
FAR35-12	2012	12/750ml	1cs-$372
Terre Nere - Brunello di Montalcino Riserva - Campgli Vallone			
83344-07	2007	12/750ml	1cs-$552
Torrebruna - Sangiovese			
83142-15	2015	12/750ml	1cs-$92, 3cs-$84, 5cs-$76
Collina Dei Lecci - Brunello di Montalcino			
83060-13	2013	12/750ml	1cs-$352, 2cs-$311
Poggio Antico - Rosso di Montalcino			
83250-15	2015	12/750ml	1cs-$268
Poggio Antico - Brunello di Montalcino			
83248-07	2007	12/750ml	1cs-$672
83248-12	2012	12/750ml	1cs-$546, 2cs-$502
Poggio Antico - Altero			
83251-10	2010	12/750ml	1cs-$832
83251-12	2012	12/750ml	1cs-$646, 2cs-$582
Poggio Antico - Madre			
83249-14	2014	12/750ml	1cs-$411, 2cs-$372
Poggio Antico - Lemartine			
83253-16	2016	12/750ml	1cs-$372, 3cs-$312
Poggio Antico - Brunello di Montalcino Riserva			
83252-12	2012	12/750ml	1cs-$1068, 2cs-$948
Tommasi - Casisano Rosso			
83286-15/6PK	2015	6/750ml	1cs-$72
Tommasi - Casisano			
83285-12/6PK	2012	6/750ml	1cs-$252, 3cs-$222
Solaia - by Piero Antinori			
83116-12/6PK	2012	6/750ml	1cs-$1271
83116-13/6PK	2013	6/750ml	1cs-$1311
83116-14/6PK	2014	6/750ml	1cs-$1271
Petrolo - Torrione			
83073-15	2015	12/750ml	1cs-$284, 2cs-$252
83073A-15/3PK	2015	3/1.50L	1cs-$252
Petrolo - Galatrona			
83072-15/6PK	2015	6/750ml	1cs-$452
83072A-15/3PK	2015	3/1.50L	1cs-$486
Bellini - Vin Santo del Chianti			
82061-09/6PK	2009	6/500ml	1cs-$156

ITALIAN - LAZIO

Item No.	Vintage	Size	Price
Via Rovana - Frascati			
83086-17	2017	12/750ml	1cs-$92, 2cs-$76

ITALIAN - UMBRIA

Item No.	Vintage	Size	Price
La Lecciaia - Orvieto Classico			
82026-17	2017	12/750ml	1cs-$100, 2cs-$86, 3cs-$76
Rocca di Fabbri - Montefalco Rosso			
82109-14	2014	12/750ml	1cs-$148, 2cs-$132
82109-15	2015	12/750ml	1cs-$148, 2cs-$132
Rocca di Fabbri - Sagrantino Di Montefalco			
82108-13	2013	12/750ml	1cs-$292

ITALIAN - ABRUZZO

Item No.	Vintage	Size	Price
Casata Parini - Montepulciano D'Abruzzo			
83155-17	2017	12/750ml	1cs-$92, 3cs-$84, 5cs-$68
Brunellesco - Montepulciano D'Abruzzo			
83146-16	2016	12/750ml	1cs-$92, 3cs-$84, 5cs-$78
83146A-16	2016	6/1.50L	1cs-$76, 5cs-$68
Bricco al Sole - Montepulciano D'Abruzzo			
82047-16	2016	12/750ml	1cs-$108, 3cs-$96
82047-17	2017	12/750ml	1cs-$108, 3cs-$96
Monti Guidi del Carmine - Riserva			
82114-14	2014	12/750ml	1cs-$124, 2cs-$116
Masciarelli - Trebbiano d' Abruzzo - White			
83369A-15	2015	6/1.50L	1cs-$108
83369-16	2016	12/750ml	1cs-$108, 3cs-$100, 5cs-$96
Masciarelli - Colline Teatine Rosato			
83370-17	2017	12/750ml	1cs-$116, 3cs-$108
Masciarelli - Montelpulciano d'Abruzzo			
83368C-08/30PK	2008	30/375ml	1cs-$147
83368-16	2016	12/750ml	1cs-$108, 3cs-$100, 5cs-$96
83368A-16	2016	6/1.50L	1cs-$100, 3cs-$92, 5cs-$84
Masciarelli - Villa Gemma - Montepulciano d' Abruzzo Riserva			
83373-11/6PK	2011	6/750ml	1cs-$372
Masciarelli - Villa Gemma Colline Teatine-Bianco			
83374-16	2016	12/750ml	1cs-$156, 2cs-$144
Masciarelli - Villa Gemma Cerasuolo d' Abruzzo Rosato			
83375-17	2017	12/750ml	1cs-$156, 2cs-$144
Masciarelli - Marina Cvetic Trebbiano Riserva - White			
83372-15/6PK	2015	6/750ml	1cs-$211
83372-16/6PK	2016	6/750ml	1cs-$211
Masciarelli - Marina Cvetic Riserva			
83371-15	2015	12/750ml	1cs-$252, 2cs-$211
Podere Castorani - Cadetto - Rose			
83079-17	2017	12/750ml	1cs-$156, 2cs-$124, 3cs-$108
Podere Castorani - Amorino Superiore			
83080-17	2017	12/750ml	1cs-$172, 2cs-$156
Podere Castorani - Cadetto			
83047-14	2014	12/750ml	1cs-$156, 3cs-$124, 5cs-$108
Podere Castorani - Montepulciano D'Abruzzo Riserva			
83136-10	2010	12/750ml	1cs-$292

ITALIAN - CAMPANIA

Item No.	Vintage	Size	Price
Janare - Benevento Aglianico			
83352-16	2016	12/750ml	1cs-$92, 2cs-$84, 3cs-$79
Janare - Del Sannio Falanghina			
83353-16	2016	12/750ml	1cs-$108, 2cs-$100, 10cs-$92
Janare - Sannio Greco			
83354-17	2017	12/750ml	1cs-$108, 2cs-$92

ITALIAN - BASILICATA

Item No.	Vintage	Size	Price
Paternoster - Don Anselmo - Aglianico Del Vulture			
83423-13/6PK	2013	6/750ml	1cs-$311, 2cs-$264
Paternoster - Synthesi - Aglianico Del Vulture			
83425-15	2015	12/750ml	1cs-$184, 2cs-$156
Paternoster - Vulcanico - Falanghina Basilicata			
83426-17	2017	12/750ml	1cs-$184, 2cs-$156

ITALIAN - SARDEGNA

Item No.	Vintage	Size	Price
Cantina Dorgali - Cannonau di Sardegna - Vigna di Isalle			
FAR54-16	2016	12/750ml	1cs-$156, 2cs-$140
FAR54-15	2015	12/750ml	1cs-$156, 2cs-$140
Cantina Dorgali - Filieri - Cannonau Di Sardegna			
FAR53-17	2017	12/750ml	1cs-$156, 2cs-$116
Cantina Dorgali - Viniola Riserva			
83137-14	2014	12/750ml	1cs-$211
Cantina Vermentino - Funtanaliras			
83240-17	2017	12/750ml	1cs-$156, 3cs-$132

ITALIAN - PUGLIA

Item No.	Vintage	Size	Price
Monte Degli Angeli - Sangiovese			
82089-16	2016	12/750ml	1cs-$92, 3cs-$76, 5cs-$66
Terrilogio - Primitivo			
8418-17	2017	12/750ml	1cs-$92, 3cs-$76
8418A-16	2016	6/1.50L	1cs-$91, 2cs-$70, 3cs-$68
Villa Sopita - Sangiovese Di Puglia			
81002-16	2016	12/750ml	1cs-$84, 3cs-$81, 5cs-$68
81002-17	2017	12/750ml	1cs-$84, 3cs-$81, 5cs-$68
Rocca Bella - Negroamaro			
82034-17	2017	12/750ml	1cs-$92, 2cs-$84, 3cs-$68
Masseria Surani - Ares			
83159-15	2015	12/750ml	1cs-$131, 2cs-$116
Masseria Surani - Heracles			
83160-15	2015	12/750ml	1cs-$140
Masseria Surani - Arthemis			
83161-16	2016	12/750ml	1cs-$140, 2cs-$132, 3cs-$116
Masseria Parione - Salice Salentino			
83085-17	2017	12/750ml	1cs-$84, 2cs-$76

ITALIAN - SICILIA

Item No.	Vintage	Size	Price
Graffetta - Grillo			
83225-17	2017	12/750ml	1cs-$132, 2cs-$108
Graffetta - Nero D'Avola			
83226-16	2016	12/750ml	1cs-$132, 2cs-$108
Graffetta - Syrah			
83227-14	2014	12/750ml	1cs-$132, 2cs-$108
83227-15	2015	12/750ml	1cs-$132, 2cs-$108
Donnafugata - Lighea			
83315-17/6PK	2017	6/750ml	1cs-$108, 5cs-$100
Donnafugata - Sur Sur			
83319-17/6PK	2017	6/750ml	1cs-$108, 4cs-$88
Donnafugata - Floramundi			
83421-16/6PK	2016	6/750ml	1cs-$156, 2cs-$132
Donnafugata - Anthilia			
83312-17	2017	12/750ml	1cs-$172, 2cs-$156, 3cs-$140
Donnafugata - Chiaranda			
83314-16/6PK	2016	6/750ml	1cs-$172
Donnafugata - Sherazade			
83318-17/6PK	2017	6/750ml	1cs-$108, 5cs-$92
Donnafugata - Sedara			
83317-16	2016	12/750ml	1cs-$148, 2cs-$132
Donnafugata - Sul Vulcano			
83444-16/6PK	2016	6/750ml	1cs-$150
Donnafugata - Tancredi			
83320-14/6PK	2014	6/750ml	1cs-$188, 4cs-$150
83320-15/6PK	2015	6/750ml	1cs-$188, 4cs-$150
Donnafugata - Mille e una Notte			
83316-14/6PK	2014	6/750ml	1cs-$322, 2cs-$311, 4cs-$282
Donnafugata - Ben Rye			
83313C-15/12PK	2015	12/375ml	1cs-$352
Monte Degli Angeli - Nero D'Avola			
81040-16	2016	12/750ml	1cs-$92, 3cs-$84, 5cs-$71
Villaggio - Nero D'Avola			
82069-17	2017	12/750ml	1cs-$92, 3cs-$76
Affreschi - Nero D'Avola			
83134-17	2017	12/750ml	1cs-$108, 3cs-$92, 5cs-$84
Masseria Parione - Nero d'Avola			
83082-17	2017	12/750ml	1cs-$108, 2cs-$100

ITALIAN - SPECIAL SELECTION

Item No.	Vintage	Size	Price
Nine 17 - Pinot Grigio			
83355-17	2017	12/750ml	1cs-$100, 7cs-$64
Nine 17 - Montepulciano d'Abruzzo			
83356-16	2016	12/750ml	1cs-$92, 5cs-$56
Nine 17 - Sangiovese			
83357-16	2016	12/750ml	1cs-$92, 5cs-$48
Lungo Il Fiume - Montepulicano di Abruzzo			
83360-16	2016	12/750ml	1cs-$84, 5cs-$56
Lungo Il Fiume - Sangiovese			
83364-16	2016	12/750ml	1cs-$76, 5cs-$56
Lungo Il Fiume - Pinot Grigio			
83366-16	2016	12/750ml	1cs-$84, 5cs-$60
La Cattedrale Di Gottardo - Pinot Grigio			
83362-16	2016	12/750ml	1cs-$92, 3cs-$84, 5cs-$68
La Cattedrale Di Gottardo - Montepulciano D'Abruzzo			
83363-16	2016	12/750ml	1cs-$92, 5cs-$60
La Cattedrale- Sangiovese			
83359-16	2016	12/750ml	1cs-$84, 5cs-$56

ITALIAN - ORGANIC MOSCATO

Item No.	Vintage	Size	Price
Fascino - Moscato Organic			
83302-NV	NV	12/750ml	1cs-$129, 2cs-$121, 3cs-$113, 5cs-$105

ITALIAN - ORGANIC PROSECCO

Item No.	Vintage	Size	Price
Fascino - Prosecco Organic			
83265-NV	NV	12/750ml	1cs-$137, 3cs-$118, 7cs-$109
Ziobaffa - Prosecco			
83295-NV	NV	12/750ml	1cs-$156, 5cs-$108

ITALIAN - PROSECCO

Item No.	Vintage	Size	Price
Tommasi - Tenuta Filodora - Prosecco			
8711-NV	NV	12/750ml	1cs-$161, 2cs-$153, 3cs-$137
Monforte - Prosecco Brut			
83152-NV	NV	12/750ml	1cs-$105, 5cs-$97
Villa Jolanda - Prosecco - Special Edition			
83164-NV	NV	12/750ml	1cs-$129, 3cs-$113
Villa Jolanda - Prosecco			
8649	NV	12/750ml	1cs-$129, 3cs-$113, 5cs-$105
8649B	NV	48/187ml	1cs-$137
Villa Jolanda - Prosecco Extra Sec - Spiral Bottle			
8804-NV	NV	12/750ml	1cs-$145, 2cs-$129, 3cs-$113
8804A-G	NV	6/1.50L	1cs-$153, 2cs-$128
Villa Jolanda - Saint Valentine I Love You			
8712-VAL		12/750ml	1cs-$121, 3cs-$105, 5cs-$97
8712-VALB		48/187ml	1cs-$161, 4cs-$153
Villa Jolanda - Pinot Rose - Brut			
8802-NV	NV	12/750ml	1cs-$121, 2cs-$105
Villa Jolanda - Jeans			
83441-NV	NV	12/750ml	1cs-$116, 3cs-$100
Villa Jolanda - Christmas Brut			
8652-XMAS	NV	12/750ml	1cs-$121, 5cs-$97
Cipriani - Prosecco Brut			
83291-NV	NV	12/750ml	1cs-$132, 3cs-$120

ITALIAN - MOSCATO

Item No.	Vintage	Size	Price
Villa Jolanda - Moscato d'Asti			
8803-17	2017	12/750ml	1cs-$116, 3cs-$108
8807B-NV	NV	48/187ml	1cs-$145, 2cs-$128
Villa Jolanda - Moscato and Peach			
8713-NV	NV	12/750ml	1cs-$97, 5cs-$89, 7cs-$81
Villa Jolanda - Moscato and Strawberry			
8715-NV	NV	12/750ml	1cs-$97, 5cs-$89, 7cs-$81
Villa Jolanda - Moscato and Mango			
8806-NV	NV	12/750ml	1cs-$97, 5cs-$89, 7cs-$81
Villa Jolanda - Moscato and Coconut			
8714-NV	NV	12/750ml	1cs-$97, 5cs-$89, 7cs-$81
Villa Jolanda - Moscato and Pineapple			
8716-NV	NV	12/750ml	1cs-$97, 5cs-$89, 7cs-$81
Villa Jolanda - Moscato and Passion Fruit			
83288-NV	NV	12/750ml	1cs-$97, 5cs-$89, 7cs-$81
Villa Jolanda - Moscato - Rose			
84000	NV	12/750ml	1cs-$129, 3cs-$105, 5cs-$94
84000B	NV	48/187ml	1cs-$153, 2cs-$137
Villa Jolanda - The Blue Moscato			
83393-NV	NV	12/750ml	1cs-$105, 3cs-$89, 5cs-$81
83393B-NV/48PK	NV	48/187ml	1cs-$132
Bellavita - Sweet Red			
83245-NV	NV	12/750ml	1cs-$116, 3cs-$108, 5cs-$92

ITALIAN - LAMBRUSCO

Item No.	Vintage	Size	Price
Cantina Settecani - Lambrusco Grasparossa Di Castelvetro			
83132-NV	NV	12/750ml	1cs-$108, 3cs-$92
La Cacciatora - Lambrusco Dell'Emilia			
83238-NV	NV	12/750ml	1cs-$81, 2cs-$73, 3cs-$65

ITALIAN - SPUMANTE

Item No.	Vintage	Size	Price
Villa Jolanda - Brut - Silver Label			
8709-NV	NV	12/750ml	1cs-$105, 3cs-$97, 5cs-$81
La Cacciatora - Asti Vino Spumante			
83446-NV	NV	12/750ml	1cs-$132, 3cs-$100

ITALIAN - LIQUORE

Item No.	Vintage	Size	Price
Marcati - Limoncello Liqueur			
82103	NV	12/750ml	1cs-$129

ITALIAN - VERMOUTH

Item No.	Vintage	Size	Price
Parini - Vermouth Rosso Classico			
83342-NV	NV	12/1.00L	1cs-$59
Parini - Vermouth Bianco Classico			
83341-NV	NV	12/1.00L	1cs-$56

ITALIAN - DESSERT WINE

Item No.	Vintage	Size	Price
Parini - Marsala Sweet			
83048NV	NV	12/750ml	1cs-$76

ITALIAN - BRACHETTO

Item No.	Vintage	Size	Price
Villa Jolanda - Brachetto			
83121-16	2016	12/750ml	1cs-$121, 2cs-$105
Bellini - Vin Santo del Chianti			
82061-09/6PK	2009	6/500ml	1cs-$156
Bellini - Cipriani			
83367-NV	NV	12/750ml	1cs-$132, 3cs-$116, 50cs-$108

ITALIAN - GRAPPA

Item No.	Vintage	Size	Price
Mazzetti d'Altavilla - Grappa di Moscato			
83040NV	NV	6/750ml	1cs-$96
Mazzetti d'Altavilla - Grappa di Barbera			
83041NV	NV	6/750ml	1cs-$102
Mazzetti d'Altavilla - Grappa di Moscato - Aged			
83055NV	NV	6/750ml	1cs-$102
Mazzeti d'Altavilla - Grappa di Barolo			
83303-NV/6PK	NV	6/750ml	1cs-$102

KOSHER - ITALY
CANTINA GABRIELE

Monsieur Touton Selection Ltd. Delaware

Phone: (302) 273-8050 Web: www.mtouton.com 11/1/2018

Item No.	Vintage	Size	Price
Cantina Gabriele - Red Italian Basket - Semi-Sweet			
83009	NV	12/750ml	1cs-$132, 3cs-$120, 5cs-$116
Cantina Gabriele - Moscato			
83004-17	2017	12/750ml	1cs-$132, 3cs-$116, 10cs-$108
83004C-17	2017	24/375ml	1cs-$140, 5cs-$132
Cantina Gabriele - Dolcemente			
83016-16	2016	12/750ml	1cs-$104, 5cs-$96, 15cs-$92
83016C-16	2016	24/375ml	1cs-$116
Cantina Gabriele - Dolcemente White - Semi Sweet			
83020-17	2017	12/750ml	1cs-$108, 5cs-$92
Cantina Gabriele - Malvasia			
83135-17	2017	12/750ml	1cs-$131, 3cs-$116
Cantina Gabriele - Pinot Grigio			
83003-17	2017	12/750ml	1cs-$124, 2cs-$116, 10cs-$108
83003C-17	2017	24/375ml	1cs-$132
Cantina Gabriele - Rosato			
83015-17	2017	12/750ml	1cs-$104, 3cs-$100
Cantina Gabriele - Pink Moscato			
83440-17	2017	12/750ml	1cs-$124, 3cs-$116, 5cs-$111
Cantina Gabriele - Sangiovese			
83001-16	2016	12/750ml	1cs-$116, 3cs-$108, 5cs-$100
83001-17	2017	12/750ml	1cs-$116, 3cs-$108, 5cs-$100
Cantina Gabriele - Montepulciano D'Abruzzo			
83002-15	2015	12/750ml	1cs-$132, 3cs-$121, 5cs-$116
Cantina Gabriele - Chianti			
83000-15	2015	12/750ml	1cs-$124, 5cs-$116, 10cs-$111
Cantina Gabriele - Merlot			
83018-16	2016	12/750ml	1cs-$108, 5cs-$92
Cantina Gabriele - Cabernet Sauvignon			
83019-16	2016	12/750ml	1cs-$108, 5cs-$92
Cantina Gabriele - Chardonnay			
83021-17	2017	12/750ml	1cs-$108, 5cs-$96
Cantina Gabriele - Pinot Noir			
83042-16	2016	12/750ml	1cs-$132, 3cs-$124
Cantina Gabriele - Vino Sweet Red			
83007	NV	12/750ml	1cs-$100, 3cs-$96, 10cs-$91
Cantina Gabriele - Vino Sweet White			
83006	NV	12/750ml	1cs-$100, 3cs-$96, 5cs-$91

KOSHER - CANTINA GABRIELE -
RAV ROTTENBERG

Cantina Gabriele - Rav Rottenberg - Dolcemente			
83025-16	2016	12/750ml	1cs-$116, 5cs-$104, 10cs-$100
Cantina Gabriele - Rav Rottenberg - Moscato			
83027-17	2017	12/750ml	1cs-$132, 5cs-$116

KOSHER - VICTOR - LAZIO

Victor - Chardonnay			
83011-17	2017	12/750ml	1cs-$92, 3cs-$84
Victor - Cabernet Sauvignon			
83012-16	2016	12/750ml	1cs-$92, 3cs-$84
Victor - Merlot			
83013-16	2016	12/750ml	1cs-$92, 3cs-$84

KOSHER - TERRA VEGA

Terra Vega - Merlot			
7082-17	2017	12/750ml	1cs-$92, 3cs-$84, 5cs-$76
7082-18	2018	12/750ml	1cs-$92, 3cs-$84, 5cs-$76
Terra Vega - Carmenere			
7085-18	2018	12/750ml	1cs-$92, 3cs-$84, 5cs-$76
Terra Vega - Pinot Noir			
7105-18	2018	12/750ml	1cs-$92, 3cs-$84, 5cs-$76
7105C-18	2018	24/375ml	1cs-$92
Terra Vega - Syrah			
7084-17	2017	12/750ml	1cs-$92, 3cs-$84, 5cs-$76
7084C-17	2017	24/375ml	1cs-$92
7084-18	2018	12/750ml	1cs-$92, 3cs-$84, 5cs-$76
Terra Vega - Chardonnay			
7086-17	2017	12/750ml	1cs-$92, 3cs-$84, 5cs-$76
7086-18	2018	12/750ml	1cs-$92, 3cs-$84, 5cs-$76
7086C-18	2018	24/375ml	1cs-$92
Terra Vega - Cabernet Sauvignon			
7083-17	2017	12/750ml	1cs-$92, 3cs-$84, 5cs-$76
7083-18	2018	12/750ml	1cs-$92, 3cs-$84, 5cs-$76
7083C-18	2018	24/375ml	1cs-$92
7083B-17	2017	24/187ml	1cs-$64, 5cs-$60, 10cs-$56
Terra Vega - Sauvignon Blanc			
7087-17	2017	12/750ml	1cs-$92, 3cs-$84, 5cs-$76
7087-18	2018	12/750ml	1cs-$92, 3cs-$84, 5cs-$76
7087C-18	2018	24/375ml	1cs-$92
7087B-17	2017	24/187ml	1cs-$64, 5cs-$60, 10cs-$56
Terra Vega - Malbec			
7104-18	2018	12/750ml	1cs-$92, 3cs-$84, 5cs-$76
7104C-18	2018	24/375ml	1cs-$92
Terra Vega - Rose			
71058-18	2018	12/750ml	1cs-$92, 2cs-$84, 5cs-$76

KOSHER - GUILLERMO DE MENDOZA

Guillermo de Mendoza - Malbec			
99041-17	2017	12/750ml	1cs-$108, 3cs-$100, 5cs-$92
99041-18	2018	12/750ml	1cs-$108, 3cs-$100, 5cs-$92
Guillermo de Mendoza - Cabernet Sauvignon			
99042-17	2017	12/750ml	1cs-$108, 3cs-$100

KOSHER - O'DWYERS CREEK

O'dwyers Creek - Sauvignon Blanc			
70282-17	2017	12/750ml	1cs-$158, 2cs-$152, 5cs-$148
O'dwyers Creek - Pinot Noir			
70283-14	2014	12/750ml	1cs-$268, 2cs-$252
70283-15	2015	12/750ml	1cs-$268, 2cs-$252

KOSHER - SOUTH AFRICA

Unorthodox - Merlot-Cabernet Sauvignon			
91045-14	2014	12/750ml	1cs-$134, 2cs-$125, 3cs-$116
Unorthodox - Sauvignon Blanc			
91046-17	2017	12/750ml	1cs-$134, 2cs-$125, 3cs-$116

KOSHER - BORDEAUX

Chateau Camplay			
10323-16	2016	12/750ml	1cs-$148, 3cs-$132
Chateau Jaumard			
10346-14	2014	12/750ml	1cs-$144, 3cs-$132
Les Remparts de Bel Air			
10809-15	2015	12/750ml	1cs-$156, 2cs-$148
Latour Pavee			
11562-16	2016	12/750ml	1cs-$148, 3cs-$132
La Cape Du Chateau D'Alix			
12842-15	2015	12/750ml	1cs-$372
The Butcher's Daughter			
11829-16	2016	12/750ml	1cs-$156, 3cs-$148
The Butcher's Daughter - Muscat Premium			
12711-15	2015	12/750ml	1cs-$140
The Butcher's Daughter - Cabernet Sauvignon			
12712-16	2016	12/750ml	1cs-$124, 2cs-$116
12712-17	2017	12/750ml	1cs-$124, 2cs-$116
The Butcher's Daughter - Merlot			
12713-16	2016	12/750ml	1cs-$124, 2cs-$116
The Butcher's Daughter - Pinot Noir			
13004-16	2016	12/750ml	1cs-$124, 2cs-$116
The Butcher's Daughter - Chardonnay			
12714-16	2016	12/750ml	1cs-$124, 2cs-$116
12714-17	2017	12/750ml	1cs-$124, 2cs-$116
The Butcher's Daughter - Sauvignon Blanc			
13003-16	2016	12/750ml	1cs-$124, 2cs-$116
13003-17	2017	12/750ml	1cs-$124, 2cs-$116
The Butcher's Daughter - Cotes du Rhone			
13083-16	2016	12/750ml	1cs-$156, 2cs-$148
The Butcher's Daughter - Rose			
13002-17	2017	12/750ml	1cs-$124, 2cs-$116
Gaspard Reserve			
11831-16	2016	12/750ml	1cs-$156, 3cs-$148
Chateau Rossignol			
12513-14	2014	12/750ml	1cs-$144, 3cs-$132

KOSHER - VIN DE PAYS

Lou - Pinot Noir			
13253-17	2017	12/750ml	1cs-$148, 2cs-$132
Lou - Cabernet Sauvignon			
13254-17	2017	12/750ml	1cs-$148, 2cs-$132
Lou - Chardonnay			
13255-17	2017	12/750ml	1cs-$148, 2cs-$132
Lou - Cinsault Rose			
13256-17	2017	12/750ml	1cs-$148, 2cs-$132

KOSHER - SAINT-EMILION

Chateau Moulin Bellegrave			
13005-15	2015	12/750ml	1cs-$432
Chateau Tour Baladoz			
10810-13	2013	12/750ml	1cs-$511
Chateau de Mole			
12393-16	2016	12/750ml	1cs-$244
Chateau Haut Piquat			
12494-12	2012	12/750ml	1cs-$260
Chateau Montroc			
12557-14	2014	12/750ml	1cs-$206
Vieux Chateau Chambeau			
12836-15	2015	12/750ml	1cs-$311
12836C-15	2015	24/375ml	1cs-$354
Chateau Tour des Agasseaux			
12835-15	2015	12/750ml	1cs-$311

KOSHER - POMEROL

Chateau la Colonne			
11700-16	2016	12/750ml	1cs-$321

KOSHER - COTES DE CASTILLON

Chateau de l'Anglais			
10815-14	2014	12/750ml	1cs-$211

KOSHER - MEDOC

Chateau Bois-Cardon			
10814-15	2015	12/750ml	1cs-$244, 2cs-$231
La Chenaie du Bourdieu			
10817-16	2016	12/750ml	1cs-$268, 2cs-$252

KOSHER - MARGAUX

Chateau du Courneau			
11701-15	2015	12/750ml	1cs-$462

KOSHER - PROVENCE ROSE

Chateau Guiranne			
11597-17	2017	12/750ml	1cs-$196, 2cs-$188
Domaine Bunan - Bandol			
10588-16	2016	12/750ml	1cs-$262

KOSHER - SANCERRE

Joseph Mellot - Sancerre			
10813-17	2017	12/750ml	1cs-$348

KOSHER - RHONE VALLEY

Louis Blanc - Crozes Hermitage			
12453-14	2014	12/750ml	1cs-$252, 2cs-$244

KOSHER - CHATEAUNEUF DU PAPE

Cuvee Anais of Condorcet			
12861-15	2015	12/750ml	1cs-$605
Domaine Condorcet			
12843-15	2015	12/750ml	1cs-$605

KOSHER - UGAV

Ugav - Cabernet Sauvignon			
10584-16	2016	12/750ml	1cs-$156, 2cs-$140
Ugav - Pinotage			
11721-14	2014	12/750ml	1cs-$156, 2cs-$140
Ugav - Riesling			
11720-16	2016	12/750ml	1cs-$156, 2cs-$140

KOSHER - JUDEAN HILLS- HAI

Hai - The Patriots - Merlot - Reserve			
10515-16	2016	12/750ml	1cs-$160, 2cs-$151
Hai - The Patriots - Cabernet Sauvignon - Reserve			
10516-16	2016	12/750ml	1cs-$160, 2cs-$151
Hai - Moshe - Cabernet Sauvignon			
10520-17	2017	12/750ml	1cs-$140, 2cs-$132, 3cs-$124
Hai - Ely - Emerald Riesling			
10519-17	2017	12/750ml	1cs-$140, 2cs-$132, 3cs-$124
Hai - Noah - Merlot			
10518-17	2017	12/750ml	1cs-$142, 2cs-$134, 3cs-$125

KOSHER - GALILEE - LA CITADELLE DE
DIAMANT

Mademoiselle - La Citadelle de Diamant			
12726-17	2017	12/750ml	1cs-$224
Fanny Rose - La Citadelle de Diamant			
12936-17	2017	12/750ml	1cs-$204, 2cs-$188
Caesar - Cabernet Sauvignon - La Citadelle de Diamant			
12759-14	2014	12/750ml	1cs-$244
Jethro Merlot - La Citadelle de Diamant			
13027-16	2016	12/750ml	1cs-$211
Marius Cabernet Sauvignon - La Citadelle de Diamant			
13026-16	2016	12/750ml	1cs-$236

KOSHER - ARACK

Arack Mabrouka			
12357-NV	NV	12/750ml	1cs-$184

KOSHER - SPARKLING &
CHAMPAGNE

Louis De Sacy - Champagne - Brut Grand Cru			
10333	NV	6/750ml	1cs-$289, 2cs-$273
Louis De Sacy - Champagne - Brut Grand Cru - Rose - Kosher			
26015	NV	6/750ml	1cs-$399
The Butcher's Daughter - Muscat- Sparkling			
12710-15	2015	12/750ml	1cs-$124
Cantina Gabriele - Spumante Bianco			
83017	NV	12/750ml	1cs-$153, 3cs-$137
Cantina Gabriele - Gabriele Moscato Rose			
83043	NV	12/750ml	1cs-$132
Notte Italiana - Prosecco			
83035-16	2016	12/750ml	1cs-$153, 3cs-$145

KOSHER - COGNAC

Edmond Dupuy Cognac - V.S (2 years old)			
60054	NV	12/750ml	1cs-$430
Edmond Dupuy Cognac - V.S.O.P (7 years old)			
60051	NV	12/750ml	1cs-$495
Edmond Dupuy Cognac - XO (21 years old)			
60052	NV	12/750ml	1cs-$798
Edmond Dupuy Cognac - XO			
60053	NV	6/750ml	1cs-$495

SECOND - BORDEAUX COTES DE CASTILLON

Chateau Marjosse (From Pierre Lurton)			
155-12	2012	12/750ml	1cs-$147, 2cs-$132
155-15	2015	12/750ml	1cs-$132
155-16	2016	12/750ml	1cs-$141
Seigneurs d'Aiguilhe			
11748-14	2014	12/750ml	1cs-$180, 2cs-$172, 3cs-$156
11748-15	2015	12/750ml	1cs-$180, 2cs-$172, 3cs-$156
Moulin d'Issan (from Chateau d'Issan)			
217-14	2014	12/750ml	1cs-$171
217-16	2016	12/750ml	1cs-$182
Chateau Cap De Faugères (Ch. Faugères)			
1500-14	2014	12/750ml	1cs-$172
1500-15	2015	12/750ml	1cs-$181
1500-16	2016	12/750ml	1cs-$188
Esprit de Pavie			
11695-12	2012	12/750ml	1cs-$211
Rose de Chevalier			
10284-17	2017	12/750ml	1cs-$156, 3cs-$148

SECOND - HAUT-MEDOC

Le Haut-Medoc de Mauvesin Barton			
12169-12	2012	12/750ml	1cs-$161, 2cs-$132
Les Hauts de Trintaudon			
11557-14	2014	12/750ml	1cs-$171, 3cs-$156, 4cs-$132
L'Heritage de Chasse-Spleen			
1524-10	2010	12/750ml	1cs-$391
Chateau Bernadotte (from Pichon Comtesse)			
1817-10	2010	12/750ml	1cs-$271
La Demoiselle de Sociando-Mallet			
1551-10	2010	12/750ml	1cs-$351
1551-12	2012	12/750ml	1cs-$237
1551-14	2014	12/750ml	1cs-$227
1551-15	2015	12/750ml	1cs-$257
Les Allees De Cantemerle			
1598C-05	2005	24/375ml	1cs-$372
1598-10	2010	12/750ml	1cs-$307
1598-12	2012	12/750ml	1cs-$191
1598C-12	2012	24/375ml	1cs-$291
1598-14	2014	12/750ml	1cs-$192
1598C-14	2014	24/375ml	1cs-$232
1598-15	2015	12/750ml	1cs-$227
Chateau Ducluzeau			
10993-14	2014	12/750ml	1cs-$204
10993-15	2015	12/750ml	1cs-$211
Le Haut Medoc De Lagrange			
12249-14	2014	12/750ml	1cs-$197
Chateau Mauvesin Barton			
11687-15	2015	12/750ml	1cs-$217
Chateau Potensac (from Leoville Las Cases)			
1637-12	2012	12/750ml	1cs-$311
1637-14	2014	12/750ml	1cs-$301
1637-15	2015	12/750ml	1cs-$337
1637C-15	2015	24/375ml	1cs-$367
Les Hauts De Lynch-Moussas			
11279-12	2012	12/750ml	1cs-$222
11279-14	2014	12/750ml	1cs-$211
11279-15	2015	12/750ml	1cs-$236
Le Haut-Medoc De Giscours			
10422-14	2014	12/750ml	1cs-$217
10422A-12	2012	6/1.50L	1cs-$247
Goulee by Cos d'Estournel			
11302-12	2012	12/750ml	1cs-$309
11302-14	2014	12/750ml	1cs-$327
11302-15	2015	12/750ml	1cs-$357

SECOND - GRAVES/PESSAC-LEOGNAN

Le Petit Haut Lafitte (from Smith Haut Lafitte)			
11410-14	2014	12/750ml	1cs-$327
11410-15	2015	12/750ml	1cs-$377
Clementin de Pape Clement			
1596-12	2012	12/750ml	1cs-$364
1596-15	2015	12/750ml	1cs-$411
Chateau Bois-Martin (from Chateau Carbonnieux)			
10435-15	2015	12/750ml	1cs-$196
Chateau Lafont Menaut Blanc (Ch. Carbonnieux)			
10985-16	2016	12/750ml	1cs-$184, 2cs-$172, 3cs-$166
Chateau Chantegrive - Caroline			
12251-16	2016	12/750ml	1cs-$257
L'Esprit De Chevalier (Domaine de Chevalier)			
1844-12	2012	12/750ml	1cs-$307
1844C-12/12PK	2012	12/375ml	1cs-$171
1844-14	2014	12/750ml	1cs-$311
1844-15	2015	12/750ml	1cs-$327
L'Esprit de Chevalier Blanc (Domaine de Chevalier)			
11749-13	2013	12/750ml	1cs-$272
11749-15	2015	12/750ml	1cs-$327
11749-16	2016	12/750ml	1cs-$327
Le Blanc du Chateau Prieure Lichine (a Touton Exclusive)			
10725-16	2016	12/750ml	1cs-$291
Le Blason de Larrivet Haut-Brion			
11712-12	2012	12/750ml	1cs-$268
La Parde De Haut-Bailly			
10464-10	2010	12/750ml	1cs-$507
10464-12	2012	12/750ml	1cs-$327
10464-14	2014	12/750ml	1cs-$357
10464C-14	2014	24/375ml	1cs-$327
10464-15	2015	12/750ml	1cs-$377
Chateau Bahans Haut-Brion			
10053-98	1998	12/750ml	1cs-$1527

Monsieur Touton Selection Ltd. Delaware

Phone: (302) 273-8050 Web: www.mtouton.com 11/1/2018

Item No.	Vintage	Size	Price
10053-03	2003	12/750ml	1cs-$1657
10053-04	2004	12/750ml	1cs-$1372
10053-06	2006	12/750ml	1cs-$1537
10053-06/6PK	2006	6/750ml	1cs-$781
La Chapelle De La Mission Haut Brion			
1823-14	2014	12/750ml	1cs-$661
Le Clarence de Haut-Brion			
11351-08	2008	12/750ml	1cs-$1227
11351-15	2015	12/750ml	1cs-$1592
Les Demoiselles De Larrivet Haut-Brion			
11256-14	2014	12/750ml	1cs-$282
11256-15	2015	12/750ml	1cs-$271
Les Hauts De Larrivet Haut-Brion			
10904-15	2015	12/750ml	1cs-$267
La Reserve de Malartic Red			
11416-15	2015	12/750ml	1cs-$272

SECOND - MARGAUX

Item No.	Vintage	Size	Price
Chateau Marquis de Mons			
10255-14	2014	12/750ml	1cs-$211, 3cs-$188
S de Siran			
11834-12	2012	12/750ml	1cs-$240
11834-14	2014	12/750ml	1cs-$251
11834-15	2015	12/750ml	1cs-$311
Confidences De Prieure-Lichine			
11263-12	2012	12/750ml	1cs-$301
11263-14	2014	12/750ml	1cs-$251
11263-15	2015	12/750ml	1cs-$301
Labastide de Dauzac			
12565-15	2015	12/750ml	1cs-$292
Gassies (from Chateau Rauzan-Gassies)			
11582-10	2010	12/750ml	1cs-$311
11582-12	2012	12/750ml	1cs-$301
Blason D'Issan			
1840-14	2014	12/750ml	1cs-$307
1840-15	2015	12/750ml	1cs-$342
La Sirene de Giscours			
1523-14	2014	12/750ml	1cs-$327
1523C-14	2014	24/375ml	1cs-$472
1523-15	2015	12/750ml	1cs-$347
Margaux de Brane			
12929-15	2015	12/750ml	1cs-$272
Baron De Brane (from Chateau Brane-Cantenac)			
1843-09	2009	12/750ml	1cs-$527
1843-10	2010	12/750ml	1cs-$471
1843-12	2012	12/750ml	1cs-$351
1843-14	2014	12/750ml	1cs-$301
1843-15	2015	12/750ml	1cs-$307
Private Reserve Margaux			
10633-14	2014	12/750ml	1cs-$252
Josephine De Boyd (Ch. Boyd-Cantenac)			
11215-14	2014	12/750ml	1cs-$347
Alter Ego De Palmer			
1681-06	2006	12/750ml	1cs-$1161
1681-10	2010	12/750ml	1cs-$1352
1681-12	2012	12/750ml	1cs-$959
1681-14	2014	12/750ml	1cs-$861
1681-15	2015	12/750ml	1cs-$861
Chevalier De Lascombes			
1895-14	2014	12/750ml	1cs-$421
1895-15	2015	12/750ml	1cs-$441
Les Hauts Du Tertre			
10121-14	2014	12/750ml	1cs-$287
10121-15	2015	12/750ml	1cs-$327
Brio de Cantenac Brown			
11336-10	2010	12/750ml	1cs-$387
11336-12	2012	12/750ml	1cs-$327
11336-14	2014	12/750ml	1cs-$311
11336-15	2015	12/750ml	1cs-$361
Chateau Brane-Cantenac			
1660-08	2008	12/750ml	1cs-$931
1660-09	2009	12/750ml	1cs-$1297
1660-10	2010	12/750ml	1cs-$1391
1660-14	2014	12/750ml	1cs-$617
1660-15	2015	12/750ml	1cs-$851
Pavillon Rouge Du Chateau Margaux			
1552-10	2010	12/750ml	1cs-$2412
1552-12	2012	12/750ml	1cs-$2047
1552-14	2014	12/750ml	1cs-$2377
1552-15	2015	12/750ml	1cs-$2192

SECOND - SAINT JULIEN

Item No.	Vintage	Size	Price
Amiral De Beychevelle			
349-15	2015	12/750ml	1cs-$497
Duluc de Branaire-Ducru			
1595-10	2010	12/750ml	1cs-$431
1595-12	2012	12/750ml	1cs-$321
1595-14	2014	12/750ml	1cs-$321
1595C-12	2012	24/375ml	1cs-$487
Chateau Lalande-Borie (From Ducru-Beaucaillou)			
1661-10	2010	12/750ml	1cs-$491
1661-12	2012	12/750ml	1cs-$332
1661-14	2014	12/750ml	1cs-$347
1661-15	2015	12/750ml	1cs-$361
Les Fiefs de Lagrange			
1567-10	2010	12/750ml	1cs-$467
1567-12	2012	12/750ml	1cs-$341
1567-14	2014	12/750ml	1cs-$327
1567-15	2015	12/750ml	1cs-$357
Le Petit Lion du Marquis de Leoville Las Cases			
11411-10	2010	12/750ml	1cs-$771
Sarget De Gruaud Larose			
1658-09	2009	12/750ml	1cs-$497
1658-12	2012	12/750ml	1cs-$377
1658-14	2014	12/750ml	1cs-$331
1658-15	2015	12/750ml	1cs-$287
1658-10	2010	12/750ml	1cs-$492
Larose de Gruaud			
12816-09	2009	12/750ml	1cs-$407
12816-12	2012	12/750ml	1cs-$337
La Croix De Beaucaillou (from Ducru-Beaucaillou)			
1597-10	2010	12/750ml	1cs-$767
1597-12	2012	12/750ml	1cs-$531
1597-14	2014	12/750ml	1cs-$457
1597-15	2015	12/750ml	1cs-$561
Connetable de Talbot			
1563-10	2010	12/750ml	1cs-$552
1563-14	2014	12/750ml	1cs-$367
1563-15	2015	12/750ml	1cs-$377
1563C-15	2015	24/375ml	1cs-$442
Clos du Marquis (Ch. Leoville Las Cases)			
1565-03	2003	12/750ml	1cs-$1077
1565-06	2006	12/750ml	1cs-$857
1565-08	2008	12/750ml	1cs-$624
1565-10	2010	12/750ml	1cs-$707
1565-12	2012	12/750ml	1cs-$672
1565-14	2014	12/750ml	1cs-$597
1565-15	2015	12/750ml	1cs-$721
Pavillon Du Glana			
12341-15	2015	12/750ml	1cs-$221
Pavillon de Leoville Poyferre			
11249-14	2014	12/750ml	1cs-$362
Petit Caillou by Ducru-Beaucaillou			
11583-14	2014	12/750ml	1cs-$292

SECOND - PAUILLAC

Item No.	Vintage	Size	Price
Echo De Lynch Bages			
11236-14	2014	12/750ml	1cs-$477
11236-15	2015	12/750ml	1cs-$531
Reserve de la Comtesse de Lalande			
359-08	2008	12/750ml	1cs-$487
359-09	2009	12/750ml	1cs-$747
359-10	2010	12/750ml	1cs-$657
359-12	2012	12/750ml	1cs-$471
359-14	2014	12/750ml	1cs-$417
359-15	2015	12/750ml	1cs-$477
359C-15	2015	24/375ml	1cs-$601
Chateau La Tour L'Aspic (Ch. Haut Batailley)			
10436-12	2012	12/750ml	1cs-$268
10436-14	2014	12/750ml	1cs-$277
Pastourelle de Clerc Milon			
12815-09	2009	12/750ml	1cs-$451
12815-10	2010	12/750ml	1cs-$482
Les Hauts De Pontet-Canet			
1538-06	2006	12/750ml	1cs-$671
1538-08	2008	12/750ml	1cs-$601
1538-14	2014	12/750ml	1cs-$467
Prelude A Grand-Puy Ducasse			
10425-10	2010	12/750ml	1cs-$371
10425-15	2015	12/750ml	1cs-$317
Chateau Lacoste-Borie (Ch. Grand-Puy-Lacoste)			
1564-06	2006	12/750ml	1cs-$412
1564-14	2014	12/750ml	1cs-$291
1564-15	2015	12/750ml	1cs-$317
Les Griffons de Pichon Baron			
12429-14	2014	12/750ml	1cs-$461
12429-15	2015	12/750ml	1cs-$557
Les Forts de Latour			
1557-06	2006	12/750ml	1cs-$1987
1557-09	2009	12/750ml	1cs-$2587
Moulin de Duhart			
13197-15	2015	12/750ml	1cs-$511
Le Petit Mouton de Mouton Rothschild			
1503-09/6PK	2009	6/750ml	1cs-$1547
1503-14	2014	12/750ml	1cs-$2762
1503-15	2015	12/750ml	1cs-$3602
1503-16	2016	12/750ml	1cs-$3602
Chateau Pichon-Longueville Comtesse de Lalande			
320-05	2005	12/750ml	1cs-$2047
320-06	2006	12/750ml	1cs-$1861
320-09	2009	12/750ml	1cs-$2677
320-10	2010	12/750ml	1cs-$2322
320-12	2012	12/750ml	1cs-$1627
320-14	2014	12/750ml	1cs-$1682
320-15	2015	12/750ml	1cs-$2322
Carruades de Lafite (Rothschild)			
1603-15	2015	12/750ml	1cs-$4242

SECOND - ST. ESTEPHE

Item No.	Vintage	Size	Price
Chateau Le Crock (Ch. Leoville Poyferré)			
10710-10	2010	12/750ml	1cs-$377
10710-12	2012	12/750ml	1cs-$311
10710-14	2014	12/750ml	1cs-$327
La Dame De Montrose			
1562-10	2010	12/750ml	1cs-$731
1562-12	2012	12/750ml	1cs-$417
1562-14	2014	12/750ml	1cs-$437
1562-15	2015	12/750ml	1cs-$511
1562-16	2016	12/750ml	1cs-$507
l'Eclat de Tour de Pez			
13167-15	2015	12/750ml	1cs-$196
Les Pelerins de Lafon Rochet			
1566-12	2012	12/750ml	1cs-$262
1566-14	2014	12/750ml	1cs-$282
Prieur De Meyney			
1890-09	2009	12/750ml	1cs-$261
1890-10	2010	12/750ml	1cs-$292
La Chapelle De Calon (Chateau Calon-Segur)			
1617-12	2012	12/750ml	1cs-$242
Saint-Estephe de Calon Segur			
12953-14	2014	12/750ml	1cs-$247
Le Saint-Estephe de Montrose			
12961-14	2014	12/750ml	1cs-$291
12961-15	2015	12/750ml	1cs-$317
Frank Phélan (from Chateau Phélan Ségur)			
1642-12	2012	12/750ml	1cs-$271
1642-14	2014	12/750ml	1cs-$284
1642-15	2015	12/750ml	1cs-$312
1642C-15	2015	24/375ml	1cs-$337
Marquis de Calon (Ch. Calon-Segur)			
1549-09	2009	12/750ml	1cs-$517
1549-10	2010	12/750ml	1cs-$412
1549-12	2012	12/750ml	1cs-$279
1549-14	2014	12/750ml	1cs-$327
1549-15	2015	12/750ml	1cs-$351
Les Pagodes de Cos (Ch. Cos d'Estournel)			
1561-10	2010	12/750ml	1cs-$747
1561-12	2012	12/750ml	1cs-$582
1561-14	2014	12/750ml	1cs-$521
1561-15	2015	12/750ml	1cs-$621
Chateau Tronquoy Lalande			
312-12	2012	12/750ml	1cs-$347
312-14	2014	12/750ml	1cs-$377

SECOND - ST. EMILION

Item No.	Vintage	Size	Price
Les Charmes de Grand Corbin			
13172-10	2010	12/750ml	1cs-$211
Les Hauts De Canon-la-Gaffeliere			
11247-14	2014	12/750ml	1cs-$272
11247-15	2015	12/750ml	1cs-$300, 2cs-$284
Angelique De Monbousquet			
10256-14	2014	12/750ml	1cs-$236
Carillon de l'Angelus			
1510-10	2010	12/750ml	1cs-$1177
1510-14	2014	12/750ml	1cs-$911
1510-15	2015	12/750ml	1cs-$1132
Closerie de Fourtet			
11385-15	2015	12/750ml	1cs-$341
Couvent des Jacobins			
11429-15	2015	12/750ml	1cs-$432
Chapelle d'Ausone			
1831-14	2014	12/750ml	1cs-$1882
Mathilde de la Fleur Morange			
12343-15	2015	12/750ml	1cs-$271
Virginie de Valandraud			
1812-15	2015	12/750ml	1cs-$487

SECOND - POMEROL

Item No.	Vintage	Size	Price
Chateau La Chenade			
215-16	2016	12/750ml	1cs-$257
Fugue de Nenin			
1842-09	2009	12/750ml	1cs-$441
1842-14	2014	12/750ml	1cs-$312
La Fleur de Bouard (from Chateau Angelus)			
1583-10	2010	12/750ml	1cs-$601
1583-12	2012	12/750ml	1cs-$391
1583-14	2014	12/750ml	1cs-$311
1583-15	2015	12/750ml	1cs-$391
Manoir De Gay (from Chateau le Gay)			
11241-14	2014	12/750ml	1cs-$371
11241-15	2015	12/750ml	1cs-$341
Le Seuil de Mazeyres			
10423-15	2015	12/750ml	1cs-$237

SECOND - SAUTERNES

Item No.	Vintage	Size	Price
Chateau Petit Vedrines			
10031-06	2006	12/750ml	1cs-$237
10031-11	2011	12/750ml	1cs-$237
10031-13	2013	12/750ml	1cs-$237
10031-15	2015	12/750ml	1cs-$242
10031C-13	2013	24/375ml	1cs-$231
10031C-14	2014	24/375ml	1cs-$231
10031C-15	2015	24/375ml	1cs-$242
Petit Guiraud			
11343-14	2014	12/750ml	1cs-$276
11343-15/6PK	2015	6/750ml	1cs-$156
11343C-16/12PK	2016	12/375ml	1cs-$166
Le G de Chateau Guiraud			
10151-15	2015	12/750ml	1cs-$188, 2cs-$182, 10cs-$176
Chateau Doisy-Vedrines			
1845-03	2003	12/750ml	1cs-$467
1845C-03/12PK	2003	12/375ml	1cs-$252
1845-09	2009	12/750ml	1cs-$527
1845-11	2011	12/750ml	1cs-$571
1845-14	2014	12/750ml	1cs-$467
1845-15	2015	12/750ml	1cs-$477

LATOUR - HENRY FESSY BEAUJOLAIS
DOMAINE BEAUJOLAIS CRUS

Item No.	Vintage	Size	Price
Henry Fessy - Morgon - Les Tourelles			
13051-15	2015	12/750ml	1cs-$148

RED BORDEAUX - FRONSAC

Item No.	Vintage	Size	Price
Chateau Arnauton			
11814-14	2014	12/750ml	1cs-$196
Chateau de Carlmagnus			
11094-15	2015	12/750ml	1cs-$197
Chateau Fontenil			
1628-10	2010	12/750ml	1cs-$337
1628-15	2015	12/750ml	1cs-$281
Chateau de la Dauphine			
10176-10	2010	12/750ml	1cs-$272
10176-15	2015	12/750ml	1cs-$252
10176-16	2016	12/750ml	1cs-$261
Chateau De La Huste			
1700-15	2015	12/750ml	1cs-$186
Chateau les Trois Croix			
1742-15	2015	12/750ml	1cs-$262
1742-16	2016	12/750ml	1cs-$262
Chateau La Vieille Cure			
10023-12	2012	12/750ml	1cs-$301
10023-14	2014	12/750ml	1cs-$291
10023-15	2015	12/750ml	1cs-$267
10023-16	2016	12/750ml	1cs-$291
Chateau Vrai Canon Bouché			
10214-14	2014	12/750ml	1cs-$237
10214-15	2015	12/750ml	1cs-$237

RED BORDEAUX - COTES DE BORDEAUX/COTES DE CASTILLON/COTES DE FRANCS

Item No.	Vintage	Size	Price
Chateau D'Aiguilhe			
305-10	2010	12/750ml	1cs-$441
305-14	2014	12/750ml	1cs-$262
305-15	2015	12/750ml	1cs-$311
305-16	2016	12/750ml	1cs-$331
Chateau De Francs - Les Cerisiers			
1848-08	2008	12/750ml	1cs-$132
1848-15	2015	12/750ml	1cs-$151
Clos les Lunelles			
10215-10	2010	12/750ml	1cs-$347
Chateau Croix-Mouton			
10782-11	2011	12/750ml	1cs-$141
10782-12	2012	12/750ml	1cs-$164
10782-14	2014	12/750ml	1cs-$151
10782-15	2015	12/750ml	1cs-$152
Chateau Gigault - Cuvee Viva			
1575-12	2012	12/750ml	1cs-$180, 2cs-$164
1575-15	2015	12/750ml	1cs-$180, 2cs-$164
Chateau Joanin Becot			
11199-12	2012	12/750ml	1cs-$282
11199-14	2014	12/750ml	1cs-$251
11199-15	2015	12/750ml	1cs-$272
11199-16	2016	12/750ml	1cs-$311

Monsieur Touton Selection Ltd. Delaware

Phone: (302) 273-8050 Web: www.mtouton.com 11/1/2018

Item No.	Vintage	Size	Price
Chateau Puygueraud			
AB1525-10	2010	12/750ml	1cs-$252
AB1525-15	2015	12/750ml	1cs-$211
Chateau Thieuley			
12683-15	2015	12/750ml	1cs-$116

RED BORDEAUX - MEDOC/HAUT MEDOC

Item No.	Vintage	Size	Price
Chateau Beaumont			
1601-15	2015	12/750ml	1cs-$197
Chateau Belgrave			
313-10	2010	12/750ml	1cs-$487
Chateau Bel-Orme Tronquoy de Lalande (from Chateau Rauzan-Gassies)			
11652-09	2009	12/750ml	1cs-$211
Chateau Brillette			
1798-10	2010	12/750ml	1cs-$257
1798-12	2012	12/750ml	1cs-$247
1798-14	2014	12/750ml	1cs-$247
1798-15	2015	12/750ml	1cs-$271
Chateau Cambon La Pelouse			
190-12	2012	12/750ml	1cs-$192
190-14	2014	12/750ml	1cs-$201
190-15	2015	12/750ml	1cs-$201
Chateau Camensac			
1832-10	2010	12/750ml	1cs-$481
Chateau Cantemerle			
1762-05	2005	12/750ml	1cs-$673
1762-12	2012	12/750ml	1cs-$362
1762-14	2014	12/750ml	1cs-$337
1762-15	2015	12/750ml	1cs-$407
Chateau Charmail			
10025-10	2010	12/750ml	1cs-$257
10025-14	2014	12/750ml	1cs-$211
10025-15	2015	12/750ml	1cs-$232
Chateau Chasse-Spleen			
1665-09	2009	12/750ml	1cs-$677
1665-10	2010	12/750ml	1cs-$588
1665-14	2014	12/750ml	1cs-$401
1665-15	2015	12/750ml	1cs-$427
Chateau Citran			
1770-10	2010	12/750ml	1cs-$261
1770-12	2012	12/750ml	1cs-$252, 2cs-$211
1770-15	2015	12/750ml	1cs-$222
Chateau Coufran			
11292-10	2010	12/750ml	1cs-$252
Chateau D'Escurac			
10484-10	2010	12/750ml	1cs-$211
Chateau Fourcas Dupre			
1570-15	2015	12/750ml	1cs-$192
Chateau La Lagune			
1728-09	2009	12/750ml	1cs-$1041
1728-10	2010	12/750ml	1cs-$777
1728-12	2012	12/750ml	1cs-$641
1728-15	2015	12/750ml	1cs-$611
Chateau Lanessan			
1745-10	2010	12/750ml	1cs-$327
1745-12	2012	12/750ml	1cs-$201
1745-14	2014	12/750ml	1cs-$202
1745-15	2015	12/750ml	1cs-$212
Chateau Malescasse			
10022-15	2015	12/750ml	1cs-$221
Chateau Maucaillou			
1782-15	2015	12/750ml	1cs-$301
Chateau Paloumey			
10192-14	2014	12/750ml	1cs-$211
10192-15	2015	12/750ml	1cs-$204
Chateau Peyrabon			
10277-06	2006	12/750ml	1cs-$200
10277-09	2009	12/750ml	1cs-$287
10277-10	2010	12/750ml	1cs-$311
10277-14	2014	12/750ml	1cs-$172
10277-15	2015	12/750ml	1cs-$188, 2cs-$172
10277-16	2016	12/750ml	1cs-$176
Chateau Poujeaux			
1618-10	2010	12/750ml	1cs-$447
1618-12	2012	12/750ml	1cs-$322
1618-14	2014	12/750ml	1cs-$317
1618-15	2015	12/750ml	1cs-$397
Chateau du Retout			
11113-14	2014	12/750ml	1cs-$181
11113-15	2015	12/750ml	1cs-$191
Chateau Senejac			
10020-14	2014	12/750ml	1cs-$180
10020-15	2015	12/750ml	1cs-$211
Chateau Sociando-Mallet			
1784-03	2003	12/750ml	1cs-$701
1784-09	2009	12/750ml	1cs-$581
1784-10	2010	12/750ml	1cs-$581
1784-12	2012	12/750ml	1cs-$401
1784-14	2014	12/750ml	1cs-$372
1784-15	2015	12/750ml	1cs-$442
Chateau La Tour Carnet			
1790-06	2006	12/750ml	1cs-$552
1790-09	2009	12/750ml	1cs-$531
1790-12	2012	12/750ml	1cs-$457
1790-14	2014	12/750ml	1cs-$421
1790-16	2016	12/750ml	1cs-$451

RED BORDEAUX - GRAVES/PESSAC-LEOGNAN

Item No.	Vintage	Size	Price
Chateau Baret			
11791-15	2015	12/750ml	1cs-$236
Chateau Brown			
1619-12	2012	12/750ml	1cs-$301
1619-14	2014	12/750ml	1cs-$311
1619-15	2015	12/750ml	1cs-$317
Chateau Carbonnieux Rouge			
89-15	2015	12/750ml	1cs-$457
Chateau de Chantegrive			
10749-12	2012	12/750ml	1cs-$211
10749-15	2015	12/750ml	1cs-$197
Dauphin D'Olivier Rouge			
13266-12	2012	12/750ml	1cs-$211
13266-14	2014	12/750ml	1cs-$208
13266-15	2015	12/750ml	1cs-$231
Domaine De Chevalier			
1725-05	2005	12/750ml	1cs-$1591
1725-06	2006	12/750ml	1cs-$962
1725-09	2009	12/750ml	1cs-$1292
1725-10	2010	12/750ml	1cs-$1201
1725-11	2011	12/750ml	1cs-$691
1725-12	2012	12/750ml	1cs-$667
1725-14	2014	12/750ml	1cs-$711
1725-15	2015	12/750ml	1cs-$952
1725-16	2016	12/750ml	1cs-$991
Chateau Couhins-Lurton Blanc			
11378-15	2015	12/750ml	1cs-$401
Chateau Couhins Rouge			
1548-15	2015	12/750ml	1cs-$287
Chateau Ferran			
11129-15	2015	12/750ml	1cs-$207
Chateau De Fieuzal			
1744-10	2010	12/750ml	1cs-$588
1744-14	2014	12/750ml	1cs-$381
1744-15	2015	12/750ml	1cs-$437
Clos Floridene Rouge			
11291-15	2015	12/750ml	1cs-$221
Chateau Haura			
11644-15	2015	12/750ml	1cs-$167
Chateau Haut-Bailly			
1757-06	2006	12/750ml	1cs-$1391
1757-09	2009	12/750ml	1cs-$3011
1757-10	2010	12/750ml	1cs-$2152
1757-12	2012	12/750ml	1cs-$1037
1757-14	2014	12/750ml	1cs-$1132
1757-15	2015	12/750ml	1cs-$1861
Chateau Haut-Bergey			
1861-12	2012	12/750ml	1cs-$257
1861-14	2014	12/750ml	1cs-$272
1861-15	2015	12/750ml	1cs-$281
Chateau Haut-Brion			
1657-05/6PK	2005	6/750ml	1cs-$5557
1657-06	2006	12/750ml	1cs-$6311
1657-08	2008	12/750ml	1cs-$5771
1657-09	2009	12/750ml	1cs-$10132
1657-10	2010	12/750ml	1cs-$10391
1657-12	2012	12/750ml	1cs-$5911
1657-14	2014	12/750ml	1cs-$4881
Chateau Larrivet Haut-Brion			
1795-09	2009	12/750ml	1cs-$562
1795-10	2010	12/750ml	1cs-$657
1795-12	2012	12/750ml	1cs-$452
1795-14	2014	12/750ml	1cs-$357
1795-15	2015	12/750ml	1cs-$457
Chateau Latour-Martillac			
1815-09	2009	12/750ml	1cs-$562
1815-14	2014	12/750ml	1cs-$367
1815-15	2015	12/750ml	1cs-$411
Clos Marsalette Rouge			
10493-14	2014	12/750ml	1cs-$287
10493-15	2015	12/750ml	1cs-$311
Chateau Lespault Martillac			
11311-11	2011	12/750ml	1cs-$292
11311-12	2012	12/750ml	1cs-$287
11311-15	2015	12/750ml	1cs-$317
Chateau la Louviere			
1697-15	2015	12/750ml	1cs-$387
Chateau La Mission Haut-Brion			
1719-02	2002	12/750ml	1cs-$2507
1719-06	2006	12/750ml	1cs-$3202
1719-09	2009	12/750ml	1cs-$9582
1719-14	2014	12/750ml	1cs-$2962
1719-15	2015	12/750ml	1cs-$5007
Chateau Malartic Lagraviere			
1639-09	2009	12/750ml	1cs-$731
1639-10	2010	12/750ml	1cs-$787
1639-14	2014	12/750ml	1cs-$551
Chateau Olivier			
1827-12	2012	12/750ml	1cs-$392
1827-14	2014	12/750ml	1cs-$362
1827-15	2015	12/750ml	1cs-$387
1827-16	2016	12/750ml	1cs-$422
Chateau Pape Clement			
1720-09	2009	12/750ml	1cs-$2411
1720-12	2012	12/750ml	1cs-$1111
1720-14	2014	12/750ml	1cs-$1001
1720-15	2015	12/750ml	1cs-$1592
Chateau Smith Haut Lafitte			
1721-09	2009	12/750ml	1cs-$3511
1721-10	2010	12/750ml	1cs-$2041
1721-12	2012	12/750ml	1cs-$1132
1721-14	2014	12/750ml	1cs-$1071
1721-15	2015	12/750ml	1cs-$1791

RED BORDEAUX - LISTRAC

Item No.	Vintage	Size	Price
Chateau Fonreaud			
10184-14	2014	12/750ml	1cs-$184
10184-15	2015	12/750ml	1cs-$196

RED BORDEAUX - MARGAUX

Item No.	Vintage	Size	Price
Chateau D'Arsac			
11375-14	2014	12/750ml	1cs-$257
11375-15	2015	12/750ml	1cs-$271
Chateau Boyd-Cantenac			
1869-90	1990	12/750ml	1cs-$1117
1869-03	2003	12/750ml	1cs-$711
1869-05	2005	12/750ml	1cs-$857
1869-06	2006	12/750ml	1cs-$627
1869-09	2009	12/750ml	1cs-$761
1869-10	2010	12/750ml	1cs-$747
1869-12	2012	12/750ml	1cs-$597
1869-14	2014	12/750ml	1cs-$511
1869-15	2015	12/750ml	1cs-$591
Chateau Brane-Cantenac			
1660-08	2008	12/750ml	1cs-$931
1660-09	2009	12/750ml	1cs-$1297
1660-10	2010	12/750ml	1cs-$1391
1660-14	2014	12/750ml	1cs-$617
1660-15	2015	12/750ml	1cs-$851
Chateau Cantenac Brown			
1685-06	2006	12/750ml	1cs-$842
1685-09	2009	12/750ml	1cs-$957
1685-10	2010	12/750ml	1cs-$1041
1685-12	2012	12/750ml	1cs-$697
1685-14	2014	12/750ml	1cs-$612
1685-15	2015	12/750ml	1cs-$751
Chateau Dauzac			
1738-12	2012	12/750ml	1cs-$531
1738-14	2014	12/750ml	1cs-$511
1738-15	2015	12/750ml	1cs-$577
Chateau Deyrem Valentin			
11388-15	2015	12/750ml	1cs-$302
Chateau Durfort-Vivens			
1654-10	2010	12/750ml	1cs-$811
1654-12	2012	12/750ml	1cs-$701
1654-15	2015	12/750ml	1cs-$691
Chateau Giscours			
1652-00	2000	12/750ml	1cs-$1481
1652-03	2003	12/750ml	1cs-$1162
1652-05	2005	12/750ml	1cs-$1311
1652-08	2008	12/750ml	1cs-$987
1652-09	2009	12/750ml	1cs-$1171
1652-10	2010	12/750ml	1cs-$1052
1652-12	2012	12/750ml	1cs-$671
1652-14	2014	12/750ml	1cs-$777
1652-15	2015	12/750ml	1cs-$997
Chateau Kirwan			
1586-10	2010	12/750ml	1cs-$881
1586-14	2014	12/750ml	1cs-$531
1586-15	2015	12/750ml	1cs-$582
Chateau Labegorce			
1769-10	2010	12/750ml	1cs-$547
1769-12	2012	12/750ml	1cs-$371
1769-14	2014	12/750ml	1cs-$391
1769-15	2015	12/750ml	1cs-$437
Chateau La Gurgue			
1505-12	2012	12/750ml	1cs-$301
1505-14	2014	12/750ml	1cs-$271
1505-15	2015	12/750ml	1cs-$311
1505-16	2016	12/750ml	1cs-$312
Chateau D'Issan			
1773-08	2008	12/750ml	1cs-$1001
1773-09	2009	12/750ml	1cs-$1207
1773-10	2010	12/750ml	1cs-$1171
1773-14	2014	12/750ml	1cs-$557
1773-15	2015	12/750ml	1cs-$917
Chateau Lascombes			
1540-09	2009	12/750ml	1cs-$1402
1540-10	2010	12/750ml	1cs-$1387
1540-12	2012	12/750ml	1cs-$1011
1540-14	2014	12/750ml	1cs-$777
1540-15	2015	12/750ml	1cs-$961
Chateau Malescot St Exupery			
1820-10	2010	12/750ml	1cs-$1082
1820-12	2012	12/750ml	1cs-$641
1820-14	2014	12/750ml	1cs-$677
1820-15	2015	12/750ml	1cs-$1111
1820-16	2016	12/750ml	1cs-$801
Chateau Margaux			
1709-05	2005	12/750ml	1cs-$11212
1709-08	2008	12/750ml	1cs-$6007
1709-09	2009	12/750ml	1cs-$11012
1709-10	2010	12/750ml	1cs-$10011
1709-14	2014	12/750ml	1cs-$6437
Chateau Marquis D'Alesme Becker			
10432-10	2010	12/750ml	1cs-$511
10432-14	2014	12/750ml	1cs-$512
10432-15	2015	12/750ml	1cs-$562
Chateau Marquis De Terme			
1794-10	2010	12/750ml	1cs-$582
1794-12	2012	12/750ml	1cs-$457
1794-14	2014	12/750ml	1cs-$457
1794-15	2015	12/750ml	1cs-$557
Chateau Marsac Seguineau			
11135-14	2014	12/750ml	1cs-$227
11135-15	2015	12/750ml	1cs-$257
Chateau Monbrison			
1641-12	2012	12/750ml	1cs-$327
1641-14	2014	12/750ml	1cs-$341
1641-15	2015	12/750ml	1cs-$432
Chateau Palmer			
1682-99	1999	12/750ml	1cs-$4972
1682-04	2004	12/750ml	1cs-$3462
1682-05	2005	12/750ml	1cs-$4697
1682-09	2009	12/750ml	1cs-$4811
1682-10	2010	12/750ml	1cs-$5467
1682-12	2012	12/750ml	1cs-$3312
1682-14	2014	12/750ml	1cs-$3147
1682-15	2015	12/750ml	1cs-$3967
Chateau Prieure-Lichine			
1701-10	2010	12/750ml	1cs-$801
1701-12	2012	12/750ml	1cs-$547
1701-14	2014	12/750ml	1cs-$422
1701-15	2015	12/750ml	1cs-$552
Chateau Rauzan-Gassies			
1688-08	2008	12/750ml	1cs-$411
Chateau Rauzan-Segla			
1692-00	2000	12/750ml	1cs-$1957
1692-01	2001	12/750ml	1cs-$1357
1692-05	2005	12/750ml	1cs-$1942
1692-06	2006	12/750ml	1cs-$1241
1692-08	2008	12/750ml	1cs-$1191
1692-09	2009	12/750ml	1cs-$2011
1692-10	2010	12/750ml	1cs-$1772
1692-12	2012	12/750ml	1cs-$1091
1692-14	2014	12/750ml	1cs-$1011
1692-15	2015	12/750ml	1cs-$1592
Chateau Siran			
10243-12	2012	12/750ml	1cs-$347
10243-14	2014	12/750ml	1cs-$292
10243-15	2015	12/750ml	1cs-$367
Chateau Du Tertre			
1655-09	2009	12/750ml	1cs-$701
1655-10	2010	12/750ml	1cs-$591
1655-12	2012	12/750ml	1cs-$521
1655-14	2014	12/750ml	1cs-$531
1655-15	2015	12/750ml	1cs-$457
Chateau La Tour De Mons			
10203-14	2014	12/750ml	1cs-$252
10203-15	2015	12/750ml	1cs-$292

Monsieur Touton Selection Ltd. Delaware

Phone: (302) 273-8050 Web: www.mtouton.com 11/1/2018

Item No.	Vintage	Size	Price
10203-16	2016	12/750ml	1cs-$301

RED BORDEAUX - SAINT JULIEN

Item No.	Vintage	Size	Price
Chateau Branaire-Ducru			
1708-10	2010	12/750ml	1cs-$1042
1708-12	2012	12/750ml	1cs-$611
1708-14	2014	12/750ml	1cs-$577
1708-15	2015	12/750ml	1cs-$711
Chateau La Bridane			
11070-15	2015	12/750ml	1cs-$267
Chateau Ducru-Beaucaillou			
1670-86	1986	12/750ml	1cs-$2512
1670-88	1988	12/750ml	1cs-$2232
1670-00	2000	12/750ml	1cs-$3462
1670-03	2003	12/750ml	1cs-$2777
1670-05	2005	12/750ml	1cs-$3511
1670-06	2006	12/750ml	1cs-$2292
1670-08	2008	12/750ml	1cs-$2232
1670-09	2009	12/750ml	1cs-$4512
1670-10	2010	12/750ml	1cs-$3411
1670-14	2014	12/750ml	1cs-$1890
1670-14/6PK	2014	6/750ml	1cs-$951
1670-15	2015	12/750ml	1cs-$2232
Chateau Beychevelle			
350-95	1995	12/750ml	1cs-$2156
350-09	2009	12/750ml	1cs-$1777
350-12	2012	12/750ml	1cs-$1571
350-14	2014	12/750ml	1cs-$1002
350-15	2015	12/750ml	1cs-$1411
350-16	2016	12/750ml	1cs-$1481
Chateau du Glana			
315-08	2008	12/750ml	1cs-$348
Chateau Gloria			
1687-09	2009	12/750ml	1cs-$757
1687-10	2010	12/750ml	1cs-$767
1687-12	2012	12/750ml	1cs-$421
1687-14	2014	12/750ml	1cs-$431
1687-15	2015	12/750ml	1cs-$511
Chateau Gruaud Larose			
1691-95	1995	12/750ml	1cs-$1397
1691-05	2005	12/750ml	1cs-$1407
1691-09	2009	12/750ml	1cs-$1462
1691-10	2010	12/750ml	1cs-$1311
1691-12	2012	12/750ml	1cs-$951
1691-14	2014	12/750ml	1cs-$761
1691-15	2015	12/750ml	1cs-$892
Chateau Lagrange			
1656-09	2009	12/750ml	1cs-$811
1656-10	2010	12/750ml	1cs-$697
1656-12	2012	12/750ml	1cs-$561
1656-14	2014	12/750ml	1cs-$511
1656-15	2015	12/750ml	1cs-$561
1656-16	2016	12/750ml	1cs-$672
Chateau Langoa Barton			
1699-10	2010	12/750ml	1cs-$897
1699-12	2012	12/750ml	1cs-$562
1699-14	2014	12/750ml	1cs-$592
1699-15	2015	12/750ml	1cs-$622
Chateau Leoville Barton			
1679-95	1995	12/750ml	1cs-$1847
1679-05	2005	12/750ml	1cs-$1937
1679-06	2006	12/750ml	1cs-$1007
1679-09	2009	12/750ml	1cs-$1451
1679-10	2010	12/750ml	1cs-$2002
1679-12	2012	12/750ml	1cs-$1032
1679-14	2014	12/750ml	1cs-$1011
1679-15	2015	12/750ml	1cs-$1311
Chateau Leoville Las Cases			
1625-00	2000	12/750ml	1cs-$5204
1625-06	2006	12/750ml	1cs-$2597
1625-09	2009	12/750ml	1cs-$3872
1625-10	2010	12/750ml	1cs-$3537
1625-12	2012	12/750ml	1cs-$2081
1625-14	2014	12/750ml	1cs-$2067
1625-15	2015	12/750ml	1cs-$2327
Chateau Leoville Poyferre			
1659-95	1995	12/750ml	1cs-$1772
1659-00	2000	12/750ml	1cs-$2597
1659-04	2004	12/750ml	1cs-$1187
1659-06	2006	12/750ml	1cs-$1171
1659-08	2008	12/750ml	1cs-$1332
1659-09	2009	12/750ml	1cs-$3387
1659-10	2010	12/750ml	1cs-$1891
1659-12	2012	12/750ml	1cs-$931
1659-14	2014	12/750ml	1cs-$912
1659-15	2015	12/750ml	1cs-$1211
1659-16	2016	12/750ml	1cs-$1411
Chateau Patache d'Aux			
11408-10	2010	12/750ml	1cs-$447
Chateau Talbot			
1651-00	2000	12/750ml	1cs-$1649
1651-00/6PK	2000	6/750ml	1cs-$742
1651-03	2003	12/750ml	1cs-$1311
1651-05	2005	12/750ml	1cs-$1507
1651-06	2006	12/750ml	1cs-$1507
1651-09	2009	12/750ml	1cs-$1217
1651-10	2010	12/750ml	1cs-$1142
1651-14	2014	12/750ml	1cs-$787
1651-15	2015	12/750ml	1cs-$741

RED BORDEAUX - PAUILLAC

Item No.	Vintage	Size	Price
Chateau D'Armailhac			
1703-05	2005	12/750ml	1cs-$1142
1703-10	2010	12/750ml	1cs-$952
1703-12	2012	12/750ml	1cs-$767
1703-14	2014	12/750ml	1cs-$561
1703-15	2015	12/750ml	1cs-$802
1703-16	2016	12/750ml	1cs-$762
Chateau Bellegrave Pauillac			
11250-15	2015	12/750ml	1cs-$312
Chateau Clerc Milon			
1676-09	2009	12/750ml	1cs-$1497
1676-10	2010	12/750ml	1cs-$1162
1676-12	2012	12/750ml	1cs-$1351
1676-14	2014	12/750ml	1cs-$1182
1676-15	2015	12/750ml	1cs-$1112
Chateau Croizet-Bages			
1674-14	2014	12/750ml	1cs-$402
1674-15	2015	12/750ml	1cs-$437
Chateau Duhart-Milon			
1646-06	2006	12/750ml	1cs-$1171
1646-10	2010	12/750ml	1cs-$1351
1646-12	2012	12/750ml	1cs-$1001
1646-14	2014	12/750ml	1cs-$771
1646-15	2015	12/750ml	1cs-$911
1646-16	2016	12/750ml	1cs-$1011
Chateau Grand-Puy Ducasse			
1705-09	2009	12/750ml	1cs-$767
1705-11	2011	12/750ml	1cs-$692
1705-12	2012	12/750ml	1cs-$511
1705-14	2014	12/750ml	1cs-$471
1705-15	2015	12/750ml	1cs-$491
Chateau Grand-Puy-Lacoste			
1663-03	2003	12/750ml	1cs-$971
1663-05	2005	12/750ml	1cs-$1737
1663-08	2008	12/750ml	1cs-$877
1663-09	2009	12/750ml	1cs-$1297
1663-10	2010	12/750ml	1cs-$1402
1663-12	2012	12/750ml	1cs-$711
1663-14	2014	12/750ml	1cs-$741
1663-15	2015	12/750ml	1cs-$911
1663-16	2016	12/750ml	1cs-$1227
Chateau Haut-Bages Liberal			
1649-05	2005	12/750ml	1cs-$702
1649-09	2009	12/750ml	1cs-$801
1649-10	2010	12/750ml	1cs-$731
1649-14	2014	12/750ml	1cs-$452
1649-15	2015	12/750ml	1cs-$511
Chateau Haut-Batailley			
1715-08	2008	12/750ml	1cs-$611
1715-10	2010	12/750ml	1cs-$722
1715-12	2012	12/750ml	1cs-$581
1715-14	2014	12/750ml	1cs-$477
1715-15	2015	12/750ml	1cs-$511
Chateau Lafite-Rothschild			
1647-95	1995	12/750ml	1cs-$11812
1647-03	2003	12/750ml	1cs-$15312
1647-09	2009	12/750ml	1cs-$14262
1647-10/6PK	2010	6/750ml	1cs-$5611
1647-14	2014	12/750ml	1cs-$8267
1647-15	2015	12/750ml	1cs-$7712
Chateau Latour			
1671-95	1995	12/750ml	1cs-$9752
1671-95/6PK	1995	6/750ml	1cs-$4747
1671-03	2003	12/750ml	1cs-$13011
1671-05	2005	12/750ml	1cs-$12290
1671-05/6PK	2005	6/750ml	1cs-$5937
1671-09/6PK	2009	6/750ml	1cs-$8807
1671-10/6PK	2010	6/750ml	1cs-$8997
Chateau Lynch Bages			
1644-03	2003	12/750ml	1cs-$2512
1644-04	2004	12/750ml	1cs-$2191
1644-05	2005	12/750ml	1cs-$2697
1644-06	2006	12/750ml	1cs-$1827
1644-09	2009	12/750ml	1cs-$2621
1644-10	2010	12/750ml	1cs-$2377
1644-12	2012	12/750ml	1cs-$1537
1644-14	2014	12/750ml	1cs-$1411
1644-15	2015	12/750ml	1cs-$1611
Chateau Lynch-Moussas			
1640-10	2010	12/750ml	1cs-$672
1640-12	2012	12/750ml	1cs-$522
1640-14	2014	12/750ml	1cs-$441
1640-15	2015	12/750ml	1cs-$502
Chateau Mouton Rothschild			
1672-95	1995	12/750ml	1cs-$7912
1672-08	2008	12/750ml	1cs-$7112
1672-09	2009	12/750ml	1cs-$9362
1672-10	2010	12/750ml	1cs-$10897
1672-12	2012	12/750ml	1cs-$5711
1672-15	2015	12/750ml	1cs-$6397
Chateau Pedesclaux			
317-09/6PK	2009	6/750ml	1cs-$621
317-10	2010	12/750ml	1cs-$621
317-12	2012	12/750ml	1cs-$437
317-14	2014	12/750ml	1cs-$491
317-15	2015	12/750ml	1cs-$532
Chateau Pichon-Longueville Baron			
1645-09/6PK	2009	6/750ml	1cs-$1177
1645-10	2010	12/750ml	1cs-$2542
1645-14	2014	12/750ml	1cs-$1411
1645-15	2015	12/750ml	1cs-$1792
Chateau Pichon-Longueville Comtesse de Lalande			
320-05	2005	12/750ml	1cs-$2047
320-06	2006	12/750ml	1cs-$1861
320-09	2009	12/750ml	1cs-$2677
320-10	2010	12/750ml	1cs-$2322
320-12	2012	12/750ml	1cs-$1627
320-14	2014	12/750ml	1cs-$1682
320-15	2015	12/750ml	1cs-$2322
Chateau Pontet-Canet			
1704-89	1989	12/750ml	1cs-$2011
1704-00	2000	12/750ml	1cs-$1957
1704-03	2003	12/750ml	1cs-$1682
1704-05	2005	12/750ml	1cs-$2401
1704-08	2008	12/750ml	1cs-$1311
1704-09	2009	12/750ml	1cs-$3032
1704-10	2010	12/750ml	1cs-$3011
1704-12	2012	12/750ml	1cs-$1111
1704-14	2014	12/750ml	1cs-$1197
1704-15	2015	12/750ml	1cs-$1497

RED BORDEAUX - SAINT ESTEPHE

Item No.	Vintage	Size	Price
Chateau Calon Segur			
1664-95	1995	12/750ml	1cs-$1711
1664-03	2003	12/750ml	1cs-$1611
1664-05	2005	12/750ml	1cs-$1552
1664-06	2006	12/750ml	1cs-$1481
1664-08	2008	12/750ml	1cs-$1407
1664-09	2009	12/750ml	1cs-$1662
1664-10	2010	12/750ml	1cs-$1667
1664-12	2012	12/750ml	1cs-$1407
1664-15	2015	12/750ml	1cs-$1117
Chateau Cos d'Estournel			
1650-05	2005	12/750ml	1cs-$3312
1650-06	2006	12/750ml	1cs-$1891
1650-09	2009	12/750ml	1cs-$4532
1650-10	2010	12/750ml	1cs-$3182
1650-12	2012	12/750ml	1cs-$1712
1650-14	2014	12/750ml	1cs-$1772
1650-15	2015	12/750ml	1cs-$2232
1650-16	2016	12/750ml	1cs-$2707
Chateau Cos Labory			
1801-10	2010	12/750ml	1cs-$502
1801-12	2012	12/750ml	1cs-$377
1801-15	2015	12/750ml	1cs-$441
Chateau Domeyne			
11114-14	2014	12/750ml	1cs-$237
Chateau Lafon-Rochet			
1711-09	2009	12/750ml	1cs-$751
1711-10	2010	12/750ml	1cs-$747
1711-12	2012	12/750ml	1cs-$531
1711-14	2014	12/750ml	1cs-$477
1711-15	2015	12/750ml	1cs-$532
Chateau Lilian Ladouys			
1846-14	2014	12/750ml	1cs-$262
1846-15	2015	12/750ml	1cs-$281
Chateau Haut-Marbuzet			
11324-14	2014	12/750ml	1cs-$477
11324-15	2015	12/750ml	1cs-$487
Chateau Meyney			
1612-09	2009	12/750ml	1cs-$511
1612-10	2010	12/750ml	1cs-$607
1612-11	2011	12/750ml	1cs-$512
1612-12	2012	12/750ml	1cs-$387
1612-14	2014	12/750ml	1cs-$322
1612-15	2015	12/750ml	1cs-$377
Chateau Montrose			
1662-03	2003	12/750ml	1cs-$3071
1662-09	2009	12/750ml	1cs-$4011
1662-10	2010	12/750ml	1cs-$3511
1662-15	2015	12/750ml	1cs-$1727
Chateau Ormes De Pez			
1545-10	2010	12/750ml	1cs-$581
1545-14	2014	12/750ml	1cs-$347
1545-15	2015	12/750ml	1cs-$401
Chateau Phelan Segur			
1714-05	2005	12/750ml	1cs-$811
1714-06	2006	12/750ml	1cs-$581
1714-10	2010	12/750ml	1cs-$681
1714-12	2012	12/750ml	1cs-$481
1714-14	2014	12/750ml	1cs-$476
1714-15	2015	12/750ml	1cs-$567
Le Saint-Estephe de Montrose			
12961-14	2014	12/750ml	1cs-$291
Chateau Serilhan			
11319-15	2015	12/750ml	1cs-$247
Chateau Tour De Pez			
10204-10	2010	12/750ml	1cs-$427
10204-15	2015	12/750ml	1cs-$257
Chateau Tour Des Termes			
11091-14	2014	12/750ml	1cs-$271
11091-15	2015	12/750ml	1cs-$311

RED BORDEAUX - SAINT EMILION

Item No.	Vintage	Size	Price
Chateau Angelus			
1542-14	2014	12/750ml	1cs-$3971
1542-15	2015	12/750ml	1cs-$4792
Chateau Ausone			
1746-12/6PK	2012	6/750ml	1cs-$3507
Chateau Barde-Haut			
1796-10	2010	12/750ml	1cs-$460
1796-12	2012	12/750ml	1cs-$337
1796-14	2014	12/750ml	1cs-$362
1796-15	2015	12/750ml	1cs-$457
Chateau Beausejour Duffau			
1747-98	1998	12/750ml	1cs-$1011
Chateau Beau-Sejour Becot			
1718-06	2006	12/750ml	1cs-$752
1718-10	2010	12/750ml	1cs-$1142
1718-12	2012	12/750ml	1cs-$747
1718-14	2014	12/750ml	1cs-$677
1718-15	2015	12/750ml	1cs-$911
Chateau Bellefont-Belcier			
1543-10	2010	12/750ml	1cs-$727
1543-12	2012	12/750ml	1cs-$582
1543-15	2015	12/750ml	1cs-$511
Chateau Bellevue			
1667-10	2010	12/750ml	1cs-$911
Chateau Berliquet			
1816-10	2010	12/750ml	1cs-$507
1816-14	2014	12/750ml	1cs-$387
1816-15	2015	12/750ml	1cs-$477
Chateau Canon			
1677-09	2009	12/750ml	1cs-$1707
1677-10	2010	12/750ml	1cs-$1872
1677-12	2012	12/750ml	1cs-$1006
1677-14	2014	12/750ml	1cs-$921
Chateau Canon-La-Gaffeliere			
1684-05	2005	12/750ml	1cs-$1611
1684-09	2009	12/750ml	1cs-$1685
1684-10	2010	12/750ml	1cs-$1711
1684-12	2012	12/750ml	1cs-$952
1684-14	2014	12/750ml	1cs-$871
1684-15	2015	12/750ml	1cs-$1047
Chateau Cap de Mourlin			
1716-09	2009	12/750ml	1cs-$487
Chateau Chauvin			
1605-15	2015	12/750ml	1cs-$467
Chateau Cheval Blanc			
1693-03	2003	12/750ml	1cs-$6811
1693-14	2014	12/750ml	1cs-$6361
1693-15	2015	12/750ml	1cs-$9162
Chateau La Couspaude			
1532-15	2015	12/750ml	1cs-$697
1532-09/6PK	2009	6/750ml	1cs-$391
1532-14	2014	12/750ml	1cs-$601

Monsieur Touton Selection Ltd. Delaware

Phone: (302) 273-8050 Web: www.mtouton.com 11/1/2018

Item No.	Vintage	Size	Price
Chateau Croix Cardinale			
12250-12	2012	12/750ml	1cs-$281
12250-14	2014	12/750ml	1cs-$311
12250-15	2015	12/750ml	1cs-$347
Chateau Croix Figeac			
11141-12	2012	12/750ml	1cs-$242
Chateau La Confession			
10631-10	2010	12/750ml	1cs-$587
Chateau Corbin			
1883-09	2009	12/750ml	1cs-$601
1883-10	2010	12/750ml	1cs-$601
1883-12	2012	12/750ml	1cs-$392
1883-14	2014	12/750ml	1cs-$357
1883-15	2015	12/750ml	1cs-$407
Chateau Cote De Baleau			
1539-12	2012	12/750ml	1cs-$272
1539-14	2014	12/750ml	1cs-$272
1539-15	2015	12/750ml	1cs-$292
1539-16	2016	12/750ml	1cs-$311
Chateau Dassault			
1888-98	1998	12/750ml	1cs-$807
1888-14	2014	12/750ml	1cs-$372
1888-15	2015	12/750ml	1cs-$437
Chateau La Dominique			
1678-10	2010	12/750ml	1cs-$747
1678-12	2012	12/750ml	1cs-$572
1678-14	2014	12/750ml	1cs-$471
1678-15	2015	12/750ml	1cs-$637
Chateau Faugeres			
1502-12	2012	12/750ml	1cs-$437
1502-14	2014	12/750ml	1cs-$421
1502-15	2015	12/750ml	1cs-$491
Chateau Faurie De Souchard			
10652-03	2003	12/750ml	1cs-$331
Chateau Figeac			
1707-04	2004	12/750ml	1cs-$1681
1707-05	2005	12/750ml	1cs-$2687
1707-06	2006	12/750ml	1cs-$2297
1707-09	2009	12/750ml	1cs-$2967
1707-10	2010	12/750ml	1cs-$3112
1707-12	2012	12/750ml	1cs-$1552
1707-14	2014	12/750ml	1cs-$1662
1707-15	2015	12/750ml	1cs-$3127
Chateau Fleur Cardinale			
10212-14	2014	12/750ml	1cs-$467
10212-15	2015	12/750ml	1cs-$511
Chateau Fombrauge			
1876-06	2006	12/750ml	1cs-$392
1876-10	2010	12/750ml	1cs-$511
1876-12	2012	12/750ml	1cs-$362
1876-14	2014	12/750ml	1cs-$321
1876-15	2015	12/750ml	1cs-$384
Chateau Fonplegade			
11394-15	2015	12/750ml	1cs-$467
Chateau Fonroque			
10213-14	2014	12/750ml	1cs-$311
10213-15	2015	12/750ml	1cs-$361
Clos Fourtet			
1811-07	2007	12/750ml	1cs-$632
1811-09/6PK	2009	6/750ml	1cs-$2002
1811-10	2010	12/750ml	1cs-$2227
1811-14	2014	12/750ml	1cs-$1317
1811-15	2015	12/750ml	1cs-$1591
Chateau Franc Mayne			
10750-15	2015	12/750ml	1cs-$372
Chateau La Gaffeliere			
1638-10	2010	12/750ml	1cs-$1391
1638-12	2012	12/750ml	1cs-$857
1638-14	2014	12/750ml	1cs-$771
1638-15	2015	12/750ml	1cs-$911
Chateau Grand Corbin-Despagne			
1591-06	2006	12/750ml	1cs-$371
1591-12	2012	12/750ml	1cs-$381
1591-14	2014	12/750ml	1cs-$327
1591-15	2015	12/750ml	1cs-$391
Chateau Grand Mayne			
1802-10	2010	12/750ml	1cs-$672
1802-14	2014	12/750ml	1cs-$427
1802-15	2015	12/750ml	1cs-$497
Chateau Les Grandes Murailles			
1830-05	2005	12/750ml	1cs-$707
1830-10	2010	12/750ml	1cs-$692
Chateau Grand Pontet			
1733-04	2004	12/750ml	1cs-$361
1733-09	2009	12/750ml	1cs-$552
1733-10	2010	12/750ml	1cs-$542
1733-14	2014	12/750ml	1cs-$307
1733-15	2015	12/750ml	1cs-$341
Clos des Jacobins			
10492-10	2010	12/750ml	1cs-$597
10492-15	2015	12/750ml	1cs-$387
Chateau Larcis Ducasse			
1615-10	2010	12/750ml	1cs-$1482
1615-14	2014	12/750ml	1cs-$697
Chateau Larmande			
1675-15	2015	12/750ml	1cs-$322
Chateau Laroze			
1506-14	2014	12/750ml	1cs-$312
Chateau Lusseau			
10491-14	2014	12/750ml	1cs-$237
Chateau Martinet			
10096-14	2014	12/750ml	1cs-$211
Chateau Monbousquet			
1767-00	2000	12/750ml	1cs-$1682
1767-10	2010	12/750ml	1cs-$732
1767-12	2012	12/750ml	1cs-$632
1767-14	2014	12/750ml	1cs-$537
1767-15	2015	12/750ml	1cs-$677
1767-16	2016	12/750ml	1cs-$707
Chateau La Mondotte			
1826-14	2014	12/750ml	1cs-$2012
Clos De L'Oratoire			
579-14	2014	12/750ml	1cs-$412
579-15	2015	12/750ml	1cs-$531
Chateau Pavie			
1666-10	2010	12/750ml	1cs-$5841
1666-15	2015	12/750ml	1cs-$4642
Chateau Pavie Decesse			
1783-10	2010	12/750ml	1cs-$2697
1783-15	2015	12/750ml	1cs-$1652
Chateau Pavie Macquin			
1710-09	2009	12/750ml	1cs-$1182
1710-10/6PK	2010	6/750ml	1cs-$881
1710-12	2012	12/750ml	1cs-$911
1710-14	2014	12/750ml	1cs-$782
1710-15	2015	12/750ml	1cs-$1002
Petit Cheval (Ch. Cheval Blanc)			
1805-14	2014	12/750ml	1cs-$1972
Chateau Pierre 1er			
12351-15	2015	12/750ml	1cs-$222
Chateau Quinault L'Enclos			
1511-12	2012	12/750ml	1cs-$401
1511-14	2014	12/750ml	1cs-$371
1511-15	2015	12/750ml	1cs-$442
1511-16	2016	12/750ml	1cs-$461
Chateau Saintayme			
10211-15	2015	12/750ml	1cs-$211
Chateau Tauzinat L'Hermitage			
11432-15	2015	12/750ml	1cs-$196
Chateau La Tour Figeac			
1610-14	2014	12/750ml	1cs-$437
1610-15	2015	12/750ml	1cs-$501
Chateau Tertre Daugay			
1600-98	1998	12/750ml	1cs-$541
Chateau Teyssier			
12245-12	2012	12/750ml	1cs-$211
12245-14	2014	12/750ml	1cs-$227
12245-15	2015	12/750ml	1cs-$237
Chateau La Tour De Bessan			
366-15	2015	12/750ml	1cs-$242
Chateau Tour Saint Christophe			
12352-10	2010	12/750ml	1cs-$311
12352-12	2012	12/750ml	1cs-$327
12352-14	2014	12/750ml	1cs-$311
Chateau Troplong Mondot			
1706-06	2006	12/750ml	1cs-$1407
1706-12	2012	12/750ml	1cs-$1161
1706-14	2014	12/750ml	1cs-$1051
1706-15	2015	12/750ml	1cs-$1557
Chateau Valandraud			
1756-12	2012	12/750ml	1cs-$1407
Chateau Valandraud (2005, 2006, 2007, 2009, 2010, 2011)			
1756-VV/6PK	VV	6/750ml	1cs-$1212
Chateau Villemaurine			
11425-15	2015	12/750ml	1cs-$551

RED BORDEAUX - POMEROL

Item No.	Vintage	Size	Price
Chateau Bonalgue			
10922-12	2012	12/750ml	1cs-$381
10922-15	2015	12/750ml	1cs-$411
Chateau La Cabanne			
10765-14	2014	12/750ml	1cs-$387
10765-15	2015	12/750ml	1cs-$431
Chateau Clinet			
1761-10	2010	12/750ml	1cs-$2097
1761-12	2012	12/750ml	1cs-$1132
1761-14	2014	12/750ml	1cs-$952
1761-15	2015	12/750ml	1cs-$1772
1761-16	2016	12/750ml	1cs-$1422
Chateau La Croix Du Casse			
10724-12	2012	12/750ml	1cs-$382
10724-14	2014	12/750ml	1cs-$297
10724-15	2015	12/750ml	1cs-$392
10724-16	2016	12/750ml	1cs-$381
Chateau La Conseillante			
1669-09	2009	12/750ml	1cs-$2757
1669-10	2010	12/750ml	1cs-$2651
1669-14	2014	12/750ml	1cs-$1027
Chateau La Croix De Gay			
1560-15	2015	12/750ml	1cs-$467
Chateau La Croix St Georges			
1889-15	2015	12/750ml	1cs-$637
Chateau Les Cruzelles			
1898-15	2015	12/750ml	1cs-$332
Chateau Eglise Clinet			
1607-14	2014	12/750ml	1cs-$2402
Clos L'Eglise			
10743-10	2010	12/750ml	1cs-$1771
10743-12	2012	12/750ml	1cs-$911
10743-14	2014	12/750ml	1cs-$842
10743-15	2015	12/750ml	1cs-$1052
Chateau L'Evangile			
1780-10/6PK	2010	6/750ml	1cs-$1722
1780-14	2014	12/750ml	1cs-$1587
1780-15	2015	12/750ml	1cs-$2781
Chateau Feytit-Clinet			
11337-15	2015	12/750ml	1cs-$908
11337-16	2016	12/750ml	1cs-$915
Chateau la Fleur de Gay			
1779-10	2010	12/750ml	1cs-$1222
1779-15	2015	12/750ml	1cs-$1157
Chateau La Fleur-Petrus			
1698-10/6PK	2010	6/750ml	1cs-$1817
Chateau Le Gay			
1735-14	2014	12/750ml	1cs-$1132
1735-15	2015	12/750ml	1cs-$1231
Chateau Gazin			
10185-15	2015	12/750ml	1cs-$1097
Chateau Latour A Pomerol			
1508-09	2009	12/750ml	1cs-$1331
Chateau Mazeyres			
10242-14	2014	12/750ml	1cs-$287
10242-15	2015	12/750ml	1cs-$261
Chateau Nenin			
1755-09	2009	12/750ml	1cs-$807
1755-10	2010	12/750ml	1cs-$691
1755-12	2012	12/750ml	1cs-$567
1755-14	2014	12/750ml	1cs-$531
1755-15	2015	12/750ml	1cs-$807
Chateau Le Bon Pasteur			
1754-09	2009	12/750ml	1cs-$1082
1754-14	2014	12/750ml	1cs-$771
Chateau Petit Village			
1668-14	2014	12/750ml	1cs-$747
1668-15	2015	12/750ml	1cs-$832
Chateau La Pointe			
1541-10	2010	12/750ml	1cs-$547
1541-14	2014	12/750ml	1cs-$402
1541-15	2015	12/750ml	1cs-$502
1541-16	2016	12/750ml	1cs-$571
Clos Rene			
1689-12	2012	12/750ml	1cs-$387
1689-14	2014	12/750ml	1cs-$332
1689-15	2015	12/750ml	1cs-$411
Chateau La Rose Figeac			
10457-15	2015	12/750ml	1cs-$330
Chateau Rouget			
1513-10	2010	12/750ml	1cs-$692
1513-12	2012	12/750ml	1cs-$441
1513-14	2014	12/750ml	1cs-$451
1513-15	2015	12/750ml	1cs-$602
Chateau De Sales			
1648-12	2012	12/750ml	1cs-$327, 3cs-$312
1648-14	2014	12/750ml	1cs-$311
1648-15	2015	12/750ml	1cs-$342
Chateau Taillefer			
11320-15	2015	12/750ml	1cs-$317
Chateau Siaurac			
11145-15	2015	12/750ml	1cs-$237
Chateau Vieux Maillet			
11120-15	2015	12/750ml	1cs-$377
Chateau Vray Croix De Gay			
11212-10	2010	12/750ml	1cs-$711
11212-14	2014	12/750ml	1cs-$637
11212-15	2015	12/750ml	1cs-$712
Vieux Chateau Certan			
1729-14	2014	12/750ml	1cs-$2691

RED BORDEAUX - ITALY - TUSCANY

Item No.	Vintage	Size	Price
Solaia - by Piero Antinori			
83116-12/6PK	2012	6/750ml	1cs-$1271
83116-13/6PK	2013	6/750ml	1cs-$1311
83116-14/6PK	2014	6/750ml	1cs-$1271
83116-15/6PK	2015	6/750ml	1cs-$1411

RED BORDEAUX/SECOND WINES - BORDEAUX/COTES DE CASTILLON

Item No.	Vintage	Size	Price
Chateau Cap De Faugères (Ch. Faugères)			
1500-14	2014	12/750ml	1cs-$172
1500-15	2015	12/750ml	1cs-$181
1500-16	2016	12/750ml	1cs-$188
Esprit de Pavie			
11695-12	2012	12/750ml	1cs-$211
Chateau Marjosse (From Pierre Lurton)			
155-12	2012	12/750ml	1cs-$147, 2cs-$132
155-15	2015	12/750ml	1cs-$132
Moulin d'Issan (from Chateau d'Issan)			
217-14	2014	12/750ml	1cs-$171
217-16	2016	12/750ml	1cs-$182
Rose de Chevalier			
10284-17	2017	12/750ml	1cs-$156, 3cs-$148
Seigneurs d'Aiguilhe			
11748-14	2014	12/750ml	1cs-$180, 2cs-$172, 3cs-$156
11748-15	2015	12/750ml	1cs-$180, 2cs-$172, 3cs-$156

RED BORDEAUX/SECOND WINES - MEDOC

Item No.	Vintage	Size	Price
Chateau Ducluzeau			
10993-15	2015	12/750ml	1cs-$211
Goulee by Cos d'Estournel			
11302-12	2012	12/750ml	1cs-$309
11302-14	2014	12/750ml	1cs-$327
Chateau Mauvesin Barton			
11687-15	2015	12/750ml	1cs-$217
Chateau Potensac (from Leoville Las Cases)			
1637-12	2012	12/750ml	1cs-$311
1637-14	2014	12/750ml	1cs-$301
1637-15	2015	12/750ml	1cs-$337

RED BORDEAUX/SECOND WINES - HAUT-MEDOC

Item No.	Vintage	Size	Price
Les Allees De Cantemerle			
1598-10	2010	12/750ml	1cs-$307
1598-12	2012	12/750ml	1cs-$191
1598-14	2014	12/750ml	1cs-$192
1598-15	2015	12/750ml	1cs-$227
Chateau Bernadotte (from Pichon Comtesse)			
1817-10	2010	12/750ml	1cs-$271
Chateau Chantegrive - Caroline			
12251-16	2016	12/750ml	1cs-$257
Le Haut Medoc De Lagrange			
12249-14	2014	12/750ml	1cs-$197
La Demoiselle de Sociando-Mallet			
1551-10	2010	12/750ml	1cs-$351
1551-12	2012	12/750ml	1cs-$237
1551-14	2014	12/750ml	1cs-$227
1551-15	2015	12/750ml	1cs-$257
L'Heritage de Chasse-Spleen			
1524-10	2010	12/750ml	1cs-$391
1524-15	2015	12/750ml	1cs-$231
Chateau Ducluzeau			
10993-14	2014	12/750ml	1cs-$204
Goulee by Cos d'Estournel			
11302-14	2014	12/750ml	1cs-$327
11302-15	2015	12/750ml	1cs-$357
Les Hauts De Lynch-Moussas			
11279-12	2012	12/750ml	1cs-$222
11279-14	2014	12/750ml	1cs-$211
11279-15	2015	12/750ml	1cs-$236
Le Haut-Medoc De Giscours			
10422-14	2014	12/750ml	1cs-$217

RED BORDEAUX/SECOND WINES - GRAVES/PESSAC-LEOGNAN

Item No.	Vintage	Size	Price
Chateau Bahans Haut-Brion			
10053-98	1998	12/750ml	1cs-$1527
10053-03	2003	12/750ml	1cs-$1657
10053-04	2004	12/750ml	1cs-$1372
10053-06	2006	12/750ml	1cs-$1537
10053-06/6PK	2006	6/750ml	1cs-$781

Monsieur Touton Selection Ltd. Delaware

Phone: (302) 273-8050 Web: www.mtouton.com 11/1/2018

Item No.	Vintage	Size	Price
La Chapelle De La Mission Haut Brion			
1823-14	2014	12/750ml	1cs-$661
L'Esprit de Chevalier Blanc (Domaine de Chevalier)			
11749-16	2016	12/750ml	1cs-$327
Le Clarence de Haut-Brion			
11351-08	2008	12/750ml	1cs-$1227
11351-15	2015	12/750ml	1cs-$1592
Clementin de Pape Clement			
1596-12	2012	12/750ml	1cs-$364
1596-15	2015	12/750ml	1cs-$411
Les Demoiselles De Larrivet Haut-Brion			
11256-14	2014	12/750ml	1cs-$282
11256-15	2015	12/750ml	1cs-$271
L'Esprit De Chevalier (Domaine de Chevalier)			
1844-12	2012	12/750ml	1cs-$307
1844-14	2014	12/750ml	1cs-$311
1844-15	2015	12/750ml	1cs-$327
Le Blason de Larrivet Haut-Brion			
11712-12	2012	12/750ml	1cs-$268
La Parde De Haut-Bailly			
10464-10	2010	12/750ml	1cs-$507
10464-12	2012	12/750ml	1cs-$327
10464-14	2014	12/750ml	1cs-$357
10464-15	2015	12/750ml	1cs-$377
Le Petit Haut Lafitte (from Smith Haut Lafitte)			
11410-14	2014	12/750ml	1cs-$327
11410-15	2015	12/750ml	1cs-$377
Les Hauts De Larrivet Haut-Brion			
10904-15	2015	12/750ml	1cs-$267
La Reserve de Malartic Red			
11416-15	2015	12/750ml	1cs-$272

RED BORDEAUX/SECOND WINES - MARGAUX

Item No.	Vintage	Size	Price
Alter Ego De Palmer			
1681-06	2006	12/750ml	1cs-$1161
1681-10	2010	12/750ml	1cs-$1352
1681-12	2012	12/750ml	1cs-$959
1681-14	2014	12/750ml	1cs-$861
1681-15	2015	12/750ml	1cs-$861
Baron De Brane (from Chateau Brane-Cantenac)			
1843-09	2009	12/750ml	1cs-$527
1843-10	2010	12/750ml	1cs-$471
1843-12	2012	12/750ml	1cs-$351
1843-14	2014	12/750ml	1cs-$301
1843-15	2015	12/750ml	1cs-$307
Blason D'Issan			
1840-14	2014	12/750ml	1cs-$307
1840-15	2015	12/750ml	1cs-$342
Brio de Cantenac Brown			
11336-10	2010	12/750ml	1cs-$387
11336-12	2012	12/750ml	1cs-$327
11336-14	2014	12/750ml	1cs-$311
11336-15	2015	12/750ml	1cs-$361
Confidences De Prieure-Lichine			
11263-12	2012	12/750ml	1cs-$301
11263-14	2014	12/750ml	1cs-$251
11263-15	2015	12/750ml	1cs-$301
Gassies (from Chateau Rauzan-Gassies)			
11582-10	2010	12/750ml	1cs-$311
11582-12	2012	12/750ml	1cs-$301
Josephine De Boyd (Ch. Boyd-Cantenac)			
11215-14	2014	12/750ml	1cs-$347
Chevalier De Lascombes			
1895-14	2014	12/750ml	1cs-$421
1895-15	2015	12/750ml	1cs-$441
Les Hauts Du Tertre			
10121-14	2014	12/750ml	1cs-$287
10121-15	2015	12/750ml	1cs-$327
Labastide de Dauzac			
12565-15	2015	12/750ml	1cs-$292
Chateau Marquis de Mons			
10255-14	2014	12/750ml	1cs-$211, 3cs-$188
Margaux de Brane			
12929-15	2015	12/750ml	1cs-$272
12929-16	2016	12/750ml	1cs-$301
Pavillon Rouge Du Chateau Margaux			
1552-10	2010	12/750ml	1cs-$2412
1552-12	2012	12/750ml	1cs-$2047
1552-14	2014	12/750ml	1cs-$2377
1552-15	2015	12/750ml	1cs-$2192
S de Siran			
11834-12	2012	12/750ml	1cs-$240
11834-14	2014	12/750ml	1cs-$251
11834-15	2015	12/750ml	1cs-$311
La Sirene de Giscours			
1523-14	2014	12/750ml	1cs-$327
1523-15	2015	12/750ml	1cs-$347

RED BORDEAUX/SECOND WINES - SAINT JULIEN

Item No.	Vintage	Size	Price
Amiral De Beychevelle			
349-15	2015	12/750ml	1cs-$497
Connetable de Talbot			
1563-10	2010	12/750ml	1cs-$552
1563-14	2014	12/750ml	1cs-$367
1563-15	2015	12/750ml	1cs-$377
La Croix De Beaucaillou (from Ducru-Beaucaillou)			
1597-10	2010	12/750ml	1cs-$767
1597-12	2012	12/750ml	1cs-$531
1597-14	2014	12/750ml	1cs-$457
1597-15	2015	12/750ml	1cs-$561
Duluc de Branaire-Ducru			
1595-10	2010	12/750ml	1cs-$431
1595-12	2012	12/750ml	1cs-$321
1595-14	2014	12/750ml	1cs-$321
Larose de Gruaud			
12816-09	2009	12/750ml	1cs-$407
12816-12	2012	12/750ml	1cs-$337
Les Fiefs de Lagrange			
1567-10	2010	12/750ml	1cs-$467
1567-12	2012	12/750ml	1cs-$341
1567-14	2014	12/750ml	1cs-$327
1567-15	2015	12/750ml	1cs-$357
Chateau Lalande-Borie (From Ducru-Beaucaillou)			
1661-10	2010	12/750ml	1cs-$491
1661-12	2012	12/750ml	1cs-$332
1661-14	2014	12/750ml	1cs-$347
1661-15	2015	12/750ml	1cs-$361
Petit Caillou by Ducru-Beaucaillou			
11583-14	2014	12/750ml	1cs-$292
Clos du Marquis (Ch. Leoville Las Cases)			
1565-03	2003	12/750ml	1cs-$1077
1565-06	2006	12/750ml	1cs-$857
1565-10	2010	12/750ml	1cs-$707
1565-12	2012	12/750ml	1cs-$672
1565-14	2014	12/750ml	1cs-$597
1565-15	2015	12/750ml	1cs-$721
Le Petit Lion du Marquis de Leoville Las Cases			
11411-10	2010	12/750ml	1cs-$771
Pavillon Du Glana			
12341-15	2015	12/750ml	1cs-$221
Pavillon de Leoville Poyferre			
11249-14	2014	12/750ml	1cs-$362
Sarget De Gruaud Larose			
1658-09	2009	12/750ml	1cs-$497
1658-10	2010	12/750ml	1cs-$492
1658-12	2012	12/750ml	1cs-$377
1658-14	2014	12/750ml	1cs-$331
1658-15	2015	12/750ml	1cs-$287

RED BORDEAUX/SECOND WINES - PAUILLAC

Item No.	Vintage	Size	Price
Carruades de Lafite (Rothschild)			
1603-15	2015	12/750ml	1cs-$4242
Echo De Lynch Bages			
11236-14	2014	12/750ml	1cs-$477
11236-15	2015	12/750ml	1cs-$531
Les Forts de Latour			
1557-06	2006	12/750ml	1cs-$1987
1557-09	2009	12/750ml	1cs-$2587
Les Griffons de Pichon Baron			
12429-14	2014	12/750ml	1cs-$461
12429-15	2015	12/750ml	1cs-$557
Chateau Lacoste-Borie (Ch. Grand-Puy-Lacoste)			
1564-06	2006	12/750ml	1cs-$412
1564-14	2014	12/750ml	1cs-$291
1564-15	2015	12/750ml	1cs-$317
Les Hauts De Pontet-Canet			
1538-06	2006	12/750ml	1cs-$671
1538-08	2008	12/750ml	1cs-$601
1538-14	2014	12/750ml	1cs-$467
Moulin de Duhart			
13197-15	2015	12/750ml	1cs-$511
Le Petit Mouton de Mouton Rothschild			
1503-09/6PK	2009	6/750ml	1cs-$1547
1503-15	2015	12/750ml	1cs-$3602
1503-16	2016	12/750ml	1cs-$3602
Chateau La Tour L'Aspic (Ch. Haut Batailley)			
10436-12	2012	12/750ml	1cs-$268
10436-14	2014	12/750ml	1cs-$277
Pastourelle de Clerc Milon			
12815-09	2009	12/750ml	1cs-$451
12815-10	2010	12/750ml	1cs-$482
Prelude A Grand-Puy Ducasse			
10425-10	2010	12/750ml	1cs-$371
10425-15	2015	12/750ml	1cs-$317
Reserve de la Comtesse de Lalande			
359-08	2008	12/750ml	1cs-$487
359-09	2009	12/750ml	1cs-$747
359-10	2010	12/750ml	1cs-$657
359-12	2012	12/750ml	1cs-$471
359-14	2014	12/750ml	1cs-$417
359-15	2015	12/750ml	1cs-$477

RED BORDEAUX/SECOND WINES - SAINT ESTEPHE

Item No.	Vintage	Size	Price
Chateau Le Crock (Ch. Leoville Poyferré)			
10710-10	2010	12/750ml	1cs-$377
10710-12	2012	12/750ml	1cs-$311
10710-14	2014	12/750ml	1cs-$327
La Chapelle De Calon (Chateau Calon-Segur)			
1617-12	2012	12/750ml	1cs-$242
La Dame De Montrose			
1562-10	2010	12/750ml	1cs-$731
1562-12	2012	12/750ml	1cs-$417
1562-14	2014	12/750ml	1cs-$437
1562-15	2015	12/750ml	1cs-$511
1562-16	2016	12/750ml	1cs-$507
Saint-Estephe de Calon Segur			
12953-14	2014	12/750ml	1cs-$247
Le Saint-Estephe de Montrose			
12961-15	2015	12/750ml	1cs-$317
Marquis de Calon (Ch. Calon-Segur)			
1549-09	2009	12/750ml	1cs-$517
1549-10	2010	12/750ml	1cs-$412
1549-12	2012	12/750ml	1cs-$279
1549-14	2014	12/750ml	1cs-$327
1549-15	2015	12/750ml	1cs-$351
Frank Phélan (from Chateau Phélan Ségur)			
1642-12	2012	12/750ml	1cs-$271
1642-14	2014	12/750ml	1cs-$284
l'Eclat de Tour de Pez			
13167-15	2015	12/750ml	1cs-$196
Les Pagodes de Cos (Ch. Cos d'Estournel)			
1561-10	2010	12/750ml	1cs-$747
1561-12	2012	12/750ml	1cs-$582
1561-14	2014	12/750ml	1cs-$521
1561-15	2015	12/750ml	1cs-$621
Les Pelerins de Lafon Rochet			
1566-12	2012	12/750ml	1cs-$262
1566-14	2014	12/750ml	1cs-$282
Prieur De Meyney			
1890-09	2009	12/750ml	1cs-$261
1890-10	2010	12/750ml	1cs-$292
Chateau Tronquoy Lalande			
312-12	2012	12/750ml	1cs-$347
312-14	2014	12/750ml	1cs-$377

RED BORDEAUX/SECOND WINES - SAINT EMILION

Item No.	Vintage	Size	Price
Angelique De Monbousquet			
10256-14	2014	12/750ml	1cs-$236
Chapelle d'Ausone			
1831-14	2014	12/750ml	1cs-$1882
Carillon de l'Angelus			
1510-10	2010	12/750ml	1cs-$1177
1510-14	2014	12/750ml	1cs-$911
1510-15	2015	12/750ml	1cs-$1132
Les Charmes de Grand Corbin			
13172-10	2010	12/750ml	1cs-$211
Closerie de Fourtet			
11385-15	2015	12/750ml	1cs-$341
Couvent des Jacobins			
11429-15	2015	12/750ml	1cs-$432
Les Hauts De Canon-la-Gaffeliere			
11247-14	2014	12/750ml	1cs-$272
11247-15	2015	12/750ml	1cs-$300, 2cs-$284
Mathilde de la Fleur Morange			
12343-15	2015	12/750ml	1cs-$271
Virginie de Valandraud			
1812-15	2015	12/750ml	1cs-$487

RED BORDEAUX/SECOND WINES - POMEROL

Item No.	Vintage	Size	Price
Chateau La Chenade			
215-16	2016	12/750ml	1cs-$257
Fugue de Nenin			
1842-09	2009	12/750ml	1cs-$441
1842-14	2014	12/750ml	1cs-$312
La Fleur de Bouard (from Chateau Angelus)			
1583-10	2010	12/750ml	1cs-$601
1583-12	2012	12/750ml	1cs-$391
1583-14	2014	12/750ml	1cs-$311
1583-15	2015	12/750ml	1cs-$391
Le Seuil de Mazeyres			
10423-15	2015	12/750ml	1cs-$237
Manoir De Gay (from Chateau le Gay)			
11241-14	2014	12/750ml	1cs-$371
11241-15	2015	12/750ml	1cs-$341

RED BORDEAUX - HALF BOTTLES - BORDEAUX

Item No.	Vintage	Size	Price
Chateau Gigault - Cuvee Viva			
1575C-03	2003	24/375ml	1cs-$347

RED BORDEAUX - HALF BOTTLES - HAUT-MEDOC

Item No.	Vintage	Size	Price
Les Allees De Cantemerle			
1598C-05	2005	24/375ml	1cs-$372
1598C-12	2012	24/375ml	1cs-$291
1598C-14	2014	24/375ml	1cs-$232
Chateau Beaumont			
1601C-15	2015	24/375ml	1cs-$241
Chateau Cantemerle			
1762C-15	2015	24/375ml	1cs-$497
Chateau Chasse-Spleen			
1665C-15	2015	24/375ml	1cs-$542
Chateau Lanessan			
1745C-14/12PK	2014	12/375ml	1cs-$111
Chateau Potensac (from Leoville Las Cases)			
1637C-15	2015	24/375ml	1cs-$367
Chateau Poujeaux			
1618C-15	2015	24/375ml	1cs-$447
Chateau Sociando-Mallet			
1784C-15	2015	24/375ml	1cs-$527

RED BORDEAUX - HALF BOTTLES - GRAVES/PESSAC-LEOGNAN

Item No.	Vintage	Size	Price
Chateau Carbonnieux Rouge			
89C-15	2015	24/375ml	1cs-$552
L'Esprit De Chevalier (Domaine de Chevalier)			
1844C-12/12PK	2012	12/375ml	1cs-$171
Chateau De Fieuzal			
1744C-14	2014	24/375ml	1cs-$487
La Parde De Haut-Bailly			
10464C-14	2014	24/375ml	1cs-$327
Chateau Olivier			
1827C-15	2015	24/375ml	1cs-$412
Chateau Picque Caillou			
10016C-15	2015	24/375ml	1cs-$317

RED BORDEAUX - HALF BOTTLES - MARGAUX

Item No.	Vintage	Size	Price
La Sirene de Giscours			
1523C-14	2014	24/375ml	1cs-$472
Chateau Prieure-Lichine			
1701C-15	2015	24/375ml	1cs-$561

RED BORDEAUX - HALF BOTTLES - SAINT-JULIEN

Item No.	Vintage	Size	Price
Chateau Branaire-Ducru			
1708C-14	2014	24/375ml	1cs-$637
Connetable de Talbot			
1563C-15	2015	24/375ml	1cs-$442
Duluc de Branaire-Ducru			
1595C-12	2012	24/375ml	1cs-$487
Les Fiefs de Lagrange			
1567C-14	2014	24/375ml	1cs-$337
1567C-15	2015	24/375ml	1cs-$377

RED BORDEAUX - HALF BOTTLES - SAINT ESTEPHE

Item No.	Vintage	Size	Price
Chateau Cos Labory			
1801C-15	2015	24/375ml	1cs-$602
Frank Phélan (from Chateau Phélan Ségur)			
1642C-15	2015	24/375ml	1cs-$337
Chateau Ormes De Pez			
1545C-15/12PK	2015	12/375ml	1cs-$237
Chateau Phelan Segur			
1714C-15	2015	24/375ml	1cs-$601
Chateau Tour De Pez			
10204C-15	2015	24/375ml	1cs-$322

RED BORDEAUX - HALF BOTTLES - PAUILLAC

Item No.	Vintage	Size	Price
Chateau la Fleur Peyrabon			
11956C-15	2015	24/375ml	1cs-$392
Reserve de la Comtesse de Lalande			
359C-15	2015	24/375ml	1cs-$601

RED BORDEAUX - HALF BOTTLES - POMEROL

Item No.	Vintage	Size	Price
Chateau De Sales			
1648C-15	2015	24/375ml	1cs-$392

RED BORDEAUX - HALF BOTTLES - SAINT EMILION

Item No.	Vintage	Size	Price
Chateau Corbin			
1883C-15	2015	24/375ml	1cs-$527
Chateau Fombrauge			
1876C-15	2015	24/375ml	1cs-$447
Chateau Grand Pontet			
1733C-15	2015	24/375ml	1cs-$401

WHITE BORDEAUX - GRAVES/PESSAC-LEOGNAN/WHITE

Item No.	Vintage	Size	Price
Chateau Bois-Martin (from Chateau Carbonnieux)			
10435-15	2015	12/750ml	1cs-$196
Chateau Brown Blanc			
1863-14	2014	12/750ml	1cs-$327
Chateau Carbonnieux Blanc			
90-16	2016	12/750ml	1cs-$392

Item No.	Vintage	Size	Price
90-17	2017	12/750ml	1cs-$404
Domaine De Chevalier Blanc			
1537-11	2011	12/750ml	1cs-$1091
1537-12	2012	12/750ml	1cs-$1051
1537-13	2013	12/750ml	1cs-$1062
1537-14	2014	12/750ml	1cs-$1067
1537-15	2015	12/750ml	1cs-$1242
L'Esprit de Chevalier Blanc (Domaine de Chevalier)			
11749-13	2013	12/750ml	1cs-$272
11749-15	2015	12/750ml	1cs-$327
Chateau Ferran Blanc			
11298-15	2015	12/750ml	1cs-$207
Chateau De Fieuzal Blanc			
1695-15	2015	12/750ml	1cs-$512
Le G de Chateau Guiraud			
10151-15	2015	12/750ml	1cs-$188, 2cs-$182, 10cs-$176
Clementin de Pape Clement Blanc			
12361-14	2014	12/750ml	1cs-$561
12361-15	2015	12/750ml	1cs-$641
Chateau Larrivet Haut-Brion Blanc			
1808-13	2013	12/750ml	1cs-$411
Chateau Malartic Lagraviere Blanc			
10389-15	2015	12/750ml	1cs-$652
Clos Marsalette Blanc			
11627-14	2014	12/750ml	1cs-$261
11627-15	2015	12/750ml	1cs-$301
Chateau Lespault-Martillac Blanc			
11312-10	2010	12/750ml	1cs-$301
11312-11	2011	12/750ml	1cs-$287
11312-13	2013	12/750ml	1cs-$281
11312-14	2014	12/750ml	1cs-$327
Chateau la Louviere Blanc			
1731-15	2015	12/750ml	1cs-$357
Chateau Magrez Fombrauge Blanc			
12327-13	2013	12/750ml	1cs-$291
Chateau Monbousquet Blanc			
1771-15	2015	12/750ml	1cs-$667
Chateau Olivier Blanc			
10210-15	2015	12/750ml	1cs-$382
10210-16	2016	12/750ml	1cs-$411
Chateau Pape Clement Blanc			
1724-11/6PK	2011	6/750ml	1cs-$861
1724-12/6PK	2012	6/750ml	1cs-$867
1724-13	2013	12/750ml	1cs-$1559
1724-15	2015	12/750ml	1cs-$1582
Chateau Petit Vedrines			
10031-15	2015	12/750ml	1cs-$242
Le Blanc du Chateau Prieure Lichine (a Touton Exclusive)			
10725-16	2016	12/750ml	1cs-$291
Chateau Smith Haut Lafitte Blanc			
1722-14	2014	12/750ml	1cs-$1211
1722-16	2016	12/750ml	1cs-$1342

WHITE BORDEAUX - SAUTERNES/BARSAC

Chateau Bastor-Lamontagne			
10026-01	2001	12/750ml	1cs-$347
Chateau Climens - 1er Cru			
1758-02	2002	12/750ml	1cs-$662
1758-05	2005	12/750ml	1cs-$1811
Chateau Doisy-Vedrines			
1845-03	2003	12/750ml	1cs-$467
1845-09	2009	12/750ml	1cs-$527
1845-11	2011	12/750ml	1cs-$571
1845-14	2014	12/750ml	1cs-$467
1845-15	2015	12/750ml	1cs-$477
Chateau Guiraud			
1694-98	1998	12/750ml	1cs-$641
1694-01	2001	12/750ml	1cs-$711
1694-05	2005	12/750ml	1cs-$747
1694-06	2006	12/750ml	1cs-$542
1694-09	2009	12/750ml	1cs-$731
1694-10	2010	12/750ml	1cs-$641
1694-11	2011	12/750ml	1cs-$762
1694-13	2013	12/750ml	1cs-$581
1694-14	2014	12/750ml	1cs-$571
1694-15	2015	12/750ml	1cs-$561
Chateau De Myrat			
1741-15	2015	12/750ml	1cs-$340
Petit Guiraud			
11343-14	2014	12/750ml	1cs-$276
11343-15	2015	12/750ml	1cs-$276
11343-15/6PK	2015	6/750ml	1cs-$156
Chateau Petit Vedrines			
10031-06	2006	12/750ml	1cs-$237
10031-11	2011	12/750ml	1cs-$237
10031-13	2013	12/750ml	1cs-$237
Chateau Raymond-Lafon			
10433-03	2003	12/750ml	1cs-$692
Chateau d'Yquem			
1696-96	1996	12/750ml	1cs-$3650
1696-07/6PK	2007	6/750ml	1cs-$2312
1696-09/6PK	2009	6/750ml	1cs-$4511
1696-10/6PK	2010	6/750ml	1cs-$2611
1696-11/6PK	2011	6/750ml	1cs-$2187
1696-13/6PK	2013	6/750ml	1cs-$2232
1696-14/6PK	2014	6/750ml	1cs-$2312
1696-15/3PK	2015	3/750ml	1cs-$1187

WHITE BORDEAUX - SAUTERNES - HALF BOTTLES

Chateau Doisy-Vedrines			
1845C-03/12PK	2003	12/375ml	1cs-$252
1845C-13/12PK	2013	12/375ml	1cs-$261
1845C-14/12PK	2014	12/375ml	1cs-$252
1845C-15/12PK	2015	12/375ml	1cs-$257
1845C-16/12PK	2016	12/375ml	1cs-$252
Chateau Filhot			
10144C-10/12PK	2010	12/375ml	1cs-$201
Chateau Guiraud			
1694C-97	1997	24/375ml	1cs-$730
1694C-05/12PK	2005	12/375ml	1cs-$326
1694C-06/12PK	2006	12/375ml	1cs-$347
1694C-08/12PK	2008	12/375ml	1cs-$357
1694C-09/12PK	2009	12/375ml	1cs-$460
1694C-10/12PK	2010	12/375ml	1cs-$311
1694C-11	2011	24/375ml	1cs-$741
1694C-11/12PK	2011	12/375ml	1cs-$421
1694C-14/12PK	2014	12/375ml	1cs-$347
1694C-15	2015	24/375ml	1cs-$581
Petit Guiraud			
11343C-12/12PK	2012	12/375ml	1cs-$171, 2cs-$156
11343C-16/12PK	2016	12/375ml	1cs-$166
Chateau Raymond-Lafon			
10433C-03	2003	24/375ml	1cs-$611
Chateau Petit Vedrines			
10031C-13	2013	24/375ml	1cs-$231
10031C-14	2014	24/375ml	1cs-$231
10031C-15	2015	24/375ml	1cs-$242
Chateau d'Yquem			
1696C-05/12PK	2005	12/375ml	1cs-$3507
1696C-06/12PK	2006	12/375ml	1cs-$2812
1696C-07/12PK	2007	12/375ml	1cs-$2811
1696C-10/12PK	2010	12/375ml	1cs-$3197
1696C-13/12PK	2013	12/375ml	1cs-$2311
1696C-14/12PK	2014	12/375ml	1cs-$2112
1696C-15/12PK	2015	12/375ml	1cs-$2311

BIG BOTTLE LIST - MAGNUM

Chateau D'Armailhac			
1703A-12	2012	6/1.50L	1cs-$606
Chateau Fonbadet			
1766A-04	2004	6/1.50L	1cs-$387
Chateau Grand Mayne			
1802A-90	1990	6/1.50L	1cs-$1311
Chateau Gruaud Larose			
1691A-07	2007	6/1.50L	1cs-$890
Le Haut-Medoc De Giscours			
10422A-12	2012	6/1.50L	1cs-$247
Chateau Marquis D'Alesme Becker			
10432A-03	2003	6/1.50L	1cs-$482
10432A-06	2006	6/1.50L	1cs-$491
Sarget De Gruaud Larose			
1658A-12	2012	6/1.50L	1cs-$301

OLD VINTAGE PORTS - COCKBURN'S

Cockburn - Vintage Port			
PCB-63	1963	12/750ml	1cs-$2810
PCB-70	1970	12/750ml	1bt-$199.92
PCB-00	2000	12/750ml	1cs-$89.08
PCB-15	2015	12/750ml	1cs-$73.75
PCB-16	2016	12/750ml	1bt-$78.33

OLD VINTAGE PORTS - DOW'S

Dow's - Vintage Port			
PD-97	1997	12/750ml	1bt-$63.75

OLD VINTAGE PORTS - MAYNARD'S COLHEITA

Maynard's Colheita - Hand Painted Bottle			
97127-47/6PK	1947	6/750ml	1cs-$1555
97127-50/6PK	1950	6/750ml	1cs-$1452
97127-51/6PK	1951	6/750ml	1cs-$1360
97127-62/6PK	1962	6/750ml	1cs-$792
97127-70/6PK	1970	6/750ml	1cs-$522
97127-75/6PK	1975	6/750ml	1cs-$522
97127-97/6PK	1997	6/750ml	1cs-$156
97127-00/6PK	2000	6/750ml	1cs-$132
97127-03/6PK	2003	6/750ml	1cs-$192
97127-04/6PK	2004	6/750ml	1cs-$192
97127-05/6PK	2005	6/750ml	1cs-$192
Maynard's Colheita - White Port			
97156-89/6PK	1989	6/750ml	1cs-$270

OLD VINTAGE PORTS - FEUERHEERD'S - COLHEITA PORT

Feuerheerd's - Colheita Port			
97142-63/6PK	1963	6/750ml	1cs-$780
97142-75/6PK	1975	6/750ml	1cs-$528

OLD VINTAGE PORTS - QUINTA DE MONTE REDONDO

Quinta de Monte Redondo - Ruby Port			
PQM-RUBY	NV	12/750ml	1cs-$119
Quinta de Monte Redondo - Tawny Port			
PQM-TAWNY	NV	12/750ml	1cs-$119

OLD VINTAGE PORTS - QUINTA DO NOVAL

Quinta Do Noval - Black			
97012G-NV	NV	12/750ml	1cs-$195
Quinta Do Noval - Colheita			
97008-03/3PK	2003	3/750ml	1cs-$174
Quinta Do Noval - Fine Ruby Port			
97014-NV	NV	12/750ml	1cs-$136
Quinta do Noval - 10 Year Old Tawny Port			
97009-NV	NV	12/750ml	1cs-$252
Quinta do Noval - 20 Year Old Tawny Port			
97010-NV	NV	6/750ml	1cs-$396
Quinta Do Noval - Late Bottled Vintage Port			
97013-12	2012	12/750ml	1cs-$211
Quinta Do Noval - Tawny Port			
97015-NV	NV	12/750ml	1cs-$136
Quinta Do Noval - Vintage Port			
97017-14/6PK	2014	6/750ml	1cs-$372
97017-16/6PK	2016	6/750ml	1cs-$511

Winter Seasonal Beers

Shock Top Sunset Orange- A new Belgian-style Wheat beer brewed with coriander and citrus peels, including blood orange.
Front 4/6 btls $26.19 *Front 2/12 btls $26.49 / 5cs $24.80* *Front 1/6bbl $48.55*

Shock Top Citrus Pack- A variety 12 pack containing Shock Top Belgian Belgian White, Ruby Fresh, Sunset Orange and Inner Beauty.
Front 2/12 btls $25.19 / 7cs $24.34 / 14cs $23.50

Berry Rita- combines the juicy and tart flavors pomegranate lovers enjoy, with a margarita taste.
Front 12/8oz cans $23.95 *Front 16oz cans $38.52 / 2cs $28.72 / 5cs $24.72*
Front 25oz cans $28.86 / 2cs $25.95 *Front 4/6 btls $30.75 / 2cs $27.90*

Stella Gift Pack- A Stella holiday gift pack containing a Stella 750ml holiday bottle and Stella chalices. Each case has 5 gift packs.
Front 5 gifts packs containing 5/750ml packs w/ 2 Stella chalices $78

Goose Island Parka Porter- Mild caramel sweetness with chocolate notes and a velvety body.
Front 4/6 btls $30.54 / 2cs $28.25 *Front 2/12 btls $30.54 / 5cs $26.35* *Front 1/6bbl $69.55*

Goose Island Noel- An un-spiced Belgian-style, Dark Ale with balanced notes of caramelized sugar, toasted bread, black cherry, and dried apricot all in a warm deep-mahogany body.
Front 6/4 btls $64.24

Blue Point Winter Ale- Our Winter Ale is a hearty and robust amber ale. Brewed to chase away the chill of cool Winter nights, it's created with pale, Vienna, crystal and chocolate malts. This uncommon amber is brewed with a tasty balance of malt and hops, only during the cold months of the year.
Front 4/6 btls $30.54 / 2cs $28.25 *Front 1/6bbl $63.55*

Elysian BiFrost Winter- Pours golden with orange highlights. Smells alluringly sweet like caramel apples with a little spice and orange zest. Taste is bold and balanced with a good amount of citrus and earthy hop bitters to offset the malt character. Finishes dry with a bit of fruit.
Front 4/6 btls $33.74 *Front 1/6bbl $84.55*

Devils Backbone Danzig Baltic Porter- A Baltic-style porter that blends a strong English porter with a Germanic lager approach. This fairly robust, strong black lager has notes of chocolate and coffee with hints of caramelized sugar. Black, Roast, Chocolate.
Front 4/6 btls $33.54 / 2cs $30.74 *Front 1/6bbl $67.55*

Breckenridge Christmas Ale- A Baltic-style porter that blends a strong English porter with a Germanic lager approach. This fairly robust, strong black lager has notes of chocolate and coffee with hints of caramelized sugar. Black, Roast, Chocolate.
Front 4/6 btls $33.54 *Front 1/6bbl $67.55* *Front Mini Kegs $33.54*

10 Barrel Brewing Pray for Snow - This delicately balanced Strong Ale starts with dark copper color mixed with slight reddish hues and a light tan head. Big malty aroma with a Munich character give way to a slight caramel & toffee mixed with spicy noble hop aroma, all wrapped together with a medium-bodied mouth feel. German malt flavor profile with slight roasty notes give Pray for Snow a subtle toffee sweetness balanced with spicy hop bitterness and slight alcohol warming.
Front 4/6 btls & cans (Mix & Match) $33.54 / 2cs $30.74

Sam Adams Winter Lager- a warm aroma of cinnamon and ginger blends with the roasty sweetness of the malted barley and hint of citrus from the orange peel.
Front 4/6 btls $31.00 / 5 cs $30.10 *Front 2/12 btls $31.10 / 10cs $29.10 / 25cs $27.60*
Front 2/12 cans $31.10 / 5cs $27.60 *Front 1/2bbl $156.00 / 5+ $146.00* *Front 1/6bbl $69.00*

Sam Adams White Christmas- An unfiltered white ale blended with holiday spices including cinnamon, nutmeg, and orange peel.
Front 4/6 btls $31.10 / 5cs $30.10

Sam Adams Winter Favorites- a mix pack containing Boston lager, Winter Lager, White Christmas, Juniper IPA, Old Fezziwig, and Cherry Chocolate Bock.
Front 2/12 btls $31.10 / 10cs $29.10 / 25cs $27.60

Kona Pipeline Porter- Has a boost of flavor with a smooth style. The dark chocolate color, rich roasted malt flavor and smooth coffee finish takes the edge off when waves are high and the wind is blowing.
Front 4/6 btls $29.00 / 5cs $28.25 *Front 1/6bbl $9.00*

Winter Seasonal Beers

New Belgium Accumulation- inspired by the white beauty that falls each winter from our Colorado sky. Flurries of mosaic and amarillo hops bring soft fruit and citrus flavor, followed by a layer of bitter. Piled high in IBUS, accumulation will make your winter brighter.
Front 4/6 btls $31.00 / 5cs $30.00 *Front 2/12 btls $31.00 / 10cs $29.00 / 25cs $27.50*
Front 1/6bbl $69.00 *Front 1/2bbl $155.00*

Yard's Rival IPA- Contrary to its name, Rivals ingredients work in perfect harmony for a bold, balanced IPA. The recipe starts with a base of pale crystal & rye malts & bravo and nugget bittering hops. Then the whole flower chinook hops go into the hopback, extracting that signature pine character. Finally, Rival is dry hopped with centennial, citra, simcoe & Columbus hops, giving this amber colored IPA complex citrus profile.
Front 4/6 btls $34.00 / 5cs $33.00 *Front 1/6bbl $65.00* *Front 1/2bbl $155.00*

Yard's Chocolate Love Stout- This stout is passionately brewed with dark chocolate and sensual malts. Deep, penetrating sensations of chocolate, vanilla and caramel linger on the tongue.
Front 4/6 btls $38.00 / 10cs $37.00 *Front 1/6bbl $95.00*

Bell's Winter White- Fermented with a Belgian ale yeast, this blend of barley & wheat malts yields a mixture of clove & fruity aromas, all without the use of any spices. Deliberately brewed to retain a cloudy appearance, Bell's Winter White Ale is a beer for embracing winter.
Front 4/6 btls $31.00 / 3cs $29.00 *Front 1/4bbl $83.00*

Bell's Christmas Ale- In contrast to many other seasonals, Christmas Ale doesn't contain any spices: all of the dry, toasted notes & subtle toffee flavors come from the 100% Michigan-grown barley, custom malted by Briess Malting, while a blend of hops from Michigan & the Pacific Northwest lend earthy, herbal aromas. At 5.5% ABV, Christmas Ale stands as a smooth, highly drinkable beer intended to complement holiday menus, not overshadow them.
Front 4/6 btls $36.00 / 3cs $33.00 *Front 1/4bbl $93.00*

Harpoon Winter Warmer- brewed with cinnamon & Nutmeg and features a dark copper color, delicate spice aroma, & rich malt flavor.
Front 4/6 btls $31.00 / 3cs $28.00 *Front 1/6bbl $69.00*

Harpoon UFO Winter Blonde - Whether skiing the snowy trails or enjoying a jovial game night, there's nothing like capping off every winter adventure with UFO Winter Blonde, a delightfully refreshing unfiltered wheat beer with a touch of vanilla sweetness and a subtle coffee aroma.
Front 4/6 btls $31.00 / 3cs $28.00

Harpoon Tis the Seasonal -A mix pack containing Harpoon IPA, Winter Warmer, Vanilla Bean Porter & House Golden Ale.
Front 2/12 btls $30.00 / 5cs $27.50

Harpoon Dunkin Coffee Porter- Beloved Dunkin' coffee brings robust, roasty notes to this balanced and smooth coffee porter. This porter is our tribute to all the days that Dunkin' has helped us fire up the brew kettle.
Front 4/6 btls $31.00 / 5cs $28.00

Magic Hat Jam Pack - a variety pack containing Magic Hat #9, Barroom Hero, Wacho, and Joyful .
Front 2/12 btls $28.00 / 5cs $27.50

Shiner Holiday Cheer- the malty flavors of this dark wheat ale are enhanced through the use of malted barley & wheat & a smoothness that makes the subtle peach & pecan flavors more satisfying.
Front 4/6 btls $30.00 / 5cs $27.00 *Front 2/12 btls $27.00 / 5cs $24.25*
Front 2/12 cans $ 27.00 *Front 1/4 bbl $73.00*

Evolution Secret Spot Winter Ale- Our winter ale is a copper ale with an aggressive, herbal hop aroma balanced by an assertive malt backbone.
Front 4/6 btls $33.75 / 5cs $30.75 *Front 1/2bbl $150.00*

Dominion Winter Chills- Warm up this season with Winter Chills, a limited release with a sweet aroma and caramel malt taste. With a small bite and medium boby, this copper colored dry ale leaves a lasting impression, just like a winter chill.
Front 4/6 btls $32.40 / 5cs $31.00

Mikes Tangerine - Mike's Hard Tangerine Lemonade features a classic mix of tangerine, with clementine and mandarin notes, and of course, lemonade. The taste is refreshing, juicy and full of citrus flavor. The combination of fresh tangerines and lemonade tartness delivers a nice, clean finish with just the right balance of sweetness and citrus.
Front 4/6 btls $29.95 / 5cs $28.50 / 15cs $27.10

NEW CASTLE
399 New Churchmans Road
New Castle, DE 19720
Main 302-322-1811
Orders 302-324-4000
Fax Orders 302-324-4115

MILFORD
759 E Masten Circle
Milford, DE 19963
Main 302-422-1220
Orders 302-422-1220
Fax Orders 302-422-8405

NEW HOTLINE available at www.nksdistributors.com (see page 14 for details)

Item #	Size	Case	Disc	Deposit	*
* + increase - decrease ■ new item ⓘ disc week					

BEER - DOMESTIC

$22.52 16oz CANS

16oz CANS

MIX & MATCH THE FOLLOWING 16OZ CANS 5+ $22.52

00448 **BUD LIGHT PLATINUM**
00516 **BUD LIGHT LIME**
02217 **MICHELOB ULTRA**
08016 **LANDSHARK**
06416 **SHOCK TOP WHEAT**
10216 **BECKS**
24/16OZ. CANS 6/4

25oz CANS

MIX & MATCH THE FOLLOWING 25OZ CANS 10+ $20.00

00223 **BUDWEISER**
00423 **BUD LIGHT**
00523 **BUD LIGHT LIME**
00463 **BUD LIGHT ORANGE**
02223 **MICHELOB ULTRA**
00433 **BUD LIGHT PLATINUM**
06423 **SHOCK TOP WHEAT**
15/25OZ. CANS

BUD LIGHT LIME & PLATINUM

18 PACK BTLS

MIX & MATCH BUD LT LIME & BUD LT PLATINUM 18PK BTLS & CANS

00468 **BUD LIGHT PLATINUM**
00543 **BUD LIGHT LIME**
18/12OZ. BTLS 19.43
10+ Case **1.78** **17.65**

18 PACK CANS

00518 **BUD LIGHT LIME**
00408 **BUD LIGHT PLATINUM**
18/12OZ. CANS 19.43
10+ Case **1.78** **17.65**

24 PACK 16oz CANS

MIX & MATCH WITH LANDSHARK,SHOCK TOP,BECKS & MICH ULTRA

00516 **BUD LIGHT LIME**
00448 **BUD LIGHT PLATINUM**
24/16OZ. CANS 6/4 29.02
5+ Case **6.50** **22.52**

LOOSE BTLS

BUD LIGHT LIME
00539 24/12OZ. LOOSE BTLS 25.64
5+ Case **2.14** **23.50**

30 PACK CANS

MIX & MATCH WITH MICHELOB FAMILY 30 PACK CANS

BUD LIGHT LIME
00512 30/12OZ. CANS 24.50
30+ Case **1.40** **23.10**

25oz CANS

BUD LIGHT PLATINUM
00433 15/25OZ. CANS 27.46
1+ Case **3.20** **24.26**
00400 24/12OZ. BTLS 4/6 25.54

12 PACK BOTTLES

BUD LIGHT PLATINUM
00401 24/12OZ. BTLS 2/12 24.24
00467 15/22OZ. BTLS 30.00
00407 24/12OZ. CANS 2/12 24.24
00469 24/16OZ. ALUM BTLS 3/831.57

BUD LIGHT LIME
00538 24/12OZ. BTLS 4/6 25.54
00540 24/12OZ. BTLS 2/12 24.24
00566 15/22OZ. BTLS 30.00
00523 15/25OZ. CANS 27.46
00504 24/12OZ. CANS 2/12 24.24
00558 24/16OZ. ALUM BTLS 3/831.57

BUD LIGHT ORANGE

BUD LIGHT ORANGE
00460 24/12OZ. BTLS 4/6 25.54
00461 24/12OZ. BTLS 2/12 24.24
00462 24/12OZ. CANS 2/12 24.24
00463 15/25OZ. CANS 27.46
10+ Case **7.46** **20.00**

BUDWEISER COPPER LAGER-JIM BEAM

1/2 KEG

BUDWEISER COPPER LAGER-JIM BEAM
00274 1/2 KEG 117.65 30.00
1+ Keg **8.00** **109.65**

1/6 KEG

BUDWEISER COPPER LAGER-JIM BEAM
00271 1/6 KEG 50.55 30.00

6 PACK BOTTLES

MIX & MATCH 6 & 12 PK BTLS

BUDWEISER COPPER LAGER-JIM BEAM
00272 24/12OZ. BTLS 4/6 25.94
10-19 Case **1.00** **24.94**
20+ Case **3.00** **22.94**

12 PACK BOTTLES

BUDWEISER COPPER LAGER-JIM BEAM
00273 24/12OZ. BTLS 2/12 24.24
10-19 Case **1.00** **23.24**
20+ Case **3.00** **21.24**

BUDWEISER & BUD LIGHT

30 PACK CANS

00212 **BUDWEISER**
00412 **BUD LIGHT**
01112 **SELECT 55**
30/12OZ. CANS 23.10
50-149 Case **.91** **22.19**
125+ Case **2.21** **20.89**

LOOSE BTLS

00239 **BUDWEISER**
00439 **BUD LIGHT**
24/12OZ. LOOSE BTLS 21.55
30+ Case **3.65** **17.90**

12 PACK CANS

00204 **BUDWEISER**
00404 **BUD LIGHT**
24/12OZ. CANS 2/12 20.54

25oz CANS

00223 **BUDWEISER**
00423 **BUD LIGHT**
15/25OZ. CANS 24.91
2+ Case **.60** **24.31**
10+ Case **4.91** **20.00**

12 PACK 8oz CANS

00210 **BUDWEISER**
00410 **BUD LIGHT**
24/8OZ. CANS 2/12 16.40
5+ Case **2.30** **14.10**

24 PACK 16oz CANS

00214 **BUDWEISER**
00414 **BUD LIGHT**
24/16OZ. LOOSE CANS 26.27
2-9 Case **2.75** **23.52**
10+ Case **3.75** **22.52**

18 PACK 12oz CANS

00218 **BUDWEISER**
00418 **BUD LIGHT**
18/12OZ. CANS 15.63
5-24 Case **1.55** **14.08**
25+ Case **3.03** **12.60**

18 PACK 12oz BTLS

00243 **BUDWEISER**
00443 **BUD LIGHT**
18/12OZ. BTLS 15.45
5+ Case **.45** **15.00**

7oz BOTTLES

00270 **BUDWEISER**
00470 **BUD LIGHT**
24/7OZ. BTLS 4/6 18.34

3/8 PACK 16oz ALUM BTLS

00258 **BUDWEISER**
00458 **BUD LIGHT**
24/16OZ. ALUM BTLS 3/827.42
3+ Case **1.30** **26.12**

2/12 16oz ALUM BTLS

00234 **BUDWEISER**
00235 **BUD LIGHT**
2/12 16OZ. ALUM BTLS 27.10
3+ Case **3.30** **23.80**

20 PACK 16oz ALUM BTLS

00236 **BUDWEISER**
00237 **BUD LIGHT**
20/16OZ. ALUM BTLS 23.77
3+ Case **1.20** **22.57**

24 PACK LOOSE ALUM BTLS

BUD & BUD LT MIX & MATCH ONLY AT 2 CASE DEAL

BUDWEISER COOL TWISTS
00207 24/16OZ. ALUM BTLS 28.32
2-9 Case **3.70** **24.62**
10+ Case **12.21** **16.11**

ALL DISCOUNTS EFFECTIVE NOVEMBER 5 TO 30 UNLESS SPECIFIED OTHERWISE. Not responsible for typographical errors.

ALL PACKAGES NOT AVAILABLE IN ALL BRANDS -- SEE SALESPERSON FOR DETAILS
Returned Check Charge of $50.00. Redelivery Charge of $35.00 if an order is refused.
BREAKAGE MUST BE NOTED ON INVOICE. NO CREDIT OR REPLACEMENT AFTER DELIVERY.

N.K.S. DISTRIBUTORS, INC.

BUD LIGHT PRY OFF
00232 24/16OZ. ALUM BTLS 28.32
2+ Case **3.70** **24.62**

BUDWEISER

BUDWEISER
00280 1/2 KEG 111.50 30.00
1+ Keg **31.65** **79.85**
00288 1/6 KEG 47.55 30.00
1+ Keg **9.00** **38.55**
00266 15/22OZ. BTLS 28.50
00259 12/40OZ. BTLS 32.15
00238 24/12OZ. BTLS 4/6 21.44
00240 24/12OZ. BTLS 2/12 20.50
00206 24/12OZ. CANS 4/6 20.74

BUD LIGHT

1/2 KEG

BUD LIGHT
00480 1/2 KEG 111.50 30.00
2+ Keg **16.50** **95.00**
00484 1/4 KEG 63.93 30.00
00466 15/22OZ. BTLS 28.50
00438 24/12OZ. BTLS 4/6 21.00
00440 24/12OZ. BTLS 2/12 20.50
00406 24/12OZ. CANS 4/6 20.05

SELECT 55

6 PACK BOTTLES

BUD SELECT 55
01138 24/12OZ. BTLS 4/6 21.00

BUD & BUD LIGHT CHELADA

16oz CANS

MIX AND MATCH WITH RITA FAMILY

00116 **BUD CHELADA**
00616 **BUD LIGHT CHELADA**
24/16OZ. CANS 6/4 30.87
2+ Case **2.15** **28.72**

25oz CANS

00123 **BUD CHELADA**
00127 **BUD CHELADA PICANTE**
00623 **BUD LIGHT CHELADA**
15/25OZ. CANS 31.50

BEST DAMN BREWING

6 PACK BOTTLES

PEACH TEA
00169 24/12OZ. BTLS 4/6 25.14

RITA'S

12 PACK 8oz CANS

01310 **LIME A RITA**
00710 **STRAW BER RITA**
05610 **MANG O RITA**
52910 **LEMONADE RITA**
05800 **GRAPE RITA**
05803 **PEACH RITA**
05308 **WATERMELON RITA**
00526 **BERRY RITA**
24/8OZ. CANS 2/12 23.95

$27.20 16oz CANS

16oz CANS

01316 **LIME A RITA**
00716 **STRAW BER RITA**
05616 **MANG O RITA**
52916 **LEMONADE RITA**
05801 **GRAPE RITA**
05804 **PEACH RITA**
05307 **WATERMELON RITA**
00527 **BERRY RITA**
24/16OZ. CANS 6/4 38.52
2+ Case **9.80** **28.72**
5+ Case **13.80** **24.72**
00116 **BUD CHELADA**
00616 **BUD LIGHT CHELADA**
24/16OZ. CANS 6/4 30.87
2+ Case **2.15** **28.72**

25oz CANS

01323 **LIME A RITA**
00723 **STRAW BER RITA**
05623 **MANG O RITA**
52923 **LEMONADE RITA**
05802 **GRAPE RITA**
05805 **PEACH RITA**
05306 **WATERMELON RITA**
00509 **COCONUT RITA**
00510 **GRAPEFRUIT RITA**
00514 **ORANGE RITA**
00522 **BERRY RITA**
15/25OZ. CANS 28.86
2+ Case **2.91** **25.95**

6 PACK BOTTLES

MIX & MATCH 6 & 12 PK BOTTLES

05900 **PINEAPPLE RITA**
05901 **STRAW BER RITA**
05902 **LIME A RITA**
05903 **MANG O RITA**
24/12OZ. BTLS 4/6 30.75
2+ Case **2.85** **27.90**

12 PACK BOTTLES

RITA'S FALL VARIETY
00520 24/12OZ. BTLS 2/12 29.65
2+ Case **3.65** **26.00**

MICHELOB

1/2 KEG

MICHELOB ULTRA
02280 1/2 KEG 117.65 30.00
1-2 Case **5.00** **112.65**
3+ Case **15.15** **102.50**

1/6 KEG

MICHELOB ULTRA
02288 1/6 KEG 50.55 30.00

30 PACK CANS

MIX & MATCH WITH BUD LT LIME 30 PACK CANS

01812 **MICHELOB**
02012 **MICHELOB LIGHT**
02212 **MICHELOB ULTRA**
30/12OZ. CANS 24.50
30+ Case **1.40** **23.10**

12 PACK CANS

02204 **MICHELOB ULTRA**
02404 **MICHELOB ULTRA LIME CACTUS**
24/12OZ. CANS 2/12 24.24
1+ Case **1.49** **22.75**

12 PACK 8oz CANS

MICHELOB ULTRA
02211 24/8OZ. CANS 2/12 17.20

18 PACK CANS

MICHELOB ULTRA
02218 18/12OZ. CANS 17.93

LOOSE BOTTLES

MICHELOB ULTRA
02239 24/12OZ. LOOSE BTLS 25.64
5+ Case **2.09** **23.55**

6 PACK BOTTLES

01836 **MICHELOB LAGER**
02036 **MICHELOB LIGHT**
02238 **MICHELOB ULTRA**
02438 **LIME CACTUS**
01936 **MICHELOB ULTRA AMBER**
24/12OZ. BTLS 4/6 25.95

25oz CANS

MICHELOB ULTRA
02223 15/25OZ. CANS 27.46
10+ Case **7.46** **20.00**

12 PACK BOTTLES

01840 **MICHELOB LAGER**
02040 **MICHELOB LIGHT**
02240 **MICHELOB ULTRA**
24/12OZ. BTLS 2/12 24.25

3/8 PACK 16oz ALUM BTLS

MICHELOB ULTRA
02258 24/16OZ. ALUM BTLS 31.57

12 PACK 16oz ALUM BTLS

MICHELOB ULTRA
02201 24/16OZ. ALUM BTLS 2/1230.70

24 PACK 16oz CANS

MIX & MATCH WITH LANDSHARK,SHOCK TOP, BECKS,PLATINUM & BUD LT LIME

MICHELOB ULTRA
02217 24/16OZ. CANS 6/4 25.77
5+ Case **3.25** **22.52**

24 PACK LOOSE ALUM PRY OFFS

MICHELOB ULTRA PRY OFFS
02254 24/16OZ. ALUM BTLS LOOSE 31.00
2+ Case **1.70** **29.30**

20 PACK 12oz BOTTLES

MICHELOB ULTRA
02221 20/12OZ. BTLS 18.85
5+ Case **2.00** **16.85**

MICHELOB ULTRA PURE GOLD

6 PACK BOTTLES

MICHELOB ULTRA PURE GOLD
02202 24/12OZ. BTLS 4/6 29.75

12 PACK BOTTLES

MICHELOB ULTRA PURE GOLD
02203 24/12OZ. BTLS 2/12 27.30
5+ Case **1.00** **26.30**

LANDSHARK

LANDSHARK
08080 1/2 KEG 124.65 30.00
1+ Keg **21.65** **103.00**
08088 1/6 KEG 52.55 30.00
1+ Keg **5.05** **47.50**

6 PACK BOTTLES

LANDSHARK
08038 24/12OZ. BTLS 4/6 27.49
5+ Case **1.00** **26.49**

12 PACK BOTTLES

MIX & MATCH 2/12 BOTTLES & CANS

LANDSHARK
08040 24/12OZ. BTLS 2/12 26.40
5-19 Case **1.20** **25.20**
20+ Case **2.20** **24.20**

12 PACK CANS

LANDSHARK
08004 24/12OZ. CANS 2/12 26.40
5-19 Case **1.20** **25.20**
20+ Case **2.20** **24.20**

LOOSE CANS

LANDSHARK
08002 24/12 OZ. LOOSE CANS 23.74
10+ Case **1.54** **22.20**

N.K.S. DISTRIBUTORS, INC.

24 PACK 16oz CANS

MIX & MATCH WITH SHOCK TOP,BECKS,PLATINUM,MICH ULTRA & BUD LT LIME

LANDSHARK
08016 24/16OZ. CANS 6/4 31.64
5+ Case **9.12** **22.52**

BUD ICE

BUD ICE
00838 24/12OZ. BTLS 4/6 21.44

12 PACK BOTTLES

BUD ICE
00840 24/12OZ. BTLS 2/12 20.09
2+ Case **.89** **19.20**

30 PACK CANS

BUD ICE
00812 30/12OZ. CANS 22.00
10+ Case **1.61** **20.39**

25oz CANS

BUD ICE
00823 15/25OZ. CANS 23.36
10+ Case **5.86** **17.50**

ROLLING ROCK

1/2 KEG

ROLLING ROCK
11880 1/2 KEG 109.85 30.00
1+ Keg **35.00** **74.85**

30 PACK CANS

ROLLING ROCK
11812 30/12OZ. CANS 21.30
20+ Case **4.00** **17.30**

18 PACK CANS 16oz

5 CASE MIX & MATCH WITH BUSCH FAMILY 18/16 OZ CANS

ROLLING ROCK
11819 18/16OZ. CANS 15.44
4+ Case **.24** **15.20**

6 PACK BOTTLES

ROLLING ROCK
11838 24/12OZ. BTLS 4/6 20.70

7oz BOTTLES

ROLLING ROCK
11870 24/7OZ. BTLS 3/8 15.79
15+ Case **2.99** **12.80**

18 PACK CANS

MIX AND MATCH RR 18PK CANS & BTLS

ROLLING ROCK
11818 18/12OZ. CANS 14.83
10+ Case **5.83** **9.00**

18 PACK BOTTLES

ROLLING ROCK
11843 18/12OZ. BOTTLES 14.83
10+ Case **5.83** **9.00**

NATURAL

1/2 KEG

NATURAL LIGHT
04080 1/2 KEG 76.85 30.00
3+ Keg **11.00** **65.85**

18 PACK CANS

04018 **NATURAL LIGHT**
04118 **NATURAL ICE**
18/12OZ. CANS 10.13
10+ Case **1.13** **9.00**

18 PACK BOTTLES

NATURAL LIGHT
04043 18/12OZ. BTLS 10.13

30 PACK CANS

04012 **NATURAL LIGHT**
04112 **NATURAL ICE**
30/12OZ. CANS 15.69
50+ Case **.79** **14.90**

25oz CANS

04023 **NATURAL LIGHT**
04123 **NATURAL ICE**
15/25OZ. CANS 18.81
2+ Case **3.81** **15.00**

NATTY DADDY (8% ALCOHOL)
04027 15/25OZ. CANS 18.81
2+ Case **4.81** **14.00**

6 PACK BOTTLES

NATURAL LIGHT
04038 24/12OZ. BTLS 4/6 17.59

18 PACK 16oz CANS

04019 **NATURAL LIGHT**
04119 **NATURAL ICE**
18/16OZ. CANS 13.45

30 PACK (2/15) CANS

04000 **NATURAL LIGHT**
04001 **NATURAL ICE**
(2) 15/12OZ. CANS 16.09

NATTY DADDY (8% ALCOHOL)
04003 (2) 15/12OZ. CANS 16.09
5+ Case **2.49** **13.60**

NATTY RUSH

04008 **NATTY RUSH WATERMELON**
04009 **NATTY RUSH BLUE FROSTBITE**
15/25OZ. CANS 21.00

BUSCH

6 PACK BOTTLES

BUSCH
03236 24/12OZ. BTLS 4/6 19.54

12 PACK CANS

03204 **BUSCH**
03404 **BUSCH LIGHT**
24/12OZ. CANS 2/12 17.09
5+ Case **1.50** **15.59**

30 PACK CANS

03212 **BUSCH**
03412 **BUSCH LIGHT**
30/12OZ. CANS 17.80
30+ Case **.50** **17.30**

18 PACK CANS

03218 **BUSCH**
03418 **BUSCH LIGHT**
18/12OZ. CANS 12.00

18 PACK 16oz CANS

5 CASE MIX & MATCH WITH ROLLING ROCK 18/16OZ CANS

03219 **BUSCH**
03419 **BUSCH LIGHT**
18/16OZ. CANS 14.65
5+ Case **1.64** **13.01**

25oz CANS

5 CASE MIX & MATCH WITH HURR HG & COBRA 15/25OZ CANS

BUSCH ICE
03523 15/25OZ. CANS 16.31
5+ Case **2.31** **14.00**

HURRICANE

HURRICANE
07559 12/40OZ. BTLS 23.10
07516 24/16OZ. CANS 4/6 18.02

HURRICAN HIGH GRAVITY
07623 15/25OZ. CANS 21.76
5+ Case **7.76** **14.00**

KING COBRA

KING COBRA
07406 24/12OZ. CANS 4/6 14.29
25+ Case **.94** **13.35**
07423 15/25OZ. CANS 16.31
5+ Case **2.31** **14.00**

HONEY BROWN

6 PACK BOTTLES

MIX & MATCH 4/6 & 2/12 BOTTLES

HONEY BROWN
10138 24/12OZ. BTLS 4/6 20.00
5+ Case **1.00** **19.00**

12 PACK BOTTLES

HONEY BROWN
10140 24/12OZ. BTLS 2/12 19.25
5+ Case **1.00** **18.25**

GENESEE

30 PACK CANS

10612 **GENESEE**
10712 **GENESEE LIGHT**
10812 **GENESEE CREAM ALE**
30/12OZ. CANS 16.00
10-24 Case **2.00** **14.00**
25+ Case **2.90** **13.10**

24oz CANS

GENNY ICE
50524 12/24OZ. CANS 12.00

NARRAGANSETT (RHODE ISLAND)

1/2 KEG

LAGER
54080 1/2 KEG 83.00 30.00

30 PACK CANS

LAGER
54012 30/12OZ. CANS 17.00
10+ Case **1.00** **16.00**

24 PACK 16oz CANS

LAGER
54016 24/16OZ. CANS 18.00

54005 **FEST BEER**
54003 **FRESH CATCH**
24/16OZ. CANS 30.00

N.K.S. DISTRIBUTORS, INC.

BEER - CRAFT

GOOSE ISLAND (ILLINOIS)

1/2 KEG

GOOSE ISLAND 312 URBAN WHEAT
08280 1/2 KEG 164.65 30.00
1+ Keg **49.65 115.00**

GOOSE ISLAND IPA
08680 1/2 KEG 164.65 30.00
1+ Keg **49.65 115.00**

1/6 KEG

08288 **GOOSE ISLAND 312 URBAN WHEAT**
08688 **GOOSE ISLAND IPA**
1/6 KEG 73.55 30.00
1+ Keg **15.00 58.55**

GOOSE ISLAND PARKA PORTER ■
08273 1/6 KEG 69.55 30.00

08588 **GOOSE ISLAND MATILDA**
30988 **GOOSE ISLAND SOFIE**
1/6 KEG 122.55 30.00

GOOSE ISLAND BRASSERIE BLANC
08251 1/6 KEG 225.55 30.00

6 PACK BOTTLES

MIX & MATCH 6PK BTLS & 6PK CANS

08238 **GOOSE ISLAND 312 URBAN WHEAT**
08638 **GOOSE ISLAND IPA**
85738 **GOOSE ISLAND OCTOBERFEST**
08274 **GOOSE ISLAND PARKA PORTER**
24/12OZ. BTLS 4/6 30.54
2+ Case **2.29 28.25**

6 PACK CANS

08258 **GOOSE ISLAND MIDWAY IPA**
08267 **GOOSE ISLAND OLD MAN GRUMPY**
24/12OZ. CANS 4/6 30.54
2+ Case **2.29 28.25**

12 PACK BOTTLES

08640 **GOOSE ISLAND IPA**
08230 **GOOSE ISLAND YEAR ROUND SAMPLER (IPA,FULTON STREET,PRESEASON & RAMBLER IPA)**
08275 **GOOSE ISLAND PARKA PORTER**
24/12OZ. BTLS 2/12 30.54
5+ Case **4.19 26.35**

30 PACK (2/15) CANS

MIX & MATCH (2) 15/12OZ. CANS

08643 **GOOSE ISLAND IPA** ■
08239 **GOOSE ISLAND 312 URBAN WHEAT** ■
(2) 15/12OZ. CANS 30.54
10+ Case **2.64 27.90**

4 PACK BOTTLES

08538 **GOOSE ISLAND MATILDA**
30938 **GOOSE ISLAND SOFIE**
24/12OZ. BTLS 6/4 64.55

GOOSE ISLAND LOLITA
89938 24/12OZ. BTLS 6/4 165.10

765ml BOTTLES

GOOSE ISLAND MATILDA
08542 12/765ML BTLS 77.80

GOOSE ISLAND SOFIE
30942 6/765ML BTLS 39.00

24 PACK 16oz CANS

GOOSE ISLAND IPA
08616 24/16OZ. CANS 6/4 38.57
1+ Case **9.32 29.25**

25oz CANS

MIX AND MATCH WITH GOLDEN RD 25OZ CANS

GOOSE ISLAND IPA
08263 15/25OZ. CANS 27.46
2+ Case **1.15 26.31**

SHOCK TOP

1/2 KEG

SHOCK TOP WHEAT
06480 1/2 KEG 138.65 30.00
1+ Keg **30.00 108.65**

1/6 KEG

06488 **SHOCK TOP WHEAT**
06407 **SHOCK TOP SUNSET ORANGE**
1/6 KEG 58.55 30.00
1+ Keg **10.00 48.55**

6 PACK BOTTLES

06438 **SHOCK TOP WHEAT**
06408 **SHOCK TOP SUNSET ORANGE**
24/12OZ. BTLS 4/6 26.19

12 PACK BOTTLES

MIX & MATCH 2/12 BOTTLES

06440 **SHOCK TOP WHEAT**
06443 **SHOCK TOP WINTER SAMPLER**
06409 **SHOCK TOP SUNSET ORANGE**
24/12OZ. BTLS 2/12 26.49
5+ Case **1.69 24.80**

30 PACK (2/15) CANS

SHOCK TOP WHEAT
06405 (2) 15/12OZ. CANS 26.33
5+ Case **1.73 24.60**

24 PACK 16oz CANS

MIX & MATCH WITH PLATINUM,BUD LT LIME,LANDSHARK,BECKS & MICH ULTRA

SHOCK TOP WHEAT
06416 24/16OZ. CANS 6/4 30.65
5+ Case **8.13 22.52**

25oz CANS

SHOCK TOP WHEAT
06423 15/25OZ. CANS 27.46
10+ Case **7.46 20.00**

BLUE POINT (NEW YORK)

1/2 KEG

TOASTED LAGER
95580 1/2 KEG 149.65 30.00
1+ Keg **34.65 115.00**

1/6 KEG

TOASTED LAGER
95588 1/6 KEG 63.55 30.00

95288 **HOPTICAL ILLUSION**
95388 **MOSAIC**
1/6 KEG 76.55 30.00

PROP STOPPER IPA
56006 1/6 KEG 75.55 30.00

6 PACK BOTTLES

MIX AND MATCH 6PK BTLS & 6PK CANS

95138 **BLUEBERRY**
95538 **TOASTED LAGER**
56003 **HONEY ROBBER**
95238 **HOPTICAL ILLUSION**
96238 **MOSAIC**
24/12OZ. BTLS 4/6 30.54
2+ Case **2.29 28.25**

6 PACK CANS

56013 **PROP STOPPER IPA**
56014 **BEACH PLUM GOSE**
56015 **CITRUS PLUNGE**
24/12OZ. CANS 4/6 30.54
2+ Case **2.29 28.25**

12 PACK BOTTLES

VARIETY PACK(TOASTED,BLUEBERRY,HOPTICAL,GOLDEN ALE)
96140 24/12OZ. BTLS 2/12 33.00

18 PACK CANS

TOASTED LAGER
56012 18/12OZ. CANS 14.95

24 PACK 16oz CANS

95516 **TOASTED LAGER**
95316 **MOSAIC**
24/16OZ. CANS 38.57
1+ Case **9.32 29.25**

HAZY BASTARD
56011 24/16OZ. CANS 6/4 65.00

ELYSIAN (WASHINGTON)

1/6 KEG

70007 **SPACE DUST IPA**
70061 **DAY GLOW**
1/6 KEG 104.55 30.00

6 PACK BOTTLES

70008 **SPACE DUST IPA**
70062 **DAY GLOW**
24/12OZ. BTLS 4/6 36.04

BI FROST WINTER ALE
70053 24/12OZ. BTLS 4/6 33.54

12 PACK CAN

70075 **SPACE DUST IPA**
70077 **DAY GLOW**
24/12OZ. CANS 2/12 37.04

22oz BOTTLES

70039 **PUNKUCCINO**
70040 **GREAT PUMPKIN**
70076 **DARK KNIFE**
12/22OZ BTLS 83.00

GOLDEN ROAD (CALIFORNIA)

1/2 KEG

66504 **WOLF PUP SESSION IPA**
66522 **MANGO CART**
1/2 KEG 173.15 30.00

BLOOMIN BLONDE
66520 1/2 KEG 125.00 30.00

1/6 KEG

WOLF AMONG WEEDS IPA
66503 1/6 KEG 97.05 30.00

66506 **WOLF PUP SESSION IPA**
66513 **MANGO CART**
1/6 KEG 72.05 30.00

6 PACK CANS

WOLF AMONG WEEDS IPA
66515 24/12OZ. CANS 4/6 36.80

66517 **MELON CART**
66523 **GET UP OFFA THAT BROWN**
24/12OZ. CANS 4/6 33.54

30 PACK (2/15) CANS

66524 **FRUIT CART SERIES SAMPLER(MANGO,MELON,PINEAPPLE)** ■
66525 **WOLF PUP SESSION IPA** ■
66526 **MANGO CART** ■
(2) 15/12OZ. CANS 38.10
6+ Case **8.20 29.90**

25oz CANS

MIX AND MATCH WITH GOOSE ISLAND IPA 25OZ CANS

66518 **MANGO CART**
66519 **WOLF PUP SESSION IPA**
15/25OZ. CANS 27.46
2+ Case **2.46 25.00**

N.K.S. DISTRIBUTORS, INC.

TEN BARREL (OREGON)

1/2 KEG
JOE IPA
25582 1/2 KEG 195.65 30.00

1/6 KEG
JOE IPA
25583 1/6 KEG 78.55 30.00

6 PACK CANS
MIX AND MATCH 6PK BTLS & 6PK CANS

25592 **CUCUMBER CRUSH**
25593 **RASPBERRY CRUSH**
24/12OZ. CANS 4/6 37.04

25903 **APOCALYPSE IPA**
25598 **OUT OF OFFICE**
25904 **JOE IPA**
25905 **PRAY FOR SNOW**
24/12OZ. CANS 4/6 33.54
2+ Case **2.80** **30.74**

6 PACK BOTTLES
PRAY FOR SNOW
25589 24/12OZ. BTLS 4/6 33.54
2+ Case **2.80** **30.74**

DEVILS BACKBONE (VIRGINIA)

1/2 KEG
VIENNA LAGER
24940 1/2 KEG 155.65 30.00

1/6 KEG
24941 **VIENNA LAGER**
24976 **STRIPED BASS**
24986 **O'FEST**
1/6 KEG 67.55 30.00

6 PACK BOTTLES
MIX & MATCH 6PK BTLS & CANS

24942 **VIENNA LAGER**
24946 **EIGHT POINT IPA**
24975 **GOLD LEAF LAGER**
24970 **DANZIG BALTIC PORTER**
24/12OZ. BTLS 4/6 33.54
2+ Case **2.80** **30.74**

6 PACK CANS
STRIPED BASS
24960 24/12OZ. CANS 4/6 32.30
2+ Case **1.56** **30.74**

30 PACK (2/15) CANS
24987 **VIENNA LAGER**
24988 **GOLD LEAF LAGER**
(2) 15/12OZ. CANS 27.90

BRECKENRIDGE (COLORADO)

1/6 KEG
00488 **VANILLA PORTER**
00490 **AGAVE WHEAT**
00492 **MANGO MOSAIC**
1/6 KEG 67.55 30.00

6 PACK BOTTLES
00489 **VANILLA PORTER**
00493 **MANGO MOSAIC**
00485 **HOP PEAK IPA**
24/12OZ. BTLS 4/6 33.54

4 PACK BOTTLES
HOLIDALE
00499 24/12OZ. BTLS 6/4 50.00

6 PACK CANS
AGAVE WHEAT
00491 24/12OZ. CANS 4/6 33.54

2/15 PACK CANS
SAMPLER PACK (VANILLA PORTER,BRECK LAGER,AGAVE WHEAT,AVALANCHE & LUCKY U IPA)
00498 (2) 15/12OZ. CANS 38.10
5+ Case **8.20** **29.90**

SAMUEL ADAMS (MASSACHUSETTS)

1/2 KEG
10+ KEG DEAL BOSTON LAGER ONLY $132.00

MIX AND MATCH 1/2 BBLS

15682 **BOSTON LAGER**
17682 **SAM 76**
17982 **WINTER**
1/2 KEG 156.00 30.00
5+ Keg **10.00** **146.00**

NEW ENGLAND IPA
15619 1/2 KEG 165.00 30.00

1/6 KEG
15689 **BOSTON LAGER**
17689 **SAM 76**
17989 **WINTER**
1/6 KEG 69.00 30.00

NEW ENGLAND IPA
15621 1/6 KEG 79.00 30.00

6 PACK BOTTLES
MIX & MATCH 4/6 BTLS & 4/6 CANS

15638 **BOSTON LAGER**
15738 **LIGHT**
16138 **CHERRY WHEAT**
45638 **REBEL IPA**
17938 **WINTER**
17638 **SAM 76**
24/12OZ. BTLS 4/6 31.10
5+ Case **1.00** **30.10**

REBEL ROUSER IMPERIAL IPA
52838 24/12OZ. BTLS 4/6 34.10
5+ Case **1.00** **33.10**

6 PACK CANS
NEW ENGLAND IPA
15622 24/12OZ. CANS 4/6 31.10
5+ Case **1.00** **30.10**

12 PACK BOTTLES
MIX & MATCH 2/12 BTLS

15640 **BOSTON LAGER**
17940 **WINTER**
18340 **BEERS OF FALL**
24/12OZ. BTLS 2/12 31.10
10-24 Case **2.00** **29.10**
25+ Case **3.50** **27.60**

LOOSE BOTTLES
17339 **BEERS OF FALL**
24/12OZ. BTLS 31.00
48+ Case **4.00** **27.00**

28 PACK BOTTLES
BOSTON LAGER
15644 28/12OZ. BTLS 27.00
100+ Case **2.00** **25.00**

12 PACK CANS
MIX & MATCH 2/12 CANS

15604 **BOSTON LAGER**
45604 **REBEL IPA**
45601 **PACK OF REBELS (REBEL IPA, REBEL GRAPEFRUIT, REBEL ROUSER, CASCADE IPA)**
17604 **SAM 76**
17904 **WINTER**
18341 **BEERS OF FALL**
24/12OZ. CANS 2/12 31.10
5+ Case **3.50** **27.60**

CONEY ISLAND (NEW YORK)

6 PACK BOTTLES
HARD ROOT BEER
39000 24/12OZ. BTLS 4/6 35.10

NEW BELGIUM (COLORADO)

www.NewBelgium.com

1/2 KEG
HPA (HEMP PALE ALE)
64094 1/2 KEG 199.00 30.00

64080 **FAT TIRE AMBER ALE**
64082 **1969 LAGER**
64780 **ACCUMULATION**
1/2 KEG 155.00 30.00

64180 **VOODOO RANGER IPA**
64074 **JUICY HAZE IPA**
1/2 KEG 165.00 30.00

1/6 KEG
64088 **FAT TIRE AMBER ALE**
64788 **ACCUMULATION**
1/6 KEG 69.00 30.00

64188 **VOODOO RANGER IPA**
64075 **JUICY HAZE IPA**
1/6 KEG 73.00 30.00

HPA (HEMP PALE ALE)
64095 1/6 KEG 99.00 30.00

6 PACK BOTTLES
64038 **FAT TIRE AMBER ALE**
64033 **FAT TIRE BELGIUM WHITE**
64138 **VOODOO RANGER IPA**
64015 **CITRADELIC TANGERINE IPA**
64021 **GLUTINY PALE ALE**
64738 **ACCUMULATION**
24/12OZ. BTLS 4/6 31.00
5+ Case **1.00** **30.00**

64238 **VOODOO IMPERIAL IPA**
64076 **JUICY HAZE IPA**
24/12OZ. BTLS 4/6 35.00
5+ Case **1.00** **34.00**

64083 **HPA (HEMP PALE ALE)**
67038 **1554 BLACK LAGER**
24/12OZ. BTLS 4/6 35.00

12 PACK BOTTLES
MIX & MATCH 12 PACK BOTTLES & CANS

64040 **FAT TIRE AMBER ALE**
68740 **VARIETY PACK**
24/12OZ. BTLS 2/12 31.00
10-24 Case **2.00** **29.00**
25+ Case **3.50** **27.50**

12 PACK CANS
64004 **FAT TIRE AMBER ALE**
64104 **VOODOO RANGER IPA**
64027 **CITRADELIC TANGERINE IPA**
68704 **VARIETY PACK**
64035 **FAT TIRE BELGIUM WHITE**
24/12OZ. CANS 2/12 31.00
10-24 Case **2.00** **29.00**
25+ Case **3.50** **27.50**

15 PACK CANS
DAYBLAZER EASY GOING ALE
64062 15/12OZ. CANS 14.40
5+ Case **2.00** **12.40**

N.K.S. DISTRIBUTORS, INC.

BELLS (MICHIGAN)

1/2 KEG
TWO-HEARTED ALE IPA
40006 1/2 KEG 155.00 30.00

WINTER WHITE ALE
40059 1/2 KEG 140.00 30.00

1/4 KEG
40033 **KALAMAZOO STOUT**
40013 **TWO-HEARTED ALE IPA**
1/4 KEG 93.00 30.00

WINTER WHITE ALE
40029 1/4 KEG 83.00 30.00

6 PACK BOTTLES
MIX & MATCH 4/6 BOTTLES

40019 **AMBER ALE**
40023 **WINTER WHITE ALE**
24/12OZ. BTLS 4/6 31.00
3+ Case **2.00 29.00**

40020 **TWO-HEARTED ALE IPA**
40025 **KALAMAZOO STOUT**
24/12OZ. BTLS 4/6 36.00
3+ Case **3.00 33.00**

12 PACK CANS
MIX & MATCH 2/12 & 4/6 CANS

TWO HEARTED ALE IPA
40053 24/12OZ. CANS 2/12 32.00
3+ Case **.65 31.35**

6 PACK CANS
OARSMAN ALE SESSION SOUR
40014 24/12OZ. CANS 4/6 30.00
3+ Case **1.50 28.50**

4 PACK 16oz CANS
TWO HEARTED ALE IPA
40028 24/16OZ. CANS 38.00
3+ Case **1.50 36.50**

FORDHAM (DELAWARE)
www.fordhambrewing.com

1/2 KEG
20280 **COPPERHEAD ALE**
20080 **GYPSY LAGER**
35180 **SPICED HARVEST ALE**
1/2 KEG 145.00 30.00

1/6 KEG
20288 **COPPERHEAD ALE**
35188 **SPICED HARVEST ALE**
20788 **SCOTCH ALE**
1/6 KEG 69.00 30.00

6 PACK BOTTLES
MIX & MATCH FORDHAM & DOMINION

20038 **GYPSY LAGER**
20238 **COPPERHEAD ALE**
35138 **SPICED HARVEST ALE**
20738 **SCOTCH ALE**
24/12OZ. 4/6 BTLS 31.00
5+ Case **1.00 30.00**

DOMINION (DELAWARE)
www.olddominion.com

1/2 KEG
DOUBLE D IMPERIAL IPA
39480 1/2 KEG 155.00 30.00

1/6 KEG
OAK BARREL STOUT
23088 1/6 KEG 68.00 30.00

39488 **DOUBLE D IMPERIAL IPA**
46588 **CANDI TRIPEL**
1/6 KEG 77.00 30.00

6 PACK BOTTLES
MIX & MATCH FORDHAM & OLD DOMINION

OAK BARREL STOUT
23038 24/12OZ. BTLS 4/6 32.40
5+ Case **1.40 31.00**

39438 **DOUBLE D IMPERIAL IPA**
46538 **CANDI TRIPEL**
24/12OZ. BTLS 4/6 36.00
5+ Case **2.00 34.00**

12 PACK BOTTLES
PIN UP PACK (MORNING GLORY,DOUBLE D & ABBEY ALE)
43440 24/12OZ. BTLS 2/12 34.00
5+ Case **2.00 32.00**

ROOT BEER
23836 24/12OZ. BTLS 4/6 24.00

YARDS BREWERY (PENNSYLVANIA)

1/2 KEG
86180 **PHILADELPHIA PALE ALE**
86380 **BRAWLER**
86680 **LOVE STOUT**
86280 **IPA**
1/2 KEG 145.00 30.00

RIVAL ALE RYE IPA
86002 1/2 KEG 155.00 30.00

1/6 KEG
86188 **PHILADELPHIA PALE ALE**
86288 **IPA**
86388 **BRAWLER**
1/6 KEG 63.00 30.00

86003 **RIVAL ALE RYE IPA**
86588 **THOMAS JEFFERSON TAVERN ALE**
1/6 KEG 65.00 30.00

6 PACK BOTTLES
MIX & MATCH 4/6 & 2/12 BOTTLES

86238 **IPA**
86138 **PHILADELPHIA PALE ALE**
86638 **LOVE STOUT**
86338 **BRAWLER**
24/12OZ. BTLS 4/6 31.00
5+ Case **1.00 30.00**

86538 **THOMAS JEFFERSON TAVERN ALE**
86004 **RIVAL ALE RYE IPA**
24/12OZ. BTLS 4/6 34.00
5+ Case **1.00 33.00**

12 PACK BOTTLES
YARDS ALES OF REVOLUTION (THOM JEFF,GEN WASH,POOR RICHARDS)
87040 24/12OZ. BTLS 2/12 34.00
5+ Case **1.00 33.00**

YARDS VARIETY PACK (PHILLY PALE,BRAWLER,LOVE STOUT,IPA)
86940 24/12OZ. BTLS 2/12 31.00
5+ Case **1.00 30.00**

86140 **PHILADELPHIA PALE ALE**
86340 **BRAWLER**
86240 **IPA**
24/12OZ. BTLS 2/12 31.00
5+ Case **2.00 29.00**

12 PACK CANS
86104 **PHILADELPHIA PALE ALE**
86204 **IPA**
86304 **BRAWLER**
24/12OZ. CANS 2/12 31.00
5+ Case **2.00 29.00**

4 PACK 16oz CANS
86116 **PHILADELPHIA PALE ALE**
86216 **IPA**
86316 **BRAWLER**
24/16OZ. CANS 6/4 42.00
3+ Case **2.00 40.00**

LOOSE BOTTLES
VARIETY
86939 24/12OZ. LOOSE BTLS 29.90
60+ Case **5.30 24.60**

EVOLUTION (MARYLAND)
www.evolutioncraftbrewing.com

1/2 KEG
27280 **EXILE RED ALE**
27480 **LOT #3 IPA**
25617 **DELMARVA PURE PILS**
25614 **PINE-HOPPLE IPA**
25640 **DAY CRUSH SOUR**
25680 **JACQUES AU LATERN**
70080 **SECRET SPOT WINTER**
1/2 KEG 150.00 30.00

RISE UP STOUT
27580 1/2 KEG 165.00 30.00

1/6 KEG
27288 **EXILE RED ALE**
27488 **LOT #3 IPA**
25618 **DELMARVA PURE PILS**
25615 **PINE-HOPPLE IPA**
25639 **DAY CRUSH SOUR**
1/6 KEG 68.00 30.00

RISE UP STOUT
27588 1/6 KEG 75.00 30.00

LOT #6 IPA
27688 1/6 KEG 98.00 30.00

6 PACK BOTTLES
MIX & MATCH 4/6, 6/4 BOTTLES & 6PK CANS

25620 **DELMARVA PURE PILS**
27238 **EXILE RED ALE**
27338 **LUCKY 7 PORTER**
27438 **LOT #3 IPA**
25613 **PINE-HOPPLE IPA**
25624 **HOPS LIMON**
25638 **JACQUES AU LATERN**
70038 **SECRET SPOT WINTER**
24/12OZ. BTLS 4/6 33.75
5+ Case **3.00 30.75**

LOT #6 IPA
27638 24/12OZ. BTLS 4/6 34.25

4 PACK BOTTLES
RISE UP STOUT
27538 24/12OZ. BTLS 6/4 40.00
5+ Case **3.00 37.00**

6 PACK CANS
DAY CRUSH SOUR
25641 24/12OZ. CANS 4/6 33.75
5+ Case **3.00 30.75**

12 PACK BOTTLES
MIX & MATCH 12PK BOTTLES

LOT #3 IPA
25607 24/12OZ. BTLS 2/12 32.75
5+ Case **3.00 29.75**

MULTIPA PACK(LOT 3 IPA,LOT 6 DIPA & PINEHOPPLE)
25609 24/12OZ. BTLS 2/12 34.75
5+ Case **4.00 30.75**

LOT #6 IPA
27640 24/12OZ. BTLS 2/12 36.50
5+ Case **4.00 32.50**

12 PACK CANS
LOT #3 IPA
27404 24/12OZ. CANS 2/12 32.75
5+ Case **3.00 29.75**

MAGIC HAT (VERMONT)

1/2 KEG
#9 PALE ALE
92080 1/2 KEG 135.00 30.00
5+ Keg **20.00 115.00**

1/6 KEG
#9 PALE ALE
92089 1/6 KEG 65.00 30.00

TFG IPA
92012 1/6 KEG 71.00 30.00

6 PACK BOTTLES
#9 PALE ALE
92038 24/12OZ. BTLS 4/6 28.90
2+ Case **.90 28.00**

N.K.S. DISTRIBUTORS, INC.

6 PACK CANS

TFG IPA
92011 24/12OZ. CANS 4/6 30.60

12 PACK BOTTLES

92040 **#9 PALE ALE**
92000 **IPA PLAYLIST VARIETY PACK(TFG, HIPA, LUCKY KAT)**
99340 **JAM PK (#9,BAR ROOM HERO,ART HOP ALE, GUITAR FACE)**
24/12OZ. BTLS 2/12 28.00
5+ Case **.50** **27.50**

15 PACK CANS

92006 **IPA PLAYLIST VARIETY PACK (HIPA, BLIND FAITH, LUCKY KAT)**
92008 **JAM PK (#9,BAR ROOM HERO,ART HOP ALE,GUITAR FACE,PATERSBIER)**
92009 **#9 PALE ALE**
15/12OZ. CANS 14.40
5+ Case **.20** **14.20**

SWEETWATER BREWING CO (GEORGIA)

1/2 KEG

420 EXTRA PALE ALE
80000 1/2 KEG 155.00 30.00

1/6 KEG

420 EXTRA PALE ALE
80004 1/6 KEG 69.00 30.00

6 PACK BOTTLES

MIX & MATCH 6PK BTLS & CANS

80008 **420 EXTRA PALE ALE**
80009 **SWEETWATER IPA**
80011 **GOIN COASTAL PINEAPPLE IPA**
80040 **420 G-13 STRAIN**
24/12OZ. BTLS 4/6 31.00
3+ Case **1.00** **30.00**

6 PACK CANS

TRIPLE TAIL TROPICAL IPA
80023 24/12OZ. CANS 4/6 31.00
3+ Case **1.00** **30.00**

12 PACK BOTTLES

MIX & MATCH 12PK BTLS & CANS

TACKLE BOX VARIETY PACK
80013 24/12OZ. BTLS 2/12 31.00
5+ Case **3.00** **28.00**

12 PACK CANS

80014 **420 EXTRA PALE ALE**
80015 **TACKLE BOX VARIETY PACK (420,GOING COASTAL & HASH SESSION)**
80016 **GOIN COASTAL PINEAPPLE IPA**
24/12OZ. CANS 2/12 31.00
5+ Case **3.00** **28.00**

15 PACK CANS

HOP HASH SESSION IPA
80017 15/12OZ. CANS 15.50

KONA (HAWAII)

1/2 KEG

39680 **LONGBOARD LAGER**
39980 **BIG WAVE GOLDEN ALE**
39606 **KANAHA BLONDE ALE**
39780 **FIRE ROCK PALE ALE**
39880 **WAILUA WHEAT ALE**
39604 **HANALEI IPA**
1/2 KEG 145.00 30.00

1/6 KEG

39688 **LONGBOARD LAGER**
39988 **BIG WAVE GOLDEN ALE**
39608 **HANALEI IPA**
40288 **PIPELINE PORTER**
1/6 KEG 69.00 30.00

6 PACK BOTTLES

39638 **LONGBOARD LAGER**
39938 **BIG WAVE GOLDEN ALE**
39603 **HANALEI IPA**
39607 **KANAHA BLONDE ALE**
39692 **GOLD CLIFF IPA**
40238 **PIPELINE PORTER**
24/12OZ. BTLS 4/6 29.00
5+ Case **.75** **28.25**

12 PACK BOTTLES

ISLAND HOPPER (LONGBOARD,FIRE ROCK,BIG WAVE,CASTAWAY IPA)
41640 24/12OZ. BTLS 2/12 28.00
7+ Case **2.50** **25.50**

12 PACK CANS

39904 **BIG WAVE GOLDEN ALE**
39609 **LONGBOARD LAGER**
24/12OZ. CANS 2/12 28.00

CISCO

1/2 KEG

39107 **WHALES TALE PALE ALE**
39104 **GREY LADY BELGIAN WIT**
1/2 KEG 150.00 30.00

6 PACK BOTTLES

WHALES TALE PALE ALE
39101 24/12OZ. BTLS 4/6 32.80
3+ Case **1.00** **31.80**

HARPOON (MASSACHUSETTS)

1/2 KEG

IPA
21081 1/2 KEG 135.00 30.00

6 PACK BOTTLES

MIX & MATCH 6PK BTLS & CANS

21038 **IPA**
41338 **UFO WHITE**
21838 **CIDER**
21000 **DUNKIN PORTER**
24/12OZ. BTLS 4/6 31.00
3+ Case **3.00** **28.00**

6 PACK CANS

UFO PINEAPPLE
21638 24/12OZ. CANS 4/6 31.00
3+ Case **3.00** **28.00**

12 PACK BOTTLES

TAILGATER MIX PACK
42740 24/12OZ. BTLS 2/12 30.00
5+ Case **2.50** **27.50**

12 PACK CANS

21004 **IPA**
41304 **UFO WHITE**
21001 **UFO EXPLORER VARIETY PK**
21008 **HARPOON VARIETY PK**
24/12OZ. CANS 2/12 30.00
3+ Case **2.50** **27.50**

LOOSE BTLS

TIS THE SEASONAL
42139 24/12OZ. LOOSE BTLS 27.00
60+ Case **2.50** **24.50**

SHINER (TEXAS)

1/4 KEG

13084 **SHINER BOCK**
13684 **HOLIDAY CHEER**
1/4 KEG 76.00 30.00

DEWBERRY ALE
13006 1/4 KEG 88.00 30.00

6 PACK BOTTLES

MIX & MATCH 6PK BTLS & CANS

13038 **SHINER BOCK**
29238 **RUBY RED BIRD GRAPEFRUIT LAGER**
13638 **HOLIDAY CHEER**
24/12OZ. BTLS 4/6 30.00
3+ Case **3.00** **27.00**

6 PACK CANS

DAY QUENCHER
13008 24/12OZ. CANS 4/6 30.00
3+ Case **3.00** **27.00**

12 PACK BOTTLES

MIX & MATCH 12PK BTLS & CANS

SHINER BOCK
13040 24/12OZ. BTLS 2/12 27.00
5+ Case **2.75** **24.25**

12 PACK CANS

13005 **SHINER BOCK**
13604 **HOLIDAY CHEER**
24/12OZ. CANS 2/12 27.00
5+ Case **2.75** **24.25**

ITHACA (NEW YORK)

1/2 KEG

FLOWER POWER IPA
39200 1/2 KEG 160.00 30.00

1/6 KEG

FLOWER POWER IPA
39201 1/6 KEG 75.00 30.00

BULLSEYE RED ALE
39223 1/6 KEG 66.00 30.00

6 PACK BOTTLES

MIX & MATCH BOTTLES & CANS

FLOWER POWER IPA
39202 24/12OZ. BTLS 4/6 36.25
3+ Case **.25** **36.00**

39205 **APRICOT WHEAT**
39207 **BULLSEYE RED ALE**
24/12OZ. BTLS 4/6 33.00
3+ Case **.25** **32.75**

12 PACK CANS

FLOWER POWER IPA
39204 24/12OZ. CANS 2/12 34.00
3+ Case **.25** **33.75**

SHIPYARD

1/6 KEG

PUMPKINHEAD
29001 1/6 KEG 70.00 30.00

6 PACK BOTTLES

PUMPKINHEAD
29006 24/11.2OZ. BTLS 4/6 29.00
3+ Case **1.00** **28.00**

N.K.S. DISTRIBUTORS, INC.

FIRESTONE WALKER (CALIFORNIA)

1/2 KEG

UNION JACK IPA
33008 13.2 KEG 151.00 30.00

33010 **EASY JACK SESSION IPA**
33087 **FIRESTONE LAGER**
13.2 KEG 139.00 30.00

1/6 KEG

DARK & STORMY
33044 1/6 KEG 200.00 30.00

LEO V URSUS UNFILTERED IPA
33057 1/6 KEG 107.00 30.00

33011 **EASY JACK SESSION IPA**
33088 **FIRESTONE LAGER**
1/6 KEG 75.00 30.00

33013 **UNION JACK IPA**
33031 **LUPONIC DISTORTION IPA**
1/6 KEG 85.00 30.00

6 PACK BOTTLES

MIX & MATCH 4/6 BOTTLES & 4/6 CANS

33016 **EASY JACK SESSION IPA**
33021 **UNION JACK IPA**
24/12OZ. BTLS 4/6 33.75
3+ Case **2.00** **31.75**

6 PACK CANS

LUPONIC DISTORTION IPA
33054 24/12OZ. CANS 4/6 33.75
3+ Case **2.00** **31.75**

NITRO MERLIN
33085 24/12OZ. CANS 4/6 33.75
3+ Case **3.00** **30.75**

12 PACK CANS

33038 **VARIETY PACK**
33086 **UNION JACK IPA**
24/12OZ. CANS 2/12 33.00
3+ Case **3.00** **30.00**

LAGER
33091 24/12OZ. CANS 2/12 28.00
3+ Case **2.00** **26.00**

4 PACK 16oz CANS

LEO V URSUS UNFILTERED IPA
33055 24/16OZ. CANS 6/4 63.25

12 PACK BOTTLES

DARK & STORMY
33061 12/12OZ. BTLS 82.00

BALLAST POINT (CALIFORNIA)

1/2 KEG

90000 **SCULPIN IPA**
90001 **GRAPEFRUIT SCULPIN IPA**
1/2 KEG 205.00 30.00

1/6 KEG

90006 **SCULPIN IPA**
90007 **GRAPEFRUIT SCULPIN IPA**
1/6 KEG 85.00 30.00

6 PACK BOTTLES

90013 **SCULPIN IPA**
90014 **GRAPEFRUIT SCULPIN IPA**
24/12OZ. BTLS 4/6 39.00

BLACKBERRY SOUR WENCH
90089 24/12OZ. BTLS 4/6 45.00

6 PACK CANS

90017 **SCULPIN IPA**
90018 **GRAPEFRUIT SCULPIN IPA**
24/12OZ. CANS 4/6 39.00

90021 **MANGO EVEN KEEL IPA**
90085 **TART PEACH KOLSCH**
24/12OZ. CANS 4/6 28.55

12 PACK CANS

FATHOM IPA
90079 24/12OZ. CANS 2/12 28.00

MIX PACK
90091 24/12OZ. CANS 2/12 30.00

4 PACK BOTTLES

BARRELL AGED SOUR WENCH
90090 24/12OZ. BTLS 6/4 65.00

MISPILLION RIVER (DELAWARE)

1/2 KEG

48106 **HOOKED UP PALE ALE**
00184 **TAYLOR'S GROG**
1/2 KEG 160.00 30.00

WEISS CITY
00198 1/2 KEG 170.00 30.00

98280 **REACH AROUND IPA**
00108 **SPACE OTTER PALE ALE**
00142 **NOT TODAY SATAN IPA**
1/2 KEG 175.00 30.00

1/6 KEG

98288 **REACH AROUND IPA**
00109 **SPACE OTTER PALE ALE**
00143 **NOT TODAY SATAN IPA**
48103 **HOOKED UP PALE ALE**
00199 **WEISS CITY**
1/6 KEG 85.00 30.00

6 PACK CANS

98206 **REACH AROUND IPA**
00140 **SPACE OTTER PALE ALE**
00154 **NOT TODAY SATAN IPA**
01004 **WEISS CITY**
24/12OZ. CANS 4/6 32.00

BLUE EARL (DELAWARE)

1/2 KEG

35014 **WALKING BLUES**
35018 **HONEYSUCKLE ROSE**
1/2 KEG 175.00 30.00

SHINING STAR
35021 1/2 KEG 185.00 30.00

SOUL POWER IPA
35027 1/2 KEG 225.00 30.00

1/6 KEG

35012 **WHEN DOVES CRY**
35013 **SHINING STAR**
35029 **LOVELIGHT WHITE**
1/6 KEG 74.00 30.00

BLUES POWER
35009 1/6 KEG 83.00 30.00

35000 **WALKING BLUES**
35032 **CLOCKWORK ORANGE**
35030 **RASPBERRY BERET**
35007 **HONEYSUCKLE ROSE**
1/6 KEG 85.00 30.00

TROUBLE IN MIND
35008 1/6 KEG 89.00 30.00

35028 **SOUL POWER IPA**
35033 **MARGEARLRITA**
1/6 KEG 90.00 30.00

35001 **BODY & SOUL**
35003 **BLUE TRAIN**
1/6 KEG 91.00 30.00

TOP OF THE WORLD IMPERIAL STOUT
35004 1/6 KEG 105.50 30.00

6 PACK BOTTLES

35006 **WALKING BLUES**
35010 **HONEYSUCKLE ROSE**
35036 **CLOCKWORK ORANGE**
24/12OZ. BTLS 4/6 34.00
5+ Case **1.00** **33.00**

BLUE TRAIN
35017 24/12OZ. BTLS 4/6 45.00
5+ Case **2.00** **43.00**

BIG OYSTER BREWERY (DELAWARE)

1/2 KEG

MIX & MATCH ALL KEGS

NOIR ET BLEU TRIPEL
47792 1/2 KEG 194.00 30.00
5+ Keg **8.00** **186.00**

HAMMERHEAD IPA
47772 1/2 KEG 175.00 30.00
5+ Keg **8.00** **167.00**

47789 **SOLAR POWER**
47871 **HEFEWEIZEN**
1/2 KEG 159.00 30.00
5+ Keg **8.00** **151.00**

1/6 KEG

ISABELLE
47858 1/6 KEG 109.00 30.00
5+ Keg **4.00** **105.00**

NOIR ET BLEU TRIPEL
47777 1/6 KEG 93.00 30.00
5+ Keg **4.00** **89.00**

47773 **HAMMERHEAD IPA**
47874 **CITRA SIZZLE**
47775 **STOUT**
1/6 KEG 85.00 30.00
5+ Keg **4.00** **81.00**

47784 **SOLAR POWER**
47872 **HEFEWEIZEN**
1/6 KEG 75.00 30.00
5+ Keg **4.00** **71.00**

24 PACK 16oz CANS

MIX & MATCH 16OZ CANS

47849 **HAMMERHEAD IPA**
47855 **SOLAR POWER**
24/16OZ. CANS 6/4 59.00
5+ Case **1.00** **58.00**

47850 **NOIR ET BLEU TRIPEL**
47865 **ISABELLE**
24/16OZ. CANS 6/4 65.00
5+ Case **1.00** **64.00**

REVELATION BREWERY (DELAWARE)

1/2 KEG

31076 **CONAN THE JUICEMAN**
31024 **ZEE ALT BIER**
1/2 KEG 205.00 30.00

31011 **MOTHER IN LAW IPA**
31039 **SUSSEX COUNTY MULE**
31003 **MAMAJUANA BROWN ALE**
31089 **PADDY BO PILSNER**
31018 **REV SESH**
1/2 KEG 190.00 30.00

N.K.S. DISTRIBUTORS, INC.

1/6 KEG

31056 **COCOANUT JOE PORTER**
31029 **DOWNTOWN DONUT BROWN**
31000 **RAZZ SOUR**
1/6 KEG 110.00 30.00

31077 **CONAN THE JUICEMAN**
31083 **EKUANOT HANDLE IT**
31042 **SCHWARZBIER**
31025 **ZEE ALT BIER**
1/6 KEG 99.00 30.00

31004 **MAMAJUANA BROWN ALE**
31012 **MOTHER IN LAW IPA**
31014 **SUSSEX COUNTY MULE**
31023 **PROPECY PORTER**
31090 **PADDY BO PILSNER**
31017 **BERLINER WEISS**
31088 **JUICY APPRENTICE**
31101 **PEACH BERLINER WEISS**
31008 **PEACH SAISON**
31019 **REV SESH**
31035 **PEAR SAISON**
1/6 KEG 86.00 30.00

OMMEGANG

WITTE
71280 1/2 KEG 168.00 30.00
71288 1/6 KEG 83.00 30.00
71238 24/12OZ. BTLS 6/4 48.00

HENNEPIN SAISON
71088 1/6 KEG 88.00 30.00
71042 12/750ML BTLS 86.00
71038 24/12OZ. BTLS 6/4 54.00

RARE VOS AMBER ALE
71538 24/12OZ. BTLS 6/4 47.00

THREE PHILOSOPHERS
71488 1/6 KEG 172.00 30.00
71442 12/750ML BTLS 103.00
71438 24/12OZ. BTLS 6/4 80.00
71441 4 X 3/750ML BTLS 119.95

ABBEY ALE
71838 24/12OZ. BTLS 6/4 53.00
71842 12/750ML BTLS 85.00

GNOMEGANG
71342 12/750ML BTLS 86.00
71338 24/12OZ. BTLS 6/4 54.00

BRUNETTA
71020 24/12OZ. BTLS 6/4 50.00

QUEEN OF THE 7 KINGDOMS
71037 1/6 KEG 90.00 30.00
71039 12/750ML BTLS 95.00

GAME OF THRONES MIX PACK
97642 12/750ML BTLS 66.00

MOTHER OF DRAGONS
71044 1/6 KEG 100.00 30.00
71045 12/750ML BTLS 95.00

BRONX BREWERY

1/2 KEG

NO RESOLUTIONS IPA
00050 1/2 KEG 169.00 30.00

1/6 KEG

NO RESOLUTIONS IPA
00051 1/6 KEG 79.00 30.00

6 PACK CANS

00052 **NO RESOLUTIONS IPA**
00053 **AMERICAN PALE ALE**
00054 **SUMMER PALE ALE**
24/12OZ. CANS 4/6 32.00

BOOM BOOM
00058 24/12OZ. CANS 4/6 34.00

NOW YOU'S CAN'T LEAVE
00059 24/12OZ. CANS 4/6 42.00

12 PACK CANS

IPA SET
00055 24/12OZ. CANS 2/12 30.00

4 PACK CANS

BUILT FOR THIS
00056 24/12OZ. CANS 6/4 42.00

BOULEVARD (MISSOURI)

1/2 KEG

TANK 7 SAISON
10185 1/2 KEG 223.00 30.00

1/6 KEG

TANK 7 SAISON
10169 1/6 KEG 101.00 30.00

6 PACK BOTTLES

TANK 7 SAISON
10170 24/12OZ. BTLS 4/6 44.00
1+ Case **2.50** **41.50**

3/8 PACK 12oz BOTTLES

GREAT 8
10178 24/12OZ. BTLS 3/8 60.00

750ml BOTTLES

TANK 7 SAISON
10171 12/750ML BTLS 95.00

CHANGELING
10187 12/750ML BTLS 160.00

BEER - IMPORTED

BODDINGTONS

BODDINGTONS
12981 50L KEG 150.00 30.00

4 PACK 16oz CANS

BODDINGTONS
12919 24/16OZ. CANS 6/4 37.42
2+ Case **2.90** **34.52**

BASS ALE

1/2 KEG

BASS ALE BBL
12781 1/2 KEG 149.65 30.00

6 PACK BOTTLES

MIX & MATCH BASS 4/6 & 2/12 BTLS

BASS ALE
12738 24/12OZ. BTLS 4/6 31.04
5+ Case **2.45** **28.59**

12 PACK BOTTLES

BASS ALE
12740 24/12OZ. BTLS 2/12 31.39
5+ Case **3.45** **27.94**

BECK'S

22oz BOTTLES

BECK'S
10266 15/22 OZ. BTLS 32.48
2+ Case **3.25** **29.23**

6 PACK BOTTLES

10236 **BECK'S**
10336 **BECK'S LIGHT**
24/12OZ. BTLS 4/6 29.39
5+ Case **.35** **29.04**

12 PACK BOTTLES

MIX & MATCH BECKS 2/12 BTLS

10240 **BECK'S**
10340 **BECK'S LIGHT**
24/12OZ. BTLS 2/12 29.74
5-29 Case **1.80** **27.94**
30+ Case **3.00** **26.74**

16oz CANS

MIX & MATCH WITH LANDSHARK,SHOCK TOP,PLATINUM,MICH ULTRA & BUD LT LIME

BECK'S
10216 24/16OZ. CANS 6/4 30.31
5+ Case **7.79** **22.52**

NON ALCOHOLIC

BECK'S NA
10636 24/12OZ. BTLS 4/6 26.00
3+ Case **1.90** **24.10**

ST. PAULI GIRL

6 PACK BOTTLES

MIX & MATCH: 4/6 & 2/12 BTLS

ST. PAULI
90638 24/12OZ. BTLS 4/6 28.39
5+ Case **.79** **27.60**

12 PACK BOTTLES

ST. PAULI
90640 24/12OZ. BTLS 2/12 28.74
5+ Case **1.79** **26.95**

NON ALCOHOLIC

ST. PAULI NA
90838 24/12OZ. 4/6 BTLS 25.55
3+ Case **2.00** **23.55**

SPATEN & FRANZISKANER

1/2 KEG

78180 **SPATEN PREMIUM LAGER**
78780 **FRANZISKANER HEFE WS HELLES**
78380 **SPATEN OCTOBERFEST**
1/2 KEG 159.40 30.00

1/4 KEG

SPATEN OPTIMATOR
78284 1/4 KEG 104.00 30.00

6 PACK BOTTLES

MIX & MATCH 4/6 & 2/12 BTLS SPATEN & FRANZISKANER

78138 **SPATEN PREMIUM LAGER**
78238 **SPATEN OPTIMATOR**
78338 **SPATEN OCTOBERFEST**
78738 **FRANZISKANER HEFE WS HELLES**
24/12OZ. BTLS 4/6 33.07
5+ Case **1.70** **31.37**

12 PACK BOTTLES

78140 **SPATEN PREMIUM LAGER**
78740 **FRANZISKANER HEFE WS HELLES**
24/12OZ. BTLS 2/12 33.07
5+ Case **3.27** **29.80**

N.K.S. DISTRIBUTORS, INC.

STELLA ARTOIS

1/2 KEG

STELLA ARTOIS
12681 50L KEG 159.40 30.00

STELLA CIDRE
15081 1/2 KEG 149.41 30.00
1+ Keg **28.00 121.41**

1/6 KEG

STELLA ARTOIS
12688 1/6 KEG 71.55 30.00

STELLA CIDRE
15088 1/6 KEG 65.13 30.00
1+ Keg **15.00 50.13**

3.17 GALLON

MUST HAVE DISPENSER-ASK SALES REP

STELLA NOVA
12682 3.17 GALLON 46.73
1+ Case **5.40 41.33**

6 PACK BOTTLES

MIX & MATCH STELLA,CIDRE,HOEGAARDAN & LEFFE 4/6 BTLS

STELLA ARTOIS
12641 24/11.2OZ. BTLS 4/6 33.07
5+ Case **1.27 31.80**

STELLA CIDRE
15038 24/11.2OZ. BTLS 4/6 33.25
5+ Case **1.45 31.80**

12 PACK BOTTLES

MIX & MATCH STELLA,STELLA CIDRE,HOEGAARDAN & BELGIUM SAMPLER 2/12 & LOOSE BTLS & 2/12 CANS

STELLA ARTOIS
12648 24/11.2OZ. BTLS 2/12 33.07
5-24 Case **2.27 30.80**
25+ Case **3.27 29.80**

STELLA CIDRE
15048 24/11.2OZ. BTLS 2/12 33.35
5-24 Case **2.55 30.80**
25+ Case **3.55 29.80**

BELGIUM SAMPLER (STELLA, HOEGAARDEN, LEFFE BLONDE)
18540 24/11.2OZ. BTLS 2/12 33.07
5-24 Case **2.27 30.80**
25+ Case **3.27 29.80**

12 PACK CANS

STELLA ARTOIS
12604 24/11.2OZ. CANS 2/12 33.07
5-24 Case **2.27 30.80**
25+ Case **3.27 29.80**

6 PACK CANS

MIX & MATCH WITH HOEGAARDEN 6PK CANS

STELLA ARTOIS
12606 24/11.2OZ. CANS 4/6 33.07
2+ Case **3.27 29.80**

24 PACK 19.2oz CANS

STELLA ARTOIS
12601 24/19.2OZ CANS 44.50
1+ Case **6.50 38.00**

18 PACK BOTTLES

STELLA ARTOIS
12644 18/11.2OZ. BTLS 21.11
5-39 Case **2.05 19.06**
40+ Case **3.46 17.65**

LOOSE BOTTLES

STELLA ARTOIS
12639 24/11.2OZ. BTLS LOOSE 32.27
84-167 Case **5.35 26.92**
168+ Case **6.35 25.92**
12639 24/11.2OZ. BTLS LOOSE 32.27
25+ Case **2.47 29.80**

22.4oz BOTTLES

STELLA ARTOIS
12661 12/22.4OZ. BTLS 29.47

16oz CANS

STELLA CIDRE
15016 24/16OZ. CANS 6/4 40.51
1+ Case **10.75 29.76**

HOEGAARDEN

13.2 KEG

HOEGAARDEN
12881 13.2 KEG 159.40 30.00

20L KEG

HOEGAARDEN
12889 20L KEG 72.56 30.00

6 PACK BOTTLES

MIX & MATCH STELLA, HOEGAARDAN & LEFFE 4/6 BTLS

HOEGAARDEN
12841 24/11.2OZ. BTLS 4/6 33.07
5+ Case **1.27 31.80**

12 PACK BOTTLES

HOEGAARDEN
12848 24/11.2OZ. BTLS 2/12 33.07
5-24 Case **2.27 30.80**
25+ Case **3.27 29.80**

6 PACK CANS

MIX & MATCH WITH STELLA 6PK CANS

HOEGAARDEN
12806 24/11.2OZ. CANS 4/6 33.07
2+ Case **3.27 29.80**

LEFFE

30L KEG

11181 **LEFFE BLONDE**
24581 **LEFFE BROWN**
30L KEG 103.00 30.00

6 PACK BOTTLES

MIX & MATCH STELLA, HOEGAARDAN & LEFFE 4/6 BTLS

11141 **LEFFE BLONDE**
24541 **LEFFE BROWN**
24/11.2OZ. BTLS 4/6 33.07
5+ Case **1.27 31.80**

PRESIDENTE

PRESIDENTE
24038 24/12OZ. BTLS 4/6 26.74

CORONA, CORONA LIGHT, CORONA PREMIER & CORONA FAMILIAR

1/2 KEG

CORONA LIGHT
12180 1/2 KEG 139.00 30.00

1/4 KEG

CORONA LIGHT
12184 1/4 KEG (SLIM) 76.00 30.00

LOOSE BOTTLES

MIX & MATCH CORONA,CORONA LT & MODELO LOOSE BTLS & CORONA LOOSE CANS 450+ $2.30 $25.80

12039 **CORONA**
12139 **CORONA LIGHT**
12339 **MODELO ESPECIAL**
24/12OZ. LOOSE BTLS 28.10

6 PACK BOTTLES

12038 **CORONA**
12138 **CORONA LIGHT**
12051 **CORONA PREMIER**
12197 **CORONA FAMILIAR**
24/12OZ. BTLS 4/6 28.35

12 PACK BOTTLES

12040 **CORONA**
12140 **CORONA LIGHT**
12050 **CORONA PREMIER**
12198 **CORONA FAMILIAR**
24/12OZ. BTLS 2/12 28.10

18 PACK BTLS

12043 **CORONA**
12143 **CORONA LIGHT**
18/12OZ. BTLS 21.70
15+ Case **1.95 19.75**

12 PACK CANS

12004 **CORONA**
12104 **CORONA LIGHT**
12053 **CORONA PREMIER**
24/12OZ. CANS 2/12 28.10
5-9 Case **.50 27.60**
10+ Case **1.10 27.00**

18 PACK CANS

CORONA
12018 18/12OZ. CANS 21.70
10+ Case **1.95 19.75**

LOOSE CANS

CORONA
12002 24/12OZ. LOOSE CANS 28.10
78-233 Case **1.80 26.30**
234+ Case **2.30 25.80**

7oz BOTTLES

CORONITA
12070 7OZ. BTLS 4/6 21.70
12073 7OZ. LOOSE BTLS 21.40
15+ Case **1.50 19.90**

24oz BOTTLES

CORONA
12060 12/24OZ. BTLS 25.80

24oz CANS

12024 **CORONA**
12052 **CORONA PREMIER**
12/24OZ. CANS 25.80

32oz BOTTLES

CORONA FAMILIAR
12196 12/32OZ BTLS. 32.50

6 PACK BOTTLES

MIX & MATCH ALL
4/6, 2/12,18 PK & LOOSE BOTTLES
CORONA, CORONA LIGHT,CORONA PREMIER,CORONA FAMILIAR,PACIFICO CLARA, MODELO ESPECIAL, MODELO NEGRA & VICTORIA
(CORONA, CORONA LIGHT & CORONA PREMIER ONLY 2/12 CANS)

4/6 BTLS 28.35
30-99 Case .15 28.20
100+ Case .60 27.75

2/12 BTLS 28.10
30-99 Case .15 27.95
100+ Case .60 27.50

18 PK BTLS,CANS 21.70
100+ Case 1.95 19.75

LOOSE BTLS 28.10
30-99 Case .75 27.35
100+ Case 1.80 26.30

2/12 CANS 28.10
30-99 Case .50 27.60
100+ Case 1.10 27.00

MIX & MATCH ALL: PACIFICO CLARA,MODELO ESPECIAL,MODELO NEGRA & VICTORIA (4/6, 2/12,& LOOSE BTLS)

12438 **PACIFICO CLARA**
12338 **MODELO ESPECIAL**
15238 **VICTORIA**
12238 **MODELO NEGRA**
24/12OZ. BTLS 4/6 28.35
10-19 Case **.15 28.20**
20+ Case **.60 27.75**

12 PACK BOTTLES

12440 **PACIFICO CLARA**
12340 **MODELO ESPECIAL**
12240 **MODELO NEGRA**
24/12OZ. BTLS 2/12 28.10
10-19 Case **.15 27.95**
20+ Case **.60 27.50**

N.K.S. DISTRIBUTORS, INC.

MODELO

1/2 KEG
MODELO ESPECIAL
12380 1/2 KEG 139.00 30.00

1/4 KEG
MODELO ESPECIAL
12384 1/4 KEG (SLIM) 76.00 30.00

MODELO NEGRA
12284 1/4 KEG (SLIM) 76.00 30.00

LOOSE BTLS
MODELO ESPECIAL
12339 24/12OZ. LOOSE BTLS 28.10
10-19 Case **.75** **27.35**
20+ Case **1.80** **26.30**

12oz CANS
MIX & MATCH: MODELO ESPECIAL CANS

MODELO ESPECIAL
12306 24/12OZ. CANS 4/6 25.30
10+ Case **2.30** **23.00**
12304 24/12OZ. CANS 2/12 25.30
10+ Case **2.30** **23.00**

LOOSE CANS
MONDAYS ONLY MODELO LOOSE CANS 50+ $2.50 $22.80

MODELO ESPECIAL
12302 24/12 OZ. LOOSE CANS 25.30
10+ Case **2.30** **23.00**
12318 18/12 OZ. CANS 19.40
10+ Case **1.80** **17.60**

24oz CANS
MODELO ESPECIAL
12324 12/24OZ. CANS 22.60
15124 **MODELO ESPECIAL CHELADA**
15125 **MODELO CHELADA TAMARINDO**
PICANTE
12/24OZ. CANS 28.50

PACIFICO

1/4 KEG
PACIFICO CLARA
12484 1/4 KEG 76.00 30.00

12 PACK CANS
PACIFICO CLARA
12404 24/12OZ. CANS 2/12 25.30
5+ Case **2.30** **23.00**

VICTORIA

12 PACK CANS
VICTORIA
15204 24/12OZ. CANS 2/12 25.30
10+ Case **2.30** **23.00**
15296 12/32OZ BTLS. 32.50

LABATT

1/2 KEG
LABATT BLUE
18680 1/2 KEG 89.00 30.00

6 PACK BOTTLES
MIX & MATCH: LABATT BLUE & LIGHT 4/6 BTLS

18638 **LABATT BLUE**
18738 **LABATT LIGHT**
24/12OZ. BTLS 4/6 21.00
5+ Case **1.50** **19.50**

12 PACK BOTTLES
LABATT BLUE
18640 24/12OZ. BTLS 2/12 21.00
5+ Case **1.75** **19.25**

28PK LOOSE BTLS
18639 **LABATT BLUE**
18739 **LABATT LIGHT**
28/11.5OZ. LOOSE BTLS 19.50
15+ Case **2.90** **16.60**

30 PACK CANS
18612 **LABATT BLUE**
18712 **LABATT LIGHT**
30/12OZ. CANS 19.90
10+ Case **1.00** **18.90**

MOOSEHEAD

1/2 KEG
MOOSEHEAD
10981 50L KEG 86.00 30.00
2+ Keg **3.00** **83.00**

6 PACK BOTTLES
MIX & MATCH: ALL MOOSEHEAD & MOOSE LIGHT 4/6 & 2/12 BTLS

MOOSEHEAD
10938 24/12OZ. BTLS 4/6 24.00
7+ Case **3.00** **21.00**

12 PACK BOTTLES
ONE WEEK SPECIAL MOOSEHEAD & MOOSEHEAD LT 2/12 BTLS & RADLER 2/12 CANS 25+ $3.40 $19.80 11/12-11/16TH NEXT: 12/10-12/14TH

10940 **MOOSEHEAD**
11040 **MOOSEHEAD LIGHT**
24/12OZ. BTLS 2/12 23.20
7+ Case **2.40** **20.80**

12 PACK CANS
MOOSEHEAD
10904 24/12OZ. CANS 2/12 21.00
10+ Case **3.00** **18.00**

24 PACK 16oz CANS
MOOSEHEAD PALE ALE
10901 24/16OZ. CAN 6/4 21.00

ESTRELLA DAMM (SPAIN)

ESTRELLA DAMM DAURA (GLUTEN FREE)
00865 24/11.2OZ. BTLS 4/6 30.00
2+ Case **3.00** **27.00**

INNIS & GUNN (SCOTLAND)

4 PACK BOTTLES
10931 **ORIGINAL SCOTCH ALE**
10932 **BOURBON AGED DARK ALE**
10933 **RUM AGED**
10937 **GUNNPOWDER IPA**
24/11.2OZ. BTLS 6/4 52.75
3+ Case **4.80** **47.95**

IRISH WHISKEY
10934 24/11.2OZ. BTLS 6/4 48.95
3+ Case **4.80** **44.15**

660ml (12)
RUM AGED
10936 12/660ML 53.95
1+ Case **9.00** **44.95**

CZECHVAR (CZECH REPUBLIC)

6 PACK BOTTLES
CZECHVAR
12536 24/11.2OZ. BTLS 4/6 33.57
2+ Case **3.21** **30.36**

KIRIN (JAPAN)

www.kirin.com

1/4 KEG
KIRIN ICHIBAN
03884 1/4 KEG 72.00 30.00

6 PACK BOTTLES
03738 **KIRIN LIGHT**
03838 **KIRIN ICHIBAN**
24/12OZ. BTLS 4/6 28.20

IMPERIAL (COSTA RICA)

6 PACK BOTTLES
IMPERIAL
40538 24/12OZ. BTLS 4/6 25.70

12 PACK CANS
IMPERIAL
40504 24/12OZ. CANS 2/12 22.00
5+ Case **1.00** **21.00**

DUVEL

DUVEL
72089 20L KEG 126.00 30.00
72042 12/750ML BTLS 100.00
72038 24/12OZ. BTLS 6/4 72.00
72020 1.5 LITER GIFT SET 61.00
72022 24/11.2OZ. BTLS 12/2 76.00
72023 24/16OZ. CANS 72.00

HOUBLON CHOUFFE
69042 12/750ML BTLS 101.00

McCHOUFFE
69142 12/750ML BTLS 100.00

LA CHOUFFE
69342 12/750ML BTLS 101.00

N'ICE CHOUFFE
69238 24/12OZ. BTLS 6/4 55.00

TRIPLE HOP
72138 24/12OZ. BTLS 6/4 79.00

BRASSERIE DUPONT (BELGIUM)

www.belgianexperts.com

SAISON DUPONT
28589 20L KEG 185.00
28538 24/11.2OZ. BTLS 6/4 68.50
28542 750ml (12) 102.50

N.K.S. DISTRIBUTORS, INC.

SAISON DUPONT
28540 375ml (12) 50.00

MOINETTE BRUNE
28638 24/11.2OZ. BTLS 6/4 110.00
28642 750ml (12) 109.00

SCALDIS PRESTIGE DE CHARMES
55944 750ml (12) 175.00

HOP RUITER
54042 750ml (6) 58.00

LAVA SMOKED IMPERIAL STOUT
54142 750ml (6) 70.00

CASTELAIN GRAND CRU
54242 750ml (6) 56.00

AVEC BONS VEOUX
54889 20L KEG 200.00
54820 1.5 LITER (4) 100.00

FORET ORGANIC LIBRE
97942 750ml (12) 100.00

LAMBRUCHA BLEND
77742 750ml (6) 61.00

SCALDIS AMBER BELGIAN SPECIAL ALE
55943 24/12OZ. BTLS 4/6 100.00

OLD SPECKLED HEN
28006 50L KEG 150.00 30.00
28007 24/12OZ. BTLS 4/6 33.85
3+ Case **.50** **33.35**
28108 24/16OZ. CAN 6/4 42.00

WEIHENSTEPHAN KORBINIAN
28008 30L KEG 150.00 30.00

WEIHENSTEPHAN HEFE WEISSBEER
28009 50L KEG 172.00 30.00

WEIHENSTEPHAN ORIGINAL LAGER
28014 50L KEG 153.00 30.00

28012 **WEIHENSTEPHAN KORBINIAN DOPPELBOCK**
28013 **WEIHENSTEPHAN KRISTALL WEISSBEER**
28016 **WEIHENSTEPHAN ORIGINAL LAGER**
28017 **WEIHENSTEPHAN VITUS HEFE BOCK**
28018 **WEIHENSTEPHAN HEFE WEISSBEER**
28026 **WEIHENSTEPHAN BRAUPAKT**
20/16.9OZ. BTLS 51.60
3+ Case **4.00** **47.60**

WEIHENSTEPHAN PILSNER
28024 24/11.2OZ. BTLS 4/6 35.60

CIDER

ANGRY ORCHARD CIDER (NEW YORK)

1/2 KEG

CRISP APPLE CIDER
36682 1/2 KEG 155.00 30.00

1/6 KEG

36689 **CRISP APPLE CIDER**
36409 **ROSE CIDER**
1/6 KEG 70.00 30.00

6 PACK BOTTLES

MIX & MATCH 4/6 BTLS

36638 **CRISP APPLE CIDER**
45538 **GREEN APPLE CIDER**
36403 **EASY APPLE CIDER**
36407 **PEAR CIDER CIDER**
36408 **ROSE CIDER**
24/12OZ. BTLS 4/6 31.10
5+ Case **1.00** **30.10**

KNOTTY PEAR CIDER
36400 24/12OZ. BTLS 4/6 33.80
5+ Case **1.20** **32.60**

12 PACK BOTTLES

36640 **CRISP APPLE CIDER**
43740 **VARIETY PACK (ROSE CIDER,PEAR CIDER & EASY APPLE)**
24/12OZ. BTLS 2/12 31.10
3-9 Case **2.00** **29.10**
10+ Case **3.50** **27.60**

12 PACK CANS

36604 **CRISP APPLE CIDER**
36410 **ROSE CIDER**
24/12OZ. CANS 2/12 31.10
3+ Case **3.50** **27.60**

VIRTUE CIDER (MICHIGAN)

6 PACK CANS

ROSE
10009 24/12OZ. CANS 4/6 32.74

REKORDERLIG CIDER

11.2oz CANS

28000 **PASSION FRUIT**
28001 **STRAWBERRY LIME**
28002 **WILD BERRIES**
28003 **PEAR CIDER**
28021 **MANGO**
24/11.2OZ. CANS 42.00

AUSTIN EASTCIDERS

1/6 KEG

ORIGINAL CIDER
00010 1/6 KEG 70.00 30.00

12 PACK CANS

00014 **ORIGINAL CIDER**
00016 **PINEAPPLE**
00017 **BLOOD ORANGE**
00019 **TEXAS HONEY**
00021 **VARIETY PACK**
24/12OZ. CANS 2/12 31.00
3+ Case **1.00** **30.00**

MIKE'S HARD LEMONADE

6 PACK BOTTLES

MIX & MATCH: 4/6 & 2/12 BTLS

14041 **LEMONADE**
14541 **LEMONADE LIGHT**
14001 **CRANBERRY PASSION FRUIT**
14441 **LIMEADE**
14641 **BLACK CHERRY LEMONADE**
14341 **RASPBERRY LEMONADE**
15841 **HARD MANGO PUNCH**
16041 **CLASSIC MARGARITA LIME**
30141 **STRAWBERRY LEMONADE**
44941 **BLACK CHERRY LIGHT**
44841 **PEACH**
15441 **TANGERINE LEMONADE**
24/11.2OZ. BTLS 4/6 29.95
5-14 Case **1.45** **28.50**
15+ Case **2.85** **27.10**

12 PACK BOTTLES

14048 **LEMONADE**
14640 **BLACK CHERRY**
24/11.2OZ. BTLS 2/12 28.85
5-14 Case **2.20** **26.65**
15+ Case **3.65** **25.20**

12 PACK CANS

14004 **LEMONADE**
14604 **BLACK CHERRY**
47704 **FLAVORS OF AMERICA(LEMONADE,BLACK CHERRY,PEACH,STRAWBERRY)**
24/12OZ. CANS 2/12 28.85
5+ Case **3.65** **25.20**

12 PACK VARIETY

VARIETY PACK: (LEMONADE,WATERMELON,STRAWBERRY LEMONADE,BLACK CHERRY LEMONADE)
14348 24/11.2OZ. BTLS 2/12 28.85
5+ Case **3.65** **25.20**

LOOSE VARIETY PACK

VARIETY PACK: (LEMONADE,STRAWBERRY LEMONADE,WHITE PEACH,CRANBERRY PASSIONFRUIT)
14342 LOOSE BTLS 27.10
72+ Case **4.10** **23.00**

16oz CANS

14016 **HARDER LEMONADE**
14216 **HARDER CRANBERRY LEMONADE**
14616 **HARDER BLACK CHERRY LEMONADE**
30816 **HARDER BLOOD ORANGE**
14003 **HARDER PINEAPPLE PUNCH**
24/16OZ. CAN 6/4 32.80
3+ Case **2.85** **29.95**

24oz BOTTLES

MIX & MATCH: 24OZ BTLS & 23.5OZ. CANS

14060 **LEMONADE**
14002 **CRANBERRY PASSION FRUIT**
12/24OZ. BTLS 25.50
3+ Case **1.70** **23.80**

23.5oz CANS

14023 **HARDER LEMONADE**
14223 **HARDER CRANBERRY LEMONADE**
14005 **HARDER MANGO LEMONADE**
14624 **HARD BLACK CHERRY**
41824 **HARDER STRAWBERRY PINEAPPLE PUNCH**
14012 **HARDER WATERMELON**
14013 **HARDER PRICKLY PEAR**
12/23.5OZ. CANS 23.20
3+ Case **1.20** **22.00**

3/8 PACK 16oz CANS

HARDER VARIETY
14009 24/16OZ. CANS 3/8 32.80
3+ Case **1.35** **31.45**

CAYMAN JACK

6 PACK BOTTLES

CAYMAN JACK MARGARITA
53038 24/11.2OZ. BTLS 4/6 29.95
1+ Case **1.45** **28.50**

CAYMAN JACK MOJITO
53037 24/11.2OZ. BTLS 4/6 29.95
1+ Case **1.45** **28.50**

12 PACK CANS

CAYMAN JACK MARGARITA
53039 24/12OZ. CANS 2/12 28.85
2+ Case **3.65** **25.20**

PALM BREEZE

STRAWBERRY PINEAPPLE
91101 24/12OZ. CANS 4/6 25.65
1+ Case **1.40** **24.25**

12 PACK CANS

VARIETY PACK (STRAWBERRY PINEAPPLE,PINEAPPLE MANDARINE ORANGE,RUBY RED)
91100 24/12OZ. CANS 2/12 22.90
5+ Case **.70** **22.20**

SNIKI TIKI

16oz CANS

60030 **KILLER PUNCH**
60031 **SCORPION**
24/16OZ. CAN 6/4 24.00

N.K.S. DISTRIBUTORS, INC.

TWISTED TEA

6 PACK BOTTLES

MIX & MATCH: 4/6 & 2/12 BTLS

19038 **ORIGINAL TEA**
19538 **LIGHT**
19138 **HALF & HALF**
24/12OZ. BTLS 4/6 31.10
5-14 Case **1.80** **29.30**
15+ Case **3.00** **28.10**

12 PACK BOTTLES

19040 **ORIGINAL TEA**
19140 **HALF & HALF**
24/12OZ. BTLS 2/12 31.55
5-14 Case **4.00** **27.55**
15+ Case **5.00** **26.55**

12 PACK CANS

19004 **ORIGINAL TEA**
19104 **HALF & HALF**
19504 **LIGHT**
19001 **VARIETY PACK (ORIGINAL,1/2 & 1/2,PEACH,RASPBERRY)**
24/12OZ. CANS 2/12 31.55
5-14 Case **4.00** **27.55**
15+ Case **5.00** **26.55**

24oz CANS

19025 **ORIGINAL TEA**
19125 **HALF & HALF**
19002 **PEACH**
19003 **LIGHT**
12/24OZ. CANS 25.05
2+ Case **3.50** **21.55**

ON PREMISE REFILL

TEA (MUST HAVE DISPENSER)
19010 10 LITER BAG 28.00

5L BAG IN BOX

TEA
16450 4/5 LITER BAG IN A BOX 56.00
3+ Case **11.00** **45.00**

HARD SELTZER

SPIKED SELTZER

6 PACK CANS

02101 **CAPE COD CRANBERRY**
02103 **INDIAN RIVER GRAPEFRUIT**
02105 **VALENCIA ORANGE**
02107 **WEST INDIES LIME**
02109 **VENTURA LEMON**
24/12OZ. CANS 4/6 31.04
5+ Case **2.54** **28.50**

02108 **VARIETY PACK (LEMON,GRAPEFRUIT,LIME,CRANBERRY)**
02110 **CAPE COD CRANBERRY**
24/12OZ. CANS 2/12 31.04
5+ Case **6.54** **24.50**

VARIETY PACK (ORANGE,GRAPEFRUIT,LIME, CRANBERRY,LEMON,PRICKLY PEAR)
02111 24/12 OZ. LOOSE CANS 22.54

WHITE CLAW HARD SELTZER

6 PACK CANS

91500 **NATURAL LIME**
91501 **RUBY GRAPEFRUIT**
91502 **BLACK CHERRY**
91508 **RASPBERRY**
91509 **MANGO**
24/12OZ. CANS 4/6 29.95
3+ Case **1.45** **28.50**

12 PACK CANS

VARIETY PACK (LIME,GRAPEFRUIT,BLACK CHERRY & RASPBERRY)
91503 24/12OZ. CANS 2/12 30.70
5+ Case **6.20** **24.50**

BLACK CHERRY
91507 24/12OZ. CANS 2/12 30.70
5+ Case **6.20** **24.50**

12/19.2oz CANS

91505 **GRAPEFRUIT**
91506 **BLACK CHERRY**
12/19.2OZ. CANS 22.00
2+ Case **1.10** **20.90**

TRULY SPIKED & SPARKLING

6 PACK CANS

48007 **BLOOD ORANGE**
48008 **POMEGRANITE**
48010 **GRAPEFRUIT**
48011 **LIME**
48012 **BERRY**
24/12OZ. CANS 4/6 31.00
3+ Case **3.00** **28.00**

12 PACK CANS

MIX & MATCH 12PK CANS

48004 **TRULY CITRUS VARIETY PK**
48013 **MIXED BERRY VARIETY PK**
24/12OZ. CANS 2/12 26.00
5+ Case **1.50** **24.50**

LOOSE CANS

VARIETY PK
48014 24/12 OZ. LOOSE CANS 24.00
36+ Case **1.95** **22.05**

SVEDKA SPIKED PREMIUM SELTZER

6 PACK CANS

12200 **STRAWBERRY ELDERFLOWER**
12201 **TANGERINE HIBISCUS**
24/12OZ. CANS 4/6 29.95
2+ Case **1.45** **28.50**

12 PACK CANS

VARIETY PACK
12202 24/12OZ. CANS 2/12 30.70
5+ Case **6.20** **24.50**

COOLERS

SEAGRAM'S ESCAPES

www.seagramsescapes.com

4 PACK BOTTLES

60 CASE MIX & MATCH 6/4 BTLS & 2/12
VAR PK BTLS & CANS 60+ $9.55 $21.30
11/5-11/9TH NEXT:12/10-12/14TH

60000 **ORANGE SASSY SWIRL**
60001 **PINK PINEAPPLE PASSION**
60002 **PASSIONFRUIT**
60003 **STRAWBERRY GUAVA**
60038 **BAHAMA MAMA**
60138 **BLACK CHERRY**
60238 **FUZZY NAVEL**
60237 **PEACH BELLINI** ■
60338 **MARGARITA**
60438 **PINEAPPLE COCONUT CALYPSO**
60538 **STRAWBERRY DAIQUIRI**
60638 **WILD BERRY**
60838 **JAMAICAN ME HAPPY**
61238 **SANGRIA**
61338 **MANGO**
60013 **OCEAN CITY CRUSH**
24/11.2OZ. BTLS 6/4 30.85
10-29 Case **6.50** **24.35**
30+ Case **8.55** **22.30**

12 PACK VARIETY BTLS

VARIETY PACK (GRAPE FIZZ, MARGARITA, STRAW DAIQUIRI, JAMAICAN ME HAPPY, FUZZY NAVEL & CALYPSO)
61040 24/11.2OZ. BTLS 2/12 30.85
5+ Case **8.55** **22.30**

LOOSE BOTTLES

VARIETY PACK
61039 24/11.2OZ. LOOSE BTLS 30.85
72+ Case **10.95** **19.90**

12 PACK VARIETY CANS

VARIETY PACK (CALYPSO COLADA,JAMAICAN ME HAPPY,FUZZY NAVEL & STRAW DAIQUIRI)
61004 24/12OZ. CANS 2/12 30.85
5+ Case **8.55** **22.30**

16oz CANS

JAMAICAN ME HAPPY
60816 24/16OZ. CANS 6/4 21.95

SEAGRAMS SPIKED VARIETY
60014 24/16OZ. CANS 3/8 31.45

23.5oz CANS

JAMAICAN ME HAPPY
60824 12/23.5OZ. CANS 20.00
1+ Case **2.00** **18.00**

60009 **SEAGRAMS SPIKED JAMAICAN ME HAPPY**
60010 **SEAGRAMS SPIKED STRAWBERRY DAIQUIRI**
60011 **SEAGRAMS SPIKED CALYPSO COLADA**
60012 **SEAGRAMS SPIKED OCEAN CITY CRUSH**
12/23.5OZ. CANS 20.00

GLUTEN REMOVED

REDBRIDGE

REDBRIDGE (GLUTEN FREE)
24838 24/12OZ. BTLS 4/6 31.59

OMISSION (OREGON)

6 PACK BOTTLES

29938 **OMISSION PALE ALE (GLUTEN REMOVED)**
35838 **OMISSION LAGER (GLUTEN REMOVED)**
35800 **OMISSION IPA (GLUTEN REMOVED)**
35801 **OMISSION ULTIMATE LIGHT (GLUTEN REMOVED)**
24/12OZ. BTLS 4/6 30.65
3+ Case **1.00** **29.65**

WINE - OREGON

COPA DI VINO

187ml (12)

MIX & MATCH ALL COPA

110087 **CABERNET**
110187 **MERLOT**
110287 **PINOT GRIGIO**
110387 **WHITE ZINFANDEL**
110487 **MOSCATO**
110587 **CHARDONNAY**
110687 **RIESLING**
12/187ML 29.00
4-9 Case **4.25** **24.75**
10+ Case **6.20** **22.80**

250ml (12)

PULPOLOCO
110688 12/250ML 30.75
4-9 Case **1.75** **29.00**
10+ Case **6.00** **24.75**

N.K.S. DISTRIBUTORS, INC.

WINE - CALIFORNIA

BABE

250ml (24)

110000 **ROSE**
110001 **GRIGIO** _____

24/250ML		70.00
4-9 Case	**6.00**	**64.00**
10+ Case	**12.00**	**58.00**

NON ALCOHOLIC -

RED BULL

www.redbull.com

8.4oz LOOSE CANS

ON & OFF PREMISE

50113 **RED BULL**
50213 **RED BULL SUGAR FREE**
50017 **RED BULL PLUM TWIST** _____ ■
24/8.4OZ LOOSE CAN 36.00

8.4oz 4 PACK CANS

50413 **RED BULL BLUE**
50813 **RED BULL RED**
56413 **RED BULL YELLOW**
50013 **RED BULL ORANGE** _____
24/8.4OZ CANS 6/4 36.00

12 OZ LOOSE CANS

OFF PREMISE ONLY

50139 **RED BULL**
50239 **RED BULL SUGAR FREE**
56439 **RED BULL YELLOW**
50039 **RED BULL ORANGE**
50015 **RED BULL COCONUT** _____ ■
24/12OZ LOOSE CAN 49.00

8.4oz 4 PACK CANS

OFF PREMISE ONLY

50138 **RED BULL**
50238 **RED BULL SUGAR FREE** _____
24/8.4OZ CANS 6/4 36.00

DOMINION

ROOT BEER _____
23836 24/12OZ. BTLS 4/6 24.00

BEER - NON-ALCOHOLIC

O'DOUL'S

6 PACK BOTTLES

09038 **O'DOULS**
09138 **O'DOULS AMBER** _____
24/12OZ. BTLS 4/6 20.30

12 PACK CANS

09004 **O'DOULS**
09104 **O'DOULS AMBER** _____
24/12OZ. CANS 2/12 18.80

6 PACK CANS

O'DOULS _____
09006 24/12OZ. CANS 4/6 18.65

BUSCH N/A

BUSCH NA _____
09204 24/12OZ. CANS 2/12 16.60

BECK'S N/A

BECK'S NA _____
10636 24/12OZ. BTLS 4/6 26.00
3+ Case **1.90** **24.10**

ST.PAULI N/A

ST. PAULI NA _____
90838 24/12OZ. BTLS 4/6 25.55
3+ Case **2.00** **23.55**

Energy Surcharge
On All Deliveries
$5.00

Energy Surcharge waived on all orders placed by midnight Saturday for MONDAY DELIVERY ONLY

RENTALS

Coil Box Tank & Regulator
$375 Deposit
Return Credit $350

Taps
$50 Deposit
Return Credit $40

CUPS

Bud & Bud Light Combo Design
1000/cs

10 oz (80710)	$56.00
12 oz (80712)	$66.00
14 oz (80644)	$73.00
16 oz (80645)	$83.00

PALLET DEPOSIT
$25.00

NEW
NOW AVAILABLE on our website: N.K.S. HOTLINE
Go to nksdistributors.com
Click on *Customer Support* tab.
Very bottom click on *Register* to set up your account. For questions please call Customer Service 302-324-4000.

NO DELIVERIES
November 6
Election Day

CLOSED
Nov 22 & 23
for Thanksgiving

NKS Draft Selection

SO= Special Order
Seasonal

	Availibility					Front Line Price					Best Deal Price
	1/2 Keg	1/4 Keg	1/6 Keg	Firkin	Pin	1/2 Keg	1/4 Keg	1/6 Keg	Firkin	Pin	
Domestic											
Budweiser	•		•			$111.50		$47.55			1+ 1/2 $79.85 1+ 1/6 $38.55
Bud Light	•	•				$111.50	$63.93				2+ 1/2 $95.00
Landshark	•		•			$124.65		$52.55			1+ 1/2 $103.00 1+ 1/6 $47.50
Michelob Ultra	•		•			$117.65		$50.55			1/2 Keg 1+ $112.65 3+ $102.50
Natural Light	•					$76.85					5+ $62.85
Rolling Rock Pale Ale	•					$109.85					1/2 Keg 1+ $74.85
Narragansett Lager	•					$83.00					
Imports											
Bass Pale Ale	•					$149.65					
Boddingtons Pub Ale (Nitrogen Required)	•					$150.00					
Corona Light	•	• SLIM				$139.00	$76.00				
Franziskaner (German Hefeweizen)	•					$156.40					
Hoegaarden (Belgian Witbier)	50 L		20 L			$159.40		$72.56			
Kirin Ichiban		•					$72.00				
Labatt Blue (Canadien Pilsner)	•					$89.00					
Leffe (Belgian Abbey)		30L/SO					$103.00				
Leffe Brune		30L/SO					$103.00				
Modelo Especial		• SLIM					$76.00				
Modelo Negra (Vienna Style Lager)		• SLIM					$76.00				
Pacifico Clara		• SLIM					$76.00				
Moosehead Lager (Canadien Lager)	•					$86.00					2+ $83.00
Saison Dupont (Belgian Farmhouse Ale)			20L					$185.00			
Spaten Premium Lager (German Lager)	•					$159.40					
Stella Artois (Belgian Lager)	•		•			$159.40		$71.55		$47.73	($47.73=3.17 gal Nova)
Cider											
Angry Orchard Crisp Apple Cider	•		•			$155.00		$69.00			
Angry Orchard Rose Cider			•					$69.00			
Stella Cidre	•		•			$149.41		$65.13			1/2 Keg 1+ $121.41 1/6 Keg 1+ $50.13
Craft											
Aruba Red	SO					$135.00					
Ballast Point Sculpin IPA (West Coast IPA)	•		•			$210.00		$85.00			
Ballast Point Grapefruit Sculpin IPA	•		•			$210.00		$85.00			
Bell's Two Hearted Ale (American IPA)	•	• SLIM				$155.00	$93.00				
Bell's Winter White Ale	•	• SLIM				$140.00	$83.00				
Big Oyster Hammerhead IPA	•		•			$175.00		$85.00			1/2 keg - 5+ $167 1/6 keg 5+ $81
Big Oyster Solar Power (Belgian Style Wit)	•		•			$159.00		$75.00			1/2 keg - 5+ $151 1/6 keg 5+ $71
Big Oyster Noir Et Bleu (Belgian Trippel)	•		•			$194.00		$93.00			1/2 keg - 5+ $186 1/6 keg 5+ $89
Blue Point Toasted Lager	•		•			$149.65		$63.55			1/2 Keg 1+ $114.15
Blue Point Mosaic Session IPA			•					$76.55			
Blue Earl Honeysuckle Rose (Belgian Blonde Ale)	•		•			$175.00		$85.00			
Blue Earl Walking Blues (American IPA)	•		•			$175.00		$85.00			
Boulevard Tank 7 Saison	•		•			$223.00		$101.00			
Breckinridge Vanilla Porter	•		•			$155.65		$67.55			
Breckinridge Seasonal			•					$67.55			
Bronx No Resolutions IPA	•		•			$169.00		$79.00			
Cisco Whales Tale Pale Ale	•					$150.00					
Cisco Grey Lady (Belgian Wit)	•					$150.00					
Devils Backbone Vienna Lager	•		•			$155.65		$67.55			
Devils Backbone Seasonal			•					$77.00			
Dominion Oak Barrel Stout	•		SO			$155.00		$68.00			
Dominion Seasonal			•					$68.00			
Dominion Double D Imperial IPA	•		•					$77.00			
Elysian Space Dust IPA			•					$104.55			
Evolution Delmarva Pure Pilsner	•		•			$145.00		$68.00			
Evolution Pine'Hople (Pineapple IPA)	•		•			$145.00		$68.00			
Evolution Jacques Au Lantern	•					$145.00					
Evolution Secret Spot (Alt Ale)	•					$145.00					
Evolution Lot No. 3 IPA (West Coast Style IPA)	•		•			$145.00		$68.00			
Evolution Rise Up Stout (Coffee Stout)			•					$98.00			
Evolution Lot #6 (Double IPA)	•		•			$195.00		$98.00			
Firestone Lager	•		•			$150.00		$85.00			
Firestone Walker Easy Jack (Session IPA)	•		•			$150.00		$85.00			
Firestone Walker Union Jack IPA (West Coast IPA)	•		•			$150.00		$85.00			
Firestone Walker Luponic Distortion (IPA)			•					$85.00			
Firestone Walker Nitro Merlin Milk Stout - Nitrogen Required	•					$138.00					
Firestone Walker Leo v Ursus (Rotating Unfiltered IPA)			•					$107.00			
Fordham Gypsy Lager	•					$145.00					
Fordham Copperhead Ale	•					$145.00					
Fordham Scothless Monster (Scotch Ale)			•					$74.00			
Goose Island 312 Urban Wheat Ale	•		•			$164.65		$73.55			1/2 1+ $115.00 1/6 1+ $58.55
Goose Island Matilda (Belgian Pale Ale)			•					$124.55			
Goose Island Sophie (Farmhouse Saison)			•					$124.55			
Goose Island IPA (English Style IPA)	•		•			$164.65		$73.55			1+ 1/2 $115.00 1+ 1/6 $58.55
Golden Road Wolf Pup Session IPA	•		•			$173.15		$72.05			
Harpoon IPA	•					$135.00					
Ithaca Flower Power (West Coast Style IPA)	•		•			$160.00		$77.00			
Kona Kanaha Blonde Ale	•					$140.00					
Kona Wailuha Wheat Ale	•					$140.00					
Kona Big Wave Golden Ale	•		•			$140.00		$66.00			
Kona Hanalei IPA (Citrus IPA)	•					$140.00					
Kona Longboard Lager	•		•			$140.00		$66.00			
Kona Pipeline Porter (Coffee Porter)	•		•			$140.00		$66.00			
Magic Hat #9 Pale Ale	•		•			$135.00		$65.00			5+ 1/2 $115
Magic Hat TFG (IPA)			•					$65.00			
Mispillion River Brewing Holy Crap (Imperial Red Ale)	•		•			$189.00		$95.00			
Mispillion River Brewing Reach Around IPA	•		•			$167.00		$82.00			
Mispillion River Brewing Not Today Satan IPA	•		•			$167.00		$82.00			
Mispillion River Brewing Space Otter (Pale Ale)	•		•			$167.00		$82.00			
New Belgium Fat Tire Belgian Style Amber Ale	•		•			$155.00		$69.00			
New Belgium Voodoo Ranger IPA	•		•			$165.00		$73.00			
New Belgium Fat Tire Belgian White Ale			•					$69.00			
New Belgium Accumulation (White IPA)	•		•			$155.00		$69.00			
New Belgium Juicy Haze IPA (Unfiltered IPA)	•		•			$165.00		$73.00			
Ommegang Witte (Belgian Witbier)	•		•			$168.00		$83.00			
Revelation Mother in Law (American IPA)	•		•			$190.00		$86.00			
Revelation Sussex County Mule (Blonde Ale)	•		•			$190.00		$86.00			
Revelation Conan the Juiceman (New Englanf IPA)	•		•			$205.00		$99.00			
Sam '76 (Hybrid Cream Ale)	•		•			$156.00		$69.00			
Sam Adams Boston Lager (Vienna Lager)	•		•			$156.00		$69.00			1/2 5+ $146
Sam Adams Winter Lager	•		•			$156.00		$69.00			
Sam Adams New England IPA	•		•			$165.00		$79.00			
Shiner Bock		• SLIM					$76.00				
Shiner Holiday Cheer		• SLIM					$76.00				
Shock Top Wheat (Belgian Style White Ale)	•		•			$138.65		$58.55			1+ 1/2 $108.65
Shock Top Lemon Shandy	•		•			$138.65		$58.55			1+ 1/6 $48.55
SweetWater 420 Extra Pale Ale	•		•			$155.00		$69.00			
Ten Barrel Brewing Joe IPA	•		•			$195.65		$78.55			
Yards Rival (Rye IPA)	•		•			$155.00		$65.00			
Yards Philadelphia Pale Ale	•		•			$145.00		$63.00			
Yards IPA	•		•			$145.00		$63.00			
Yards Brawler (English Mild Ale)	•		•			$145.00		$63.00			
Yards Love Stout (Oyster Stout) - Nitrogen Required	•					$145.00		-			

Tap Pricing and Deposits (Picnic Pump)

American & European Taps		$10.00 Charge and $50.00 Deposit
"A" Tap (Hoegaarden)		$10.00 Charge and $60.00 Deposit
"G" Tap (Boddingtons)		$10.00 Charge and $60.00 Deposit

This selection of draft beers will be serviced and cleaned by NKS Distributors Draft Service Department. NKS is committed to draft beer quality and provides state of the art cleaning techniques to insure the best tasting products for your customers.

OPERA WINE OF DELAWARE
216 WEBB ST WILMINGTON DE
TOLL FREE# 800 4594717

Sales: Domenico Fierro 215-850-7918
Orders: orders@operawineimports.com
Questions: info@operawineimports.com

Rated Wines

Virna Barolo Sarmassa 2013
97pts James Suckling SRP $75

Giribaldi Cru Merlì Barolo 2013
92pts James Suckling SRP $60

TDV Vite Colte Barbera D'Asti Sup. 2014
91pts James Suckling SRP $25

Ceppaiano Violetta Magnum '10 Toscana
(90% Sangiovese, 10% Cabernet) LQ $19.99
91pts Wine Enthusiast SRP $60

Fattoria di Travalda Toscana Igt 2011
(30% Cabernet, 30% Cab Franc, 30%Merlot, 10%Petit Verdot)
91pts Wine Enthusiast SRP $30

Serre Prosecco C. Valdobbiadene Sup.
92pts Wine Spectator SRP $20

Di Meo Greco di Tufo 2015
100 WS 90pts WE 90 ***SRP $40***

3000 Anos 2013 DO Bullas Spain
(50% Monastrell, 50% Shiraz) 70 year old vines ***93pts Wine Advocate SRP $55***

ITALY/ PIEMONTE

Virna Barolo Sarmassa
1cs $45 | 3cs $40 | 10cs $35 | 50cs $30
Giribaldi Barolo Cerviano Merli '13
1cs $33 | 3cs $31 | 10cs $28 | 25cs $25
TDV Barolo DOCG '13 6/750ml
1cs $20 | 3cs $19 | 10cs $18 | 25cs $16 | 100cs $14.99
TDV: Arneis, Rocche, Gavi 6/750ml
1cs $11 | 5cs $10 | 10cs $9 |
TDV Il Furetto Brachetto
1cs $11 | 5cs $10 | 10cs $8.50 | 100cs $6.99
TDV La Gatta Moscato
1cs $11 | 5cs $10 | 10cs $8.50 | 100cs $6.55
TDV Barolo Essenze 11 6/750ml 93 P. JS
1cs $25 | 5cs $23 | 10cs 22 | 100cs 20.99
TDV Barolo Essenze Riserva '04 91 WE
1cs $35 | 5cs $34.5 | 10cs $33.5 | 100cs $32
TDV Barolo Paesi Tuoi 2011 6/750ml
1cs $25 | 5cs $23 | 10cs $21 | 25cs $19.9
TDV Barbera La Luna e i Falo' 6/750ml
1cs $13 | 5cs $12.5 | 10cs $11.5 |100cs $10.5
TDV La Casa in Collina Barbaresco 6/750ml
1cs $22 | 5cs $19 | 10cs $17 | 20cs $15
Bollina Ventola Gavi 2016 750ml
1cs $11 | 5cs $10 | 10cs $9 |
LcVilla Barbera D'Asti DOCG 2016
1cs $7 | 5cs $6.5 | 10cs $5.5 | 100cs 4.99

ITALY | LOMBARDIA

Canale: Pinot Noir Pavia IGT 1.5L
1cs $8.80 | 5cs $8 | 10cs $7.5 | 100cs $5.99
LcVilla Spumante Extra dry Rosè
1cs $8 | 5cs $7.5 | 25cs $6.5 | 100cs $5.75

ITALY/ VENETO

Tinazzi Dugal (Cab/Merlot) IGT 750ml
1cs $11 | 5cs $10 | 25cs $8.55 | 50cs $7.99

ITALY/ VENETO

Tinazzi Valpol. Ripasso Sup. DOC 750ml
1cs $18 | 5cs 16.5 |10cs $16 | 25cs $15.5 | 100cs $14.5
Tinazzi La Bastia Amarone 13 DOC 750ml
1cs $30 | 3cs $29 | 5cs $27
Tinazzi Selez Famiglia Amarone DOC 750ml
1cs $30 | 5cs $27 | 10cs $25.50
Tinazzi Amarone Aureum DOC 750ml
1cs $38 | 3cs $37 | 5cs $36 | 100cs $33
Tinazzi Amarone DOC 750ml
1cs $27 | 3cs $26 | 5cs $25 | 100cs $23
Tinazzi Ca dei Rocchi Corvina
1cs $9 | 5cs $8 | 10cs $7 | 100cs $6.5
Amarone Juliet '12 750ml
1cs $20 | 5cs $19 | 10cs $17 | 100cs $15.55
Serre Colsenta Prosecco Vald. Superiore
1cs $12 | 5cs $11
LcVilla Prosecco Millesimato DOC 750ml
1cs $9 | 5cs $8.5 | 25cs $7.5 | 100cs $6
Canale: Cabernet Sauv 1.5L
1cs $8 | 5cs $7.5 | 10cs $7 | 25cs $6.5 | 100cs $6.25
Canale: Cabernet Sauv 750ml
1cs $6| 5cs $5.5 |10cs $5 | 25cs $4.75 |100cs $4.50

ITALY/ TOSCANA

Castello Romitorio Brunello Cru FiLo Seta
1cs $75 | 5cs $70 | 10cs $65
Castello Romitorio Brunello '13 750ml
1cs $48 | 5cs $45 | 10cs $40
Castello Romitorio Brunello '13 375ml
1cs $24 | 5cs $22 | 10cs $20
Castello Romitorio Romito Toscana
1cs $29.4 | 5cs $27 | 10cs $25
Ghiaccio Forte Toscana Rosso
1cs $10 | 5cs $9 | 10cs $8.50
Castello Romitorio Toro Rosso Toscana
1cs $13.99 | 5cs $12.5 | 10cs $12
Cast. Casalforno Brunello DOCG '12 750ml
1cs $30 | 5cs $28 | 10cs $26 | 25cs $23
100cs $19.50
Casalforno Chianti Classico RV 750ml
1cs $12 | 5cs $7.5 | 10cs 7 |
100cs $6.50
Casalforno Opera "SuperTuscan"
1cs $12 | 5cs $11 | 10cs $10 | 100cs $8.90
Castellani Famiglia Chianti RV '12
1cs $13 | 5cs $12 | 10cs $11 | 25cs $8.50
Violetta Super Tuscan Sangiov./Cab. Sav.
1cs $15 | 5cs $12 | 10cs $10 |100cs$7.65
FF Casalini Chianti Superiore
1cs $11 | 5cs $10 | 10cs $9
Fattoria Fibbiano Rosè
1cs $11 | 5cs $10
Fibbiano L'Aspetto Toscana 2012 Igt
1cs $21 | 5cs $19 | 10cs $18.50
Fattoria di Travalda Toscana Blend 750ml
1cs $12 | 5cs $8.50
Ceppatella (Sang-Grosso) IGT 750ml
1cs $36 | 5cs$35 | 10cs $34 | **92 P. JS**
Canale Chianti DOCG 6/1.5L
1cs $12| 5cs $11 | 10cs $10| 100cs $7.5
Contucci Vino Nobile di Montep. DOCG '11
Mulinvecchio/PietraRossa
1cs $25.5 | 5cs $23 | 10cs $22
Contucci Vino Nobile di Montep Riserva '10
1cs $35 | 10cs $30
Viticcio Berello 1cs $12 | 5cs $10 | 10cs $8.5
Barbanera Vino Nobile di Montepulciano 2014
1cs $12 | 5cs $11 | 10cs $10 | 50cs $9
Barbanera Ser Passo Super Tuscan 2016
1cs $10 | 5cs $9 | 10cs $8 | 100cs $7

ITALY/ ABRUZZO

Poggio S. Le Guardie Montep. D'Ab. DOCG
1cs $7.5 | 5cs $7 | 10cs $6.75 | 100cs $6.5
LcVilla Montepulciano D'Abr. DOCG 750ml
1cs $7.5 | 5cs $6.5 | 10cs $6 | 25cs $5.5 | 50cs $5 | 100cs $4.50
Canale Montepulciano D'Abr. DOCG 1.5L
1cs $8 | 5cs $7 | 10cs $7 | 100cs $6.99

ITALY/ PUGLIA

Vignali Roccamora Sangiovese IGT 750ml
1cs $7 | 10cs $6.5 | 25cs $6 | 100cs $5.5
Feudo Croce Primitivo Imperio LXXIV 750ml
1cs $14.5 | 10cs $13.99 | 50cs $10.5 |100cs $9.97
Feudo S.C. Byzantium Primitivo di Manduria
1cs $12.5 | 10cs $11 | 50cs $10 | 100cs $9.5
Feudo S. Croce Megale or Malnera 750ml
1cs $9.50 | 5cs $8.95 | 10cs $8.5

ITALY/ SICILIA

LcVilla Pinot Grigio 2017 750ml
1cs $6.5 | 10cs $5.5 | 50cs $5.25 | 100cs $4.5
LcVilla Cabernet Sauvignon 2015 750ml
1cs $7.60 10cs $6.60 50cs $6.00 100cs $5.45
Canale: Chardonnay, Terre Sic. IGT 1.5L
1cs $8 | 5cs $7.5 | 10cs $7 | 25cs $6.5 | 100cs $6.99
Canale: INZ Pinot Grigio IGT 1.5L 2017
1cs $7 | 5cs $6.5 | 10cs $6 | 25cs $5.5 | 100cs $5.00
Canale: Inz. Pinot Grigio, T. Sic. IGT 750ml 2017
1cs $5 | 5cs $4.75 | 10cs $4.50 | 25cs $4.15 | 100cs $3.99
Vignali Roccamora Grecanico IGT 750ml
1cs $5.5 | 5cs $4.99 10cs $4.5 | 100cs $3.99
Lasios Nero D'Avola 750ml
1cs $9.95 5cs $8.95
Colomba Bianca Vitese Made with Organic Grapes Sicilia Chardonnay, Merlot, Nero D'Avola, Catarratto 750ml **:** 1cs $9.95 | 5cs $7.95 | 10cs $7| 100cs $6.45
LcVilla Sangiovese Rubicone 750ml
1cs $6.5 | 5cs $5.50 | 10cs $5 | 25cs $4.50 | 100cs $3.99
Riviera Pinot Grigio Terre Sic. IGT 750ml
1cs $6.5 | 5cs $5.50 | 10cs $5 | 25cs $4.00

CAMPANIA

Di Meo Greco Di Tufo 100 WS 90pts
1cs 12 | 5cs 10 | 10cs 8.50

SPAIN

Paniza Vinas Vejas 750 ml
5cs $11.00 10cs $10.00 50cs $7.50
100cs $5.75
3000 Años Bodegas Rosario '12
1cs $35 | 5cs $30 | 25cs $25 | 100cs $19.99

ARGENTINA

Los Haroldos Malbec Reserva de Familia '13
95 points Decanter
1cs $12 | 5cs $10 | 10cs $8.5 | 100cs $7.5
Los Haroldos Red Blend '14
96 points Decanter
1cs $12 | 5cs $10 | 10cs $8.5 | 100cs$ 7.5

All items are eligible for mix and match discount, any size case. A service charge of $35.00 will be charged on the occurrence of a returned check. A service charge equal to 1.4% per month, compounded shall be applied to all unpaid, past due balances. Terms: Net 30 days.

Fine Wine from Portugal!
From small, family estates

Cristian M Bento
C 267-236-4248
cbento@silvercoastimports.com

		1 case	$/bottle
white	Santa Cristina Vinho Verde White	$78.00	$6.50
	Montecapucho Branco 2015 (Lisboa; Arinto, Sauv Blanc & Chard)	$120.00	$10.00
	Sem Igual White (Amarante; Arinto & Azal) 2014-90 pts RP, 2015- 91pts RP, 2016- 92pts RP	$162.00	$13.50
	Quinta de Santiago Alvarinho & Loureiro 2016 (Monção & Melgaço) 88 pts RP	$108.00	$9.00
	Quinta de Santiago Reserva 2014 (Monção & Melgaço) 90 pts RP	$192.00	$16.00
	Montecapucho Tinto 2015 (Lisboa; Syrah, Tinta Roriz & Cabernet)	$120.00	$10.00
red	Quinta dos Capuchos, Memoria Reserva 2013 (Lisboa; Syrah & Touriga Nacional)	$162.00	$13.50
	Arrepiado Velho Tinto Touriga Nacional 2016 (Alentejo)	$150.00	$12.50
	Arrepiado Collection Reserva Tinto 2015 *(cs = 6 bottles)	$162.00	$27.00
	Santa Cristina Vinho Verde Rose	$78.00	$6.50
rosé	Quinta de Santiago Rose 2017 (Minho)	$138.00	$11.50
	Conceito Tawny Port 10 Y.O. *(cs = 6 bottles)	$108.00	$18.00
port	Conceito by Barbeito White Port *(cs = 6 bottles, 500ml)	$111.00	$18.50

**CS = 12 bottles; each bottle 750ml
5cs discount = 5% off, 10 cs discount = 10% off, 20 cs discount = 15%off
Cases can be mix/match for 5, 10 & 20 cs discount
Distributed by: Opera Wine of Delaware
216 Webb St Wilmington DE - Toll Free# 800-459-4717

WEISLER IMPORTS

DELAWARE NOVEMBER 2018

Wine	Case Price	Bottle Cost
WINES FROM THE VENETO		
Ca Valent Pinot Grigio 2017	$ 144.00	$ 12.00
Ca Valent Pinot Grigio 2017 1.5L **6 Bottle Case**	$ 108.00	$ 18.00
Ca Valent Rosato 2016	$ 156.00	$ 13.00
Ca Valent Rosso 2016	$ 144.00	$ 12.00
Ca Valent Sauvignon Blanc 2017	$ 144.00	$ 12.00
****** NEW *** Ca Valent Chardonnay Frizzante 2017***	$ 144.00	$ 12.00
Borgo Stajnbech Pinot Grigio 2016	$ 156.00	$ 13.00
Borgo Stajnbech Malbec 2016	$ 132.00	$ 11.00
Furlan Cabernet Franc 2013	$ 120.00	$ 10.00
Furlan Prosecco 2017	$ 132.00	$ 11.00
WINES FROM TUSCANY		
ANGELO BORRANI Governo 2015 **6 Bottle Case**	$ 72.00	$ 12.00
Le Fonti a San Giorgio Bianco 2016	$ 132.00	$ 11.00
Le Fonti a San Giorgio Rosso 2015	$ 132.00	$ 11.00
Le Fonti a San Giorgio Chianti DOCG 2016	$ 144.00	$ 12.00
Le Fonti a San Giorgio I Fossili Riserva 2008 **6 Bottle Case**	$ 126.00	$ 21.00
Panzanello IL Manuzio 2003 **6 Bottle Case** *Super Tuscan - 90 Wine Spectator Magazine*	$ 180.00	$ 30.00
WINE FROM PIEDMONT		
****** New *** Pe're Alessandro Nebbiolo DOC Langhe 2016*** **6 Btl Case**	$ 90.00	$ 15.00
WINES FROM BORDEAUX		
Chateau des Tourtes Le Duo Blanc 2016	$ 132.00	$ 11.00
Chateau des Tourtes Le Duo Rouge 2016	$ 132.00	$ 11.00
WINES FROM CALIFORNIA		
MERLO Family Estate Vineyards Blackbird NV	$ 144.00	$ 12.00
MERLO Family Estate Vineyards Syrah 2012	$ 168.00	$ 14.00
MERLO Family Estate Vineyards Pinot Noir 2014	$ 228.00	$ 19.00
MERLO Family Estate Vineyards Zinfandel 2012	$ 180.00	$ 15.00
R. MERLO Estate Vineyards Cabernet Sauvignon 2006 OAK KNOLL NAPA VALLEY	$ 276.00	$ 23.00
GAUTHIER Sauvignon Blanc Napa Valley Yountville 2013	$ 156.00	$ 13.00
GAUTHIER Chardonnay Sonoma Coast 2014	$ 192.00	$ 16.00
GAUTHIER Grenache Sonoma Coast 2013	$ 264.00	$ 22.00
GAUTHIER Pinot Noir Napa Valley Carneros 2013	$ 264.00	$ 22.00
GAUTHIER Pinot Noir Sonoma Coast 2013	$ 264.00	$ 22.00
WINES FROM AUBURN ROAD Pilesgrove NJ		
****** NEW *** Good Karma 2016***	$ 138.00	$ 11.50
****** NEW *** Gaia 2015***	$ 162.00	$ 13.50
****** NEW *** Sole NV***	$ 138.00	$ 11.50
****** NEW *** Rosalita 2017***	$ 138.00	$ 11.50
****** NEW *** Dry Rose 2016***	$ 162.00	$ 13.50
Blessington NV	$ 102.00	$ 8.50
American Red Winemaker's Blend NV	$ 132.00	$ 11.00
Give Peach a Chance NV	$ 132.00	$ 11.00
Classico 2014	$ 156.00	$ 13.00
Eidólon 2013	$ 156.00	$ 13.00
The White Bottle 2016	$ 162.00	$ 13.50

All case sizes & prices are twelve 750ml bottles unless noted

10% Discount for wines on By-The-Glass Lists and Wine Dinners

Distributed by Opera Wine of Delaware LLC

DISTRIBUTED BY: OPERA WINE OF DELAWARE
216 WEBB ST WILMINGTON DE
TOLL FREE# 800 4594717

Entire State | Gregg Bechtel, CSW, FWS, Artisan's Cellar
gregg@theartisanscellar.com | C 484-358-2366

Cultivating a Wine Collection to Connect Terrior, People, Food and Culture

ITALY

	Case Price	Bottle Price	Quantity Discount
Abruzzo			
Cantina Frentana Organic Pecorino Terre di Chieti DOC, 2016	$156.00	$13.00	✓
Cantina Frentana Terre Valse Trebbiano d'Abruzzo DOC, 2016	$102.00	$8.50	✓
Cantina Frentana Frentano Trebbiano d'Abruzzo DOC, 2016, 1.5 Liter, 6 / Case	$93.00	$15.50	✓
Cantina Frentana Terre Valse Montepulciano d'Abruzzo DOC, 2016	$108.00	$9.00	✓
Cantina Frentana Frentano Montepulciano d'Abruzzo DOC, 2015, 1.5 Liter, 6 / Case	$93.00	$15.50	✓
Cantina Frentana Rubesto Riserva Montepulciano d'Abruzzo DOC, 2014	$162.00	$13.50	✓
Cirelli Bianco Trebbiano Vino di Tavola, NV	$150.00	$12.50	✓
Cirelli Rosso Montepulciano Vino di Tavola, NV	$150.00	$12.50	✓
Basilicata			
De Leonardis Piano del Moro Aglianico del Vulture DOC, 2013	$165.00	$13.75	✓
Campania			
Antica Masseria Venditti Sannio Bianco, 2015	$159.00	$13.25	✓
Antica Masseria Venditti Sannio Rosso, 2014	$159.00	$13.25	✓
Masseria Frattasi Falanghina del Taburno DOC, 2016	$156.00	$13.00	✓
Luigi Tecce Poliphemo Taurasi DOCG, 2011	$570.00	$47.50	
Pierluigi Zampaglione Don Chisciotte Fiano Campania IGT, 2014	$246.00	$20.50	
Emilia-Romagna			
FUSO21: Denny Bini Lambrusco dell'Emilia, NV	$156.00	$13.00	✓
La Collina Lunaris Secco Malvasia Frizzante dell'Emilia IGT, NV	$171.00	$14.25	✓
La Collina Il Quaresimo Lambrusco Frizzante dell'Emilia IGT, NV	$171.00	$14.25	✓
Poderi dal Nespoli Pagadebit DOC, 2016	$135.00	$11.25	✓
Friuli			
Le Due Terre Sacrisassi Rosso Colli Orientali del Friuli DOC, 2009, 2010, 2011, 6 / Case	$195.00	$32.50	
Lazio			
Monastero Suore Cistercensi Ruscum Lazio Bianco IGT, 2013	$225.00	$18.75	✓
Liguria			
Bisson Glera Vino Frizzante Trevigiana IGT, 2015	$177.00	$14.75	✓
Bisson Bianchetta U Pastine Genovese IGT, 2015	$204.00	$17.00	✓
Il Monticello Vermentino Colli di Luna, 2017	$186.00	$15.50	✓
Marche			
FUSO21: Le Salse Verdicchio di Matelica, 2016	$117.00	$9.75	✓
Fattoria San Lorenzo Vigna di Gino Verdicchio Classico DOC, 2016	$168.00	$14.00	✓
Fattoria San Lorenzo Il Casolare Rosso Marche IGT, 2017	$132.00	$11.00	✓
Fattoria San Lorenzo Vigna di Gino Rosso Piceno DOC, 2015	$192.00	$16.00	✓
Piedmont			
Brovia Vignavillej Dolcetto d'Alba DOC, 2013	$177.00	$14.75	✓
La Caudrina Moscato d'Asti, 2016, 500ml	$174.00	$14.50	✓
Ezio Cerruti Botrytis Sol, 2010, 375ml, 6 / Case	$238.50	$39.75	
Colombera & Garella Coste della Sesia DOC, 2014	$210.00	$17.50	✓
Colombera & Garella Lessona Pizzaguerra DOC, 2013	$354.00	$29.50	
Massimo Clerico Spanna Coste della Sesia DOC, 2012	$261.00	$21.75	✓
DeForville Barbara d'Alba DOC, 2015	$162.00	$13.50	✓
DeForville Barbaresco DOCG, 2012	$279.00	$23.25	
DeForville Ca' del Buc Moscato d'Asti DOC, 2016	$165.00	$13.75	✓
Luigi Ferrando La Torrazza Erbaluce di Caluso DOC, 2013	$162.00	$13.50	✓
Mauro Franchino Nebbiolo Coste della Sesia DOC, 2013	$264.00	$22.00	
FUSO21: Fuso Barbera Piemonte, 2015	$132.00	$11.00	✓
Le Cantine di Indie Vino del Popolo Bianco IGT, 2014	$147.00	$12.25	✓
Le Cantine di Indie Vino del Popolo Langhe Rosso DOC, 2014	$159.00	$13.25	✓
Iuli Umberta Barbera Vino Rosso, 2017	$180.00	$15.00	✓

All bottles 750 ml, 12 per case unless noted ✓ *Quantity discounts on whole case mix & match: 5% on 3+, 10% on 10+*

The Artisan's Cellar, LLC | 20 Hagerty Boulevard, Suite 6 | West Chester, PA 19382
info@theartisanscellar.com | W 610-430-3500 | F 610-430-3600

DISTRIBUTED BY: OPERA WINE OF DELAWARE
216 WEBB ST WILMINGTON DE
TOLL FREE# 800 4594717

Cultivating a Wine Collection to Connect Terrior, People, Food and Culture

ITALY, Continued…	Case Price	Bottle Price	Quantity Discount
Piedmont, Continued…			
Iuli Rossore Barbera Vino Rosso, 2014	$228.00	$19.00	
Iuli Barabba Barbera del Monferrato Superiore DOC, 2004, 1.5 Liter, Single Magnum in Wood Box	$115.00	$115.00	
Iuli Malidea Monferrato Rosso DOC, 2010	$342.00	$28.50	✓
Cascina Pace Barbera d'Alba DOC, 2015	$132.00	$11.00	✓
Cascina Pace Roero Riserva DOCG, 2013	$207.00	$17.25	✓
Ferdinando Principiano Coste Langhe DOC, 2014	$204.00	$17.00	✓
Paride Iaretti Uvenere Rosso, NV	$150.00	$12.50	✓
Cascina Roccalini Barbaresco DOCG, 2010, 2011	$444.00	$37.00	
San Fereolo Coste di Riavolo Bianco DOC, 2010	$240.00	$20.00	✓
San Fereolo Valdiba Dolcetto DOC, 2012	$183.00	$15.25	✓
San Fereolo Il Provinciale Langhe Nebbiolo DOC, 2009	$264.00	$22.00	✓
San Fereolo Dolcetto di Dogliani Superiore DOCG, 2007	$270.00	$22.50	✓
Scarpa Bric du Nota Nebbiolo d'Alba DOC, 2012, 6 / Case	$153.00	$25.50	✓
Scarpa Bric du Nota Nebbiolo d'Alba DOC, 2014, 6 / Case	$160.50	$26.75	✓
Scarpa Casa Scarpa Barbera d'Asti DOCG, 2011	$171.00	$14.25	✓
Scarpa Casa Scarpa Barbera d'Asti DOCG, 2014	$195.00	$16.25	✓
Scarpa La Bogliona Barbera d'Asti DOC, 1996, 6 / Case	$250.50	$41.75	
Scarpa La Bogliona Barbera d'Asti DOC, 2006, 6 / Case	$303.00	$50.50	
Scarpa La Selva di Moirano Brachetto Secco, 2011, 6 / Case	$130.50	$21.75	
Scarpa La Selva di Moirano Dolcetto d'Acqui, 2000, 6 / Case	$112.50	$18.75	
Scarpa La Selva di Moirano Freisa Secco Monferrato DOC, 2009, 6 / Case	$162.00	$27.00	
Scarpa Rosso Scarpa Monferrato DOC, 2013	$159.00	$13.25	✓
Scarpa Rouchet Briccorosa Rosso Monferrato, 2014, 6 / Case	$213.00	$35.50	
Scarpa Tettimorra Barolo DOCG, 1999, 6 / Case	$523.50	$87.25	
Scarpa Tettimorra Barolo DOCG, 2012, 6 / Case	$406.50	$67.75	
Scarpa Tettineive Barbaresco DOCG, 2006, 6 / Case	$402.00	$67.00	
Scarpa Vermouth Bianco, NV	$351.00	$29.25	
Scarpa Vermouth di Torino Rosso, NV	$351.00	$29.25	
Vigneti Massa Derthona Timorasso, 2015	$252.00	$21.00	✓
Vigneti Massa Montecitorio Timorasso Cru, 2010, 6 / Case	$256.50	$42.75	
Vigneti Massa Terra: Petit Derthona Timorasso, 2016	$204.00	$17.00	✓
Vigneti Massa Monleale Barbera, 2010	$249.00	$20.75	✓
Puglia			
Cantina di Terrevecchia Pampana, 2014	$156.00	$13.00	✓
Sardinia			
FUSO21: Cardedu Nùo Vermentino di Sardegna, 2016	$153.00	$12.75	✓
Cardedu Praja Monica di Sardegna, 2016	$153.00	$12.75	✓
Cardedu Caladu Cannonau di Sardegna, 2013	$153.00	$12.75	✓
Silvio Carta Vernaccia Vermouth di Sardegna, NV, 6 / Case	$162.00	$27.00	✓
Sicily			
Angelo Nero d'Avola Sicilia IGT, 2015	$117.00	$9.75	✓
Frank Cornelissen Munjabel Single Vineyard CS / MC / PA / VA Terre Siciliane Rosso IGT 2014, 6 / Case	$270.00	$45.00	
Guccione B Sicilia IGT, 2012, 6 / Case	$190.50	$31.75	
Marabino Noto Nero d'Avola DOC, 2014	$177.00	$14.75	✓
Tenuta di Castellaro Nero Ossidiana Sicilia IGT, 2011, 6 / Case	$171.00	$28.50	✓
Tenuta di Castellaro Bianco Pomice Sicilia IGT, 2011, 6 / Case	$156.00	$26.00	✓
Tuscany			
Cantina Aretino Barone Albergotti Rosso di Toscana IGT, 2011	$174.00	$14.50	✓
Casali di Bibbiano Casalone Rosso Toscano IGT, 2010	$129.00	$10.75	✓
Casali di Bibbiano Argante Rosso Toscano IGT, 2009	$270.00	$22.50	✓
Casali di Bibbiano Luminoso Rosso Orcia DOC, 2009	$162.00	$13.50	✓

All bottles 750 ml, 12 per case unless noted ✓*Quantity discounts on whole case mix & match: 5% on 3+, 10% on 10+*

The Artisan's Cellar, LLC | 20 Hagerty Boulevard, Suite 6 | West Chester, PA 19382
info@theartisanscellar.com | W 610-430-3500 | F 610-430-3600

DISTRIBUTED BY: OPERA WINE OF DELAWARE
216 WEBB ST WILMINGTON DE
TOLL FREE# 800 4594717

Cultivating a Wine Collection to Connect Terrior, People, Food and Culture

ITALY, Continued…	Case Price	Bottle Price	Quantity Discount
Tuscany, Continued…			
Casali di Bibbiano Alfiero / Ginesio Rosso Toscano IGT, 2008	$306.00	$25.50	
Paul Cullen Tagliaferro Artist Series Rosso di Toscana, NV	$132.00	$11.00	✓
FUSO21: Brusco Sangiovese Toscana, 2013, 2014	$129.00	$10.75	✓
Capannelle Chardonnay IGT, 2012, 6 / Case	$219.00	$36.50	
Capannelle Chianti Classico Riserva DOCG, 2011, 6 / Case	$201.00	$33.50	
Capannelle Solare IGT, 2004, 2005, 2007, 2009, 2010, 6 / Case	$226.50	$37.75	
La Torre Rosso di Toscano Ampelio IGT, 2015	$222.00	$18.50	✓
La Torre Brunello di Montalcino DOCG, 2012	$543.00	$45.25	
Pacina Toscana Rosso IGT, 2012	$282.00	$23.50	
Pacina La Malena IGT, 2008	$327.00	$27.25	✓
Querciavalle Rosso del Cavalier Tranquillo Toscana IGT, 2016	$117.00	$9.75	✓
Umbria			
Paolo Bea Santa Chiara Umbria Bianco IGT, 2012	$381.00	$31.75	
Leonucci il Montignano Vino Rosso VdT, 2014	$228.00	$19.00	✓
Valle d'Aosta			
FUSO21: Bouquetin Gamay Vallée d'Aoste, 2016	$186.00	$15.50	✓
Donnas Larmes du Paradis Rosé Valle d'Aosta DOC, 2015	$186.00	$15.50	
Donnas Classico Valle d'Aosta DOC, 2014	$249.00	$20.75	
Maley Cidre du Saint Bernard, NV	$171.00	$14.25	✓
Veneto			
Le Vigne di Alice Damàn Extra Dry Prosecco DOC, 2016	$186.00	$15.50	✓
Le Vigne di Alice Doro Nature Brut Prosecco Valdobbiadene DOCG, 2015	$201.00	$16.75	✓
Le Vigne di Alice Osé Brut Rosé Spumante, NV	$186.00	$15.50	✓
Le Vigne di Alice Tajad Brut Spumante, NV	$168.00	$14.00	✓
Badissa Pinot Grigio delle Venezie IGT, 2016	$114.00	$9.50	✓
Le XI Terre Bardolino DOC, 2016	$165.00	$13.75	✓
Mom's Pinot Grigio della Venezie IGT, 2016	$84.00	$7.00	✓
Special Offer for Mom's Pinot Grigio - $4.75 per bottle on a solid ten-case drop, no mix and match	$57.00	$4.75	

FRANCE

Alsace			
Domaine Bechtold Sussenberg Riesling Alsace AOC, 2012	$234.00	$19.50	
Maurice Schoech Côtes d'Ammerschwihr Alsace AOC, 2015	$162.00	$13.50	
Bordeaux			
Château La Fleur Garderose Saint Emilion Grand Cru, 2014	$387.00	$32.25	
Château La Rame Bordeaux Rosé AOC, 2015	$147.00	$12.25	✓
Château La Rame Bordeaux Rouge AOC, 2016	$171.00	$14.25	✓
Château Le Bergey Bordeaux AOC, 2016	$138.00	$11.50	✓
Château Le Puy "Emilien", 2013	$390.00	$32.50	
Château Moulin de Tricot Haut Médoc, 2013	$261.00	$21.75	✓
Burgundy			
Bertrand de Monceny Blanc de Blancs Brut, NV	$132.00	$11.00	✓
Château de Beru Athenais Chardonnay Bourgogne AOC, 2016	$408.00	$34.00	
Jean Dauvissat Saint-Pierre Chablis AOC, 2015	$249.00	$20.75	
Domaine du Clos des Rocs Pouilly-Loché "Les Barres", 2015	$270.00	$22.50	
Domaine Jean Marc Pillot Santenay Rouge "Les Champs Claude", 2013	$306.00	$25.50	✓
Edmond Cornu Les Bons Ores Chorey-Les-Beaune Rouge AOC, 2013	$297.00	$24.75	✓
Jean Paul Dubost Tracot Beaujolais Villages AOC, 2016	$177.00	$14.75	✓
Jean Paul Dubost Fleurie AOC Beaujolais, 2015	$156.00	$26.00	
Jean Paul Dubost Moulin à Vent AOC Beaujolais, 2014	$153.00	$25.50	

All bottles 750 ml, 12 per case unless noted *✓Quantity discounts on whole case mix & match: 5% on 3+, 10% on 10+*

The Artisan's Cellar, LLC | 20 Hagerty Boulevard, Suite 6 | West Chester, PA 19382
info@theartisanscellar.com | W 610-430-3500 | F 610-430-3600

DISTRIBUTED BY: OPERA WINE OF DELAWARE
216 WEBB ST WILMINGTON DE
TOLL FREE# 800 4594717

Cultivating a Wine Collection to Connect Terrior, People, Food and Culture

FRANCE, Continued…	Case Price	Bottle Price	Quantity Discount
Burgundy, Continued…			
Pascal Granger Julienas Cru de Beaujolais "Cuvee Speciale" AOC, 2015	$198.00	$16.50	✓
Georges Lignier Bourgogne Aligoté AOC, 2014	$174.00	$14.50	✓
Georges Lignier Morey-St Denis 1er Cru "Clos des Ormes" AOC, 2013	$609.00	$50.75	✓
Jean-Claude Thevenet Pierreclos Blanc Mâcon-Villages AOC, 2016	$171.00	$14.25	✓
Jean-Claude Thevenet Bussières "Le Clos" Pinot Noir Bourgogne AOC, 2016	$183.00	$15.25	✓
Champagne			
Guy Larmandier Côte des Blancs Vertus Brut Zero 1er Cru AOC, NV	$456.00	$38.00	
Guy Larmandier Vertus Brut Rosé 1er Cru, NV	$549.00	$45.75	
Jura			
Domaine de la Tournelle Fleur de Savagnin, 2014	$354.00	$29.50	
Domaine de la Tournelle Terre de Gryphees, 2013	$300.00	$25.00	
Languedoc-Roussillon			
Domaine Massiac Sauvignon Blanc Vin de Pays d'Oc, 2016	$129.00	$10.75	✓
Domaine Massiac Viognier Vin de Pays d'Oc, 2016	$132.00	$11.00	✓
Domaine Massiac Minervois Rouge AOC, 2015	$156.00	$13.00	✓
Domaine Faillenc Sainte Marie Corbieres Rouge AOP, 2014	$153.00	$12.75	✓
Domaine de la Patience Chardonnay VdP des Coteaux du Pont du Gard, 2017	$150.00	$12.50	✓
Domaine de la Patience, From the Tank Chardonnay, NV, 3 Liter Box, 6 / Case	$171.00	$28.50	✓
Domaine de la Patience From the Tank Rosé VdP, NV, 3 Liter Box, 6 / Case	$153.00	$25.50	✓
Domaine de la Patience Merlot VdP des Coteaux du Pont du Gard, 2014	$129.00	$10.75	✓
Les Chemins de Bassac Isa Rouge Vin de Pays des Côtes de Thongue, 2013	$159.00	$13.25	
Loire Valley			
Lucien Crochet Sancerre AOC, 2016	$285.00	$23.75	
Lucien Crochet Sancerre Rosé AOC, 2015	$279.00	$23.25	
Domaine Chardon Sauvignon Blanc Touraine AOC, 2016	$159.00	$13.25	✓
Domaine Chardon Gamay Touraine AOC, 2016	$165.00	$13.75	
Domaine de la Chevalerie Diptyque Dernier Cri Bourgueil AOC, 2014	$192.00	$16.00	✓
Domaine Le Fay d'Homme Muscadet Sèvre-et-Maine sur Lie AOC, 2016	$156.00	$13.00	✓
Domaine de la Petite Mairie Bourgueil Rosé AOC, 2015	$183.00	$15.25	
Domaine des Sablonnettes Le Bon P'tit Diable Cabernet Franc, 2016	$183.00	$15.25	
Domaine Sébastien Riffault Les Quaterons Sancerre AOC, 2014	$294.00	$24.50	✓
Philippe Foreau Vouvray Sec AOC, 2012	$345.00	$28.75	
Provence			
Teres Antique Les Secrets d'un Terroir Rosé VdP de Méditerranée, 2017	$129.00	$10.75	✓
Commanderie de Peyrassol Rosé Côtes de Provence AOC, 2016	$198.00	$16.50	✓
Château Saint Anne Bandol Rouge AOC, 2011	$366.00	$30.50	
Côtes du Rhône			
Bernard Levet La Chavaroche Côte Rôtie AOC, 2008	$525.00	$43.75	
Domaine Bois de Boursan Tradition Châteauneuf-du-Pape AOC, 2014	$393.00	$32.75	✓
Domaine du Gour de Chaule Cuvée Tradition Gigondas AOC, 2013	$279.00	$23.25	✓
Domaine du Jas Côtes du Rhône AOC, 2016	$162.00	$13.50	✓
Domaine La Manarine Rosé Côtes du Rhône AOC, 2015	$147.00	$12.25	✓
Domaine Les Deux Terre Silène Merlot VdF, 2016	$213.00	$17.75	✓
Les Vignerons d'Estezargues From the Tank Rouge Côtes du Rhône AOC, NV, 3 Liter Box, 6 / Case	$180.00	$30.00	✓
Yves Cuilleron L'Amarybelle - Vieilles Vignes Saint Joseph Rouge AOP, 2012	$324.00	$27.00	
Savoie			
Romain Chamiot Apremont Savoie AOC, 2016	$174.00	$14.50	✓
Sud Ouest			
Les 3 Domaines La Croix Blanche Vin de Pays Côtes de Gascogne, 2016	$111.00	$9.25	✓
Clos Siguier Cahors AOC, 2015	$141.00	$11.75	✓

All bottles 750 ml, 12 per case unless noted ✓*Quantity discounts on whole case mix & match: 5% on 3+, 10% on 10+*

The Artisan's Cellar, LLC | 20 Hagerty Boulevard, Suite 6 | West Chester, PA 19382
info@theartisanscellar.com | W 610-430-3500 | F 610-430-3600

DISTRIBUTED BY: OPERA WINE OF DELAWARE
216 WEBB ST WILMINGTON DE
TOLL FREE# 800 4594717

Entire State | Gregg Bechtel, CSW, FWS, Artisan's Cellar
gregg@theartisanscellar.com | C 484-358-2366
November 2018

Cultivating a Wine Collection to Connect Terrior, People, Food and Culture

SPAIN	Case Price	Bottle Price	Quantity Discount
Castilla y León			
MicroBio Correcaminos Nieva York Sparkling White Verdejo, NV	$282.00	$23.50	
Daniel Ramos KTT Rosé Garnacha, 2015	$204.00	$17.00	
Daniel Ramos Zerberos El Altar Garnacha, 2014	$360.00	$30.00	
Bodegas Vega de Tera Verdejo, 2014	$120.00	$10.00	✓
Bodegas Vega de Tera Prieto Picudo Rosado, 2015	$120.00	$10.00	✓
Bodegas Vega de Tera Tempranillo, 2014	$120.00	$10.00	✓
Castilla-La Mancha			
Castillo de Jumilla Monastrell, 2014	$108.00	$9.00	✓
Catalonia			
De Muller Iris Blanco Vermouth, NV, 1 Liter	$150.00	$12.50	
De Muller Iris Dorado Vermouth, NV, 1 Liter	$150.00	$12.50	
De Muller Iris Rojo Vermouth, NV, 1 Liter	$150.00	$12.50	
Finca Parera Clar Xarello Blend, 2016	$189.00	$15.75	✓
Lectores Vini Pomagrana Trepat Tempranillo Conca de Barbera DO, 2017	$204.00	$17.00	
Extremadura			
Cerro La Barca Vegas Altas Blanco, 2016	$123.00	$10.25	✓
Via de la Plata Cava Brut Nature, Macabeo, Parellada, NV	$168.00	$14.00	✓
Via de la Plata Cava Brut Rosado, Garnacha, NV	$168.00	$14.00	✓
Valencia			
Flos de Pinoso Bianco Macabeo, Airen, 2015	$108.00	$9.00	✓
Flos de Pinoso Rosso, Monastrell, 2016	$114.00	$9.50	✓
ARGENTINA			
Aguijon de Abeja Malbec Patagonia, 2015	$153.00	$12.75	✓
Alto3 Cabernet Sauvignon Reserve Catamarca, 2015	$153.00	$12.75	✓
AUSTRIA			
Martin Arndorfer Vorgeshmack Red, 2015	$174.00	$14.50	
Brunn Gruner Veltliner Kamptal, 2017, 1 Liter	$147.00	$12.25	✓
Brunn Zweigelt Rosé, 2017, 1 Liter	$150.00	$12.50	✓
Gut Oggau Emmeram Gewurtztraminer, Burgenland, 2015	$522.00	$43.50	
Gut Oggau Timotheus White Blend, Burgenland, 2015	$474.00	$39.50	
Gut Oggau Winifred Rosé, Burgenland, 2017	$366.00	$30.50	
Meinklang Osterreich White Burgenland, 2017	$165.00	$13.75	✓
Meinklang Frizzante Osterreich Sparkling Rosé Burgenland, NV	$183.00	$15.25	✓
Meinklang Osterreich Red Burgenland, 2017	$165.00	$13.75	✓
CHILE			
Laurant Family Vineyard Sauvignon Blanc, 2016	$114.00	$9.50	✓
Laurant Family Vineyard Cabernet Sauvignon Carmenere, 2018	$114.00	$9.50	✓
El Grano Carmenere, 2015	$126.00	$10.50	✓
GERMANY			
Kalls Riesling Kabinett "Steinacker" Pfalz, 2016, 1 Liter	$141.00	$11.75	✓
Kalls Red Blend Kobnert, Pfalz, 2014, 1 Liter	$147.00	$12.25	✓
PORTUGAL			
Las Lilas Vinho Verde, 2017	$96.00	$8.00	✓

All bottles 750 ml, 12 per case unless noted

✓Quantity discounts on whole case mix & match: 5% on 3+, 10% on 10+

The Artisan's Cellar, LLC | 20 Hagerty Boulevard, Suite 6 | West Chester, PA 19382
info@theartisanscellar.com | W 610-430-3500 | F 610-430-3600

DISTRIBUTED BY: OPERA WINE OF DELAWARE
216 WEBB ST WILMINGTON DE
TOLL FREE# 800 4594717

Entire State | Gregg Bechtel, CSW, FWS, Artisan's Cellar
gregg@theartisanscellar.com | C 484-358-2366
November 2018

Cultivating a Wine Collection to Connect Terrior, People, Food and Culture

CALIFORNIA

	Case Price	Bottle Price	Quantity Discount
Donkey & Goat Gadabout White Blend, 2016	$234.00	$19.50	
Donkey & Goat Gallivanter Red Blend, 2015	$234.00	$19.50	
Lost & Found Carignan Mourvèdre Sonoma, 2015	$228.00	$19.00	
Merriam Vineyards Danielle Sauvignon Blanc, 2015	$186.00	$15.50	
Merriam Vineyards Cuvée Pinot Noir, 2013	$258.00	$21.50	
Merriam Vineyards Estate Cabernet Sauvignon, 2013	$276.00	$23.00	
Merriam Vineyards Jones Vineyard Cab Franc, 2009, 6 / Case	$204.00	$34.00	
ModelFarm Syrah Sonoma Coast, 2014, 2015	$214.50	$35.75	
Pax Castelli-Knight Ranch Syrah, Russian River Valley 2012	$540.00	$45.00	✓
Pax Griffins Lair Vineyard Syrah, Sonoma Coast 2012	$540.00	$45.00	✓
Ryme Chardonnay, Weeks Vineyard, Sonoma Coast, 2013	$294.00	$24.50	
Ryme "Hers" Vermentino, Las Brisas Vineyard, Carneros, 2017	$249.00	$20.75	
Ryme Cabernet Franc, Alegria Vineyard, Russian River Valley, 2014	$306.00	$25.50	
Ryme Cabernet Sauvignon, Peacelands Vineyard, Sonoma County, 2014	$435.00	$36.25	
Ryme Carignane, Testa Vineyard, Mendocino, 2015	$294.00	$24.50	
Ryme Pinot Noir, Las Brisas Vineyard, Carneros, 2013	$318.00	$26.50	

OREGON

Grochau Cellars Commuter Cuvée Pinot Noir, 2015	$201.00	$16.75	✓

FINGER LAKES, NEW YORK

Billsboro Kashong White Vidal Blanc, 2017	$138.00	$11.50	✓
Billsboro Pinot Noir, 2013	$261.00	$21.75	
Billsboro Syrah, Cabernet Sauvignon, 2012	$360.00	$30.00	

CIDER, MEAD, AND SAKE

Domaine Christian Drouin Poire Pear Cidre, France, NV	$156.00	$13.00	
Domaine Famille Etienne Dupont Cidre Bouché Brut, France, NV	$129.00	$10.75	
Gurutzeta Euskal Sagardoa Cider, Basque, Spain, NV	$111.00	$9.25	
Oyster River Wildman Dry Cider, Maine, NV	$255.00	$21.25	
Dansk GI Ginger Mead, Denmark, NV, 6 / Case	$136.50	$22.75	
Dansk Mjod Viking Blod Mead, Denmark, NV, 6 / Case	$136.50	$22.75	
Dansk Mjod Vikingernes Mead, Denmark, NV, 6 / Case	$136.50	$22.75	
IQhilika African Dry Mead, South Africa, NV, 6 / Case	$108.00	$18.00	
IQhilika African Herbal Blossom Mead, South Africa, NV, 6 / Case	$108.00	$18.00	
Kiuchi Shuzou Kurashizuku Sake, Japan, NV, 180ml, 24 / Case	$156.00	$6.50	
Kiuchi Shuzou Tarusake Sake, Japan, NV, 720ml, 6 / Case	$126.00	$21.00	

KEG WINES

	Keg Format	Keg Price	Quantity Discount
Artisan's Cellar Arneis d'Asti, NV	19.5L SS	$195.00	
Artisan's Cellar Arneis del Piemonte, NV	19.5L SS	$185.00	
Artisan's Cellar Kamptal Grüner Veltliner, NV	19.5L SS	$195.00	
Artisan's Cellar Loire Valley Muscadet, NV	19.5L SS	$199.00	
Artisan's Cellar Piemonte Rosso, NV	19.5L SS	$189.00	
Artisan's Cellar Sicilia Rosso, NV	19.5L SS	$189.00	
Artisan's Cellar Syrah Terre Siciliane, NV	19.5L SS	$195.00	
Artisan's Cellar Toscana Rosso, NV	19.5L SS	$179.00	

All bottles 750 ml, 12 per case unless noted

✓Quantity discounts on whole case mix & match: 5% on 3+, 10% on 10+

The Artisan's Cellar, LLC | 20 Hagerty Boulevard, Suite 6 | West Chester, PA 19382
info@theartisanscellar.com | W 610-430-3500 | F 610-430-3600

DISTRIBUTED BY: OPERA WINE OF DELAWARE
216 WEBB ST WILMINGTON DE
TOLL FREE# 800 4594717

Specialty Wines & Liquors, Inc. indulge your palate, feed your soul.....

SPIRITS
Kalemba Rum $14 Old Man Quavaberry $22
Don Reyes Rum $17 Garvey Caramel Rum $15
Blat Vodka, $35.00 Tres Rios Silver$28, Anejo $33.5
Trs Rios Resposada $31.5 Macroix Rum $12.25
Black 8 Scotch Whiskey $21

ITALIAN CONSORTIUM
Cinque Sangiovese $11
Dom Fraccaroli Amarone $45.
Dom Fraccaroli Ripasso $22
Fattoria Chianti $10 Vin Santo $18 Rose $11
Generaj Barbera, Arneis $13 Bric Aut Nebbiola $22
Generaj Pinotu Nebbiola $23.5
Gazzera Grillo or Cab Sau $10.5
Leuta Tuscan $23, Merlot $35
La Tarvaglina Pinot Nero $14.5
Miali Falanghina,Primitivo,Chard $10
Miali Settarte $24.5 Firr Dessert $15.5
Miali Dolcimelo or Chard Sparkling $12
Michael Arnould $37.5 Xtra Brut $46
Olivetta Barbera $10 Socre Dolcetto $13
Paradisone Super Tuscan or Brunello $45
Parolvini P Grigio, Montepulciano, Nero $7.5
Parolvini Sparking Moscato 7.75
Terre di Eva Pecorino or Montepulciano $12
Querceto L'aura Chianti $16.5 Sei $31.75
Villa d'Adige Rosato $7.5

AROUND the WORLD

ARA ROA-Marlborough, NZ
Sau Blanc $10.25

ART FARM-Lake County, CA
Girls in the Vineyard, Cab Sau $15, 375ml $9
Sau Blanc $12

ATZE CORNER'S: Barossa Valley, AUS
Shiraz or GSM $15.5

BARTER TRADE: Columbia Vly, WA
Cab Sau or Merlot $15, Sau Blanc $12

BEACH BUM - Central Coast, CA
"Reho Beach artist Matt Adler" $8.75

DANGEROUS WINE GROUP: FR & ARG
Keo Vyd, Cab Blend or Tannat ARG $9.5
Palissade, Rose or Sau Blanc $8
Sottano Chard, Cab Sau, Malbec, Torrontes $10.75
Sottano, Malbec, Reserva $17.5

DESPARADA : LIMITED INQUIRE
Death/Resurrection, Tempranillo, Barbera, Nebbiola, Sangiovese $48.50
Desparada, Suitor , Borderlands or "Sackcloth & Ashes", $28.5
Sauvignon Blanc, "A Fragment" $20.5

DREYER FAMILY VINEYARD- Sonoma
Chardonnay $11.50 Cab Sau $19

FABLEIST- Paso Robles & Santa B, CA
Cab Sau, Temp, Merlot, Pinot Noir , Chard, Malbec $17
Sau Blanc $14.5

FIDDLEHEAD CELLARS - Santa Ynez
Fiddlehead Cellars, Pinot Noir "Lollapalooza" $57.5
Pinot Noir, 728 $33.5 Sau Blanc $20

FIELD RECORDINGS- Central Coast, CA
Alloy Wine Works CANZZZ 375ml $6.75
Fiction, Red Blend $13.75
Chenin Blanc, $14.5 Cabernet Franc $14.75
Neverland Cab Sau $18 Skins $14.5

FOLKWAY, Santa Barbara, CA
Deviator, 100% Semillion $18.25
Folkway, Merlot or Red Blend $25
Folkway, Revelator, Red Blend $18.25
Folkway, Sau Blanc $14.75

GEMSTONE - Napa Valley, CA
Gemstone, Red Blend $176.75

GLORY DAYS- Lodi, CA
Glory Days, Cab Sau, Zinf or Electric Red Blend $9.75

GOSFORD-Riverina, AUS
Shiraz Cab Sau $7

HELLO KITTY, ITALY
Pink Special Edition sparkling rose $29
Dessert sparkling rose 375ml $17
Pinot Noir $18 Pinot Nero $16.75
Pinot Grgio $13, Prosecco $16.25

HENDRY, Napa Valley, CA
Hendry, Albarino $17.75
Hendry, Cab Sau $47.5
Hendry, Cab Sau, HRW $21.75
Hendry, Chard, Barrel fermented $28
Hendry, Chardonnay, unoaked $18.75
Hendry, Pinot Gris $16.50
Hendry, Pinot Noir $28.75
Hendry, Pinot Noir, HRW $16.25
Hendry, Primitivo, or Zinf 7/22 or 28 $28
Hendry, Red Wine, $30
Hendry, Rose $14.75
Hendry, Screen Porch, Wht Blend $11.25
Hendry, Zinfandel, HRW $14.75

HERMAN STORY - LIMITED INQUIRE
440 Grenache $44.75
Bolt Cutter, Red Blend $35.5
Casual Encounters, Red Blend $35.5
Bien Nacido Vyd, Syrah, $44.75
Wht Hawk Vyd, Syrah $44.75
Milk Honey, Red Blend $35.5
Nuts & Bolts, Syrah $35.5
On the Road, Grenache $35.5
Smash City, Pinot Noir $35.5
Tomboy, Viognier $35.5

Il CUORE - Mendocino Co., CA
Chardonnay or Zinf $11 Cab Sau $14

KELLER ESTATES - Petaluma, CA
Keller, Chard, La Cruz Vyd $28.5
Keller, Chard, Oro De Plata $22.75
Keller, Pinot Gris $19 Keller, Pinot Noir $33.5

KINSELLA - Dry Creek, CA
Jersey Boys Vyd , Heirloom or Tamara $95
Kinsella, Cab Sau, Spencer Vyd $75
Kinsella, Zinf, Spencer Vyd $40

OREGON WINE TRAILS-Willamette Vly.
Pinot Noir $15

MARYETTA-Anderson Vly
Pinot Noir Valenti $40 Black Hoop $34
Rose Antoinette $19

MANDOLIN - Monterey Co., CA
Chard or Syrah $9.25 Cab Sau $10.25

MICHAEL SULLBERG
Cab Sau, Chard, or Merlot $8.75
Red Blend $8.5

MONTSABLE Lanquedoc, FRANCE
La Vie En Rose $8
Montsable, Chard or Pinot Noir $8

MOSBY WINERY - Santa Barbara Co., CA
Lucca or Pinot Grigio $10.75

NEBEL, Rheinhessen, GERMANY
Riesling $8.75

NGUMU: Western Cape, South Africa
Chenin Blanc $7

PARADIGM VYDS, Oakville, CA
Cab Sau $59.75 Merlot $36 Zinf $28.75

PERATA ESTATE, Yountville, CA
Cab Sau $32

PIAFFE, Fr
Vermentino $7

PORTALUPI WINE CO., Sonoma, CA
Portalupi, Barbera or Zinf $23
Portalupi Pinot Noir $26
Portalupi, Zin, Dolinsek $30.5

RIVE DELLA CHIESA, ITALY
Prosecco Extra Dry $11 Frizzante NV $10.75
Rose Prosecco $10.75

SILVERSTONE, CA
Cab Sau, Chard, Merlot or Sau Blanc $7.5

SPIRITO d' ITALIA - Delle Venezie, Italy
Pinot Grigio $7.50

STORM WINES - Santa Barbara Co., CA
Grand Marque Rouge $28 Pinot Noir, $31.5
Pinot Noir, John Sebastiano $41

TAMBER BEY, Yountville, Napa Vly., CA
Cab Sau $33.75 Chard DC Vyd $40
Rabicano $40 Chard, Trio $25.75
Merlot or Pinot noir $47.5

THE OTHER GUYS, Paso Robles, CA
Absentee, Syrah $24
Lost Blues Red Blend $31.5
Saint K Syrah $29 St K Mourvedre $34.5
Saint K Syrah Days Gone By $26.75
Saint K Malvasia $25.5
Valpo, Albarino $18.5 Ultima Tulie Rose $19.75
Ultima Tulie, Syrah/Grn $34.5 or Chard $29

VAN RUITEN-Lodi, CA
Cab Sau, Cab Sau/Shiraz, PN, or Zinf $13.25

VINAIO WINE GROUP, SPAIN
Argum Blend, Sau Blanc or Syrah $8.75
Baron de Escal, Rioja $8
Bebe, Semi Sweet Red or White $6.75
Conde Tempranillo $8
Francisco Casas Crianza $13.5 or Seleccion $8.75
Grupo Yllera, Roble $14
Pinord Plus Seven, Priorat $31.75
Pinord, Marq. de Pluma, $18.5
Chocoa de Gongora, Chocolate $15.5
Duque de Carmona Orange $12.5
Estban Martin, Chard or Red Blend $6.75
Gorgorito, Tinto Toro & Verdejo $10
Heredad Soliterra, Priorat $14.75
Orchidea, Sau Blanc $10.25
Leira Albarino $12.5
Marta Violet Wht Blend or rose $12.5
Mont Paral Vintage Rose Cava $10.5
Neyah sparkling Moscato Gold Glitter $11
Perucchi Dry or Sweet vermouth $16

WATERSTONE - Napa Valley
Cab Sau $27.50 Chard $16.5
Merlot $14.75 Pinot Noir $18

WEIBEL FAMILY VYD
Almond, or Pomegranite Sparkling $11
Stone Creek Pinot Noir $9.5

WELL OILED WINE CO.: SPAIN
Anciano 3yr $7.5 5yr $8.25, 10yr $10
Atlantique Sau Blanc $8.75
El Burro Garnacha $7.75
Gran Familia Rioja, Rioja $8.75
Poquito, Moscato, Spark 375ml $5.75
Rojo Mojo Red Blend $7.75
Vega Barcelona Cava $10.5
ZaZa Garnacha Rose $7.75 ONLY EXISTING CUSTOMERS

WONDERWALL - Edna Valley, CA
Pinot Noir, Chard, Vin Gris $16.25

SAKE SELECTIONS 酒

******New York Mutual Trading Vendor**

Amabuki: all
Bizen
Black, Blue & Red Dragonfly
Born gold, nama, wing of japan: all
Choya umeshu: all
Dassai otter fest 23, 39, 50 polish & sparkling & nigori
Demon Slayer juice box
Hakaissan: all
Hyosho Usu Nigori
Kikusui: all
Kinoene: all
Miyozakura panda cup
MoMoMo peach
Muromachi Doburoku
Nagaragawa
Nanbu Bijin southern beauty
Nihon Sakari: all
Nihonshu Umeshu
Oh Mine
Otokoyama mans mountain
Oze No Yukidoke
Piritto red chile pepper
Sakari Banshaku
Satsuma
Sengetsu
Sennen
Senshin
Shirakabe-Gura, white label
Shotoku fuyu no sanpo
Sudachi lime
Suigei drunken whale
Taisetsu ice dome: all
Take No Tsuyu bamboo tears
Tatenokawa 18 polish
Tamano brilliant jade:all
Tengumai Yamahai & black
Tenshi No Yuwaku Angels Temptation
Tokugetsu
Torikai
Yuki Honoka

Prices Subject to Change or Error

www.specialtywines.com specialtywines@gmail.com
877-554-9463 **11 1 18**

DISTRIBUTED BY: OPERA WINE OF DELAWARE
216 WEBB ST WILMINGTON DE
TOLL FREE# 800 4594717

PARADOCX VINEYARD LLC 11/14/2018

Paradocx Vineyard, nestled among the rolling hills of southern Chester County, Pennsylvania, combines current technology and handcrafted secrets to create unique wines, made from homegrown grapes, and from those of only selected custom growers.

REDS (all prices below are suggested retail prices)

BARN RED 750ML $13.99
BARN RED 3LTR CAN $39.99: Medium bodied wine with aromas of red berries and plums combined with pleasant notes of oak. A blend of red grapes.

CABERNET SAUVIGNON 750ML $18.99
CABERNET SAUVIGNON 3LTR CAN $44.99: This Cabernet is a medium red with complex red fruit aromas, vanilla and slight touch of oak.

WHITES (all prices below are suggested retail prices)

WHITEWASH 750ML $13.99
WHITEWASH 3LTR CAN $39.99: Medium bodied wine with generous aromas and flavors of stone fruits and Citrus with hints of spices, and minerals. Special blend of white grape varieties.

PDX CHARDONNAY 750ML $18.99
PDX CHARDONNAY 3LTR CAN $44.99: This chardonnay is for chardonnay lovers, with the right balance of oak and fruit flavors of ripe apple, mandarin, citrus, and a pleasant buttery finish.

PINOT GRIGIO 750ML $22.99: A full bodied, dry white wine offering aromas of green apples, dried fruits, peaches, and floral blossoms with a clean, citrus finish.

BLUSH (all prices below are suggested retail prices)

PAIL PINK 750ML $13.99
PAIL PINK 3LTR CAN $39.99: A rose blush with a soft floral aroma and hints of red berries.

SWEET (all prices below are suggested retail prices)

EAST COAST CONCORD 750ML $12.99: A sweet red wine made predominantly with native Concord grapes with the characteristics of just picked from the backyard arbor.

EAST COAST NIAGARA 750ML $12.99: A sweet white wine made predominantly from native Niagara grapes.

EAST COAST CATAWBA 750ML $12.99: Balance of sweetness and moderate acidity with native catawba fruit.

SANGRIA 750ML $12.99: Fresh fruity wine with zesty orange finish and passion fruit.

PEACH T-WINE 750ML $14.99: Natural black tea and peach flavors balance with white wine. Can be served over ice.
T-WINE 750ML $14.99: Natural black tea balance with white wine. Can be served over ice.

DISTRIBUTED BY
OPERA WINE OF DELAWARE
216 WEBB ST WILMINGTON DE 19805
TOLL FREE# 800 459 9717
LIC#10038

Item	U/M	Btl	Case
Argentina & Chile			
Dante Robino Malbec 2016/17	12/750ml	$ 9.99	$ 119.88
Caliterra Reserva Cabernet Sauvignon 2016	12/750ml	$ 9.33	$ 111.92
Caliterra Reserva Carmenere 2016	12/750ml	$ 9.33	$ 111.92
Caliterra Reserva Chardonnay 2016	12/750ml	$ 9.33	$ 111.92
Caliterra Reserva Merlot 2015	12/750ml	$ 9.33	$ 111.92
Caliterra Reserva Sauvignon Blanc 2013/14	12/750ml	$ 9.33	$ 111.92
Cuevas del Sur Cabernet Sauvignon 2015	12/750ml	$ 6.66	$ 79.92
Cuevas del Sur Sauvignon Blanc 2016	12/750ml	$ 6.66	$ 79.92
El Supremo Malbec 2016	12/750ml	$ 5.99	$ 71.92
La Puerta Alta Malbec 2016	12/750ml	$ 9.99	$ 119.92
La Puerta Classico Malbec 2017	12/750ml	$ 8.66	$ 103.92
La Puerta Classico Torrontes 2016	12/750ml	$ 8.66	$ 103.92
Luscious Vines Moscato	12/750ml	$ 7.33	$ 87.96
Merum Priorat "Inici"	12/750ml	$ 23.33	$ 279.92
Monteviejo Festivo Torrontes 2016	12/750ml	$ 9.99	$ 119.88
Monteviejo La Violeta Malbec 2009	12/750ml	$ 99.00	$ 1,188.00
Monteviejo Lindaflor Chardonnay 2013	12/750ml	$ 26.66	$ 319.92
Monteviejo Lindaflor Malbec 2010	12/750ml	$ 39.99	$ 479.88
Monteviejo Petite Fleur Blend 2012	12/750ml	$ 19.99	$ 239.92
Novecento Brut NV	12/750ml	$ 8.66	$ 103.92
Novecento Malbec 2017	12/750ml	$ 6.66	$ 79.92
Santa Celina Malbec 2015	12/750ml	$ 9.99	$ 119.92
San Nicolas Maigo Reserve Merlot 2011	12/750ml	$ 9.99	$ 119.92
San Nicolas Sophia Gran Riserva Cabernet Sauvignon 2012	12/750ml	$ 14.66	$ 175.92
Saurus Select Malbec 2014/15/16	12/750ml	$ 13.33	$ 159.92
Saurus Select Pinot Noir 2015	12/750ml	$ 13.33	$ 159.92
San Nicolas Maigo Reserve Merlot 2011	12/750ml	$ 9.99	$ 119.92
San Nicolas Sophia Gran Riserva Cabernet Sauvignon 2012	12/750ml	$ 14.66	$ 175.92
Tenuta Novare Amarone della Valpolicello 2013	12/750ml	$ 39.99	$ 479.88
Armenia			
Keush Method Traditionelle NV	12/750ml	$ 14.66	$ 175.88
Austalia & New Zealand			
Evans & Tate Breathing Space Cabernet Sauvignon 2014	12/750ml	$ 9.99	$ 119.88
Evans & Tate Breathing Space Sauvignon Blanc 2015	12/750ml	$ 9.99	$ 119.88
Evans & Tate Expressions Bright as Day Chardonnay 2015	12/750ml	$ 8.66	$ 103.92
Evans & Tate Expressions Big Squeeze Shiraz 2014	12/750ml	$ 8.66	$ 103.92
Evans & Tate Expressions Fresh as a Daisy Sauvignon Blanc 2016	12/750ml	$ 8.66	$ 103.92
Evans & Tate Expressions Smooth Operator Red Blend 2014	12/750ml	$ 8.66	$ 103.92
Jaraman Cabernet Sauvignon 2013	12/750ml	$ 15.99	$ 191.92
Jaraman Shiraz 2014	12/750ml	$ 15.99	$ 191.92
St. Andrew's Cabernet Sauvignon 2012	12/750ml	$ 39.99	$ 479.92
St. Andrew's Shiraz 2013	12/750ml	$ 39.99	$ 479.92
Wakefield Estate Cabernet Sauvignon 2014	12/750ml	$ 13.33	$ 159.92
Wakefield Estate Riesling 2015/16	12/750ml	$ 13.33	$ 159.92
Wakefield Estate Shiraz 2014	12/750ml	$ 13.33	$ 159.92
Arona Sauvignon Blanc 2016	12/750ml	$ 9.99	$ 119.92
Invivo Graham Norton Sauvignon Blanc 2016	12/750ml	$ 10.66	$ 127.92
Invivo Pinot Noir 2016	12/750ml	$ 16.66	$ 199.92
Invivo Sauvignon Blanc 2017	12/750ml	$ 9.99	$ 119.92
Ranga.Ranga Sauvignon Blanc 2016	12/750ml	$ 9.99	$ 119.92
Austria & Germany			
Etz Gruner Veltliner 2015 (1 liter)	12/1L	#REF!	$ 159.88
Schlink Haus Riesling Auslese 2016	12/750ml	$ 11.33	$ 135.96
Schlink Haus Riesling Kabinett 2015	12/750ml	$ 8.66	$ 103.92
Schlink Haus Riesling Spatlese 2015/16	12/750ml	$ 9.33	$ 111.96
Grans Fassian Estate Riesling 2016	12/750ml	$ 10.00	$ 120.00
Kerpen Handpicked Riesling 2015/16	12/750ml	$ 11.99	$ 143.88
Kerpen Wehlener Sonnenuhr Riesling Kabinett Trocken 2014	12/750ml	$ 16.67	$ 200.04
Kerpen Wehlener Sonnenuhr Riesling Kabinett 2014	12/750ml	$ 16.67	$ 200.04
Max F Richter Piesporter Riesling 2015/16	12/750ml	$ 11.33	$ 135.95
Max F Richter Mulheimer Sonnenlay Riesling Zeppelin 2016	12/750ml	$ 12.66	$ 151.92
France & Alsace			
Albert Bichot Chambolle-Musigny 1er Cru "Les Amoureuses" 2014	12/750ml	$ 266.00	$ 3,192.00
Albert Bichot 'Rochegres' Moulin-a-Vent Cru Beaujolais 2014	12/750ml	$ 24.00	$ 288.00
Albert Bichot Bourgogne Aligote Blanc 2015	12/750ml	$ 13.33	$ 159.96
Albert Bichot Bourgogne Chardonnay "Vieilles Vignes" 2013	12/750ml	$ 13.33	$ 159.96
Albert Bichot Bourgogne Pinot Noir Rouge "Vieilles Vignes" 2013	12/750ml	$ 13.33	$ 159.96
Albert Bichot Bourgogne Chardonnay "Secret de Famile" 2013 1.5L	6/1.5L	$ 42.00	$ 504.00
Albert Bichot C'est La Vie VDP Chardonnay-Sauvignon 2016..	12/750ml	$ 8.66	$ 103.92
Albert Bichot C'est La Vie VDP Rose 2016	12/750ml	$ 8.66	$ 103.92
Albert Bichot C'est La Vie VDP Pinot Noir-Syrah 2015	12/750ml	$ 8.66	$ 103.92
Albert Bichot Chambolle-Musigny 1er Cru "Les Chabiots" 2013	12/750ml	$ 99.00	$ 1,188.00
Albert Bichot Clos-de-La-Roche Grand Cru 2015	12/750ml	$ 229.00	$ 2,748.00
Albert Bichot Domaine du Pavillon Corton-Charlemagne Grand Cru 2015	12/750ml	$ 156.00	$ 1,872.00
Albert Bichot Cote de Nuits-Village 2012	12/750ml	$ 26.66	$ 319.92
Albert Bichot Cremant Rose de Bourgogne	12/750ml	$ 18.00	$ 216.00
France & Alsace, continued			
Domaine E.Beyer Pinot Blanc Tradition 2014	12/750ml	$ 13.33	$ 159.92
Domaine E. Beyer Pinot Gris Tradition 2013	12/750ml	$ 15.99	$ 191.88
Domaine E.Beyer Riesling Gran Cru Pfersigberg 2016	12/750ml	$ 37.99	$ 455.88

Item	u/M	Btl	Case
France & Alsace			
Albert Bichot Domaine Long Depaquit Chablis Premier Cru "Les Vaillons" 2015	12/750ml	$ 33.33	$ 399.92
Albert Bichot Domaine Long Depaquit Chablis La "Moutonne" Monopole 2013/14/15	12/750ml	$ 119.00	$ 1,428.00
Albert Bichot Domaine Long Depaquit Chablis 375mL 2014	24/375ml	$ 9.33	$ 223.84
Albert Bichot Domaine Long Depaquit Chablis 2015	12/750ml	$ 17.99	$ 215.92
Albert Bichot Dom. Du Clos Frantin Chambertin Grand Cru 2015	12/750ml	$ 399.00	$ 4,788.00
Albert Bichot Dom. Du Clos Frantin Echezeaux Grand Cru 2015	12/750ml	$ 219.00	$ 2,628.00
Albert Bichot Dom. Du Clos Frantin Grands-Echezeaux Grand Cru 2015	12/750ml	$ 265.00	$ 3,180.00
Albert Bichot Dom du Clos Frantin Vosne-Romanée 1er Cru "Les Malconsorts" 2015	12/750ml	$ 135.00	$ 1,620.00
Albert Bichot Ch. Gris Nuits-Saint-Georges 1er Cru "Château Gris" 2014	12/750ml	$ 89.99	$ 1,079.88
Albert Bichot Julienas Roche Granit 2015	12/750ml	$ 11.99	$ 143.88
Albert Bichot Chablis Grand Cru "Les Clos" 2014/15	12/750ml	$ 69.00	$ 828.00
Albert Bichot Mâcon-Lugny "Les Charmes" 2014	12/750ml	$ 15.99	$ 191.88
Albert Bichot Macon Villages 2015	12/750ml	$ 11.33	$ 135.96
Albert Bichot Vosne-Romanee "Les Malconsorts" 2014	12/750ml	$ 146.66	$ 1,759.92
Albert Bichot Dom du Clos Frantin Vosne-Romanée 1er Cru "Les Malconsorts" MAG 2014	6/1.5L	$ 270.00	$ 1,620.00
Albert Bichot Morgon 2013	12/750ml	$ 13.33	$ 159.92
Albert Bichot Morgon Les Charmes 2015	12/750ml	$ 16.00	$ 192.00
Albert Bichot Moulin-a-Vent Cru Beaujolais 2015	12/750ml	$ 26.00	$ 312.00
Albert Bichot Ch. Gris Nuits-Saint-Georges "Les Terrasses" Monopole 2015	12/750ml	$ 72.00	$ 864.00
Albert Bichot Pouilly Fuisse 2014/15	12/750ml	$ 19.99	$ 239.92
Albert Bichot Santenay 1er Cru 'Clos Rousseau' 2015	12/750ml	$ 39.00	$ 468.00
Albert Bichot Savigny-Les-Beaunes 2015	12/750ml	$ 33.32	$ 399.84
Albert Bichot Secret de Famille Pinot Noir 2015	12/750ml	$ 18.00	$ 216.00
Albert Bichot St. Veran 2014/15	12/750ml	$ 14.00	$ 168.00
Albert Bichot Vire-Clesse 2012	12/750ml	$ 14.66	$ 175.92
Albert Bichot Vire-Clesse Blanc 2015	12/750ml	$ 14.66	$ 175.92
Altitudes Cotes du Roussillon Red 2015	12/750ml	$ 7.33	$ 87.96
Aureto Cuvee Autan White 2015	12/750ml	$ 23.33	$ 279.92
Aureto Cuvee Maestrale 1.5L 2012/13	12/750ml	$ 60.00	$ 360.00
Aureto Cuvee Maestrale 2012	12/750ml	$ 29.99	$ 359.88
Aureto Tramontane 2012/13	12/750ml	$ 29.99	$ 359.88
Domaine Camille Braun Cremant d'Alsace Brut Gold Metal Cuvee	12/750ml	$ 19.99	$ 239.92
Carlin de Paolo Nebbiolo d'Alba 'Terre Alfieri' 2012/15	12/750ml	$ 14.66	$ 175.92
Cedrick Bardin Pouilly Fume 2016	12/750ml	$ 17.99	$ 215.88
Château LA FON DU BERGER Haut Medoc 2012	12/750ml	$ 17.99	$ 215.88
Ch. Coustaut Graves Blanc 2015	12/750ml	$ 12.66	$ 151.92
Ch. de Marjolet Cotes du Rhone Blanc 2016	12/750ml	$ 9.99	$ 119.88
Ch. de Marjolet Cotes du Rhone Rouge 2016	12/750ml	$ 9.99	$ 119.88
Ch. de Marjolet Cotes du Rhone Villages Laudun 2015	12/750ml	$ 11.99	$ 143.88
Chateau des Cedres Blanc 2016	12/750ml	$ 6.50	$ 78.00
Chateau des Joualles 2009	12/750ml	$ 11.99	$ 143.88
Chateau des Joualles (Wooden Boxes) 2010	12/750ml	$ 13.33	$ 159.96
Château FRANC LARTIGUE Saint Emilion Grand Cru 2012	12/750ml	$ 29.99	$ 359.88
Château GRAND PORTAIL Bordeaux Rouge 2015	12/750ml	$ 9.99	$ 119.88
Château HAUT DAMBERT Entre-deux-Mers 2016	12/750ml	$ 9.33	$ 111.96
Chateau LA CONDAMINE Corbieres Rouge "Vieilles Vignes" 2015	12/750ml	$ 8.67	$ 104.04
Chateau Lagrezette Cahors Malbec 2009/11	12/750ml	$ 36.66	$ 439.92
Chateau Lagrezette Purple 2015	12/750ml	$ 11.99	$ 143.88
Chateau Landonnet Bordeaux 2015	12/750ml	$ 11.33	$ 135.96
Chateau Landonnet Bordeaux Rose 2016	12/750ml	$ 9.99	$ 119.88
Ch. Lauduc Bordeaux Superior Tradition 2014/15	12/750ml	$ 13.33	$ 159.96
Chateau Leydet Valentin 2012	12/750ml	$ 33.33	$ 399.96
Chateau Leydet Valentin MAG 2009	6/1.5L	$ 75.00	$ 450.00
Ch. Lusseau Graves Blanc 2014	12/750ml	$ 26.66	$ 319.92
Ch. Lusseau Graves Rouge 2012	12/750ml	$ 21.99	$ 263.88
Ch. Lusseau Graves Rouge 1.5L 2009/10/12	6/1.5L	$ 50.00	$ 300.00
Chateau Mancedre Red Pessac Leognan 2014	12/750ml	$ 29.99	$ 359.88
Ch. Margui Rose Coteaux Varois en Provence 2016	12/750ml	$ 26.66	$ 319.92
Ch. Margui Rouge Coteaux Varois en Provence	12/750ml	$ 29.99	$ 359.92
Chateau MIGNAN Minervois Rouge "Pech Quisou" 2014/15	12/750ml	$ 9.99	$ 119.88
Ch. Pasquet Rouge 2015	12/750ml	$ 9.99	$ 119.88
Ch. Peybrun Cotes de Bordeaux 2015	12/750ml	$ 13.33	$ 159.96
Chateau de le Raz Bergerac Blanc Sec 2016	12/750ml	$ 9.99	$ 119.88
Ch. Saint Georges St Emilion 2010	12/750ml	$ 36.66	$ 439.92
Chateau Valois 2012	12/750ml	$ 43.33	$ 519.96
Ch. Ste. Eulalie Minervois Rouge "Plasir d'Eulalie" 2014	12/750ml	$ 10.66	$ 127.92
Chateau Ste. Eulalie Minervois "Printemps d'Eulalie" Rose 2013	12/750ml	$ 11.33	$ 135.96
Chevalier Torpez Domaine Cezanne Rose 2016	12/750ml	$ 18.66	$ 223.92
Chevalier Torpez Chateau La Moutte Rose 2016	12/750ml	$ 23.33	$ 279.96
Chevalier Torpez Saint T Rose 2016	12/750ml	$ 13.33	$ 159.90
Chevalier Crozes-Hermitage Blanc "Les Pends" 2014/15/16	12/750ml	$ 23.33	$ 279.92
Chevalier Crozes-Hermitage "Marius" 2014/15	12/750ml	$ 23.33	$ 279.92
Chevalier Crozes-Hermitage "Voleysses" 2014/15	12/750ml	$ 21.99	$ 263.88
Domaine Roger Moreux Sancerre "Les Bouffants" 2014	12/750ml	$ 23.33	$ 279.96
Domaine du Grand Tinel Chateauneuf du Pape "Classique" 2012	12/750ml	$ 40.00	$ 480.00
Domaine E. Beyer Gewurztraminer Tradition 2013/14/16	12/750ml	$ 15.99	$ 191.88
France & Alsace, continued			
Dom. Guy Amiot Chassagne-Montrachet 1er Cru "Vergers" 2014	12/750ml	$ 79.92	$ 959.04
Domaine Guy Bernard Cote Rotie "Coteaux de Bassenon" 2014	12/750ml	$ 49.99	$ 599.88
Domaine Guy Bernard Cote Rotie "Cote Rozier" 2014	12/750ml	$ 49.99	$ 599.88

Item	U/M	Btl	Case
Domaine E.Beyer Riesling Tradition 2014/15	12/750ml	$ 15.99	$ 191.88
ClaudeVal Red 2016	12/750ml	$ 7.33	$ 87.96
ClaudeVal Rose 2016	12/750ml	$ 7.33	$ 87.96
ClaudeVal White 2016	12/750ml	$ 7.33	$ 87.96
Collin Bourisett Chardonnay Pays d'OC 2015/16	12/750ml	$ 9.99	$ 119.88
Champagne Collon Brut NV	12/750ml	$ 33.33	$ 399.92
Devaux Cuvee D NV	12/750ml	$ 49.99	$ 599.92
Devaux Cuvee D Rose NV	12/750ml	$ 59.99	$ 719.88
Devaux Grand Cuvee Classic NV	12/750ml	$ 36.66	$ 439.92
Devaux Grand Cuvee Rose NV	12/750ml	$ 43.33	$ 519.96
Devaux Ultra D NV	12/750ml	$ 56.66	$ 679.92
Domaine Bachelier Chablis 1er Cru "Vaillons" 2013	12/750ml	$ 29.99	$ 359.92
Domaine Bachelier Chablis Villages "Reserve du Sanglier" 13	12/750ml	$ 21.99	$ 263.88
Dom. Vincent Bouzereau Meursault "Les Narvaux" 2015	12/750ml	$ 56.66	$ 679.92
Dom. Vincent Bouzereau Meursault 2015	12/750ml	$ 49.99	$ 599.88
Dom De La Collonge (Noblet) Pouilly Fuille 2015	12/750ml	$ 18.00	$ 216.00
Domaine du Prince Costieres de Nimes Blanc 2016	12/750ml	$ 9.99	$ 119.88
Domaine du Prince Costieres de Nimes Rouge 2014	12/750ml	$ 9.33	$ 111.96
Domaine Sangouard Guyot Pouilly Fuisse Ancestral 2014	12/750ml	$ 23.33	$ 279.96
Domaine Sangouard Guyot Pouilly Fuisse Terroir 2014	12/750ml	$ 19.99	$ 239.88
Domaine Solitude Chateauneuf-du-Pape Barberini 2015	12/750ml	$ 66.50	$ 798.00
Domaine Solitude Chateauneuf-du-Pape Cornelia Constanza 2015	12/750ml	$ 90.00	$ 1,080.00
Domaine Solitude Chateauneuf-du-Pape Reserve Secret 2015	12/750ml	$ 133.00	$ 1,596.00
Domaine Solitude Cotes du Rhone Rouge 2015	12/750ml	$ 12.00	$ 144.00
Domaine Solitude Cotes du Rhone Rouge 2016	12/750ml	$ 12.00	$ 144.00
Domaine Solitude Cotes du Rhone White 2016	12/750ml	$ 12.00	$ 144.00
Domaine Solitude Rouge Chateauneuf-du-Pape 2013	12/750ml	$ 39.99	$ 479.92
Domaine Solitude Rouge Chateauneuf-du-Pape 2015	12/750ml	$ 39.99	$ 479.92
Domaine Solitude White Chateauneuf-du-Pape 2016	12/750ml	$ 39.99	$ 479.92
Domaine BOUREE Fils Charmes Chambertin 2001	12/750ml	$ 129.99	$ 1,559.88
Domaine BOUREE Fils Chassagne Montrachet 2013	12/750ml	$ 73.33	$ 879.96
Domaine BOUREE Fils Cote de Nuits Villages 2014	12/750ml	$ 29.99	$ 359.88
Domaine BOUREE Fils Fixin La Croix Blanche 2013	12/750ml	$ 39.99	$ 479.88
Domaine BOUREE Fils Gevrey-Chambertin Clos de la Justice 2013	12/750ml	$ 61.99	$ 743.88
Domaine BOUREE Fils Meursault Blanc 2014	12/750ml	$ 59.99	$ 719.88
Domaine BOUREE Fils Morey-Saint-Denis 1er Cru Baulets 2001	12/750ml	$ 56.65	$ 679.80
Domaine BOUREE Fils Nuits-Saint-Georges 1er Cru 1982	12/750ml	$ 129.00	$ 1,548.00
Domaine BOUREE Fils Pernand Vergelesses Rouge 2000	12/750ml	$ 31.99	$ 383.88
Domaine BOUREE Fils Puligny Montrachet 2013	12/750ml	$ 69.99	$ 839.88
Domaine BOUREE Fils Santenay 1er Cru Gravieres 2001	12/750ml	$ 37.99	$ 455.88
Domaine Coffinet-Duvernay Chassagne-Montrachet Les Caillerets 2015	12/750ml	$ 93.33	$ 1,119.96
Domaine Coffinet-Duvernay Chassagne-Montrachet Village 2015	12/750ml	$ 49.99	$ 599.88
Dom. des Herbauges Luminescence Brut NV	12/750ml	$ 14.50	$ 174.00
Dom. des Herbauges Chardonnay 2015	12/750ml	$ 9.33	$ 111.96
Dom. des Herbauges Eleon D'Or Rose 2016/17	12/750ml	$ 10.00	$ 119.96
Dom. des Herbauges Eleon D'Or Rose 2017	12/750ml	$ 10.00	$ 119.96
Dom. des Herbauges Grolleau Gris 2016	12/750ml	$ 9.33	$ 111.96
Domaine Francois Millet Sancerre Rose 2016	12/750ml	$ 16.67	$ 200.04
Domaine Francois Millet Sancerre White 2016	12/750ml	$ 16.67	$ 200.04
Domaine Feuillat-Juillot Montagney 1er Cru Les Coeres 2014/15	12/750ml	$ 23.33	$ 279.96
Domaine Feuillat-Juillot Montagney 1er Cru Les Coeres 2015	12/750ml	$ 23.33	$ 279.96
Domaine Gilles Flacher Saint-Joseph "Les Reines" 2013	12/750ml	$ 26.66	$ 319.92
Domaine de la VIEILLE FONTAINE 'Les Crets' Mercurey Rouge 2015	12/750ml	$ 33.33	$ 399.96
Domaine Dufouleur Freres Cotes de Nuits Villages 2013/15	12/750ml	$ 26.66	$ 319.92
Domaine Dufouleur Freres Cotes de Nuits Villages 2015	12/750ml	$ 26.66	$ 319.92
Domaine Dufouleur Freres Nuits-Saint-Georges "Chateau" 2013/15	12/750ml	$ 43.33	$ 519.96
Domaine Dufouleur Freres Nuits-Saint-Georges "Chateau" 2015	12/750ml	$ 43.33	$ 519.96
Domaine Dufouleur Freres Nuits-Saint-Georges 1er Cru "Les Saint-Georges" 2013	12/750ml	$ 86.66	$ 1,039.92
Domaine Dufouleur Freres Gevery-Chambertin "Combe-Dessus" 2015	12/750ml	$ 46.66	$ 559.92
Domaine Gayda Cepage Grenache 2012	12/750ml	$ 8.66	$ 103.92
Domaine Jacques Girardin Bourgogne Rouge 2014/15	12/750ml	$ 19.99	$ 239.88
Domaine Jacques Girardin Bourgogne Rouge 2015	12/750ml	$ 19.99	$ 239.88
Domaine Girault Sancerre Blanc "Les Beaux Regards" 2016	12/750ml	$ 18.66	$ 223.92
Domaine Girault Sancerre Blanc "Le Silicieuse" 2016	12/750ml	$ 19.99	$ 239.88
Domaine Girault Sancerre Rouge "Les Beaux Regards" 2015	12/750ml	$ 18.66	$ 223.92
Dom. Gouron Chinon Blanc 2014/15	12/750ml	$ 21.99	$ 263.88
Dom. Gouron Chinon Rouge 2015	12/750ml	$ 12.66	$ 151.92
Domaine du Grand Tinel Chateauneuf du Pape "Classique" 2012	12/750ml	$ 45.00	$ 540.00
Domaine du Grand Tinel Chateauneuf du Pape "Alexis Establet" 2012	12/750ml	$ 49.99	$ 599.88
Dom. Guy Amiot Bourgogne Aligote "Les Grands Champs" 2015	12/750ml	$ 19.99	$ 239.92
Dom. Guy Amiot Bourgogne Pinot Noir 2014	12/750ml	$ 21.99	$ 263.88
Dom. Guy Amiot Chassagne-Montrachet 1er Cru "Champgains" 2014	12/750ml	$ 76.66	$ 919.92
Dom. Guy Amiot Chassagne-Montrachet 1er Cru "Macherelles" 2014	12/750ml	$ 76.66	$ 919.92

Item	u/M	Btl	Case
Domaine Guy Bernard Condrieu 2015	12/750ml	$ 39.99	$ 479.88
Domaine Moreux Sancerre "Le Lys" Rose 2013	12/750ml	$ 23.33	$ 279.92
Domaine PECH DE LUNE Saint-Chinian "Equinoxe" 2014	12/750ml	$ 11.99	$ 143.88
Domaine Vincent Prunier Auxey Duresses 1er Cru Rouge "Les Duresses" 2015	12/750ml	$ 36.66	$ 439.92
Domaine Vincent Prunier Meursault 'Les Clous' 2014	12/750ml	$ 48.33	$ 579.96
Domaine Vincent Puligny-Montrachet 1er Cru "Les Garennes" 2013	12/750ml	$ 63.33	$ 759.96
Domaine Vincent Prunier St. Aubin 1er Cru "En Remilly" Blanc 2013	12/750ml	$ 37.99	$ 455.88
Dom Raspail Ay Gigondas 2014	12/750ml	$ 29.99	$ 359.92
Domaine Raspail-Ay Gigondas 3L - 2pk 2012	2/3L	$ 139.00	$ 278.00
Domaine Raspail-Ay Gigondas Rose 2016	12/750ml	$ 26.66	$ 319.92
Dom. de la Rochette Pinot Noir 2016	12/750ml	$ 10.00	$ 119.96
Dom. de la Rochette Touraine Blanc 2016	12/750ml	$ 10.66	$ 127.92
Domaine Romanin Macon-Solutre-Pouilly 2015	12/750ml	$ 13.33	$ 159.96
Domaine Sigaut Chambolle Musigny Les Brussieres 2015	12/750ml	$ 66.65	$ 799.80
Domaine Sigaut Morey Saint Denis 1er Cru Les Cherrieres 2015	12/750ml	$ 73.33	$ 879.96
Domaine Christian SIMON Chablis 2015/16	12/750ml	$ 16.66	$ 199.92
Domaine Christian SIMON Chablis 1er Cru Vosgros 2014	12/750ml	$ 23.33	$ 279.96
Dom. Sipp Mack Sparkling Cremant d'Alsace NV	12/750ml	$ 19.99	$ 239.88
Dom. Sipp Mack Gewurztraminer 2015	12/750ml	$ 19.99	$ 239.88
Dom. Sipp Mack Gewurztraminer Vendage Tardives - Cuvee Lucie Marie '14	12/500ml	$ 53.00	$ 636.00
Dom. Sipp Mack Gewurztraminer Vieilles Vignes 2014/15	12/750ml	$ 25.00	$ 300.00
Dom. Sipp Mack Pinot Blanc 2014/15/16	12/750ml	$ 13.33	$ 159.96
Dom. Sipp Mack Pinot Gris Tradition 2013/15	12/750ml	$ 14.66	$ 175.92
Dom. Sipp Mack Rose of Pinot Noir 2016	12/750ml	$ 15.99	$ 191.88
Dom. Sipp Mack Riesling Grand Cru Rosacker 2014	12/750ml	$ 29.99	$ 359.88
Dom. Sipp Mack Riesling Tradition 2016	12/750ml	$ 14.66	$ 175.92
Dom. Sipp Mack Riesling Vieilles Vignes 2012	12/750ml	$ 21.99	$ 263.88
Dom. Sipp Mack Riesling Grand Cru Rosacker 2011	12/750ml	$ 29.99	$ 359.88
Dom. Sipp Mack Sylvaner Vieilles Vignes 2014/15	12/750ml	$ 13.33	$ 159.92
Dom. Sipp Mack Vendage Tardive Gewurtz '09	12/750ml	$ 53.00	$ 636.00
Domaine Santa Giulietta Corse Rose 2016	12/750ml	$ 10.66	$ 127.92
Domaine de Saint Guirons Pauillac 2009	12/750ml	$ 50.00	$ 600.00
Domaine MICHELAS–Saint JEMMS Cornas "Les Murettes" 2013	12/750ml	$ 43.33	$ 519.96
Domaine MICHELAS–Saint JEMMS Cornas "Terres d'Arce" 2013	12/750ml	$ 66.67	$ 800.04
Domaine MICHELAS–Saint JEMMS St. Joseph Rouge "Sainte Epine" 2015	12/750ml	$ 24.66	$ 295.92
Domaine MICHELAS–Saint JEMMS Hermitage "Terres d'Arce" 2012	12/750ml	$ 79.99	$ 959.88
Domaine MICHELAS–Saint JEMMS Crozes Hermitage Rouge "La Chasseliere" 2014/15	12/750ml	$ 23.33	$ 279.96
Domaine MICHELAS–Saint JEMMS Crozes Hermitage Rouge "Signature" 2014	12/750ml	$ 19.99	$ 239.88
Domaine Chamfort CDR 2015	12/750ml	$ 11.99	$ 143.92
Domaine Chamfort Rasteau 2014	12/750ml	$ 17.99	$ 215.88
Domaine Chamfort Vacqueras 2014	12/750ml	$ 19.99	$ 239.92
Domaine du Terme Vacqueyras 2015	12/750ml	$ 20.00	$ 239.99
Domaine Laffourcade Clos du Quarts 2015	12/750ml	$ 26.66	$ 319.92
Domaine Laffourcade Savennieres 2014	12/750ml	$ 19.99	$ 239.88
Domaine E.Beyer Riesling Gran Cru Eichberg 2014	12/750ml	$ 37.99	$ 455.88
Faire la Fete Cremant de Limoux NV	12/750ml	$ 14.66	$ 175.92
Famille Duveau Saumur Champigny 2015	12/750ml	$ 13.33	$ 159.96
Famille Duveau White Saumur 2016	12/750ml	$ 11.99	$ 143.88
Figure Libre Freestyle Blanc 2015	12/750ml	$ 17.99	$ 215.92
Figure Libre Cabernet Franc 2013	12/750ml	$ 23.33	$ 279.92
Figure Libre Freestyle Rouge 2013	12/750ml	$ 17.99	$ 215.92
French Pool Toy Provence Rose 2016	12/750ml	$ 8.66	$ 103.92
La Ferme de Gicon Cotes du Rhone Red 2014/15	12/750ml	$ 9.33	$ 111.96
Domaine Haut de Mourier Merlot 2014	12/750ml	$ 9.33	$ 111.96
Domaine Haut de Mourier Viognier 2015	12/750ml	$ 9.33	$ 111.96
Jaffelin Beaune 1er Cru Sur Les Greves Clos Sainte Anne 2012	12/750ml	$ 46.66	$ 559.92
Jaffelin Bourgogne Chardonnay 2014	12/750ml	$ 14.66	$ 175.92
Jaffelin Puligny Montrachet 2014	12/750ml	$ 46.66	$ 559.92
Jaubert Malbec 2015	12/750ml	$ 11.99	$ 143.88
Jean Max Roger Sancerre 2014/15	12/750ml	$ 18.66	$ 223.92
L'Eclat Valentin 2011	12/750ml	$ 69.99	$ 839.88
La Ferme du Mont Chateneuf-du-Pape Cotes Capelan 2011	12/750ml	$ 59.99	$ 719.88
La Ferme du Mont Chateneuf-du-Pape Vendage Rouge 2013	12/750ml	$ 39.99	$ 479.88
La Ferme du Mont Cotes Du Rhone Rouge 2014	12/750ml	$ 14.66	$ 175.88
La Ferme du Mont Gigondas 2013	12/750ml	$ 29.99	$ 359.88
La Ferme du Mont Vacqueyras 2012/13	12/750ml	$ 24.66	$ 295.92
Dom Thierry Delaunay Chardonnay Vin de Pays du Val de Loire "Grand Ballon" 2016	12/750ml	$ 9.33	$ 111.96
Dom Thierry Delaunay Sauvignon Vin de Pays du Val de Loire "Grand Ballon" 2016	12/750ml	$ 9.33	$ 111.96
Le Grand Courtage Brut	12/750ml	$ 14.66	$ 175.92
Le Grand Courtage Brut Minis	24/187ml	$ 4.99	$ 119.76
Le Grand Courtage Rose	12/750ml	$ 14.66	$ 175.92
Le Grand Courtage Rose Minis	24/187ml	$ 4.99	$ 119.76
Michel Gonet Blanc de Blancs Extra Brut "Cuvee Prestige" 2008	12/750ml	$ 63.33	$ 759.96

France & Alsace, continued

Item	U/M	Btl	Case
Michel Gonet Blanc de Blancs 09	12/750ml	$ 43.33	$ 519.96
Michel Gonet Blanc de Blancs Grand Cru Vintage 2008	12/750ml	$ 66.67	$ 800.04
Michel Gonet Cuvee Prestige Blanc de Blancs Grand Cru 2004	12/750ml	$ 80.00	$ 960.00
Meillac Bordeaux Superior Rouge 2014	12/750ml	$ 7.33	$ 88.00
Pamp Fizz Grapefruit Rose 8.3 oz 4-pk Cans NV	12/1L	$ 9.99	$ 119.88
Reserve de la Saurine Rouge 2014	12/750ml	$ 6.66	$ 79.92
Reserve de la Saurine Blanc 2015/16	12/750ml	$ 6.66	$ 79.92

Italy, continued

Item	u/M	Btl	Case
Cantine Sant' Agata Ruche Pro Nobis 2010	12/750ml	$ 29.99	$ 359.88
Carlin de Paolo Piedmonte Rosso 2016	12/750ml	$ 9.00	$ 108.00
Casalfarneto Rosae Lacrima 2013	12/750ml	$ 13.33	$ 159.96
Casalfarneto Verdicchio 'Crisio' 2013	12/750ml	$ 19.99	$ 239.88
Casalfarneto Verdicchio 'Fontevecchia' 2015	12/750ml	$ 9.99	$ 119.88
Casalini Montepulciano D'Abruzzo DOC 2015	12/750ml	$ 6.66	$ 79.92
Casalini Pinot Grigio 2016	12/750ml	$ 6.66	$ 79.92

DISTRIBUTED BY
OPERA WINE OF DELAWARE
216 WEBB ST WILMINGTON DE 19805
TOLL FREE# 800 459 9717
LIC#10038

Item	U/M	Btl	Case
Seigneur de Lagrezette Malbec 2015	12/750ml	$ 8.99	$ 107.88
Maison Philippe Viallet Vin de Savoie White 2015/16	12/750ml	$ 9.99	$ 119.88
Chateau Haut Gleon Corbieres Rouge AOC 2013	12/750ml	$ 19.99	$ 239.92
Chateau La Dournie St. Chinian Rouge Cuvee Etienne 2012	12/750ml	$ 16.66	$ 199.92
Domaine Colin Deleger Puligny 1er Cru Les Demoiselles 2013	12/750ml	$ 146.66	$ 1,759.92
Domaine Colin Deleger Chassagne 1er Cru Remilly 2013	12/750ml	$ 79.99	$ 959.88
La Forge Estate Cabernet 2015	12/750ml	$ 9.99	$ 119.92
La Forge Estate Chardonnay 2015	12/750ml	$ 9.99	$ 119.92
La Forge Estate Merlot 2015	12/750ml	$ 9.99	$ 119.92
La Forge Estate Pinot Noir 2015	12/750ml	$ 9.99	$ 119.92
Champagne Jean Noel Haton Brut Blanc de Blancs 2011/13	12/750ml	$ 31.66	$ 379.92
Champagne Haton Brut Classic NV	12/750ml	$ 24.66	$ 295.92
Champagne Haton Brut Reserve NV	12/750ml	$ 26.66	$ 319.92
Champagne Haton Brut Rose NV	12/750ml	$ 29.99	$ 359.88
Champagne Jean Noel Haton Heritage NV	12/750ml	$ 32.66	$ 391.92
Champagne Jean Noel Haton Noble Vintage 2007/09	12/750ml	$ 34.33	$ 411.96
Gilles Brisson Cognac VS	12/750ml	$ 19.99	$ 239.88
Gilles Brisson Cognac VSOP	12/750ml	$ 27.99	$ 335.88
Gilles Brisson Cognac XO	12/750ml	$ 62.67	$ 752.04
Gilles Brisson Cognac Napolean	12/750ml	$ 44.00	$ 528.00
Gilles Brisson Cognac Pineau Des Charentes Blanc	12/750ml	$ 16.67	$ 200.04
Maison Gelas Bas Armagnac Vintage 1984/87	12/750ml	$ 100.00	$ 1,200.00
Maison Gelas Bas Armagnac "Selection" (3 yrs old)	12/750ml	$ 30.75	$ 369.00
Maison Gelas Bas Armagnac 8 yrs old	12/750ml	$ 57.50	$ 690.00
A.E. Dor Cognac for Cigar (20 yrs)	12/750ml	$ 84.50	$ 1,014.00
A.E. Dor No. 6 Grande Champagne (35 yrs, Humid Cellar)	12/750ml	$ 230.00	$ 2,760.00
A.E. Dor Pineau Des Charentes Rouge	12/750ml	$ 25.00	$ 300.00
A.E. Dor VS Cognac 'Selection' 5yr	12/750ml	$ 34.50	$ 414.00
A.E. Dor VSOP Cognac (8 yrs, Humid Cellar)	12/750ml	$ 42.00	$ 504.00
A.E. Dor XO (25 yrs, Humid Cellar)	12/750ml	$ 96.00	$ 1,152.00
A.E. Dor XO Decanter Bottle (25 yrs, Humid Cellar)	12/750ml	$ 96.00	$ 1,152.00
J.P. Mette Eau de Vie Alsace Gingembre (Ginger)	12/750ml	$ 75.00	$ 900.00
J.P. Mette Eau de Vie Alsace Framboise Sauvage (Wild Raspberry)	12/750ml	$ 79.00	$ 948.00
Greece			
Biblia Chora Areti Assyrtico 2015	12/750ml	$ 23.33	$ 279.96
Biblia Chora White Assyrtico/Sauvignon 2016	12/750ml	$ 23.33	$ 279.96
Buketo White Blend 2016	12/750ml	$ 13.33	$ 159.96
Driopi Nemea Agiorghitiko 2015	12/750ml	$ 17.99	$ 215.88
Driopi Rose Agiorghitiko 2016	12/750ml	$ 13.33	$ 159.96
Gerovassiliou Malagousia 2015	12/750ml	$ 23.33	$ 279.96
Parparoussis Moschato Muscat 2013	12/500ml	$ 50.00	$ 600.00
Tselepos Amalia Brut Moschofilero nv	12/750ml	$ 24.66	$ 295.92
Tselepos Amalia Rose 2016	12/750ml	$ 26.66	$ 319.92
Tselepos Blanc de Gris Moschofilero 2015	12/750ml	$ 23.33	$ 279.96
Tselepos Santorini Assyrtico 2016	12/750ml	$ 26.66	$ 319.92
Venetsanos Nykteri Assyrtico 2015	12/750ml	$ 39.99	$ 479.88
Italy			
Antica Masseria Sigillo Primitivo di Manduria 2014/15	12/750ml	$ 11.99	$ 143.88
Antica Masseria Aglianico 'Sigillo Campano' 2012/14	12/750ml	$ 11.99	$ 143.88
Antica Masseria Fiano 'Sigillo Apio' 2016	12/750ml	$ 11.99	$ 143.88
Antica Masseria Taurasi Sigillo Ellenico 2009	12/750ml	$ 24.66	$ 295.88
Apostoli Pinot Grigio 2016	12/750ml	$ 6.66	$ 79.92
Atlante Cabernet Franc 2012	12/750ml	$ 50.00	$ 600.00
San Gabriel Ambra Beer	20/500ml	$ 4.99	$ 99.80
San Gabriel Bionda Beer	20/500ml	$ 4.99	$ 99.80
Bricco dei Guazzi Gavi di Gavi 2014/15	12/750ml	$ 14.66	$ 175.92
Ca'Del Sarto Ardente (Sangiovese/Merlot) Toscana 2015	12/750ml	$ 7.99	$ 95.88
Ca'Del Sarto Barbera d'Alba 2015	12/750ml	$ 7.99	$ 95.88
Campo Alla Sughera Adeo 2013/14/15	12/750ml	$ 29.99	$ 359.88
Campo Alla Sughera Arioso 2015	12/750ml	$ 19.99	$ 239.92
Campo Alla Sughera Arnione 2011	12/750ml	$ 46.66	$ 559.92
Campo Alla Sughera Tosca Rosso 2008	12/750ml	$ 89.00	$ 1,068.00
Campo Delle Maesta Bennozzo IGT Umbria 2011	12/750ml	$ 23.33	$ 279.96
Campo Delle Maesta Rosso di Montefalco 2010	12/750ml	$ 16.67	$ 200.04
Campo Delle Maesta Sagrantino di Montefalco 2009	12/750ml	$ 33.33	$ 399.96
Campo delle Maesta Sagrantino di Montefalco 2008/09	12/750ml	$ 33.33	$ 399.92
Cantine Sant'Agata Barbera D'Asti Superiore "Altea" 2010	12/750ml	$ 13.33	$ 159.92
Cantine Sant'Agata Barbera D'Asti Baby 2015	12/750ml	$ 8.66	$ 103.92
Cantine Sant' Agata Ruche Na Vota 2013	12/750ml	$ 16.66	$ 199.92
Italy, continued			
Nicosia "Vulka" Etna Bianco 2014	12/750ml	$ 13.33	$ 159.96
Nicosia "Vulka" Etna Rosso 2013/15	12/750ml	$ 13.33	$ 159.96
Palladino Barbera d'Alba Superiore 2015	12/750ml	$ 11.99	$ 143.88
Palladino Barolo 'Broglio' 2005	12/750ml	$ 49.99	$ 599.88
Palladino Barolo 'Serralunga' 2009/12/13	12/750ml	$ 36.66	$ 439.92
Palladino Gavi di Gavi 2015/16	12/750ml	$ 16.66	$ 199.92
Paradiso di Frassina Brunello di Montalcino 'MozArt Wine' 2011	12/750ml	$ 56.66	$ 679.92
Paradiso di Frassina Maremma Toscana "Dodici Uve" 2011	12/750ml	$ 39.99	$ 479.92
Paradiso di Frassina Rosso di Montalcino 'Gea' 2014	12/750ml	$ 25.99	$ 311.88
Poggio di Bortolone Frappato 2015	12/750ml	$ 16.66	$ 199.88
Poggiobello Friulano 2015	12/750ml	$ 13.33	$ 159.92

Item	u/M	Btl	Case
Castello di Mangione Pinot Nero "Umbria" 2009	12/750ml	$ 26.66	$ 319.92
Cima Del Pomer Fondante Vino Frizzante 2015	12/750ml	$ 16.66	$ 199.92
Conti di Colloredo Pinot Noir 2015	12/750ml	$ 8.66	$ 103.92
Fattoria Della Talosa Vino Nobile di Montepulciano 2012/14	12/750ml	$ 21.98	$ 263.80
Gagliardo Barolo 2012	12/750ml	$ 43.00	$ 516.00
Gagliardo Barolo Lazzarito Preve 2013	12/750ml	$ 89.99	$ 1,079.88
Gagliardo Nebbiolo 'DeBatie' 2015	12/750ml	$ 19.99	$ 239.88
Girlan Chardonnay Selezione Flora 2012	12/750ml	$ 29.99	$ 359.92
Girlan Pinot Noir 'Trattman' Riserva 2011	12/750ml	$ 49.99	$ 599.88
Gregorina Emilia Romagna Sangiovese Superiore 2013	12/750ml	$ 13.33	$ 159.92
Fattoria Grignano Chianti Rufina 2014/15	12/750ml	$ 11.99	$ 143.88
Fattoria Grignano Chianti Rufina "Poggio Gualtieri" 2012	12/750ml	$ 14.66	$ 175.92
Fattoria Grignano Pietramaggio 2013	12/750ml	$ 7.33	$ 87.92
Fattoria Grignano Vin Santo 2009	12/375ml	$ 23.33	$ 279.96
Feudi di Guagnano "Diecianni" Salice Salentino 2014	12/750ml	$ 11.99	$ 143.88
I Giusti and Zanza Nemorino Bianco 2014	12/750ml	$ 13.33	$ 159.92
I Giusti and Zanza Nemorino Rosso 2015	12/750ml	$ 13.33	$ 159.92
Il Palazzone Brunello di Montacino DOCG 2012	12/750ml	$ 56.66	$ 679.92
Illuminati Montepulciano Riserva 'Pieluni' 2008	12/750ml	$ 63.33	$ 759.96
Illluminati Montepulciano Riserva 'Zanna' 2010	12/750ml	$ 31.99	$ 383.88
Illuminati Campirosa Rose 2011	12/750ml	$ 9.99	$ 119.92
Illuminati Costalupo 2015	12/750ml	$ 8.66	$ 103.92
Illuminati Pecorino Colli Aprutini IGT 2014	12/750ml	$ 14.99	$ 179.88
Illuminati Riparosso 2015	12/750ml	$ 9.33	$ 111.92
Illuminati Campirosa	12/750ml	$ 9.99	$ 119.92
Italo Cescon Tralcetto Chardonnay 2016	12/750ml	$ 10.66	$ 127.92
Italo Cescon Tralcetto Merlot 2014	12/750ml	$ 10.66	$ 127.92
Italo Cescon Tralcetto Pinot Grigio DOC 2016	12/750ml	$ 11.99	$ 143.88
Italo Cescon Tralcetto Pinot Grigio DOC (375ml) 2015	12/375ml	$ 7.33	$ 87.96
Italo Cescon Tralcetto Pinot Nero 2016	12/750ml	$ 10.66	$ 127.92
Italo Cescon Tralcetto Raboso 2010	12/750ml	$ 10.66	$ 127.92
Jorche Primitivo di Manduria 2012	12/750ml	$ 16.67	$ 200.04
Jorche Primitivo di Manduria Riserva 2012	12/750ml	$ 23.33	$ 279.96
L'Amante Prosecco NV	12/750ml	$ 8.00	$ 96.00
La Bella Siciliana White 2016	12/750ml	$ 7.99	$ 95.88
La Calcinara "Il Cacciatore di Sogni" Rosso Conero 2013/14	12/750ml	$ 14.66	$ 175.92
La Passione Red	12/750ml	$ 8.66	$ 103.92
La Romantica Brachetto 2014/16	12/750ml	$ 10.66	$ 127.92
La Romantica Moscato D'Asti 2016	12/750ml	$ 10.66	$ 127.92
Luigi Oddero Barbaresco 2011	12/750ml	$ 33.33	$ 399.96
Luigi Oddero Barolo 2010	12/750ml	$ 43.33	$ 519.96
Luigi Oddero Barolo Vigna Rionda 2000	12/750ml	$ 85.00	$ 1,020.00
Luigi Oddero Barolo Vigna Rionda 2004	12/750ml	$ 89.00	$ 1,068.00
Luigi Oddero Barolo Vigna Rionda 2006	12/750ml	$ 80.00	$ 960.00
Luigi Oddero Barolo Vigna Rionda 2007	12/750ml	$ 80.00	$ 960.00
Luigi Oddero Barolo Vigna Rionda 2008	12/750ml	$ 73.33	$ 879.96
Lunae Colli di Luna Rosso 'AUXO' 2012	12/750ml	$ 17.99	$ 215.88
Lunae Pigato 'Terreferme' Riviera Ligure di Ponente DOC 2015	12/750ml	$ 26.99	$ 323.88
Lunae Vermentino DOC Colli di Luni - Black Label 2015/16	12/750ml	$ 29.99	$ 359.92
Lunae Vermentino DOC Colli di Luni - Grey Label 2016	12/750ml	$ 16.66	$ 199.92
Mannara Pinot Grigio 2015	12/750ml	$ 5.99	$ 71.88
Giovanni Manzone Barbera 2013	12/750ml	$ 19.99	$ 239.88
Giovanni Manzone Barolo Bricat 2010	12/750ml	$ 53.33	$ 639.96
Giovanni Manzone Barolo Castelletto 2010	12/750ml	$ 53.33	$ 639.96
Giovanni Manzone Barolo Gramolere 2010	12/750ml	$ 53.33	$ 639.96
Giovanni Manzone Dolcetto 2013	12/750ml	$ 16.66	$ 199.92
Giovanni Manzone Barolo Gramolere Riserva 2008	12/750ml	$ 99.00	$ 1,188.00
Martoccia Brunello Di Montalcino Riserva 2010	12/750ml	$ 69.99	$ 839.88
Martoccia Brunello Di Montalcino 2011	12/750ml	$ 36.66	$ 439.92
Martoccia Rosso di Montalcino DOC 2014	12/750ml	$ 17.99	$ 215.88
Massinoti Custoza 2015	12/750ml	$ 11.33	$ 135.96
Massinoti Valpolicella 2015/16	12/750ml	$ 11.99	$ 143.88
Mesa "Guinco" Vermentino 2014	12/750ml	$ 19.99	$ 239.92
Mesa Primo "Scuro" Cannonau 2015	12/750ml	$ 14.66	$ 175.92
Mia Chiara Chianti Colli Senesi 2014	12/750ml	$ 10.66	$ 127.92
Nativ Irpinia Aglianico 2013	12/750ml	$ 16.66	$ 199.92
Nativ Falanghina 2015	12/750ml	$ 11.33	$ 135.96
Nicosia Grillo 2016	12/750ml	$ 7.99	$ 95.88
Nicosia Nero d'Avola 2015	12/750ml	$ 7.99	$ 95.88
Spain & Portugal, continued			
Vale D. Maria 40 year old Tawny Port	12/750ml	$ 119.99	$ 1,439.88
Vale D. Maria Colheita Vintage Tawny Port 2005	12/750ml	$ 56.66	$ 679.92
Vale D. Maria Ruby Port	12/750ml	$ 11.99	$ 143.88
Vale D. Maria Tawny Port	12/750ml	$ 11.99	$ 143.88
Amantis Reserva Red 2011 /12	12/750ml	$ 19.99	$ 239.92
Beyra Red Blend 2015	12/750ml	$ 8.66	$ 103.92
Beyra Reserva Red 2013	12/750ml	$ 13.33	$ 159.92
Beyra Reserva Quartz White Blend 2015	12/750ml	$ 13.33	$ 159.92
Beyra White Blend 2016	12/750ml	$ 8.66	$ 103.92
Cristiano Van Zeller CV Curriculum Vitae Red Wood Box 2014	12/750ml	$ 76.66	$ 919.92
Dona Maria Grande Reserva Red 2012	12/750ml	$ 36.66	$ 439.92

DISTRIBUTED BY
OPERA WINE OF DELAWARE
216 WEBB ST WILMINGTON DE 19805
TOLL FREE# 800 459 9717
LIC#10038

Item	U/M	Btl	Case
Poggiobello Pinot Grigio 2015	12/750ml	$ 13.33	$ 159.92
Rivetto Barolo Briccolina 2010	12/750ml	$ 170.00	$ 2,040.00
Rocca Bernarda Ribolla Gialla 2011	12/750ml	$ 19.99	$ 239.92
Rodano Chianti Classico 'Vigna Viacosta' 2010	12/750ml	$ 29.99	$ 359.88
Rodano Chianti Classico 2013/15	12/750ml	$ 15.33	$ 183.96
San Leonino Chianti Classico 2012	12/750ml	$ 14.66	$ 175.92
San Leonino Governo Toscana 2015	12/750ml	$ 14.66	$ 175.92
San Leonino Monsenesi Chianti Classico Riserva 2012	12/750ml	$ 23.33	$ 279.92
Silterra Pinot Grigio 2015	12/750ml	$ 7.33	$ 87.92
Silterra Prosecco NV	12/750ml	$ 8.66	$ 103.92
Bicerin Di Gianduiotto Italian Chocolate Liqueur 1L	12/1L	$ 19.20	$ 230.40
Bicerin Di Gianduiotto Italian Chocolate Liqueur 375ml	12/375ml	$ 12.30	$ 147.60
Bicerin Di Gianduiotto Italian Chocolate Liqueur 50ml (120 pack)	120/50mL	$ 15.30	$ 183.60
Bicerin Di Gianduiotto Italian White Chocolate Liqueur 1L	12/1L	$ 19.20	$ 230.40
Bicerin Di Gianduiotto Italian White Chocolate Liqueur 375ml	12/375ml	$ 12.30	$ 147.60
Bicerin Di Gianduiotto Italian White Chocolate Liqueur 50ml (120 pack)	120/50mL	$ 15.30	$ 183.60
Vincenzi Amaretto di Torino 375ml	12/375ml	$ 12.30	$ 147.60
Vincenzi Amaretto di Torino 1L	12/1L	$ 19.20	$ 230.40
Vincenzi Limoncello di Torino 1L	12/1L	$ 19.20	$ 230.40
Vincenzi Limoncello di Torino 375ml	12/375ml	$ 12.30	$ 147.60
Vincenzi Sambuca di Torino 375ml	12/375ml	$ 12.30	$ 147.60
Vincenzi Sambuca di Torino 1L	12/1L	$ 19.20	$ 230.40
Strozzi Bolgheri Rosso 'Campo al Capriolo' 2013	12/750ml	$ 19.99	$ 239.92
Strozzi Chianti Colli Senesi DOCG "Titolato" 2015	12/750ml	$ 13.33	$ 159.92
Strozzi Maremma Toscano DOP "Momi" 2014	12/750ml	$ 21.99	$ 263.88
Strozzi Morellino di Scansano "Titolato" 2013	12/750ml	$ 15.99	$ 191.92
Strozzi Toscano IGT Sodole 2009	12/750ml	$ 43.33	$ 519.92
Strozzi Vernaccia di San Gimignano 'Villa Cusona' 2015	12/750ml	$ 11.99	$ 143.88
Strozzi Vernaccia di San Gimignano DOCG Riserva 2011	12/750ml	$ 23.33	$ 279.96
Tenuta Sant'Anna Pinot Grigio Classico 2016	12/750ml	$ 8.66	$ 103.92
Tenuta Sant'Anna Prosecciini (24/187ml)	24/187ml	$ 4.66	$ 111.84
Tenuta Sant'Anna Prosecco Extra Dry	12/750ml	$ 11.33	$ 135.96
Tenute Emera QU.ALE Salento Rosso 2015	12/750ml	$ 10.66	$ 127.92
Terre Del Palio Vino Brunello Di Montalcino 2011	12/750ml	$ 33.33	$ 399.96
Terre Del Palio Rosso Di Montalcino 2015	12/750ml	$ 19.99	$ 239.88
Veglio Barolo D.O.C.G 2012/13	12/750ml	$ 23.33	$ 279.96
Veglio Moscato D'Asti DOCG 2015/16	12/750ml	$ 10.66	$ 127.92
Veglio Nebbiolo D'Alba D.O.C. 2014	12/750ml	$ 11.99	$ 143.88
Vinchio Vaglio Serra I Tre Vescovi Barbera Superiore 2014	12/750ml	$ 13.33	$ 159.92
Vinchio Vaglio Serra Il Griso Roero Arneis 2015	12/750ml	$ 13.33	$ 159.92
Villa M Moscato 2012/13/14/15/16	12/750ml	$ 13.33	$ 159.96
Villa M Rosso Brachetto 2016	12/750ml	$ 13.33	$ 159.96
Ville d'Arfanta Prosecco "Cuvée Treviso" DOC	12/750ml	$ 8.66	$ 103.92
Virna Barolo Cannubi Boschis 2012	12/750ml	$ 56.66	$ 679.92
Virna Barolo DOCG 2013	12/750ml	$ 33.33	$ 399.92
Virna Barolo Sarmassa 2012	12/750ml	$ 56.66	$ 679.92
Viva Diva Moscato D'Asti	12/750ml	$ 7.99	$ 95.88
Viva Diva Raspberry Moscato	12/750ml	$ 6.66	$ 79.92
Viva Diva Rose Moscato	12/750ml	$ 8.66	$ 103.92
Viva Diva Sweet Red	12/750ml	$ 6.66	$ 79.92
Distilleria Marzadro Camilla Chamomile-infused Grappa 750ml	12/750ml	$ 39.00	$ 468.00
Distilleria Marzadro Grappa Affinata in Barrique "Le Giare" Chardonnay 200ml	12/200mL	$ 23.00	$ 276.00
Distilleria Marzadro Grappa Affinata in Barrique "Le Giare" Gewurztraminer 200ml	12/200mL	$ 23.00	$ 276.00
Distilleria Marzadro Grappa Trentina Tradizionale 750ml	12/750ml	$ 46.00	$ 552.00
Spain & Portugal			
Portal da Calcada Rose 2016	12/750ml	$ 9.99	$ 119.92
Portal da Calcada Vinho Verde DOC 2015	12/750ml	$ 9.99	$ 119.92
Portal da Calcada Vinho Verde DOC 2016	12/750ml	$ 9.99	$ 119.92
LAGO Douro Valley Red Blend 2014	12/750ml	$ 6.66	$ 79.92
Lago Vinho Verde 2016	12/750ml	$ 6.66	$ 79.92
Mondeco Red 2011	12/750ml	$ 9.99	$ 119.92
Quevedo White Port	12/750ml	$ 11.99	$ 143.88
Vale D. Maria 10 year old Tawny Port	12/750ml	$ 29.91	$ 358.88
Vale D. Maria 20 year old Tawny Port	12/750ml	$ 56.66	$ 679.92
Vale D. Maria 30 year old Tawny Port	12/750ml	$ 86.66	$ 1,039.92
USA- California, continued			
Balo Vineyards Avenging Angel 2013	12/750ml	$ 45.00	$ 540.00
Balo Vineyards Pinot Noir Blanc 2015	12/750ml	$ 25.99	$ 311.92
Balo Vineyards Pinot Gris 2014/15	12/750ml	$ 19.99	$ 239.92
Balo Vineyards Pinot Noir 2013	12/750ml	$ 33.33	$ 399.92
Balo Vineyards Riesling 2014	12/750ml	$ 19.99	$ 239.92
Barrique Cabernet Sauvignon 2015	12/750ml	$ 11.99	$ 143.88
Barrique Chardonnay 2015/16	12/750ml	$ 11.99	$ 143.88
Barrique Pinot Noir 2015/16	12/750ml	$ 11.99	$ 143.88
Bench Cabernet Sauvignon Knights Valley 2015	12/750ml	$ 13.33	$ 159.92
Bench Chardonnay RRV 2014/15/16	12/750ml	$ 13.33	$ 159.92
Bench Merlot Knights Valley 2014/16	12/750ml	$ 13.33	$ 159.92
Bench Pinot Noir Sonoma Coast 2015	12/750ml	$ 13.33	$ 159.92
Bliss Blissful Red	12/750ml	$ 9.33	$ 111.96
Bliss Cabernet Sauvignon 2014/15	12/750ml	$ 9.33	$ 111.96
Bliss Chardonnay 2015/16	12/750ml	$ 9.33	$ 111.96

Item	u/M	Btl	Case
Dona Maria Red 2014	12/750ml	$ 13.33	$ 159.92
Dona Maria White 2015	12/750ml	$ 13.33	$ 159.92
Herdade do Rocim Amphora Branco 2014	12/750ml	$ 11.99	$ 143.88
Julio B Bastos Alicante Bouschet 2012	12/750ml	$ 119.92	$ 1,439.04
Arnegui Rioja Crianza 2012	12/750ml	$ 9.33	$ 111.92
Arnegui Rioja Reserva 2012	12/750ml	$ 13.33	$ 159.92
Bodegas Do Campo Mencia 2014/15	12/750ml	$ 13.33	$ 159.92
Camina Rose 2016	12/750ml	$ 6.66	$ 79.92
Cava Duran 5V Brut 2011	12/750ml	$ 19.99	$ 239.92
Cava Duran Gran Reserva Rose 2011	12/750ml	$ 19.99	$ 239.92
Costers Del Ros 'Aubagues' Priorat 2011	12/750ml	$ 26.66	$ 319.92
Domaine SOLEYRADE Cotes-du-Rhone “Domaine de Soleyrade” 2014	12/750ml	$ 9.99	$ 119.88
El Cayado Mencia 2013	12/750ml	$ 7.00	$ 84.00
El Circo Garnacha 2015/16	12/750ml	$ 7.33	$ 87.92
El Circo Tempranillo 2016	12/750ml	$ 7.33	$ 87.92
Estado Natural Torrontes 2012	12/750ml	$ 11.99	$ 143.88
Finca Azaya 2015	12/750ml	$ 16.66	$ 199.92
Joya Red Sangria 5L (4 packs)	4/5L	$ 37.25	$ 149.00
Joya Red Sangria 750mL	12/750ml	$ 8.66	$ 103.92
Joya White Sangria 5L (4 packs)	4/5L	$ 37.25	$ 149.00
Joya White Sangria 750mL	12/750ml	$ 8.66	$ 103.92
Lagrimas de Maria Viura Blanco Rioja 2012	12/750ml	$ 7.99	$ 95.88
LIGITIM Priorat 2015	12/750ml	$ 16.66	$ 199.92
Montecastillo - Montebro Priorat 2013	12/750ml	$ 9.99	$ 119.88
Montesinos "White Blend" Blanco 2014	12/750ml	$ 8.66	$ 103.92
O Luar Do Sil Godello Fermentado en Barrica 201X	12/750ml	$ 38.00	$ 456.00
O Luar Do Sil Godello 201X	12/750ml	$ 15.99	$ 191.88
O Luar Do Sil Godello Sobre Lias 201X	12/750ml	$ 26.66	$ 319.92
Pago De Los Capellanes- Crianza 2014	12/750ml	$ 29.99	$ 359.88
Pago De Los Capellanes- Joven 2016	12/750ml	$ 17.99	$ 215.88
Pago De Los Capellanes- Nogal 2011	12/750ml	$ 59.99	$ 719.88
Pago De Los Capellanes- Picon 2011/12	12/750ml	$ 180.00	$ 2,160.00
Pago De Los Capellanes- Reserva 2011/12/13	12/750ml	$ 46.66	$ 559.92
Paloma Albarino 2015/16	12/750ml	$ 11.99	$ 143.88
Parra Jimenez "Organic" Verdejo 2012	12/750ml	$ 8.66	$ 103.92
Pionero 'Mundi' Albarino 2014	12/750ml	$ 9.99	$ 119.88
Pura Sangria	12/750ml	$ 6.66	$ 79.92
Ramon Canals Brut Reserva Especial 2013/14	12/750ml	$ 11.99	$ 143.88
Ramon Canals Rose 2013/14	12/750ml	$ 11.99	$ 143.88
Senorio Da Vila Godello 2014/15	12/750ml	$ 13.33	$ 159.96
Serra Da Estrela Albarino 2015	12/750ml	$ 9.99	$ 119.88
Aureo Solera 1954 Dulce Anejo	12/750ml	$ 23.33	$ 280.00
Las Endrinas Pacharan	12/1L	$ 23.99	$ 287.88
Perucchi Vermouth Red Grand Reserve	6/1L	$ 13.33	$ 79.98
Perucchi Vermouth Dry White Grand Reserve	6/1L	$ 13.33	$ 79.98
Terra Antiga Vinho Verde	12/750ml	$ 5.99	$ 71.92
Valduero Reserva Premium "6 Anos" 2010	12/750ml	$ 73.00	$ 876.00
Valduero Crianza 2012	12/750ml	$ 23.33	$ 279.96
Valduero Gran Reserva 2005	12/750ml	$ 73.00	$ 876.00
Valduero Reserva 2010	12/750ml	$ 36.00	$ 432.00
Vina Altaba Rose 2014	12/750ml	$ 6.67	$ 80.00
Vina San Juan Tinto Blend 2016	12/750ml	$ 5.33	$ 63.92
Yunquera Albillo 2016	12/750ml	$ 14.66	$ 175.92
USA- California			
99 Vines Cabernet Sauvignon	12/750ml	$ 6.66	$ 79.92
99 Vines Chardonnay	12/750ml	$ 6.66	$ 79.92
99 Vines Merlot	12/750ml	$ 6.66	$ 79.92
99 Vines Moscato	12/750ml	$ 6.66	$ 79.92
99 Vines Pinot Grigio	12/750ml	$ 6.66	$ 79.92
99 Vines Pinot Noir	12/750ml	$ 6.66	$ 79.92
99 Vines Shiraz	12/750ml	$ 6.66	$ 79.92
99 Vines White Zinfandel (1.5L)	6/1.5L	$ 10.66	$ 63.96
99 Vines White Zinfandel	12/750ml	$ 6.66	$ 79.92
99 Vines Zinfandel	12/750ml	$ 6.66	$ 79.92
A la carte White Wine 2014	12/750ml	$ 9.99	$ 119.92
USA - California, continued			
Moshin Halos Hill Pinot Noir 2012/13	12/750ml	$ 43.33	$ 519.92
Moshin Molinari Pinot Noir 2013	12/750ml	$ 16.66	$ 199.92
Moshin Rosalina Vineyard Pinot Noir 2013/14	12/750ml	$ 43.33	$ 519.92
Moshin Rose 2016	12/750ml	$ 16.66	$ 199.92
Moshin RR Chardonnay 2011/12	12/750ml	$ 23.33	$ 279.92
Moshin Vineyards Russian River Estate Pinot Noir 2013	12/750ml	$ 26.66	$ 319.92
Moshin Westside Crossing Chardonnay 2015	12/750ml	$ 16.66	$ 199.92
Moshin Westside Crossword Red NV	12/750ml	$ 16.66	$ 199.92
Moshin Westside Crossing Pinot Noir 2014	12/750ml	$ 16.66	$ 199.92
Moshin Westside Crossing Sauvignon Blanc 2016	12/750ml	$ 14.66	$ 175.92
Pezzi King Estate Cabernet Sauvignon 2014	12/750ml	$ 16.66	$ 199.92
Pezzi King Estate Chardonnay 2013	12/750ml	$ 10.66	$ 127.92
Pezzi King Estate Sauvignon Blanc 2014	12/750ml	$ 13.33	$ 159.96
Pezzi King Estate Zinfandel 2015	12/750ml	$ 16.66	$ 199.92
Pinot Patch Pinot Noir 2016	12/750ml	$ 9.33	$ 111.92

DISTRIBUTED BY
OPERA WINE OF DELAWARE
216 WEBB ST WILMINGTON DE 19805
TOLL FREE# 800 459 9717
LIC#10038

Item	U/M	Btl	Case
Bliss Mendocino County Sauvignon Blanc 2016	12/750ml	$ 9.33	$ 111.96
Bliss Merlot 2015	12/750ml	$ 9.33	$ 111.96
Bliss Pinot Noir 2015	12/750ml	$ 13.33	$ 159.96
Bliss Zinfandel 2014	12/750ml	$ 9.33	$ 111.96
Brutocao Cabernet Sauvignon 2014	12/750ml	$ 16.66	$ 199.92
Brutocao Chardonnay 2014/15	12/750ml	$ 11.99	$ 143.88
Brutocao Pinot Noir 2012	12/750ml	$ 19.99	$ 239.92
Brutocao Primitivo 2013	12/750ml	$ 16.66	$ 199.92
Brutocao Sauvignon Blanc 2016	12/750ml	$ 10.66	$ 127.92
Between The Vines Cabernet Sauvignon	12/750ml	$ 6.66	$ 79.92
Between The Vines Chardonnay	12/750ml	$ 6.66	$ 79.92
Between The Vines Merlot	12/750ml	$ 6.66	$ 79.92
Between The Vines Pinot Noir	12/750ml	$ 6.66	$ 79.92
Cornerstone Cellars Benchland Cabernet Sauvignon 2014	12/750ml	$ 50.00	$ 600.00
Cornerstone Cellars Calistoga Cabernet Sauvignon 2014	12/750ml	$ 50.00	$ 600.00
Cornerstone Cellars Howell Mountain Cabernet Sauvignon 2014	12/750ml	$ 66.66	$ 799.92
Crosby Roamann Carneros Chardonnay 2012/15	12/750ml	$ 26.00	$ 312.00
Crosby Roamann Merlot 2012	12/750ml	$ 33.33	$ 399.92
Crosby Roamann "Crosby's Reserve" 2012	12/750ml	$ 96.00	$ 1,152.00
Crosby Roamann Rutherford Cabernet Sauvignon 2013	12/750ml	$ 56.00	$ 672.00
Crosby Roamann "St Helena" Sauvignon Blanc 2014	12/750ml	$ 19.99	$ 239.92
Cyprus Cabernet Sauvignon Knights Valley 2015	12/750ml	$ 19.99	$ 239.92
Cyprus Chardonnay RRV 2011/12/16	12/750ml	$ 16.66	$ 199.92
Cyprus Pinot Noir RRV 2014	12/750ml	$ 16.66	$ 199.92
Daniel Ferrington Pinot Noir 2013	12/750ml	$ 43.33	$ 519.96
DeLorimier Estate Cabernet Sauvignon "Reserve" 2013	12/750ml	$ 19.99	$ 239.92
DeLorimier Alexander Valley Primitivo 2013	12/750ml	$ 16.66	$ 199.92
Enos Napa Valley Cabernet Sauvignon 2012	12/750ml	$ 53.33	$ 640.00
Fritz Chardonnay 2015	12/750ml	$ 16.66	$ 199.92
Fritz Pinot Noir 2013	12/750ml	$ 23.33	$ 279.96
Fritz Sauvignon Blanc 2015	12/750ml	$ 13.33	$ 159.92
Fritz Zinfandel 2015	12/750ml	$ 15.99	$ 191.88
Glenbrook Cabernet Sauvignon 2015	12/750ml	$ 6.66	$ 79.92
Glenbrook Chardonnay 2016	12/750ml	$ 6.66	$ 79.92
Glenbrook Merlot 2015	12/750ml	$ 6.66	$ 79.92
Jaxon Keys Estate Farmhouse White 2013	12/750ml	$ 9.99	$ 119.88
Jenner Vineyards Chardonnay 2013	12/750ml	$ 13.33	$ 159.96
Jenner Vineyards Pinot Noir 2013	12/750ml	$ 16.66	$ 199.92
Keller Estate Rotie 2011	12/750ml	$ 45.00	$ 540.00
Keller Estate La Cruz Chardonnay 2010	12/750ml	$ 29.99	$ 359.92
Keller Estate Oro de Plata Chardonnay 2011	12/750ml	$ 23.33	$ 279.92
L'Oliveto Chardonnay RRV 2014	12/750ml	$ 14.66	$ 175.92
L'Oliveto Pinot Noir RRV 2014/15	12/750ml	$ 16.66	$ 199.92
L'Oliveto Rose of Pinot Noir 2016	12/750ml	$ 9.33	$ 111.92
Matias Chardonnay Soberanes Vineyard 2014	12/750ml	$ 36.66	$ 439.92
Matias Chardonnay Santa Lucia Highlands 2014	12/750ml	$ 26.66	$ 319.92
Matias "Charles Heintz Vyd" Chardonnay 2013	12/750ml	$ 33.33	$ 399.92
Matias "Charles Heintz Vyd" Pinot Noir 2013	12/750ml	$ 39.99	$ 479.92
Matias Pinot Noir Sierra Mar Vineyard 2014	12/750ml	$ 40.00	$ 479.99
Matias Pinot Noir Santa Lucia Highlands 2014	12/750ml	$ 26.66	$ 319.92
Matias Sierra Mar Chardonnay 2013	12/750ml	$ 37.99	$ 455.88
Matias Soberanes Pinot Noir 2013	12/750ml	$ 43.33	$ 519.92
Matrix Zinfandel Russian River Valley 2014	12/750ml	$ 19.99	$ 239.88
Mazzocco Cabernet Sauvignon 2014	12/750ml	$ 16.66	$ 199.92
Mazzocco Chardonnay 2013/14	12/750ml	$ 13.33	$ 159.96
Mazzocco Sonoma Reserve Zinfandel 2015	12/750ml	$ 23.33	$ 279.96
Mazzocco Zinfandel 2012/13/14	12/750ml	$ 16.66	$ 199.92
Moshin "Calliope" Pinot Noir 2012/13	12/750ml	$ 43.33	$ 519.96
Moshin Carreras Vineyard Zinfandel 2010/10	12/750ml	$ 24.66	$ 295.92
Moshin Carreras Vineyard Zinfandel Dry Creek Valley 2013	12/750ml	$ 23.33	$ 279.92
Moshin RRV Estate Pinot Noir 2012	12/750ml	$ 26.66	$ 319.92
USA - Various, continued			
Far North Roknar Maryland Style Rye Whiskey	12/750ml	$ 46.00	$ 552.00
Far North Roknar 100% Rye Whiskey	12/750ml	$ 38.00	$ 456.00
Far North Roknar Rye Minnesota Whiskey	12/750ml	$ 38.00	$ 456.00
Far North Solveig Gin	12/750ml	$ 32.25	$ 387.00
Far North Syva Rye Vodka	12/750ml	$ 26.90	$ 322.80
Bimini Gin 1L	6/1L	$ 32.25	$ 193.50
Bimini Gin 750ml	12/750ml	$ 26.67	$ 320.04
Black Fig Vodka	12/750ml	$ 26.75	$ 321.00
Charred Oak Bourbon Whiskey	12/750ml	$ 45.00	$ 540.00
Charred Oak Rye Whiskey	12/750ml	$ 42.00	$ 504.00

Item	u/M	Btl	Case
Romililly Russian River Chardonnay 2013	12/750ml	$ 26.66	$ 319.92
Scholar & Mason "Mortarboard Red" 2013	12/750ml	$ 16.67	$ 200.04
Scholar & Mason Cabernet Sauvignon 2015	12/750ml	$ 17.99	$ 215.88
Silver Creek Cabernet Sauvignon 2016	12/750ml	$ 6.66	$ 79.92
Silver Creek Chardonnay 2016	12/750ml	$ 6.66	$ 79.92
Silver Creek Merlot 2016	12/750ml	$ 6.66	$ 79.92
The Boatman Red 2015	12/750ml	$ 8.66	$ 103.92
The Grade Estate Cabernet Sauvignon 2013	12/750ml	$ 83.33	$ 999.92
The Grade Sea-Fog Sauvignon Blanc 2013	12/750ml	$ 19.99	$ 239.92
Vina Robles Cabernet Sauvignon 2014/15	12/750ml	$ 15.99	$ 191.88
Vina Robles Petite Sirah 2013	12/750ml	$ 16.66	$ 199.92
Vina Robles Red 4 2012/13	12/750ml	$ 10.66	$ 127.92
Vina Robles Sauvignon Blanc 2014/15	12/750ml	$ 11.33	$ 135.92
Vina Robles Sauvignon Blanc 2015	12/750ml	$ 11.33	$ 135.92
Vina Robles White 4 2015	12/750ml	$ 10.66	$ 127.92
VinRoc Atlas Peak Cabernet Sauvignon 2013	12/750ml	$ 80.00	$ 960.00
VinRoc RTW Red Blend 2013	12/750ml	$ 39.99	$ 479.92
Wilson Winery Dry Creek Valley Cabernet 2014	12/750ml	$ 23.33	$ 279.96
Wilson Sonoma County Zinfandel 2015	12/750ml	$ 13.33	$ 159.92
USA - Pacific northwest			
David Hill Pinot Gris 2014	12/750ml	$ 16.66	$ 199.92
David Hill Willamette Valley Pinot Noir 2013/14	12/750ml	$ 16.66	$ 199.92
Terrapin Cellars Pinot Gris 2016	12/750ml	$ 9.99	$ 119.92
Terrapin Cellars Pinot Noir 2016	12/750ml	$ 13.33	$ 159.92
Terrapin Cellars Sophie's Reserve Pinot Noir 2014	12/750ml	$ 21.99	$ 263.88
Covington Cellars Cabernet Sauvignon 2012	12/750ml	$ 29.99	$ 359.92
Covington Cellars Cabernet Franc 2012	12/750ml	$ 29.99	$ 359.92
Covington Cellars Rough House Red 2013	12/750ml	$ 16.66	$ 199.92
Duck Pond Chardonnay 2016	12/750ml	$ 9.99	$ 119.88
Duck Pond Cellars Pinot Gris 2016	12/750ml	$ 9.99	$ 119.88
Duck Pond Cellars Pinot Noir 2016	12/750ml	$ 15.99	$ 191.88
Desert Wind Cabernet Sauvignon 2015	12/750ml	$ 13.33	$ 159.96
Desert Wind Merlot 2014/15	12/750ml	$ 13.33	$ 159.96
Desert Wind Ruah 2014	12/750ml	$ 16.66	$ 199.88
Kiona Cabernet-Merlot Red Blend 2013/14	12/750ml	$ 10.66	$ 127.92
Kiona Cabernet Sauvignon Red Mountain AVA 2014	12/750ml	$ 16.66	$ 199.92
Kiona Chenin Blanc 2016	12/750ml	$ 9.99	$ 119.88
Kiona Chenin Blanc Ice Wine 2016 (375ml)	12/375ml	$ 19.99	$ 239.90
Kiona Estate Red Mountain Riesling 2016	12/750ml	$ 10.66	$ 127.92
Kiona Lemberger 2014/15	12/750ml	$ 9.99	$ 119.92
Kiona Late Harvest White Riesling 2015	12/750ml	$ 12.66	$ 151.92
Kiona Riesling 2016	12/750ml	$ 7.33	$ 87.92
Kiona Merlot Red Mountain 2013	12/750ml	$ 17.99	$ 215.90
Kiona Red Mountain Reserve 2012	12/750ml	$ 33.33	$ 399.92
Kiona Reserve Dry Riesling, Red Mountain 2011	12/750ml	$ 10.66	$ 127.92
Two Vintner 'Some Days Are Diamonds' Syrah 2014	12/750ml	$ 39.99	$ 479.88
Two Vintner Legit 2013	12/750ml	$ 24.66	$ 295.92
Two Vintner Lola 2013	12/750ml	$ 19.99	$ 239.92
Two Vintner "Stoney Vine" Syrah 2012	12/750ml	$ 33.33	$ 399.92
Two Vintner Syrah 2015	12/750ml	$ 16.66	$ 199.92
Two Vintner Zinfandel 2014	12/750ml	$ 19.99	$ 239.92
USA - Various			
West Whitehill Aurore Blush	12/750ml	$ 8.66	$ 103.92
West Whitehill Chambourcin	12/750ml	$ 8.66	$ 103.92
West Whitehill Cherry	12/750ml	$ 8.66	$ 103.92
West Whitehill Classic Currant	12/750ml	$ 8.66	$ 103.92
West Whitehill Sweet Mt Spice	12/750ml	$ 8.66	$ 103.92
West Whitehill Raspberry Royal	12/750ml	$ 8.66	$ 103.92
West Whitehill West Virginia Red	12/750ml	$ 8.66	$ 103.92
Far North Alander Spiced Rum	12/750ml	$ 26.90	$ 322.80
Far North Gustaf Navy Strength Gin	12/750ml	$ 32.25	$ 387.00
USA - Various, continued			
Chicago Cool Vodka	12/750ml	$ 19.20	$ 230.40
Chicago Ghost Pepper Vodka	12/750ml	$ 19.20	$ 230.40
Chicago Vodka	12/750ml	$ 19.20	$ 230.40
Copper Cross Hybrid Whiskey	12/750ml	$ 30.50	$ 366.00
Hellboy Hellwater Cinnamon Whiskey 50mls	80/50mL	$ 1.53	$ 122.40
Hellboy Hellwater Cinnamon Whiskey	12/750ml	$ 16.90	$ 202.80
Waits-Mast Deer Meadow Vineyard, Anderson Valley Pinot Noir 2013	12/750ml	$ 43.33	$ 519.96
Waits-Mast Nash Mill Anderson Valley Pinot Noir 2014	12/750ml	$ 29.99	$ 359.92
Waits-Mast Oppenlander Vineyard, Mendocino County Pinot Noir 2013	12/750ml	$ 36.66	$ 439.92

WHITE HORSE
WINERY

Located in Hammonton, NJ, White Horse Winery specializes in 'Old World style" dry American and Outer Coastal Plain Appellation and wines. Visit our beautiful tasting room at 106 Hall Street to sample all of our wines. We are proud to offer the following wines for sale in Delaware:

Wine	Case Price	Bottle Cost
Cabernet Franc 2015 American - 750ML *Dry Red, Aged for 22 months in French Oak*	**$ 243.60**	**$ 20.30**
"Charger" American Red Blend- 750ML *Easy drinking red blend, Oak aged, full bodied, off-dry*	**$ 176.40**	**$ 14.70**
Vintner's Red 2015 American Red Blend- 750ML *Traditional blend of Cab Franc, Cab Sauv, Merlot, Malbec, Pte. Verdot*	**$ 176.40**	**$ 14.70**
Chardonnay 2016 American - 750ML *Crisp, dry, stainless steel fermented and aged*	**$ 134.40**	**$ 11.20**
Merlot 2015 American - 750ML *Dry Red, Aged for 22 months in French Oak*	**$ 218.40**	**$ 18.20**
Barrel Fermented Chardonnay 2016 American - 750ML *Fermented in French Oak for 10 weeks*	**$ 168.00**	**$ 14.00**
Nebbiolo 2014 American - 750ML *Dry Red, Aged for 22 months in French Oak*	**$ 218.40**	**$ 18.20**
Gewurztraminer 2016 American - 750ML *Sweet, desert style wine*	**$ 142.80**	**$ 11.90**

DISTRIBUTED BY: OPERA WINE OF DELAWARE
216 WEBB ST WILMINGTON DE
TOLL FREE# 800 4594717

UNIS STAR

BURGUNDY

Brand Label	DE Price Order Per Cases (12)	DE Price Order Per Bottles	Wholesale prices
Domaine Creusserome Macon Peronne	1 to 4	12 to 48	$ 14.99
	5 to 9	60 to 108	$ 13.79
	10 to 19	120 to 228	$ 12.66
	50 overtime	600 / 8w	$ 11.99
	50 one time	600 +	$ 11.00
Domaine Creusserome Vire Clesse	1 to 4	12 to 48	$ 17.99
	5 to 9	60 to 108	$ 16.99
	10 to 19	120 to 228	$ 15.99
	50 overtime	600 / 8w	$ 14.66
	50 one time	600 +	$ 13.99
Sylvie & Vincent Joussier C. Chal.	1 to 4	12 to 48	$ 15.59
	5 to 9	60 to 108	$ 14.36
	10 to 19	120 to 228	$ 13.33
	50 overtime	600 / 8w	$ 12.66
	50 one time	600 +	$ 11.66
Domaine de l'Eveche Cote Chalonnaise	1 to 4	12 to 48	$ 15.59
	5 to 9	60 to 108	$ 14.36
	10 to 19	120 to 228	$ 13.33
	50 overtime	600 / 8w	$ 12.66
	50 one time	600 +	$ 11.66
Fred Mazeau Iconoclaste White	1 to 4	12 to 48	$ 22.09
	5 to 9	60 to 108	$ 20.61
	10 to 19	120 to 228	$ 19.19
	50 overtime	600 / 8w	$ 17.81
	50 one time	600 +	$ 17.24
Domaine de l'Eveche Mercurey	1 to 4	12 to 48	$ 21.99
	5 to 9	60 to 108	$ 20.66
	10 to 19	120 to 228	$ 18.99
	50 overtime	600 / 8w	$ 17.99
	50 one time	600 +	$ 17.33
Domaine Deliance Givry 1er	1 to 4	12 to 48	$ 21.99
	5 to 9	60 to 108	$ 20.66
	10 to 19	120 to 228	$ 18.99
	50 overtime	600 / 8w	$ 17.99
	50 one time	600 +	$ 17.33
Dom. De la Meuliere - Chablis	1 to 4	12 to 48	$ 16.67
	5 to 9	60 to 108	$ 15.66
	10 to 19	120 to 228	$ 14.99
	50 overtime	600 / 8w	$ 14.33
	50 one time	600 +	$ 13.33
Dom. De la Meuliere - Chablis 1er Cru Fourneaux	1 to 4	12 to 48	$ 21.33
	5 to 9	60 to 108	$ 20.66
	10 to 19	120 to 228	$ 19.99
	50 overtime	600 / 8w	$ 19.33
	50 one time	600 +	$ 18.66
Domaine Deliance - Cremant de Bourgogne Reserve	1 to 4	12 to 48	$ 15.99
	5 to 9	60 to 108	$ 15.00
	10 to 19	120 to 228	$ 13.99
	50 overtime	600 / 8w	$ 12.66
	50 one time	600 +	$ 11.99
Arnaud Boue - Haute Cote de Nuit	1 to 4	12 to 48	$ 22.79
	5 to 9	60 to 108	$ 21.59
	10 to 19	120 to 228	$ 19.54
	50 overtime	600 / 8w	$ 18.14
	50 one time	600 +	$ 17.59
Arnaud Boue - Gevrey Chambertin	1 to 4	12 to 48	$ 41.33
	5 to 9	60 to 108	$ 39.99
	10 to 19	120 to 228	$ 38.66
	50 overtime	600 / 8w	$ 37.33
	50 one time	600 +	$ 35.33
Dom. De la Meuliere - Chablis Grand Cru Vaudesir	50 overtime	600 / 8w	$ 53.33
	50 one time	600 +	$ 49.99
Arnaud Boué - Corton Charlemagne Grand Cru	50 overtime	600 / 8w	$ 85.71
	50 one time	600 +	$ 78.57

CHAMPAGNE

Champagne DEHU - BRUT Tradition	1 to 4	12 to 48	$ 27.99
	5 to 9	60 to 108	$ 25.99
	10 to 19	120 to 228	$ 24.66
	50 overtime	600 / 8w	$ 23.66
	50 one time	600 +	$ 22.66

BORDEAUX

Brand Label	DE Price Order Per Cases (12)	DE Price Order Per Bottles	Wholesale prices
Privé de Font Merlet Bordeaux Rosé	1 to 4	12 to 48	$ 9.09
	5 to 9	60 to 108	$ 8.33
	10 to 19	120 to 228	$ 7.99
	50 overtime	600 / 8w	$ 7.33
	50 one time	600 +	$ 6.66
Château des Matards, Bdx White	1 to 4	12 to 48	$ 11.66
	5 to 9	60 to 108	$ 10.66
	10 to 19	120 to 228	$ 9.99
	50 overtime	600 / 8w	$ 9.33
	50 one time	600 +	$ 8.69
Château Font Merlet, Bdx Sup.	1 to 4	12 to 48	$ 14.33
	5 to 9	60 to 108	$ 13.33
	10 to 19	120 to 228	$ 12.00
	50 overtime	600 / 8w	$ 10.99
	50 one time	600 +	$ 9.99
Domaine de la Caresse	1 to 4	12 to 48	$ 14.33
	5 to 9	60 to 108	$ 13.33
	10 to 19	120 to 228	$ 12.00
	50 overtime	600 / 8w	$ 10.99
	50 one time	600 +	$ 9.99
Croix de Roche, cremant Rose NV	1 to 4	12 to 48	$ 15.99
	5 to 9	60 to 108	$ 15.00
	10 to 19	120 to 228	$ 13.99
	50 overtime	600 / 8w	$ 12.66
	50 one time	600 +	$ 11.99
Château Croix de Roche, Fronsac	1 to 4	12 to 48	$ 15.99
	5 to 9	60 to 108	$ 15.00
	10 to 19	120 to 228	$ 13.99
	50 overtime	600 / 8w	$ 12.66
	50 one time	600 +	$ 11.99
Château Haut Lagrange, Pessac	1 to 4	12 to 48	$ 21.66
	5 to 9	60 to 108	$ 20.66
	10 to 19	120 to 228	$ 19.99
	50 overtime	600 / 8w	$ 18.66
	50 one time	600 +	$ 17.99
Château Vieux Faurie - Saint Emilion Grand Cru	1 to 4	12 to 48	$ 22.66
	5 to 9	60 to 108	$ 21.00
	10 to 19	120 to 228	$ 19.33
	50 overtime	600 / 8w	$ 18.66
	50 one time	600 +	$ 17.33

LOIRE VALLEY

Domaine Curassier - SWING	1 to 4	12 to 48	$ 13.99
	5 to 9	60 to 108	$ 12.66
	10 to 19	120 to 228	$ 11.66
	50 overtime	600 / 8w	$ 10.66
	50 one time	600 +	$ 9.99
Domaine de la Grange - Chenenceau	1 to 4	12 to 48	$ 15.99
	5 to 9	60 to 108	$ 14.66
	10 to 19	120 to 228	$ 13.33
	50 overtime	600 / 8w	$ 11.99
	50 one time	600 +	$ 11.00
Domaine de la Grange - GAMAY	1 to 4	12 to 48	$ 13.99
	5 to 9	60 to 108	$ 12.99
	10 to 19	120 to 228	$ 12.00
	50 overtime	600 / 8w	$ 10.99
	50 one time	600 +	$ 10.00
Domaine de la Grange - Clos Mabille	1 to 4	12 to 48	$ 15.99
	5 to 9	60 to 108	$ 14.66
	10 to 19	120 to 228	$ 13.33
	50 overtime	600 / 8w	$ 12.00
	50 one time	600 +	$ 11.33

Cahors - MALBEC

Château Nozieres - Tradition CAHORS	1 to 4	12 to 48	$ 11.33
	5 to 9	60 to 108	$ 10.66
	10 to 19	120 to 228	$ 10.00
	50 overtime	600 / 8w	$ 9.33
	50 one time	600 +	$ 8.66
Château Nozieres - Ambroise de l'Her CAHORS	1 to 4	12 to 48	$ 14.66
	5 to 9	60 to 108	$ 13.33
	10 to 19	120 to 228	$ 12.66
	50 overtime	600 / 8w	$ 11.33
	50 one time	600 +	$ 10.66

LANGUEDOC/COTES DU RHONE

Brand Label	DE Price Order Per Cases (12)	DE Price Order Per Bottles	Wholesale prices
Tour de Gatigne Cabernet Sauv. Merlot, Chardonnay Viognier	1 to 4	12 to 48	$ 10.99
	5 to 9	60 to 108	$ 10.00
	10 to 19	120 to 228	$ 9.00
	50 overtime	600 / 8w	$ 7.99
	50 one time	600 +	$ 6.66
Syrah Saint Jemms domaine Michelas	1 to 4	12 to 48	$ 12.99
	5 to 9	60 to 108	$ 11.99
	10 to 19	120 to 228	$ 10.66
	50 overtime	600 / 8w	$ 9.33
	50 one time	600 +	$ 8.99
Seguret Mas des Flauzieres 2016	1 to 4	12 to 48	$ 14.33
	5 to 9	60 to 108	$ 13.33
	10 to 19	120 to 228	$ 12.00
	50 overtime	600 / 8w	$ 10.99
	50 one time	600 +	$ 9.99
Mas des Flauzieres Four Danuga Gigondas 2015	1 to 4	12 to 48	$ 14.79
	5 to 9	60 to 108	$ 14.29
	10 to 19	120 to 228	$ 13.79
	50 overtime	600 / 8w	$ 12.99
	50 one time	600 +	$ 12.66
Domaine Martin Clerc CONDRIEU	1 to 4	12 to 48	$ 40.00
	5 to 9	60 to 108	$ 37.33
	10 to 19	120 to 228	$ 35.33
	50 overtime	600 / 8w	$ 33.33
	50 one time	600 +	$ 31.99
Domaine Martin Clierc COTE ROTIE	1 to 4	12 to 48	$ 42.00
	5 to 9	60 to 108	$ 39.33
	10 to 19	120 to 228	$ 37.99
	50 overtime	600 / 8w	$ 35.99
	50 one time	600 +	$ 34.66

MONTHLY PROMOTION : all prices are "mix & match"

#1 : 48 bottles (4 cases of 12) purchased gives the **60 bottles** (5 cases of 12) discount price

#2 : 96 bottles (8 cases of 12) purchased gives the **120 bottles** (10 cases of 12) discount price

#3 : retail licensees that commit to buy **480 bottles** (40 cases of 12) over the next **8 weeks** will get the "**50 overtime" cases** ("600 / 8w" bottles) price discount **for any product.**

#4 : retail licensees that commit to buy **600 bottles +** (50 cases of 12) on a **one time order are locked in at the "50 one time"** ("600+") discount price **for the month** for any reorder of any product

#5 : GRAND CRU BURGUNDY

Dom. De la Meuliere - Chablis Grand Cru Vaudesir	Arnaud Boué - Corton Charlemagne Grand Cru

"**50 overtime**" discount price : **Only 2 bottles of both GRAND CRU** can be allocated **at the end of the 480 bottles** (40 cases of 12) **purchased over 8 weeks**

"**50 one time**" discount price : **Only 6 bottles of both GRAND CRU** can be allocated **after 600 bottles** (50 cases of 12) are purchased

DISTRIBUTED BY: OPERA WINE OF DELAWARE
216 WEBB ST WILMINGTON DE
TOLL FREE# 800 4594717

UNIVERSAL BEVERAGE IMPORTS
...IMPORTING UNIQUE QUALITY BEVERAGES...
FROM AROUND THE WORLD
all portfolio mix and match

Nov-18

WINE - ARGENTINA

AYMARA

ESTATE 12/750ML

Malbec
Cabernet Sauvignon
Petit Verdot/Cab Franc
Blend Selection
Torrontes
Chardonnay
Rose Cab Franc ***NEW***

Bt: 1cs $8.333 | 5cs $7.333 | 20cs $6.5
Cs: 1cs $100 | 5cs $88 | 20cs $78

RESERVE 12/750ML

Malbec
Cabernet Sauvignon
Barrel Selection
Cabernet Franc

Bt: 1cs $11 | 5cs $10 | 20cs $8.5
Cs: 1cs $132 | 5cs $120 | 20cs $102

ANTIS

ESTATE 12/750ML

Malbec
Cabernet Sauvignon
Blend Selection

Bt: 1cs $8.333 | 5cs $7.333 | 20cs $6.5
Cs: 1cs $100 | 5cs $88 | 20cs $78

RESERVE 12/750ML

Cabernet Sauvignon
Barrel Selection

Bt: 1cs $11 | 5cs $10 | 20cs $8.5
Cs: 1cs $132 | 5cs $120 | 20cs $102

LEGADO IV SIGLO

LEGADO IV SIGLOS 6/750ML WE 92 POINTS

Blend of Malbec - Petit Verdot - Cabernet Franc

Bt: 1cs $20.666 / Cs: 1cs $ 124

WINE - ARGENTINA

MILO

GRAND RESERVE MALBEC 12/750ML

Bt: 1cs $14.75 | 5cs $13.75 | 20cs $12
Cs: 1cs $177 | 5cs $165 | 20cs $144

RESERVE MALBEC 12/750ML

Bt: 1cs $10 | 5cs $8.5 | 20cs $8
Cs: 1cs $120 | 5cs $102 | 20cs $96

ESTATE 12/750ML

Malbec
Tempranillo
Blend Cab Sav/Malbec
Torrontes ***NEW***
Rose Malbec ***NEW***
Pedro Gimenez ***NEW***

Bt: 1cs $8.333 | 5cs $7.333 | 20cs $6.5
Cs: 1cs $100 | 5cs $88 | 20cs $78

SPARKLING 12/750ML

Bt: 1cs $11 | 5cs $10 | 20cs $8.5
Cs: 1cs $132 | 5cs $120 | 20cs $102

ENTRY 12/750ML

Malbec
Sweet Wine (Moscato)

Bt: 1cs $6.333 | 5cs $5.333 | 20cs $3.833
Cs: 1cs $76 | 5cs $64 | 20cs $46

WINE - CHILE

CUYEN

ESTATE 12/750ML

Carmenere
Cabernet Sauvignon
Merlot
Chardonnay
Sauvignon Blanc

Bt: 1cs $7 | 5cs $6 | 20cs $5
Cs: 1cs $84 | 5cs $72 | 20cs $60

WINE - CHILE

MARU

6/1.5ML

Chardonnay
Cabernet Sauvignon

Bt: 1cs $8 | 5cs $8 | 20cs $6.5
Cs: 1cs $48 | 5cs $48 | 20cs $39

CONDE DEL SUR

G.RESERVE 12/750ML

Carmenere
Cabernet Sauvignon
Pinot Noir

Bt: 1cs $11 | 5cs $10 | 20cs $7.666
Cs: 1cs $132 | 5cs $120 | 20cs $92

APASIONADO FOREVER BLEND

12/750ML

Carmenere - Cab Sav
Syrah - Cab Sav
Chardonnay - Sav Blanc

Bt: 1cs $11 | 5cs $10 | 20cs $8.666
Cs: 1cs $132 | 5cs $120 | 20cs $104

INDOMITA

G.RESERVE 12/750ML

Cabernet Sauvignon
Carmenere
Sauvignon Blanc
Chardonnay
Pinot Noir

Bt: 1cs $10 | 5cs $9.833 | 20cs $8
Cs: 1cs $120 | 5cs $118 | 20cs $96

WINE - CHILE

NEW

LA JOYA G.RESERVE 12/750ML

Carmenere
Cabernet Sauvignon
Syrah
Merlot
Sauvignon Blanc

Bt: 1cs $11.66 | 5cs $10.66 | 20cs $8.5
Cs: 1cs $140 | 5cs $128 | 20cs $102

WINE - SPAIN

LAVINA ***NEW***

MERLOT - TEMPRANILLO 12/750ML

Bt: 1cs $8.33 | 5cs $7.75
Cs: 1cs $100 | 5cs $93

SPAIN - SPARKLING

MISTINGUETT
NEW

MISTINGUETT CAVA BRUT, SEMI - SECO, BRUT - ROSE 12/750ML

Bt: 1cs $126 | 5cs $9.50
Cs: 1cs $10.50 | 5cs $114

MISTINGUETT BRUT RESERVA 12/750ML

Bt: 1cs $10.35 | Cs: 1cs $124.20

DISTRIBUTED BY: OPERA WINE OF DELAWARE
216 WEBB ST WILMINGTON, DE
TOLL FREE# 800 4594717

UNIVERSAL BEVERAGE IMPORTS
...IMPORTING UNIQUE QUALITY BEVERAGES...
FROM AROUND THE WORLD
all portfolio mix and match

Nov-18

Wine - California

SMITH & SON

NAPA VALLEY Cabernet Sauvignon 12/750ML

Bt: 1cs $19.916 | 5cs $18.916
Cs: 1cs $239 | 5cs $227

ALEXANDER VALLEY Cabernet Sauvignon 12/750ML

Bt: 1cs $16 | 5cs $15
Cs: 1cs $192 | 5cs $180

Paso Robles Cab.Sauvignon Santa Barbara Pinot Noir 12/750ML

Bt: 1cs $13.333 | 5cs $12.333
Cs: 1cs $160 | 5cs $148

RUSSIAN RIVER Chardonnay 12/750ML

Bt: 1cs $12.333 | 5cs $11.333
Cs: 1cs $148 | 5cs $136

Sauvignon Blanc 12/750ML

Bt: 1cs $11 | 5cs $10
Cs: 1cs $132 | 5cs $120

SHANNON RIDGE

HE 12/750ML

Wrangler Red 12/750ML
WE 90 POINTS

Bt: 1cs $11 | 5cs $10 | 20cs $8.5
Cs: 1cs $132| 5cs $120 | 20cs $102

Wine - California

SHANNON RIDGE

HE 12/750ML

Cab.Sauvignon WE 91 POINTS
Petite Sirah WE 92 POINTS
Zinfandel
Chardonnay
Sauvignon Blanc WE 90 POINTS

Bt: 1cs $9.5 | 5cs $8.5 | 20cs $7.75
Cs: 1cs $114 | 5cs $102 | 20cs $93

SINGLE VINEYARD COLLECTION CABERNET SAUVIGNON RESERVE 12/750ML
WE 91 POINTS

Bt: 1cs $16.833 / Cs: 1cs $ 202

VIGILANCE

12/750ML

Cabernet Sauvignon
Cimarron
Chardonnay WE 90 POINTS
Sav.Blanc WE 90 POINTS
Rose Pinot Noir WE 90 POINTS

Bt: 1cs $11 | 5cs $10 | 20cs $9.333
Cs: 1cs $132 | 5cs $120 | 20cs $112

HIGH VALLEY

12/750ML

Cab.Sauvignon WE 91 POINTS
Barbera WE 91 POINTS
Sav.Blanc WE 90 POINTS
Rose (Grenache-Syrah-Cinsault-Mourvedre)

Bt: 1cs $13.916 | 5cs $12.083
Cs: 1cs $167 | 5cs $145

PLAYTIME

12/750ML

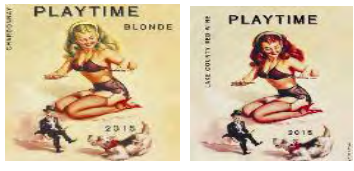

Red
Blond

Bt: 1cs $8.75 | 5cs $7.75
Cs: 1cs $105 | 5cs $93

Wine - Italy

COPPIERE CHIANTI

CHIANTI CLASSICO DOCG 12/750ML

Bt: 1cs $11 | 5cs $10
Cs: 1cs $132 | 5cs $120

CHIANTI CLASSICO RESERVA DOCG 12/750ML

Bt: 1cs $13 | 5cs $12
Cs: 1cs $156 | 5cs $144

SANTO DI VILLA

12/750ML

Montepulciano
Cabernet Sauvignon
Merlot
Pinot Grigio
Chardonnay

Bt: 1cs $6 | 5cs $5
Cs: 1cs $72 | 5cs $60

6/1.5ML

Montepulciano
Cabernet Sauvignon
Pinot Grigio

Bt: 1cs $10 | 5cs $7 | 20cs $6.5
Cs: 1cs $60 | 5cs $42 | 20cs $39

STIVAL

PINOT GRIGIO 12/750ML

Bt: 1cs $8.333 | 5cs $7.333
Cs: 1cs $100 | 5cs $88

PINOT GRIGIO 6/1.5ML

Bt: 1cs $13 | 5cs $12
Cs: 1cs $78 | 5cs $72

Wine - Italy

SAN ROCCO

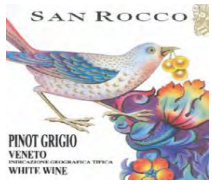

PINOT GRIGIO 12/750ML

Bt: 1cs $8.333 | 5cs $7.333
Cs: 1cs $100 | 5cs $88

PINOT GRIGIO 6/1.5ML

Bt: 1cs $13 | 5cs $12
Cs: 1cs $78 | 5cs $72

LA PISARA

PRIMITIVO 12/750ML

Bt: 1cs $11 | 5cs $10
Cs: 1cs $132 | 5cs $120

NEGROAMARO 12/750ML

Bt: 1cs $9.666 | 5cs $8.666
Cs: 1cs $116 | 5cs $104

CAMPOTERRA PINOT GRIGIO 12/750ML

Bt: 1cs $9.666 | 5cs $8.666
Cs: 1cs $116 | 5cs $104

LE QUERCE DOLCETTO D'ALBA 12/750ML

Bt: 1cs $11 | 5cs $10
Cs: 1cs $132 | 5cs $120

SIBILLA LANGHE ARNEIS 12/750ML

Bt: 1cs $11 | 5cs $10
Cs: 1cs $132 | 5cs $120

MOLETTO PINOT GRIGIO 12/750ML

Bt: 1cs $11 | 5cs $10 | 20cs $9.333
Cs: 1cs $132| 5cs $120 | 20cs $112

NEW

VALLEPICCIOLA

VALLEPICCIOLA

DISTRIBUTED BY: OPERA WINE OF DELAWARE
216 WEBB ST WILMINGTON, DE
TOLL FREE# 800 4594717

UNIVERSAL BEVERAGE IMPORTS
...IMPORTING UNIQUE QUALITY BEVERAGES...
FROM AROUND THE WORLD

all portfolio mix and match

Nov-18

Wine - Italy

VALLEPICCIOLA

CHIANTI CLASSICO DOCG 12/750ML
UWC 93 Points

Bt: 1cs $16.5 / Cs: 1cs $ 198

CHIANTI CLASSICO RESERVA DOCG 12/750ML

Bt: 1cs $22.083 / Cs: 1cs $ 265

QUERCEGROSSE IGT MERLOT 12/750ML

Bt: 1cs $33.333 / Cs: 1cs $ 400

LUGHERINO IGT Pinot Nero Rosato 12/750ML

Bt: 1cs $17.666 / Cs: 1cs $ 212

BOSCOBRUNO IGT PINOT NOIR 12/750ML

Bt: 1cs $27.5 / Cs: 1cs $ 330

PIEVASCIATA IGT ROSSO BLEND 12/750ML UWC 92 Points

Sangiovese - Cabernet Sauvignon - Cabernet Franc

Bt: 1cs $15.833 / Cs: 1cs $ 190

Italy - Sparkling

PROSECCO

FUORIBOLLA PROSECCO DOC BRUTT 12/750ML

Bt: 1cs $11 | 5cs $10 | 20cs $8.5
Cs: 1cs $132| 5cs $120 | 20cs $102

Italy - Sparkling

MOLETTO

DOLCE AMORE 12/750ML

Bt: 1cs $9.666 | 5cs $8.666
Cs: 1cs $116 | 5cs $104

MOLETTO PROSECCO SPUMANTE 12/750ML

Bt: 1cs $11.33|5cs $10.33|20cs $20
Cs: 1cs $136 | 5cs $124 | 20cs $112

MOLETTO PROSECCO SPUMANTE 24PK/187ML

Bt: 1cs $3.75 / Cs: 1cs $ 90

COPPIERE PROSECCO DOC 12/750ML

Bt: 1cs $11 | 5cs $10 | 20cs $8.5
Cs: 1cs $132 | 5cs $120 | 20cs $102

NANI RIZZI PROSECCO

NANI RIZZI DOC 12/750ML

Bt: 1cs $11 | 5cs $10
Cs: 1cs $132| 5cs $120

NANI RIZZI VALDOBBIADENE DOCG 12/750ML

Bt: 1cs $14.33|5cs $13.33|20cs $12.5
Cs: 1cs $172| 5cs $160 | 20cs $150

Italy - Sparkling

SANTERO MOSCATO

12/750ML

Strawberry
Peach
Pineapple
Passionfruit
Mango
Coconut

Bt: 1cs $9.5 | 5cs $8.5 | 20cs $7.333
Cs: 1cs $114 | 5cs $102 | 20cs $88

MOSCATO ROSE 12/750ML

Bt: 1cs $11 | 5cs $10
Cs: 1cs $132 | 5cs $120

ASTI 12/750ML

Bt: 1cs $11 | 5cs $10
Cs: 1cs $132 | 5cs $120

SANTERO MOSCATO 48PK/187ML

Bt: 1cs $2.5 / Cs: 1cs $ 120

Wine - France

LES TROIS COURONNES

COTES-DU-RHONE RED 12/750ML

Bt: 1cs $11 | 5cs $10 | 20cs $9
Cs: 1cs $132 | 5cs $120 | 20cs $108

COTES-DU-RHONE ROSE 12/750ML

Bt: 1cs $11 | 5cs $10 | 20cs $9
Cs: 1cs $132 | 5cs $120 | 20cs $108

Wine - France

CHATEAU BELROSE BORDEAUX 12/750ML

Bt: 1cs $11 | 5cs $10 | 20cs $9
Cs: 1cs $132 | 5cs $120 | 20cs $108

LE JARDIN SAUVIGNON BLANC 12/750ML

Bt: 1cs $10.333 | 5cs $9.333
Cs: 1cs $124 | 5cs $112

CHAMPAGNE

CASTELNAU CHAMPAGNE RESERVE 6/750ML W & S 90 POINTS

Bt: 1cs $30.49 I Cs: 1cs $182.94

Wine - Moldova

INDIVIDO BLEND

INDIVIDO

MERLOT-CAB.SAUVIGNON 12/750ML

Bt: 1cs $11.75 | 5cs $10.75
Cs: 1cs $141| 5cs $129

RARA NEAGRA-MALBEC-SYRAH 12/750ML

Bt: 1cs $13 | 5cs $12
Cs: 1cs $156| 5cs $144

TRAMINER-SAV.BLANC 12/750ML

Bt: 1cs $11 | 5cs $10
Cs: 1cs $132| 5cs $120

DISTRIBUTED BY: OPERA WINE OF DELAWARE
216 WEBB ST WILMINGTON, DE
TOLL FREE# 800 4594717

UNIVERSAL BEVERAGE IMPORTS
...IMPORTING UNIQUE QUALITY BEVERAGES...
FROM AROUND THE WORLD
all portfolio mix and match

Nov-18

Wine - Maryland

LAYTON'S CHANCE 12/750ML

Joes Cool Red
Joes Cool White

Bt: 1cs $11.833 | 5cs $10.833
Cs: 1cs $142 | 5cs $130

TURBO CHARGED JOES COOL RED 12/750ML

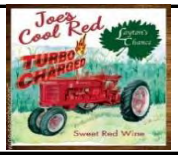

Bt: 1cs $13.583 / Cs: 1cs $ 163

LAYTON'S LAURA'S LEMONADE 12/750ml

Bt: 1cs $13.5 | 5cs $12.5
Cs: 1cs $162 | 5cs $150

LAYTON'S HARVEST BLUSH 12/750ml

Bt: 1cs $13.5 | 5cs $12.5
Cs: 1cs $162 | 5cs $150

SALEM SPICED APPLE 12/750ml

Bt: 1cs $12.58 I Cs: 1cs $151

Wine - Georgia

KAKHURI GVINIS MARANI

SAPERAVI, PIROSMANI IN CERAMIC 6/750ML

Bt: 1cs $18.5 | 5cs $17.6 | 20cs $13.5
Cs: 1cs $111| 5cs $105 | 20cs $81

MANAVI WHITE DRY BLEND Kakhuri Mevane and Rkatsiteli 6/750ML

Bt: 1cs $12.33 | 5cs $11.33 | 20cs $10.33
Cs: 1cs $74| 5cs $68 | 20cs $62

Wine - New Zealand

HANS GREYL SAUVIGNON BLANC 12/750ML

Bt: 1cs $11 | 5cs $10
Cs: 1cs $132 | 5cs $120

Wine - Australia

BLACK BILLY 12/750ML

SHYRAZ
GRENACHE
GRENACHE - SHYRAZ - MOURVEDRE

Bt: 1cs14.33 $ | 5cs $13.33
Cs: 1cs $172 | 5cs $160

SPIRITS

LAIRD'S APPLEJACK

LAIRD'S APPLEJACK BLEND 80pr 12/750ML

Bt: 1cs $16.833 | 5cs $16
Cs: 1cs $202 | 5cs $192

LAIRD'S APPLEJACK 86pr 12/750ML
IROS Tastings Gold Winner 90 Pt

Bt: 1cs $17.666 / Cs: 1cs $ 212

LAIRD'S APPLEJACK 100pr 12/750ML
WE 92 Points

Bt: 1cs $22.083 / Cs: 1cs $ 265

LAIRD'S OLD APPLE BRANDY 7.5yr 12/750ML

Bt: 1cs $22 / Cs: 1cs $ 264

LAIRD'S RARE APPLE BRANDY 12yr 6/750ML WE 90-95 Points

Bt: 1cs $48.666 / Cs: 1cs $ 292

JERSEY LIGHTNING 12/750ML
IROS Tastings Silver Winner

Bt: 1cs $20.8333 / Cs: 1cs $ 250

SPIRITS

REVISEUR PINEAU DES CHARENTES 6/750ML
IROS Tastings 91 Pt

Bt: 1cs $21.666 / Cs: 1cs $ 130

COGNAC LE REVISEUR 6/750ML
IROS Tastings 90 Pt

Bt: 1cs $28.333 / Cs: 1cs $ 170

MOLETTO GIN with essence of tomato 6/750ML
IROS Tastings Silver Winner

Bt: 1cs $31 / Cs: 1cs $ 186

KURANT CRISTAL VODKA 6/750ML

Bt: 1cs $26 / Cs: 1cs $ 156

FLAME VODKA 12/750ML

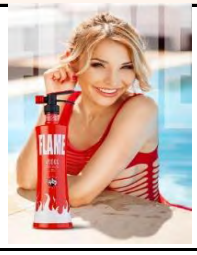

Bt: 1cs $14 / Cs: 1cs $ 168

LAZZARONI

AMARETTO CHERRIES 12PK

Bt: 1cs $13.666 / Cs: 1cs $ 164

CORDIALS

LAZZARONI 6/750ML

Limoncello IROS Tastings 91 Pt
Amaretto IROS Tastings 93 Pt
Sambuca IROS Tastings 93 Pt
Infinito Nero
Maraschino IROS Tastings 97 Pt
Amaro IROS Tastings 94 Pt
Fernet
Triplo

Bt: 1cs $18.66 | 5cs $17.16 | 20cs $16.33
Cs: 1cs $112| 5cs $103 | 20cs $98

OCTOBER SPECIALS

Conde Del Sur

Buy 20 cases and get 10 cases for $1per case
Buy 5 cases and get 3 for $1 per case

Antis Estate & Reserve

Buy 5 cases get 1 for $1
Buy 20 cases get 5 for $1 each

Santo Di Villa 1.5ML

Buy 20 cases get 5 for $1.00 each
Buy 5 cases get 1 for a $1

Maru 1.5ML

Buy 20 cases get 5 for $1.00 each
Buy 5 cases get 1 for a $1

DISTRIBUTED BY: OPERA WINE OF DELAWARE
216 WEBB ST WILMINGTON, DE
TOLL FREE# 800 4594717

3609 Old Capital Trail unit D7
Wilmington, DE 19808

Office Hours: 8:00am to 5:30pm

Terms - 30 Days From Invoice Date

www.opici.com

OPICI FAMILY DISTRIBUTING

DELAWARE
November 2018 Pricing

ORDER TOLL FREE: 800.292.5237
OFFICE NUMBER: 1-800-562-3771
Pay by Phone: 1-877-288-4870
Less than full case 0.33c per bottle cost
MINIMUM ORDER $200.00

Please remit payments to:
25 Deboer Drive, Glen Rock, NJ 07452

EMAIL: deorders@opici.com

KEG WINES

CHECK OUT OUR KEGS

SIDRA BEREZIARTUA APPLE CIDER - BASQUE, SPAIN

Item#	Vint.	Sz	BPC	CS	Btl
04971		20	1	120.00	120.00

CAMAREY

CALIFORNIA

Item#	Vint.	Sz	BPC	CS	Btl
SAUVIGNON BLANC					
42221	2015	20	1	150.00	150.00
CHARDONNAY					
42241	2015	20	1	150.00	150.00
PINTO NOIR					
42201	2015	20	1	150.00	150.00
CABERNET SAUVIGNON					
42231	2015	20	1	150.00	150.00

LINE 39

CALIFORNIA

Item#	Vint.	Sz	BPC	CS	Btl
SAUVIGNON BLANC					
33011		19.5	1	170.00	170.00
CHARDONNAY					
33021		19.5	1	170.00	170.00
PINOT NOIR					
33061	NV	19.5	1	170.00	170.00
CABERNET SAUVIGNON					
33011		19.5	1	170.00	170.00

HARKEN

CALIFORNIA

Item#	Vint.	Sz	BPC	CS	Btl
CHARDONNAY, BARREL FERMENTED					
43931		19.5	1	232.00	232.00

DAY OWL

CALIFORNIA

Item#	Vint.	Sz	BPC	CS	Btl
ROSE					
10631		19.5	1	236.00	236.00

DOMAINE BOUSQUET

MENDOZA, ARGENTINA

Item#	Vint.	Sz	BPC	CS	Btl
MALBEC, RESERVE					
86791	2016	19.5	1	235.00	235.00

REATA WINES

CALIFORNIA

Item#	Vint.	Sz	BPC	CS	Btl
CHARDONNAY, CARNEROS					
12401		19.5	1	290.00	290.00
PINOT NOIR, 3 COUNTY BLEND					
12411		19.5	1	290.00	290.00

CIDER - IMPORTED

SIDRA BEREZIARTUA - BASQUE, SPAIN

Item#	Vint.	Sz	BPC	CS	Btl
APPLE CIDER					
04979		750	12	72.00	6.00
$10.00 on 2cs				62.00	5.17
APPLE CIDER KEG					
04971		20	1	120.00	120.00

ARMAGNAC - FRANCE

SAUVAL

COGNAC - FRANCE

CAMUS

Item#	Vint.	Sz	BPC	Cs	Btl
ELEGANCE NAKED					
03045		750	12	240.00	20.00
$24.00 on 3cs				216.00	18.00
VS ELEGANCE					
03032		1	6	174.00	29.00
03037		200	12	92.00	7.67
03035		375	12	144.00	12.00
VS HOLIDAY GIFT BOX					
03048		750	6	114.00	19.00
$14.00 on 3cs				100.00	16.67
VSOP ELEGANCE 2 GLASS GIFT					
04094		750	6	192.00	32.00
VSOP ELEGANCE 6 PK BOX					
03055		750	6	180.00	30.00
VSOP BORDERIES 6 PK BOX					
03053		750	6	208.00	34.67
VSOP BORDERIES GIFT BAG					
03076		750	6	208.00	34.67
XO ELEGANCE 6 PK BOX					
03065		750	6	606.00	101.00
XO ELEGANCE GLASS GIFT					
03064		750	6	606.00	101.00
XO BORDERIES 2 GLASS GIFT					
03484		750	6	702.00	117.00
XO BORDERIES 6 PK BOX					
03485		750	6	702.00	117.00
IL DE RE FINE ISLAND					
03086		750	6	186.00	31.00
DE RE DBL MATURED					
03096		750	6	228.00	38.00
DE RE CLIFFSIDE CELLA					
03099		750	6	318.00	53.00
EXTRA ELEGANCE BOX					
04184		750	6	1996.00	332.67

MAISON PRUNIER

Item#	Vint.	Sz	BPC	Cs	Btl
COGNAC VS					
03744		750	6		27.00
$1.00 on 2bt					26.00
$2.00 on 4bt					25.00
$3.00 on 6bt					24.00
COGNAC GR VSOP					
03726		750	6		36.00
$1.00 on 2bt					35.00
$2.00 on 4bt					34.00
$3.00 on 6bt					33.00
COGNAC 20 YR					
03714		750	6		77.00
$1.00 on 2bt					76.00
$3.00 on 4bt					74.00
$6.00 on 6bt					71.00
FAMILY RSV COGNAC					
03746		750	6		69.00
$1.00 on 2bt					68.00
$3.00 on 4bt					66.00
$6.00 on 6bt					63.00
COGNAC XO					
03794		750	6	840.00	140.00

FRENCH APERITIF

Item#	Vint.	Sz	BPC	Cs	Btl
PINEAU CHARENTES					
03735		375	12		13.50
$1.00 on 3bt					12.50
$2.00 on 6bt					11.50
$3.00 on 12bt					10.50
03736		750	6		18.00
$1.00 on 2bt					17.00
$2.00 on 4bt					16.00
$3.00 on 6bt					15.00
PINEAU CHARENTES RED					
09659		375	12		13.50
$1.00 on 3bt					12.50
$2.00 on 6bt					11.50
$3.00 on 12bt					10.50
09656		750	6		18.00
$1.00 on 2bt					17.00
$2.00 on 4bt					16.00
$3.00 on 6bt					15.00

CORDIALS, CREAMS & LIQUEURS

BRINLEY'S RUM - ST KITTS

www.marketstspirits.com

Item#	Vint.	Sz	BPC	Cs	Btlt
COCONUT CREAM					
02637		50	10	112.00	11.20
02639		750	6		16.67
$0.34 on 2bt					16.33
$1.01 on 6bt					15.66

CASA 1921 - MEXICO

www.tequila1921.com

Item#	Vint.	Sz	BPC	Cs	Btlt
1921 TEQUILA CREAM					
06942		750	6		27.00
$3.00 on 2bt					24.00
$5.00 on 6bt					22.00

DONOVAN'S IRISH CREAM - IRELAND

Item#	Vint.	Sz	BPC	Cs	Btlt
IRISH CREAM					
03119		750	12	108.00	9.00
$12.00 on 3cs				96.00	8.00
WHITE CHOCOLATE IRISH CREAM					
03116		750	12	108.00	9.00
$12.00 on 3cs				96.00	8.00

DISTRICT DISTILLING - WASHINGON DC

Item#	Vint.	Sz	BPC	Cs	Btlt
EMBASSY ROW WHITE CREME DE MENTHE					
19306		375	12	204.00	17.00

GIONELLI - ITALY

www.prestigewineandspiritsgroup.com

Item#	Vint.	Sz	BPC	Cs	Btlt
CREME DE CACAO DARK					
05122		1	12	72.00	6.00
CREME DE MENTHE WHITE					
05142		1	12	72.00	6.00
PEACH SCHNAPPS					
05152		1	12	60.00	5.00
TRIPLE SEC					
05162		1	12	66.00	5.50
05163		1.75	6	60.00	10.00
PEPPERMINT SCHNAPPS					
05292		1	12	64.00	5.34
COFFEE					
05302		1	12	64.00	5.34
05303		1.75	6	60.00	10.00
MELON					
05322		1	12	72.00	6.00
RASPBERRY GRANDE					
05332		1	12	78.00	6.50

FRATELLI VERGNANO - ITALY

Item#	Vint.	Sz	BPC	Cs	Btlt
ARANCINO ORGANIC LIQUEUR					
06336		750	12		25.00
$1.00 on 3bt					24.00
$2.00 on 6bt					23.00
$3.00 on 12bt					22.00
LIMONINO ORGANIC LIQUEUR					
06356		750	12		25.00
$1.00 on 3bt					24.00
$2.00 on 6bt					23.00
$3.00 on 12bt					22.00
MARASCHINO ORGANIC LIQUEUR					
06366		750	12		25.00
$1.00 on 3bt					24.00
$2.00 on 6bt					23.00
$3.00 on 12bt					22.00

KRETARAKI - CRETE, GREECE

Item#	Vint.	Sz	BPC	Cs	Btlt
TSIKOUDIA					
03139	NV	200	24	176.00	7.34
03149	NV	750	12	260.00	21.67
MELI LIQUEURS NV					
03006	NV	750	6	150.00	25.00

LIDESTRI - AMERICA

www.lidestrilimoncello.com

Item#	Vint.	Sz	BPC	Cs	Btlt
PINK LIMON LIQUER					
07198		50	30	45.00	1.50
PINK LEMON LIQUER					
07199		750	6		17.34
$2.00 on 3bt					15.33
$4.00 on 6bt					13.33

MU FOR U

Item#	Vint.	Sz	BPC	Cs	Btlt
CHOCOLATE CHAI					
01571		50	60	39.80	0.67
01579		750	6	72.00	12.00
$12.00 on 3cs				60.00	10.00
COCO CAPPUCCINO					
01551		50	60	39.80	0.67
01559		750	6	72.00	12.00
$12.00 on 3cs				60.00	10.00
ESPRESSO MACCHIATO					
01581		50	60	39.80	0.67
01586		750	6	72.00	12.00
$12.00 on 3cs				60.00	10.00
VANILLA LATTE					
01561		50	60	39.80	0.67
01569		750	6	72.00	12.00
$12.00 on 3cs				60.00	10.00
MINI COMBO - 15 X 4					
01541		50	15	40.00	2.67

MAISON PRUNIER - FRANCE

Item#	Vint.	Sz	BPC	Cs	Btlt
ORANGE LIQUOR					
03785		375	12		15.00
$1.00 on 3bt					14.00
$2.00 on 6bt					13.00
$3.00 on 12bt					12.00
03784		750	6		23.00
$1.00 on 2bt					22.00
$2.00 on 4bt					21.00
$3.00 on 6bt					20.00

MASTIC TEARS - GREECE

Item#	Vint.	Sz	BPC	Cs	Btlt
CLASSIC					
02944	NV	750	6	146.00	24.34
LEMON					
02941	NV	750	6	110.00	18.34

MELETTI - ITALY

www.opiciwines.com

Item#	Vint.	Sz	BPC	Cs	Btlt
AMARO					
03404		750	12		13.34
$0.33 on 3bt					13.00
$0.67 on 6bt					12.66
$1.00 on 12bt					12.33
""1870 APERITIVO"" BITTER					
03429		750	12		15.34
$0.34 on 3bt					14.99
$0.67 on 6bt					14.66
$1.00 on 12bt					14.33
ANISETTE					
03414		750	12		13.34
$0.34 on 3bt					12.99
$0.67 on 6bt					12.66
$1.00 on 12bt					12.33
ANISETTE DRY					
03419		750	12		13.34
$0.50 on 3bt					12.83
$0.75 on 6bt					12.58
$1.00 on 12bt					12.33
SAMBUCA					
03424		750	12		13.34
$0.34 on 3bt					12.99
$0.67 on 6bt					12.66
$1.00 on 12bt					12.33
LIMONCELLO					
03394		750	12		16.00
$0.50 on 3bt					15.50
$1.00 on 6bt					15.00
$1.67 on 12bt					14.33

Item#	Vint.	Sz	BPC	CS	Btl.
CIOCCOLATO					
07064		750	12		17.00
$0.50 on 3bt					16.50
$1.00 on 6bt					16.00
$1.67 on 12bt					15.33
MERRYS IRISH CREAM - IRELAND					
www.merrys.ie					
CARAMEL CREAM					
03144		750	12	112.00	9.34
IRISH CREAM GIFT					
03166		750	6	62.00	10.34
IRISH CREAM					
03161		1.75	6	108.00	18.00
03163		1	12	132.00	11.00
03164		750	12	112.00	9.34
STRAWBERRY CREAM					
03684		750	12	112.00	9.34
WHITE CHOCOLATE CREAM GIFT					
03186		750	6	64.00	10.67
WHITE CHOCOLATE CREAM					
03184		750	12	112.00	9.34
NALEWKA BABUNI - POLAND					
CHERRY					
72504	NV	750	6		12.00
$1.00 on 3bt					11.00
$2.00 on 6bt					10.00
HONEY					
72534	NV	750	6		12.00
$1.00 on 3bt					11.00
$2.00 on 6bt					10.00
QUINCE					
72524	NV	750	6		12.00
$1.00 on 3bt					11.00
$2.00 on 6bt					10.00
RASPBERRY					
72554		750	6		12.00
$1.00 on 3bt					11.00
$2.00 on 6bt					10.00
PRINCE PASTIS - FRANCE					
ANISE 'PASTIS DE MARSEILLE'					
06369		750	12		18.00
$1.00 on 3bt					17.00
$2.00 on 6bt					16.00
$3.00 on 12bt					15.00
STOUPAKIS - CHIOS, GREECE					
HOMERICON MASTIHA					
02987	NV	200	12	104.00	8.67
02986	NV	750	6	129.00	21.50
KAZANISTO OUZO					
02957	NV	200	24	112.00	4.67
02999	NV	750	12	144.00	12.00
TEMPUS FUGIT					
www.tempusfugitspirits.com					
FERNET DEL FRATE ANGELICO BITTERS - ITALY					
01206		750	6		50.00
$2.00 on 3bt					48.00
$4.00 on 6bt					46.00
CREME DE CACAO - VENEZUELA					
02356		750	6		29.00
$0.50 on 3bt					28.50
$1.00 on 6bt					28.00
CREME DE BANANE - FRANCE					
02276		750	6		29.00
$0.50 on 3bt					28.50
$1.00 on 6bt					28.00
CREME DE MENTHE WHITE ""GLACIAL"" - FRANCE					
02366		750	6		29.00
$0.50 on 3bt					28.50
$1.00 on 6bt					28.00
CREME DE NOYAUX - ALMOND FLAVORED - FRANCE					
02386		750	6		30.00
$1.00 on 3bt					29.00
$2.00 on 6bt					28.00
L'AERO D'OR ""KINA"" - SWITZERLAND					
02346		750	6		27.00
$1.00 on 3bt					26.00
$2.00 on 6bt					25.00
LIQUEUR DE VIOLETTES - FRANCE					
09636		750	6		26.00
$0.50 on 3bt					25.50
$1.00 on 6bt					25.00
GRAN CLASSICO BITTERS - ITALY					
02344		750	6		29.00
$1.00 on 3bt					28.00
$2.00 on 6bt					27.00
THRAKI DISTILLERY - THRACE, GREECE					
OUZO 7					
02869	NV	200	24	80.00	3.34
02866	NV	50	60	120.00	2.00
02864	NV	750	12	132.00	11.00

Item#	Vint.	Sz	BPC	CS	Btl.
KATSAROS - TIRNAVOU, GREECE					
TSIPOURO					
03196	NV	750	12	192.00	16.00
TSILILIS					
GREECE					
TSIPOURO					
02917	NV	200	24	152.00	6.34
02906	NV	750	12	188.00	15.67
DARK CAVE - 5 YAR OLD GRAPE DISTILLATE					
02946	NV	750	6	384.00	64.00
MUSCAT OF HAMBURG - GRAPE DISTILLATE					
02909		750	6	180.00	30.00
""TSIPOURO"" - GRAPE DISTILLATE					
02917	NV	200	24	152.00	6.34
02906	NV	750	12	188.00	15.67
SPIRITS BITTERS					
ABBOTTS					
BITTERS					
01208		5 OZ	12		16.67
$0.50 on 3bt					16.17
$1.00 on 6bt					15.67
$2.00 on 12bt					14.67
TUVE - ITALY					
BITTERS					
06384		750	12		25.00
$1.00 on 3bt					24.00
$2.00 on 6bt					23.00
$3.00 on 12bt					22.00
FERNET					
06386		750	12		27.00
$1.00 on 3bt					26.00
$2.00 on 6bt					25.00
$3.00 on 12bt					24.00
AMARO					
06314		750	12		24.00
$1.00 on 3bt					23.00
$2.00 on 6bt					22.00
$3.00 on 12bt					21.00
FERNET DEL FRATE ANGELICO - SWITZERLAND					
BITTERS (AMARI)					
01206		750	6		50.00
$2.00 on 3bt					48.00
$4.00 on 6bt					46.00
GRAN CLASSCO - ITALY					
BITTERS					
02344		750	6		29.00
$1.00 on 3bt					28.00
$2.00 on 6bt					27.00
MELETTI - ITALY					
""1870 APERITIVO"" BITTER					
03429		750	12		15.34
$0.34 on 3bt					14.99
$0.67 on 6bt					14.66
$1.00 on 12bt					14.33
STRAIGHT - SMALL BATCH - BOURBON & RYE					
1934 - TEXAS					
BACKBONE					
http://backbonebourbon.com/					
BONE SNAPPER RYE WHISKEY					
05609		750	6		27.00
$1.00 on 2bt					26.00
$2.00 on 4bt					25.00
$3.00 on 6bt					24.00
X-RAY 4 YEAR RYE					
05604		750	6		37.00
$1.00 on 2bt					36.00
$2.00 on 4bt					35.00
$3.00 on 6bt					34.00
""UNCUT"" BOURBON					
05619		750	6		38.00
$1.00 on 2bt					37.00
$2.00 on 4bt					36.00
$3.00 on 6bt					35.00
""PRIME"" - BLENDED BOURBON					
05629		750	6		27.00
$1.00 on 2bt					26.00
$2.00 on 4bt					25.00
$3.00 on 6bt					24.00

Item#	Vint.	Sz	BPC	CS	Btl.
OLD BONE - 11 YR BOURBON					
05674		750	6		100.00
$3.00 on 2bt					97.00
$6.00 on 4bt					94.00
$18.00 on 6bt					82.00
BLUE DYER - MARYLAND					
WHISKEY					
05816		750	12		29.00
$1.00 on 3bt					28.00
$2.00 on 6bt					27.00
$3.00 on 12bt					26.00
J.R. EWING					
BOURBON RESERVE					
04499		750	6		28.00
$1.00 on 2bt					27.00
$2.00 on 4bt					26.00
$4.00 on 6bt					24.00
$6.00 on 12bt					22.00
BOURBON PR BOX					
04450		750	6	132.00	22.00
CASK AND CREW - NEW YORK STATE					
ORANGE ROASTED WHISKEY					
01411		50	6	59.00	9.84
$19.00 on 2cs				40.00	6.67
01423		750	6		23.00
$1.00 on 2bt					22.00
$3.00 on 4bt					20.00
$6.00 on 6bt					17.00
GINGER SPICY WHISKEY					
01421	NV	50	6	59.00	9.84
$19.00 on 2cs				40.00	6.67
01436		750	6		23.00
$1.00 on 2bt					22.00
$3.00 on 4bt					20.00
$6.00 on 6bt					17.00
WALNUT TOFFEE WHISKEY					
01431	NV	50	6	59.00	9.84
$19.00 on 2cs				40.00	6.67
01439		750	6		23.00
$1.00 on 2bt					22.00
$3.00 on 4bt					20.00
$6.00 on 6bt					17.00
RYE BLEND					
01441	NV	50	6	59.00	9.84
$19.00 on 2cs				40.00	6.67
01444		750	6		23.00
$1.00 on 2bt					22.00
$3.00 on 4bt					20.00
$6.00 on 6bt					17.00
OLD HICKORY					
BLENDED BOURBON					
05576		750	6	132.00	22.00
STRAIGHT BOURBON					
05579		750	6	162.00	27.00
STILL THE ONE - WESTCHESTER, NY					
http://stilltheonedistillery.com					
WESTCHESTER WHEAT WHISKEY					
60146		750	6		29.00
$1.50 on 3bt					27.50
$3.00 on 6bt					26.00
287 SINGLE MALT WHISKEY					
60149		750	6		39.00
$1.50 on 3bt					37.50
$3.00 on 6bt					36.00
914 WESTCHESTER BOURBON					
60169		750	6		34.00
$1.00 on 2bt					33.00
$2.00 on 4bt					32.00
$3.00 on 6bt					31.00
9A SINGLE MALT WHISKEY					
06036		750	6		42.00
$1.50 on 3bt					40.50
$3.00 on 6bt					39.00
No 4 WESTCHESTER RYE					
60156		750	6		30.00
$1.50 on 3bt					28.50
$3.00 on 6bt					27.00
DISTRICT DISTILLING - WASHINGTON, DC					
C & O TRADESMAN WHISKEY					
19286		750	6		39.00
$1.00 on 2bt					38.00
$2.00 on 4bt					37.00
$3.00 on 6bt					36.00
DISTRICT DISTILLING - WASHINGTON DC					
BACKROOM BOURBON					
19289		750	6		39.00
$1.00 on 2bt					38.00
$2.00 on 4bt					37.00
$3.00 on 6bt					36.00
BACKROOM RYE					
19296		750	6		39.00
$1.00 on 2bt					38.00
$2.00 on 4bt					37.00
$3.00 on 6bt					36.00

Item#	Vint.	Sz	BPC	CS	Btl.
HERITAGE					
http://heritagedistilling.com/					
BATCH NO 12 BOURBON					
03676		750	12		33.00
$1.00 on 3bt					32.00
$2.00 on 6bt					31.00
$6.00 on 12bt					27.00
BROWN SUGAR BOURBON					
03696	NV	750	12		29.00
$1.00 on 3bt					28.00
$3.00 on 6bt					26.00
$7.00 on 12bt					22.00
BROWN SUGAR BOURBON 103					
03699		750	6		35.00
$1.00 on 3bt					34.00
$3.00 on 6bt					32.00
$6.00 on 12bt					29.00
ELK RIDER BOURBON					
03636		750	12		33.00
$1.00 on 3bt					32.00
$2.00 on 6bt					31.00
$6.00 on 12bt					27.00
ELK RIDER RYE					
03626		750	12		33.00
$1.00 on 3bt					32.00
$2.00 on 6bt					31.00
$6.00 on 12bt					27.00
PINHOOK					
www.pinhookbourbon.com					
BOURBON, ""BOURBON COUNTRY""					
08144		750	6		30.00
$1.00 on 2bt					29.00
$2.00 on 4bt					28.00
$3.00 on 6bt					27.00
RYE WHISKEY					
08129		750	6		30.00
$1.00 on 2bt					29.00
$2.00 on 4bt					28.00
$3.00 on 6bt					27.00
RYE ""HUMOR""					
08121		750	6		30.00
$1.00 on 2bt					29.00
$2.00 on 4bt					28.00
$3.00 on 6bt					27.00
REBELLION					
www.opiciwines.com					
BOURBON					
04879		750	6		30.00
$1.00 on 2bt					29.00
$2.00 on 4bt					28.00
$3.00 on 6bt					27.00
BOURBON - 8 YEAR OLD					
04678		750	6	246.00	41.00
$18.00 on 2cs				228.00	38.00
RYE					
04894		750	6		30.00
$1.00 on 2bt					29.00
$2.00 on 4bt					28.00
$3.00 on 6bt					27.00
REDWOOD EMPIRE					
AMERICAN WHISKEY					
03819	NV	750	6		36.00
$1.00 on 2bt					35.00
$2.00 on 4bt					34.00
$4.00 on 6bt					32.00
TITLE 21 - TEXAS					
WHISKEY					
04196	NV	750	12		19.50
$1.50 on 3bt					18.00
$2.25 on 6bt					17.25
$3.00 on 12bt					16.50
1934 BOURBON					
04046		750	6		22.00
$1.00 on 2bt					21.00
$2.00 on 4bt					20.00
$4.00 on 6bt					18.00
VALENTINE					
www.valentinedistilling.com					
MAYOR PINGREE STRAIGHT BOURBON					
01199		750	6		41.00
$2.00 on 3bt					39.00
$4.00 on 6bt					37.00
MAYOR PINGREE BLACK 9 YR					
01197		750	6		66.00
$1.00 on 2bt					65.00
$2.00 on 4bt					64.00
$3.00 on 6bt					63.00

WHISKEY - IMPORTED

FRANCE

VICOMTE

Item#	Vint.	Sz	BPC	CS	Btl.
SINGLE MALT					
05529		750	6		36.00
$1.00 on 2bt					35.00
$2.00 on 4bt					34.00
$3.00 on 6bt					33.00
SINGLE MALT WHITE CASK					
05534		750	6		48.00
$1.00 on 2bt					47.00
$2.00 on 4bt					46.00
$3.00 on 6bt					45.00

IRELAND

DUBLINER

http://dublinerwhiskey.com/

Item#	Vint.	Sz	BPC	CS	Btl.
IRISH WHISKEY					
04219		750	6		23.00
$0.50 on 3bt					22.50
$4.00 on 6bt					19.00
04222		1	6	150.00	25.00
HONEYCOMB LIQUEUR					
04229		750	6		23.00
$0.50 on 3bt					22.50
$4.00 on 6bt					19.00
IRISH WHISKEY 10 YEAR					
04224		750	6	246.00	41.00

DRUNKEN SAILOR

Item#	Vint.	Sz	BPC	CS	Btl.
IRISH WHISKEY					
04444		750	6		28.00
$1.00 on 2bt					27.00
$2.00 on 4bt					26.00
$6.00 on 6bt					22.00

KNOCKMORE

Item#	Vint.	Sz	BPC	CS	Btl.
IRISH WHISKY					
04259		750	6		23.00
$1.00 on 2bt					22.00
$2.00 on 4bt					21.00
$3.00 on 6bt					20.00

LAMBAY

Item#	Vint.	Sz	BPC	CS	Btl.
SINGLE MALT					
05044		750	6		45.00
$5.00 on 2bt					40.00
$8.00 on 6bt					37.00
SINGLE BATCH BLEND					
05046		750	6		29.00
$4.00 on 2bt					25.00
$7.00 on 6bt					22.00

TEMPLE BAR

Item#	Vint.	Sz	BPC	CS	Btl.
10 YEAR SINGLE MALT					
03296		750	6	300.00	50.00
12 YEAR SINGLE MALT					
03316		750	6	510.00	85.00
""SIGNATURE SERIES"" - BLENDED WHISKEY					
03294		750	6	192.00	32.00

BRANDY

BAKS - POLAND

Item#	Vint.	Sz	BPC	CS	Btl.
JEZNYOWKA BLACKBERRY BRANDY					
07004		750	6		13.67
$1.00 on 2bt					12.67
$2.00 on 4bt					11.67
$3.00 on 6bt					10.67
SLIWOWICA PLUM BRANDY					
06986		750	6		13.67
$1.00 on 2bt					12.67
$2.00 on 4bt					11.67
$3.00 on 6bt					10.67

BONCOURT - FRANCE

Item#	Vint.	Sz	BPC	CS	Btl.
BONCOURT XO					
04644		750	12		12.00
$1.00 on 3bt					11.00
$2.00 on 6bt					10.00
$3.00 on 12bt					9.00

DARVELLE FRERES - FRANCE

Item#	Vint.	Sz	BPC	CS	Btl.
BRANDY VSOP					
08236		750	6		15.34
$1.00 on 2bt					14.33
$2.00 on 4bt					13.33
$3.00 on 6bt					12.33

KEO - GREECE

Item#	Vint.	Sz	BPC	CS	Btl.
BRANDY VSOP NV					
02879	NV	750	6	110.00	18.34
ZIVANIA MARC BRANDY NV					
02884	NV	750	6	105.00	17.50

STILL THE ONE - WESTCHESTER, NY

Item#	Vint.	Sz	BPC	CS	Btl.
BLOSSOM BRANDY					
60115		375	6		24.00
$1.00 on 2bt					23.00
$2.00 on 4bt					22.00
$3.00 on 6bt					21.00

CALVADOS - FRANCE

MENORVAL

Item#	Vint.	Sz	BPC	CS	Btl.
CALVADOS PRESTIGE					
55215		375	6		15.00
$1.00 on 2bt					14.00
$2.00 on 4bt					13.00
$3.00 on 6bt					12.00
03679		750	6		22.00
$1.00 on 2bt					21.00
$2.00 on 4bt					20.00
$3.00 on 6bt					19.00
CALVADOS XO					
03654		750	6		30.00
$1.00 on 2bt					29.00
$2.00 on 4bt					28.00
$3.00 on 6bt					27.00

GRAPPA - IMPORTED AND DOMESTIC

FRANCIACORTA - ITALY

www.distilleriefranciacorta.com

Item#	Vint.	Sz	BPC	CS	Btl.
LA CORTA					
02602		1	6	108.00	18.00
LA CORTA BARRICATA					
02612		1	6	120.00	20.00

DISTRICT DISTILLING - WASHINGON DC

Item#	Vint.	Sz	BPC	CS	Btl.
GRAPPA - CABERNET SAUVIGNON (BOXWOOD WINERY, VA)					
19299		375	12	204.00	17.00

GIN - DOMESTIC

BENHAM'S - CALIFORNIA

Item#	Vint.	Sz	BPC	CS	Btl.
GIN					
03896		750	6		29.00
$1.00 on 2bt					28.00
$2.00 on 4bt					27.00
$4.00 on 6bt					25.00
GIN - BARREL AGED					
03897		750	6		33.00
$1.00 on 2bt					32.00
$2.00 on 4bt					31.00
$4.00 on 6bt					29.00

BLUE DYER - MARYLAND

Item#	Vint.	Sz	BPC	CS	Btl.
GIN					
05809		750	12		22.00
$1.00 on 3bt					21.00
$2.00 on 6bt					20.00
$3.00 on 12bt					19.00
BARREL RESTED GIN					
05819		750	12		24.00
$1.00 on 3bt					23.00
$2.00 on 6bt					22.00
$3.00 on 12bt					21.00

BONE DRY - CALIFORNIA

WWW.bonedrygin.com

Item#	Vint.	Sz	BPC	CS	Btl.
LONDON STYLE DRY GIN					
05659		750	6		26.00
$1.00 on 2bt					25.00
$2.00 on 4bt					24.00
$3.00 on 6bt					23.00

DISTRICT DISTILLING - WASHINGTON, DC

Item#	Vint.	Sz	BPC	CS	Btl.
CHECKERBARK AMERICAN DRY GIN					
19266		750	6		24.00
$1.00 on 2bt					23.00
$2.00 on 4bt					22.00
$3.00 on 6bt					21.00
CHECKERBARK BARREL RESTED GIN					
19276		750	6		30.00
$1.00 on 2bt					29.00
$2.00 on 4bt					28.00
$3.00 on 6bt					27.00
WILD JUNE WESTERN STYLE GIN					
19279		750	6		27.00
$1.00 on 2bt					26.00
$2.00 on 4bt					25.00
$3.00 on 6bt					24.00

VALENTINE - MICHIGAN

Item#	Vint.	Sz	BPC	CS	Btl.
LIBERATOR GIN					
01198		750	6		28.00
$2.00 on 3bt					26.00
$4.00 on 6bt					24.00
OLD TOM GIN					
01174		750	6		38.00
$2.00 on 3bt					36.00
$4.00 on 6bt					34.00

STILL THE ONE - WESTCHESTER, NY

http://stillthenedistillery.com

Item#	Vint.	Sz	BPC	CS	Btl.
COMB GIN					
60119		750	6		29.00
$1.50 on 3bt					27.50
$3.00 on 6bt					26.00

BOND STREET - OREGON

www.bendistillery.com

Item#	Vint.	Sz	BPC	CS	Btl.
AMERICAN CRAFT GIN					
09359	NV	750	6		29.00
$1.00 on 2bt					28.00
$2.00 on 4bt					27.00
$3.00 on 6bt					26.00

UNCLE VALS - CALIFORNIA

Item#	Vint.	Sz	BPC	CS	Btl.
BOTANICAL GIN					
06045	NV	750	6	174.00	29.00
$42.00 on 1cs				132.00	22.00
PEPPERED GIN					
06034		750	6	174.00	29.00
$42.00 on 1cs				132.00	22.00
RESTORATIVE GIN					
06039		750	6	174.00	29.00
$42.00 on 1cs				132.00	22.00

CALAMITY - TEXAS

Item#	Vint.	Sz	BPC	CS	Btl.
GIN					
04209		750	6		23.00
$1.00 on 2bt					22.00
$2.00 on 4bt					21.00
$3.00 on 6bt					20.00

GIN- IMPORTED

MONOPOLOWA - AUSTRIA

http://www.monopolowa.at/

Item#	Vint.	Sz	BPC	CS	Btl.
GIN					
01122		1	12	136.00	11.34
00116		750	12	144.00	12.00

GREENALLS - ENGLAND

www.greenallsgin.com

Item#	Vint.	Sz	BPC	CS	Btl.
LONDON DRY GIN					
05416		750	12	143.88	11.99
05413		1.75	6	150.00	25.00
05412		1	12	179.88	14.99

OPHIR - ENGLAND

http://opihr.com/

Item#	Vint.	Sz	BPC	CS	Btl.
ORIENTAL SPICED LONDON DRY GIN					
04176		750	6		28.00
$1.00 on 2bt					27.00
$2.00 on 4bt					26.00
$5.00 on 6bt					23.00

BY THE DUTCH - HOLLAND

Item#	Vint.	Sz	BPC	CS	Btl.
OLD GENEVER					
06374		750	12		33.00
$1.00 on 3bt					32.00
$2.00 on 6bt					31.00
$3.00 on 12bt					30.00

VODKA - DOMESTIC

DISTRICT DISTILLING - WASHINGTON, DC

Item#	Vint.	Sz	BPC	CS	Btl.
CORRIDOR VODKA					
19259		750	6		24.00
$1.00 on 2bt					23.00
$2.00 on 4bt					22.00
$3.00 on 6bt					21.00

HEROES - KENTUCKY

Item#	Vint.	Sz	BPC	CS	Btl.
VODKA					
05791		50	12	96.00	8.00
05796		1.75	6		22.00
$1.00 on 2bt					21.00
$2.00 on 4bt					20.00
$3.00 on 6bt					19.00
05794		1	12		16.00
$1.00 on 3bt					15.00
$2.00 on 6bt					14.00
$3.00 on 12bt					13.00
05799		750	12		14.50
$1.00 on 3bt					13.50
$2.00 on 6bt					12.50
$3.00 on 12bt					11.50

NUE - TEXAS

Item#	Vint.	Sz	BPC	CS	Btl.
VODKA					
04426		750	12		12.00
$1.00 on 3bt					11.00
$2.25 on 6bt					9.75
$3.00 on 12bt					9.00
04412		1	12		13.00
$1.00 on 3bt					12.00
$2.00 on 6bt					11.00
$3.00 on 12bt					10.00
04413		1.75	6	130.00	21.67
$34.00 on 1cs				96.00	16.00
$40.00 on 3cs				90.00	15.00
GRAPEFRUIT VODKA					
04496		750	12		12.00
$1.00 on 3bt					11.00
$2.25 on 6bt					9.75
$3.00 on 12bt					9.00
04423		1.75	6	130.00	21.67
$34.00 on 1cs				96.00	16.00
$40.00 on 3cs				90.00	15.00
PEACH VODKA					
04406		750	12		12.00
$1.00 on 3bt					11.00
$2.25 on 6bt					9.75
$3.00 on 12bt					9.00
04403		1.75	6	130.00	21.67
$34.00 on 1cs				96.00	16.00
$40.00 on 3cs				90.00	15.00

RECIPE 21 - NY STATE

www.lidestrispirits.com

Item#	Vint.	Sz	BPC	CS	Btl.
VODKA					
01795		375	24	84.00	3.50
01798		750	12	75.00	6.25
01792		1	12	84.00	7.00
01793		1.75	6	75.00	12.50

STILL THE ONE - WESTCHESTER, NY

http://stillthenedistillery.com

Item#	Vint.	Sz	BPC	CS	Btl.
DO ME VODKA					
06032		1	6		22.00
$1.00 on 2bt					21.00
$2.00 on 4bt					20.00
$3.00 on 6bt					19.00
COMB VODKA					
60109		750	6		29.00
$1.50 on 3bt					27.50
$3.00 on 6bt					26.00

VODKA - IMPORTED

BOTECO - BRAZIL

Item#	Vint.	Sz	BPC	CS	Btl.
VODKA					
08846		750	12	150.00	12.50
$30.00 on 1cs				120.00	10.00
08842		1 IT	12	180.00	15.00
$24.00 on 1cs				156.00	13.00
$36.00 on 2cs				144.00	12.00
BERRY					
08816		750	12	150.00	12.50
$30.00 on 1cs				120.00	10.00
LIME					
08836		750	12	150.00	12.50
$30.00 on 1cs				120.00	10.00

MONOPOLOWA - AUSTRIA

Item#	Vint.	Sz	BPC	CS	Btl.
VODKA					
01117		50	6	98.00	16.34
00014		750	12	144.00	12.00
01112		1	12	136.00	11.34
00013		1.75	6	132.00	22.00

POLMOS - POLAND

Item#	Vint.	Sz	BPC	CS	Btl.
SPIRYTUS 151					
07324		750	12		15.00
$1.00 on 3bt					14.00
$2.00 on 6bt					13.00
$3.00 on 12bt					12.00
SPIRYTUS 192					
07314		750	12		18.00
$1.00 on 3bt					17.00
$2.00 on 6bt					16.00
$3.00 on 12bt					15.00

VDKA 6100 - NEW ZEALAND

Item#	Vint.	Sz	BPC	CS	Btl.
VODKA					
08540		750	6		28.00
$3.00 on 2bt					25.00
$5.00 on 6bt					23.00
$8.00 on 18bt					20.00
08550		1	6		39.00
$12.00 on 6bt					27.00

Item#	Vint.	Sz	BPC	CS	Btl.
TEQUILA - MEXICO					
CASA 1921 - JALISCO					
www.tequila1921.com					
BLANCO					
06902		750	6		33.00
$3.00 on 2bt					30.00
$4.00 on 6bt					29.00
REPOSADO					
06912		750	6		39.00
$3.00 on 2bt					36.00
$5.00 on 6bt					34.00
ANEJO					
06922		750	6		43.00
$3.00 on 2bt					40.00
$5.00 on 6bt					38.00
CIELO					
SILVER					
05764		750	6		26.00
$1.00 on 2bt					25.00
$2.00 on 4bt					24.00
$3.00 on 6bt					23.00
REPOSADO					
05784		750	6		33.00
$1.00 on 2bt					32.00
$2.00 on 4bt					31.00
$3.00 on 6bt					30.00
ANEJO					
05779		750	6		42.00
$1.00 on 2bt					41.00
$2.00 on 4bt					40.00
$3.00 on 6bt					39.00
PASOTE - JALISCO					
BLANCO					
06539		750	6	230.00	38.34
$56.00 on 1cs				174.00	29.00
ANEJO					
06536		750	6	288.00	48.00
$54.00 on 1cs				234.00	39.00
REPOSADO					
06544		750	6	242.00	40.34
$44.00 on 1cs				198.00	33.00
PORFIDIO - JALISCO					
ANEJO					
05664		750	6		100.00
$3.00 on 2bt					97.00
$6.00 on 4bt					94.00
$12.00 on 6bt					88.00
RECIPE 21					
MEZCAL - MEXICO					
BOZAL					
""ANCESTRAL""					
04734		750	6	448.00	74.67
$40.00 on 1cs				408.00	68.00
""CUIXE""					
04736		750	6	332.00	55.34
$62.00 on 1cs				270.00	45.00
""ENSEMBLE""					
04739		750	6	230.00	38.34
$38.00 on 1cs				192.00	32.00
""TOBASICHE""					
04744		750	6	314.00	52.34
$50.00 on 1cs				264.00	44.00
""BORREGO""					
04717		750	6	396.00	66.00
""CASTILLA""					
04757		750	6	444.00	74.00
""COYOTE""					
04767		750	6	444.00	74.00
BRUXO					
http://bruxomezcal.com/					
JOVEN					
01009		750	6		38.00
$2.00 on 3bt					36.00
$4.00 on 6bt					34.00
MEZCAL #2					
01049		750	6		43.00
$2.00 on 3bt					41.00
$4.00 on 6bt					39.00
MEZCAL #3					
01079		750	6		51.00
$2.00 on 3bt					49.00
$4.00 on 6bt					47.00
MEZCAL #4					
01089		750	6		58.00
$2.00 on 3bt					56.00
$4.00 on 6bt					54.00
MEZCAL #5					
01099		750	6		84.00
$2.00 on 3bt					82.00
$4.00 on 6bt					80.00
VIEJO INCEDENTE					
ESPADIN					
02536		750	6		33.00
$1.00 on 2bt					32.00
$2.00 on 4bt					31.00
$3.00 on 6bt					30.00
ENSAMBLE					
02516		750	6		43.00
$1.00 on 2bt					42.00
$2.00 on 4bt					41.00
$3.00 on 6bt					40.00
PISCO - PERU					
VIEJO TONEL					
""ACHOLADO""					
45684		750	6		35.00
$1.00 on 2bt					34.00
$2.00 on 4bt					33.00
$3.00 on 6bt					32.00
""ITALIA""					
45689		750	6		35.00
$1.00 on 2bt					34.00
$2.00 on 4bt					33.00
$3.00 on 6bt					32.00
""MOSTO VERDE""					
45694		750	6		35.00
$1.00 on 2bt					34.00
$2.00 on 4bt					33.00
$3.00 on 6bt					32.00
""QUEBRANTA""					
45679		750	6		35.00
$1.00 on 2bt					34.00
$2.00 on 4bt					33.00
$3.00 on 6bt					32.00
RUM - DOMESTIC					
BLUE DYER - MARYLAND					
ORIGINAL GOLD RUM					
05776		750	12		19.50
$1.00 on 3bt					18.50
$2.00 on 6bt					17.50
$3.00 on 12bt					16.50
DARK RUM					
05744		750	12		19.50
$1.00 on 3bt					18.50
$2.00 on 6bt					17.50
$3.00 on 12bt					16.50
BUSTED BARREL - NEW JERSEY					
SILVER RUM					
03644		750	6		27.00
$1.00 on 2bt					26.00
$2.00 on 4bt					25.00
$4.00 on 6bt					23.00
DARK RUM					
03634		750	6		36.00
$1.00 on 2bt					35.00
$2.00 on 4bt					34.00
$4.00 on 6bt					32.00
DISTRICT DISTILLING - WASHINGTON, DC					
BUZZARD POINT BARREL AGED RUM					
19316		750	6		28.00
$1.00 on 2bt					27.00
$2.00 on 4bt					26.00
$3.00 on 6bt					25.00
BUZZARD POINT WHITE RUM					
19269		750	6		24.00
$1.00 on 2bt					23.00
$2.00 on 4bt					22.00
$3.00 on 6bt					21.00
STILL THE ONE - WESTCHESTER, NY					
TWO RUM					
60139		750	6		24.00
$1.00 on 2bt					23.00
$2.00 on 4bt					22.00
$3.00 on 6bt					21.00
RUM- IMPORTED					
BONES - ST. THOMAS, VIRGIN ISLANDS					
AGED DARK RUM					
08414		750	12		26.00
$2.00 on 3bt					24.00
$4.00 on 6bt					22.00
$5.00 on 12bt					21.00
BRINLEY'S GOLD SHIPWRECK - ST. KITTS					
www.brinleygoldshipwreck.com					
BRINLEY'S COMBO 2 BTLS SPICE, 1 BTL EACH - VANILLA, MANGO, COCONUT & COFFEE					
03859		750	6	90.00	15.00
COCONUT RUM					
04984		750	6		16.67
$0.34 on 2bt					16.33
$1.01 on 6bt					15.66
COCONUT CREME					
02639		750	6		16.67
$0.34 on 2bt					16.33
$1.01 on 6bt					15.66
02637		50	10	112.00	11.20
COFFEE					
03844		750	6		16.67
$0.34 on 2bt					16.33
$1.01 on 6bt					15.66
LIME					
04434		750	6		16.67
$0.34 on 2bt					16.33
$1.01 on 6bt					15.66
MANGO					
03834		750	6		16.67
$0.34 on 2bt					16.33
$1.01 on 6bt					15.66
SPICE					
02644		750	6		16.67
$0.34 on 2bt					16.33
$1.01 on 6bt					15.66
02647		50	10	112.00	11.20
VANILLA					
03824		750	6		16.67
$0.34 on 2bt					16.33
$1.01 on 6bt					15.66
WHITE RESERVE					
03884		750	6		16.67
$0.34 on 2bt					16.33
$1.01 on 6bt					15.66
03894		50	10	112.00	11.20
BY THE DUTCH - INDONESIA					
BATAVIA ARRACK - CERTIFIED KOSHER					
06354		750	12		47.00
$1.00 on 3bt					46.00
$2.00 on 6bt					45.00
$3.00 on 12bt					44.00
DRUNKEN SAILOR - CARIBBEAN					
http://www.drunkensailorrum.com/the-rum					
SPICED RUM					
04494		750	6		23.00
$1.00 on 2bt					22.00
$2.00 on 4bt					21.00
$6.00 on 6bt					17.00
KIRK & SWEENEY - DOMINICAN REPUBLIC					
12 YR RUM					
05002	NV	750	6	172.00	28.67
$40.00 on 1cs				132.00	22.00
18 YR RUM					
05032		750	6	218.00	36.34
$44.00 on 1cs				174.00	29.00
23 YR RUM					
05042		750	6	248.00	41.34
$56.00 on 1cs				192.00	32.00
SCOTLAND					
SINGLE MALT					
TULLIBARDINE - HIGHLAND					
""THE CUSTODIAN COLLECTION 1970"" - VERY LIMITED					
02579		750	1	1200.00	1200.00
""THE CUSTODIAN COLLECTION 1962"" - VERY LIMITED					
02571		750	1	2800.00	2800.00
20 YEAR					
02564		750	3	375.00	125.00
25 YEAR					
02566		750	3	600.00	200.00
225 - SAUTERNE FINISH					
02554		750	6		40.00
$1.00 on 2bt					39.00
$2.00 on 4bt					38.00
$3.00 on 6bt					37.00
228 - BURGUNDY FINISH					
02556		750	6		40.00
$1.00 on 2bt					39.00
$2.00 on 4bt					38.00
$3.00 on 6bt					37.00
500 - SHERRY FINISH					
02559		750	6		40.00
$1.00 on 2bt					39.00
$2.00 on 4bt					38.00
$3.00 on 6bt					37.00
""SOVEREIGN""					
02549		750	6		34.00
$1.00 on 2bt					33.00
$2.00 on 4bt					32.00
$3.00 on 6bt					31.00
""THE MURRAY""					
02569		750	6		54.00
$1.00 on 2bt					53.00
$2.00 on 4bt					52.00
$3.00 on 6bt					51.00
GLENCADAM - HIGHLAND					
ORIGINS					
04786		750	6	192.00	32.00
10 YEARS SINGLE MALT					
04759		750	6	222.00	37.00
13 YEARS SINGLE MALT					
04729		750	6	300.00	50.00
15 YEARS SINGLE MALT					
04769		750	6	342.00	57.00
21 YEARS SINGLE MALT					
04779		750	6	930.00	155.00
25 YEARS SINGLE MALT					
04796		750	4	1400.00	350.00
CACHACA - BRASIL					
ESPIRITO					
http://www.espiritocachaca.com/					
CLASSICO XVI					
08779		750	6	126.00	21.00
$1.00 on 2cs				125.00	20.83
$2.00 on 4cs				124.00	20.67
$3.00 on 6cs				123.00	20.50
DOURADO					
08776		750	6	186.00	31.00
$1.00 on 2cs				185.00	30.83
$2.00 on 4cs				184.00	30.67
$3.00 on 6cs				183.00	30.50
""CAVALIERO""					
08794	NV	750	6	198.00	33.00
VERMOUTH					
ALESSIO - ITALY					
http://www.anchordistilling.com/					
DI TORINO ROSSO					
59009		750	6		20.00
$1.00 on 2bt					19.00
$2.00 on 4bt					18.00
$3.00 on 6bt					17.00
59005		375	12		16.34
$1.00 on 3bt					15.33
$2.00 on 6bt					14.33
$3.00 on 12bt					13.33
CHIANTO					
59019		750	6		22.34
$1.00 on 2bt					21.33
$2.00 on 4bt					20.33
$3.00 on 6bt					19.33
59015		375	12		17.00
$1.00 on 3bt					16.00
$2.00 on 6bt					15.00
$3.00 on 12bt					14.00
VINO CHINATO					
59025		375	12		20.00
$1.00 on 3bt					19.00
$2.00 on 6bt					18.00
$3.00 on 12bt					17.00
59026		750	6		29.00
$1.00 on 2bt					28.00
$2.00 on 4bt					27.00
$3.00 on 6bt					26.00
VERMOUTH BIANCO					
59035		375	12		16.34
$1.00 on 3bt					15.33
$2.00 on 6bt					14.33
$3.00 on 12bt					13.33
59036		750	6		20.00
$1.00 on 2bt					19.00
$2.00 on 4bt					18.00
$3.00 on 6bt					17.00
DRAPO - ITALY					
VERMOUTH BIANCO					
63306		500	12		14.50
$1.00 on 3bt					13.50
$2.00 on 6bt					12.50
$3.00 on 12bt					11.50
VERMOUTH DRY					
63316		500	12		14.50
$1.00 on 3bt					13.50
$2.00 on 6bt					12.50
$3.00 on 12bt					11.50
VERMOUTH ROSSO					
63326		500	12		14.50
$1.00 on 3bt					13.50
$2.00 on 6bt					12.50
$3.00 on 12bt					11.50
RISERVA CARLO ALBERTO - ITALY					
VERMUT BIANCO					
63324		750	6		29.00
$1.00 on 2bt					28.00
$2.00 on 4bt					27.00
$3.00 on 6bt					26.00

Item# Vint. Sz BPC CS Btl.

VERMUT ROSSO

TRIOZZI - ITALY

SWEET VERMOUTH
97014 750 12 80.00 6.67
$16.00 on 2cs 64.00 5.33

DRY VERMOUTH
97016 750 12 80.00 6.67
$16.00 on 2cs 64.00 5.33

ABSINTHE

www.tempusfugitspirits.com

VIEUX PONTARLIER - FRANCE

ABSINTHE (120 PROOF)
04236 750 6 50.00
$1.00 on 3bt 49.00
$2.00 on 6bt 48.00

MANSINTHE - SWITZERLAND

ABSINTHE (132 PROOF)
04266 750 6 54.00
$1.00 on 3bt 53.00
$2.00 on 6bt 52.00

DUPLAIS - SWITZERLAND

VERTE (136 PROOF)
04256 750 6 59.00
$0.50 on 3bt 58.50
$1.00 on 6bt 58.00

CHAMPAGNE & SPARKLING WINES CALIFORNIA

DOUGLAS HILL

www.broncowine.com

BRUT
07144 NV 750 12 80.00 6.67
$12.00 on 3cs 68.00 5.67

OPICI

www.opiciwines.com

CHAMPAGNE
06614 NV 750 12 96.00 8.00
$18.00 on 3cs 78.00 6.50
06616 NV 187 24 75.00 3.13
$12.00 on 3cs 63.00 2.63

SPARKLING WINES - IMPORTED

ANTUCURA

UCO VALLEY, ARGENTINA

http://southernstarz.com/

""CHERIE"" SPARKLING PINOT NOIR
45496 NV 750 6 84.00 14.00
$12.00 on 2cs 72.00 12.00

RUCA MALEN

MENDOZA, ARGENTINA

www.opiciwines.com

BRUT
08509 NV 750 6 120.00 20.00
$12.00 on 2cs 108.00 18.00

DOMAINE JEAN BOUSQUET

MENDOZA, ARGENTINA

BRUT ROSE
08666 750 12 104.00 8.67
$12.00 on 2cs 92.00 7.67

BLEASDALE

LANGHORNE, AUSTRALIA

www.southernstarz.com

UNCLE DICKS SPARKLING SHIRAZ, The Red Brut
05344 NV 750 12 160.00 13.34
$8.00 on 3cs 152.00 12.67

JEAN PIERRE

FRANCE

http://www.debortoli.com.au/we-love-wine/discover-our-wines/jean-pierre/#847

SPARKLING WINE
04829 750 12 80.00 6.67
$12.00 on 2cs 68.00 5.67

Item# Vint. Sz BPC CS Btl.

SPIROPOULOS

GREECE

""ODE PANOS"" BRUT ROSE
03159 NV 750 6 104.00 17.34

""ODE PANOS"" BRUT
03154 NV 750 6 104.00 17.34

LOUIS PERDRIER

FRANCE

BRUT
08906 187 24 67.00 2.80
08904 NV 750 12 88.00 7.34

ROSE
08907 NV 187 24 67.00 2.80
08894 NV 750 12 88.00 7.34

BIANCONERO

THESSALY, GREECE

WHITE SPARKLING
02994 NV 187 24 112.00 4.67

PINK SPARKLING
02996 NV 187 24 112.00 4.67

DONELLI

EMILIA - ROMAGNA

www.opiciwines.com

LAMBRUSCO AMABLE
03192 750 6 72.00 12.00

LAMBRUSCO DI SORBARA
51395 750 6 72.00 12.00

LAMBRUSCO GRASPAROSSA NV
51394 750 12 100.00 8.34
$10.00 on 3cs 90.00 7.50

LALUCA

VENETO, ITALY

www.opiciwines.com

PROSECCO
09009 NV 750 12 120.00 10.00
$24.00 on 3cs 96.00 8.00
09007 NV 187 24 88.00 3.67
$16.00 on 3cs 72.00 3.00
09001 187 8 88.00 11.00
$16.00 on 3cs 72.00 9.00

PROSECCO ROSE
09010 750 12 120.00 10.00
$24.00 on 3cs 96.00 8.00
09011 187 24 88.00 3.67
$16.00 on 3cs 72.00 3.00
09012 187 8 88.00 11.00
$16.00 on 3cs 72.00 9.00

GIFT PACK
09409 NV 750 12 92.00 7.67
$12.00 on 3cs 80.00 6.67

PITULE

PIEDMONT, ITALY

MOSCATO DI ASTI
48996 2014 750 12 132.00 11.00
$24.00 on 3cs 108.00 9.00

SAN GIUSEPPE

VENETO, ITALY

www.sangiuseppe.com

PROSECCO
08638 2017 750 6 80.00 13.34
$18.00 on 3cs 62.00 10.33

SPARKLING ROSE
08649 NV 750 6 80.00 13.34
$20.00 on 3cs 60.00 10.00

VILLA ROSA

PIEDMONT, ITALY

www.opiciwines.com

ASTI SPUMANTE NV
09264 NV 750 12 112.00 9.34
$12.00 on 2cs 100.00 8.33

BORGO REALE

VENETO, ITALY

http://www.alliedimporters.com/portfolio/borgo_reale/

PROSECCO
08034 NV 750 12 160.00 13.34

ALBET I NOYA

PENEDES, SPAIN

www.opiciwines.com

BRUT NATURAL
04986 2013 750 12 160.00 13.34

Item# Vint. Sz BPC CS Btl.

DESTELLO

PENEDES, SPAIN

CAVA
05319 750 12 100.00 8.34
$12.00 on 3cs 88.00 7.33

CAVA ROSE
05316 NV 750 12 100.00 8.34
$12.00 on 3cs 88.00 7.33

GRAN SARAO

PENEDES, SPAIN

www.smswine.com

CAVA BRUT, NV
06304 750 12 104.00 8.67
$12.00 on 3cs 92.00 7.67
$24.00 on 5cs 80.00 6.67

CAVA ROSE, NV
06214 NV 750 12 104.00 8.67
$12.00 on 3cs 92.00 7.67
$24.00 on 5cs 80.00 6.67

BRUT, KOSHER
06216 750 12 108.00 9.00
$12.00 on 3cs 96.00 8.00

CHAMPAGNE - FRANCE

CHAMPAGNE LEON LAUNOIS

EPERNAY

BRUT
08106 750 6 144.00 24.00

ROSE
08146 750 6 162.00 27.00

CHAMPAGNE LOMBARD

EPERNAY

EXTRA BRUT 1er CRU
06805 375 24 344.00 14.34
06806 750 12 312.00 26.00
06803 1.5 6 348.00 58.00

EXTRA BRUT 1er CRU ROSE
06846 750 12 432.00 36.00

EXTRA BRUT BLANC DE BLANC
06884 750 12 492.00 41.00

""BULLE DE REVE""
06856 750 12 444.00 37.00

""LE MESNIL"" BRUT NATURE
06889 750 6 348.00 58.00

""VERZENAY"" BRUT NATURE
06894 750 6 348.00 58.00

GRAND CRU BRUT NAT VTG
06799 750 9 828.00 92.00

EXTRA BRUT PREMIER CRU
06792 1992 1.5 4 1660.00 415.00

AMERICAN WINES FLAVORED WINES

COCOA DI VINE

www.opiciwines.com

CHOCOLATE WINE
22796 750 12 92.00 7.67
$12.00 on 3cs 80.00 6.67

CALIFORNIA WINES

ALIAS

CALIFORNIA

www.alcbyvol.com

SAUVIGNON BLANC
30036 2017 750 12 96.00 8.00
$16.00 on 3cs 80.00 6.67

CHARDONNAY
30024 2017 750 12 96.00 8.00
$16.00 on 3cs 80.00 6.67

PINOT NOIR
30039 2017 750 12 96.00 8.00
$16.00 on 3cs 80.00 6.67

MERLOT
30044 2016 750 12 96.00 8.00
$16.00 on 3cs 80.00 6.67

CABERNET SAUVIGNON
30034 2016 750 12 96.00 8.00
$16.00 on 3cs 80.00 6.67

ALLEGRO

SAN JOAQUIN VALLEY

www.oneillwine.com

MOSCATO
64229 2016 750 12 104.00 8.67
$24.00 on 3cs 80.00 6.67

Item# Vint. Sz BPC CS Btl.

ALPHA OMEGA

NAPA

www.aowinery.com

CHARDONNAY UNOAKED
49174 2015 750 12 270.00 22.50

CHARDONNAY
46159 2014 750 6 270.00 45.00

CABERNET SAUVIGNON
46149 2014 750 6 396.00 66.00
46183 2012 1.5 6 810.00 135.00

ERA
46102 2012 3 1 650.00 650.00
46103 1.5 1 300.00 300.00

***** II SERIES WINES *****

CHARDONNAY
46158 2015 750 12 216.00 18.00

RED BLEND
46196 2015 750 6 186.00 31.00

APRIORI

SONOMA & SANTA CRUZ

CHARDONNAY, SONOMA COAST
20829 2015 750 12 276.00 23.00

PINOT NOIR, SONOMA COAST
20826 2015 750 12 324.00 27.00

PINOT NOIR, HICKS FAMILY VNYD, SANTA CRUZ
20836 2014 750 12 420.00 35.00

PROPRIETARY RED
20834 2015 750 12 324.00 27.00

AUSPICION

CALIFORNIA

www.opiciwines.com

SAUVIGNON BLANC
38959 2017 750 12 100.00 8.34
$20.00 on 3cs 80.00 6.67

CHARDONNAY
38919 2016 750 12 100.00 8.34
$20.00 on 3cs 80.00 6.67

CHARDONNAY - 6 X 4 PACKS
38921 2016 187 6 60.00 10.00
$12.00 on 3cs 48.00 8.00

CABERNET SAUVIGNON
38909 2016 750 12 100.00 8.34
$20.00 on 3cs 80.00 6.67

CABERNET SAUVIGNON - 6 X 4 PACKS
38911 2016 187 6 60.00 10.00
$12.00 on 3cs 48.00 8.00

MYSTIC RED
38949 2016 750 12 100.00 8.34
$20.00 on 3cs 80.00 6.67

AUSTERITY

CENTRAL COAST

http://www.austeritywines.com/

CHARDONNAY, ARROYO SECO
33076 2016 750 12 140.00 11.67
$20.00 on 2cs 120.00 10.00

PINOT NOIR, MONTEREY
33079 2016 750 12 140.00 11.67
$20.00 on 2cs 120.00 10.00

CABERNET SAUVIGNON , PASO ROBLES
33279 2016 750 12 140.00 11.67
$20.00 on 2cs 120.00 10.00

AVALON

CALIFORNIA

http://www.purplewine.com/

RED BLEND
12846 2015 750 12 96.00 8.00
$16.00 on 3cs 80.00 6.67

CABERNET SAUVIGNON
12834 2016 750 12 96.00 8.00
$16.00 on 3cs 80.00 6.67

CABERNET SAUVIGNON, NAPA
12849 2016 750 12 160.00 13.34
$16.00 on 3cs 144.00 12.00

CHARDONNAY
12896 2016 750 12 96.00 8.00
$16.00 on 3cs 80.00 6.67

AVIARY

CALIFORNIA

www.alcbyvol.com

CHARDONNAY, NAPA
23719 2015 750 12 240.00 20.00

CHARDONNAY
23699 2016 750 12 180.00 15.00
$36.00 on 2cs 144.00 12.00

Item#	Vint.	Sz	BPC	CS	Btl.
CABERNET SAUVIGNON					
23696	2016	750	12	180.00	15.00
$36.00 on 2cs				144.00	12.00
CABERNET SAUVIGNON, NAPA					
23734	2016	750	12	240.00	20.00

AXR

NAPA

Item#	Vint.	Sz	BPC	CS	Btl.
CHARDONNAY					
46339	2014	750	12	336.00	28.00
CABERNET SAUVIGNON					
46299	2013	750	12	684.00	57.00

BACKHOUSE

CALIFORNIA

http://www.cecchettiwineco.com/index.php

Item#	Vint.	Sz	BPC	CS	Btl.
CHARDONNAY					
33089	2016	750	12	68.00	5.67
$12.00 on 2cs				56.00	4.67
PINOT NOIR					
33099	2016	750	12	68.00	5.67
$12.00 on 2cs				56.00	4.67
MERLOT					
33096	2016	750	12	68.00	5.67
$12.00 on 2cs				56.00	4.67
CABERNET SAUVIGNON					
33086	2016	750	12	68.00	5.67
$12.00 on 2cs				56.00	4.67

BIG SMOOTH

CALIFORNIA

Item#	Vint.	Sz	BPC	CS	Btl.
ZINFANDEL					
72714	2016	750	12	176.00	14.67
$32.00 on 2cs				144.00	12.00
$56.00 on 3cs				120.00	10.00
CABERNET SAUVIGNON					
72729	2015	750	12	176.00	14.67
$32.00 on 2cs				144.00	12.00
$56.00 on 3cs				120.00	10.00

BISON RIDGE

CALIFORNIA

Item#	Vint.	Sz	BPC	CS	Btl.
CHARDONNAY					
33175	2016	750	12	66.00	5.50
MERLOT					
33177	2014	750	12	66.00	5.50
CABERNET SAUVIGNON					
33176	2016	750	12	66.00	5.50

BREAD & BUTTER

CALIFORNIA

Item#	Vint.	Sz	BPC	CS	Btl.
CHARDONNAY					
33239	2016	750	12	152.00	12.67
$28.00 on 3cs				124.00	10.33
$32.00 on 5cs				120.00	10.00
PINOT NOIR					
33229	2016	750	12	152.00	12.67
$28.00 on 3cs				124.00	10.33
$32.00 on 5cs				120.00	10.00
CABERNET SAUVIGNON					
33289	2016	750	12	152.00	12.67
$28.00 on 3cs				124.00	10.33
$32.00 on 5cs				120.00	10.00

CALISTA

CALIFORNIA

Item#	Vint.	Sz	BPC	CS	Btl.
PINOT NOIR, THE COAST RANGE					
33339	2016	750	12	196.00	16.34
$52.00 on 2cs				144.00	12.00

CAMELOT

CALIFORNIA

www.oneillwine.com

Item#	Vint.	Sz	BPC	CS	Btl.
CHARDONNAY					
40973	NV	1.5	6	50.00	8.34
40978	NV	750	12	72.00	6.00
$16.00 on 3cs				56.00	4.67
PINOT GRIGIO					
40983		1.5	6	50.00	8.34
40980		750	12	72.00	6.00
$16.00 on 3cs				56.00	4.67
CABERNET SAUVIGNON					
40975	NV	1.5	6	50.00	8.34
40977	NV	750	12	72.00	6.00
$16.00 on 3cs				56.00	4.67
MERLOT					
40993		1.5	6	50.00	8.34
40979	NV	750	12	72.00	6.00
$16.00 on 3cs				56.00	4.67
PINOT NOIR					
40981	NV	750	12	72.00	6.00
$16.00 on 3cs				56.00	4.67
40982		1.5	6	50.00	8.34

CASTORO

CALIFORNIA

Item#	Vint.	Sz	BPC	CS	Btl.
CHARDONNAY					
17488	2015	750	12	144.00	12.00
$72.12 on 1cs				71.88	5.99
SAUVIGNON BLANC					
17490	2016	750	12	120.00	10.00
$28.00 on 3cs				92.00	7.67
ZINFANDEL					
17491	2014	750	12	160.00	13.34
$88.12 on 1cs				71.88	5.99
CABERNET SAUVIGNON					
17487	2015	750	12	160.00	13.34
$28.00 on 3cs				132.00	11.00
MERLOT					
17499	2015	750	12	144.00	12.00
$72.12 on 1cs				71.88	5.99

DES AMIS

CALIFORNIA

WWW.closdesamis.com

Item#	Vint.	Sz	BPC	CS	Btl.
ROSE					
32384	2017	750	12	132.00	11.00
$24.00 on 2cs				108.00	9.00

DAY OWL

CALIFORNIA

Item#	Vint.	Sz	BPC	CS	Btl.
ROSE					
10636	2017	750	12	114.00	9.50
$10.00 on 2cs				104.00	8.67
ROSE KEG					
10631		19.5	1	236.00	236.00

DOUGLAS HILL

CALIFORNIA

www.broncowine.com

Item#	Vint.	Sz	BPC	CS	Btl.
CHARDONNAY					
71216	2016	750	12	54.00	4.50
$10.00 on 3cs				44.00	3.67
MOSCATO					
71276	2017	750	12	54.00	4.50
$10.00 on 3cs				44.00	3.67
WHITE ZINFANDEL					
71246	2016	750	12	54.00	4.50
$10.00 on 3cs				44.00	3.67
CABERNET SAUVIGNON					
71206	2015	750	12	54.00	4.50
$10.00 on 3cs				44.00	3.67
MERLOT					
71226	2015	750	12	54.00	4.50
$10.00 on 3cs				44.00	3.67
SHIRAZ					
71256	2015	750	12	54.00	4.50
$10.00 on 3cs				44.00	3.67

EXITUS

CALIFORNIA

www.oneillwine.com

Item#	Vint.	Sz	BPC	CS	Btl.
RED BLEND - BOURBON BARREL AGED					
13499	2016	750	12	160.00	13.34

FLAT ROCK

CALIFORNIA

www.oneillwine.com

Item#	Vint.	Sz	BPC	CS	Btl.
PINOT GRIGIO					
42399	2016	750	12	80.00	6.67
$26.00 on 2cs				54.00	4.50
CHARDONNAY					
42419	2015	750	12	80.00	6.67
$26.00 on 2cs				54.00	4.50
CABERNET SAUVIGNON					
42409	2015	750	12	80.00	6.67
$26.00 on 2cs				54.00	4.50
MERLOT					
42429	2015	750	12	80.00	6.67
$26.00 on 2cs				54.00	4.50

FLINT AND STEEL

NAPA

www.flintandsteelwines.com

Item#	Vint.	Sz	BPC	CS	Btl.
SAUVIGNON BLANC					
56439	2017	750	12	144.00	12.00
$24.00 on 2cs				120.00	10.00

FOUR VINES

MULTIPLE AVA

http://www.purplewine.com/

Item#	Vint.	Sz	BPC	CS	Btl.
CHARDONNAY ""NAKED"", SANTA BARBARA					
31744	2016	750	12	92.00	7.67
$12.00 on 3cs				80.00	6.67
$20.00 on 5cs				72.00	6.00
ZINFANDEL ""OLD VINES"", LODI					
31836	2016	750	12	112.00	9.34
$8.00 on 1cs				104.00	8.67
$24.00 on 3cs				88.00	7.33
SALON SERIES					
CABERNET SAUVIGNON ""THE KINKER"", PASO ROBLES					
30594	2016	750	12	216.00	18.00
CHARDONNAY ""THE FORM"", EDNA VALLEY					
30719	2017	750	12	216.00	18.00
ZINFANDEL ""THE BIKER"", PASO ROBLES					
31839	2016	750	12	176.00	14.67
$24.00 on 2cs				152.00	12.67
$56.00 on 3cs				120.00	10.00
PINOT NOIR ""THE MAVERICK"", EDNA VALLEY					
30574	2016	750	12	240.00	20.00

GOLDEN WINES

CALIFORNIA

Item#	Vint.	Sz	BPC	CS	Btl.
CHARDONNAY					
14126	2017	750	12	144.00	12.00
$32.00 on 3cs				112.00	9.33
PINOT NOIR					
14124	2017	750	12	144.00	12.00
$32.00 on 3cs				112.00	9.33

GUNSIGHT ROCK

CALIFORNIA

www.interrobangwines.com

Item#	Vint.	Sz	BPC	CS	Btl.
CABERNET SAUVIGNON					
60202	2016	750	12	144.00	12.00
$18.00 on 3cs				126.00	10.50

HARKEN

CALIFORNIA

http://oneilltrade.com/brands/harken/

Item#	Vint.	Sz	BPC	CS	Btl.
CHARDONNAY BARREL FERMENTED					
43925	2017	375	12	63.96	5.33
43926	2017	750	12	120.00	10.00
$16.00 on 3cs				104.00	8.67
CHARDONNAY KEG					
43931		19.5	1	232.00	232.00

HESPERIAN

NAPA

Item#	Vint.	Sz	BPC	CS	Btl.
""ANATOMY #1"" CABERNET SAUVIGNON					
56814	2013	750	12	228.00	19.00
CABERNET SAUVIGNON					
56804	2010	750	12	432.00	36.00

JAMIESON RANCH

NAPA

www.jamiesonranch.com

Item#	Vint.	Sz	BPC	CS	Btl.
CABERNET SAUVIGNON ""DOUBLE LARIAT""					
72909	2015	750	12	336.00	28.00

JEFF COHN CELLARS

SONOMA

Item#	Vint.	Sz	BPC	CS	Btl.
""SMOKE & MIRRORS"" RHONE STLE BLEND					
30276	2014	750	12	228.00	19.00
""THE IMPOSTER"" RHONE STLE BLEND					
30286	2013	750	12	252.00	21.00
""#PURE YUM"" RHONE STLE BLEND					
30279	2014	750	12	312.00	26.00
ZINFANDEL					
30289	2014	750	12	372.00	31.00
""DOMAINE DES CHIRATS"" SYRAH, ROCKPILE VNYD					
30296	2014	750	12	564.00	47.00

JELLY JAR

CALIFORNIA

Item#	Vint.	Sz	BPC	CS	Btl.
RED WINE					
12416	2015	750	12	144.00	12.00
$24.00 on 1cs				120.00	10.00
$40.00 on 3cs				104.00	8.67

JULIA JAMES

CALIFORNIA

www.opiciwines.com

Item#	Vint.	Sz	BPC	CS	Btl.
CHARDONNAY					
53107	2016	750	12	112.00	9.34
$16.00 on 3cs				96.00	8.00
PINOT NOIR					
53109	2016	750	12	112.00	9.34
$16.00 on 3cs				96.00	8.00

LE MISTRAL

MONTEREY COUNTY

www.alcbyvol.com

Item#	Vint.	Sz	BPC	CS	Btl.
GRENACHE					
27777	2016	750	6	162.00	27.00
JOSEPHS BLEND - SYRAH & GRENACHE					
27777	2016	750	6	162.00	27.00

LIGHT HORSE

CALIFORNIA

www.lighthorsefoundation.com

Item#	Vint.	Sz	BPC	CS	Btl.
CHARDONNAY					
69519	2015	750	12	116.00	9.67
$20.00 on 3cs				96.00	8.00
$32.00 on 5cs				84.00	7.00
PINOT NOIR					
69309	2016	750	12	116.00	9.67
$20.00 on 3cs				96.00	8.00
CABERNET SAUVIGNON					
69329	2016	750	12	116.00	9.67
$20.00 on 3cs				96.00	8.00

LINE 39

CALIFORNIA

http://www.cecchettiwineco.com/index.php

Item#	Vint.	Sz	BPC	CS	Btl.
CABERNET SAUVIGNON					
33055	2017	375	12	55.92	4.66
33056	2016	750	12	96.00	8.00
$16.00 on 3cs				80.00	6.67
CABERNET SAUVIGNON - KEG					
33011		19.5	1	170.00	170.00
CHARDONNAY					
33025	2017	375	12	55.92	4.66
33059	2017	750	12	96.00	8.00
$16.00 on 3cs				80.00	6.67
CHARDONNAY - KEG					
33021		19.5	1	170.00	170.00
SAUVIGNON BLANC					
33075	2017	375	12	55.92	4.66
33074	2017	750	12	96.00	8.00
$16.00 on 3cs				80.00	6.67
SAUVIGNON BLANC - KEG					
33001		19.5	1	170.00	170.00
PINOT GRIGIO					
33049	2017	750	12	96.00	8.00
$16.00 on 3cs				80.00	6.67
PINOT NOIR					
33025	2017	375	12	55.92	4.66
33069	2016	750	12	96.00	8.00
$16.00 on 3cs				80.00	6.67
PINOT NOIR - KEG					
33061	NV	19.5	1	170.00	170.00
MERLOT					
33064	2016	750	12	96.00	8.00
$16.00 on 3cs				80.00	6.67
PETITE SIRAH					
33066	2016	750	12	96.00	8.00
$16.00 on 3cs				80.00	6.67
""EXCURSION"" RED BLEND					
33084	2016	750	12	96.00	8.00
$16.00 on 3cs				80.00	6.67

LES LUNES WINES

CENTRAL COAST

http://ww.livingwinescollective.com/

ELIZIA WINERY

http://eliziawine.com/

Item#	Vint.	Sz	BPC	CS	Btl.
CHARDONNAY					
30386	2014	750	12	222.00	18.50
CARIGNANE					
30389	2014	750	12	222.00	18.50

LES LUNES

http://leslunes.com/

Item#	Vint.	Sz	BPC	CS	Btl.
CHARDONNAY					
30379	2016	750	12	228.00	19.00
CAB/MERLOT					
30376	2014	750	12	276.00	23.00
ZINFANDEL					
30424	2015	750	12	216.00	18.00

Item#	Vint.	Sz	BPC	CS	Btl.
POPULIS					
SAUVIGNON BLANC					
30398	2017	750	12	164.00	13.67
ROSE					
30429	2017	750	12	164.00	13.67
RED BLEND					
30404	2016	750	12	167.88	13.99
CARIGNANE					
30396	2014	750	12	191.88	15.99
CARIGNANE REVERSE					
30384	2016	750	12	172.00	14.34
$12.00 on 2cs				160.00	13.33
MAGNOLIA BLOSSOM					
SONOMA					
CHARDONNAY, BACIGALUPI VNYD					
43229	2015	750	12	516.00	43.00
PINOT NOIR, BUCHER VNYD					
43249	2015	750	12	672.00	56.00
PINOT NOIR, BACIGALUPI VNYD					
43239	2015	750	12	684.00	57.00
CABERNET SAUVIGNON, ROCK PILE VNYD					
43259	2014	750	12	852.00	71.00
MANIFESTO					
CALIFORNIA					
www.alcbyvol.com					
SAUVIGNON BLANC					
74406	2017	750	12	96.00	8.00
$16.00 on 2cs				80.00	6.67
ZINFANDEL					
74408	2015	750	12	108.00	9.00
$12.00 on 2cs				96.00	8.00
MR BY MICHEL ROLLAND					
NAPA					
CABERNET SAUVIGNON					
44476	2014	750	3	345.00	115.00
OPICI					
CALIFORNIA					
www.opici.com					
BURGUNDY					
52032		3	4	50.00	12.50
$4.00 on 5cs				46.00	11.50
52033		1.5	6	42.00	7.00
$3.00 on 5cs				39.00	6.50
CHABLIS					
52102	NV	3	4	49.00	12.25
$4.00 on 2cs				45.00	11.25
52103	NV	1.5	6	42.00	7.00
$3.00 on 3cs				39.00	6.50
CHIANTI					
52402	NV	3	4	50.00	12.50
$4.00 on 5cs				46.00	11.50
52403	NV	1.5	6	42.00	7.00
$3.00 on 5cs				39.00	6.50
SANGRIA					
49603		1.5	6	44.00	7.34
$4.00 on 3cs				40.00	6.67
WHITE ZINFANDEL					
54420	NV	18	1	58.00	58.00
HOMEMADE					
HOMEMADE RED					
52752	NV	3	4	51.00	12.75
$5.00 on 5cs				46.00	11.50
52753		1.5	6	45.00	7.50
$4.00 on 5cs				41.00	6.83
52754		750	12	48.00	4.00
$3.00 on 5cs				45.00	3.75
HOMEMADE WHITE					
52762	NV	3	4	50.00	12.50
$4.00 on 5cs				46.00	11.50
52763	NV	1.5	6	48.00	8.00
$6.00 on 3cs				42.00	7.00
BOXES					
SANGRIA 3L BOX					
53374		3	4	44.00	11.00
$4.00 on 3cs				40.00	10.00
HOMEMADE RED					
52761	NV	3	4	48.00	12.00
$3.00 on 5cs				45.00	11.25
52771	NV	5	4	70.00	17.50
$5.00 on 5cs				65.00	16.25
DON OPICI					
VINO ROBUSTO (16% Alcohol) NV					
28702	NV	3	4	51.00	12.75
$2.00 on 5cs				49.00	12.25
WINE CASKS - 18 litre					
BURGUNDY (1 unit)					
52030	NV	18	1	55.00	55.00
$3.00 on 2cs				52.00	52.00
CHABLIS (1 unit)					
52100	NV	18	1	58.00	58.00
$6.00 on 5cs				52.00	52.00
FORTIFIED BAG-IN-BOX					
MARSALA (CALIFORNIA)					
52962		3	4	53.00	13.25
$5.00 on 5cs				48.00	12.00
MADEIRA (CALIFORNIA)					
53012	NV	3	4	53.00	13.25
$5.00 on 5cs				48.00	12.00
PORT					
52832	NV	3	4	53.00	13.25
$5.00 on 5cs				48.00	12.00
SHERRY (CALIFORNIA)					
54206	NV	3	4	53.00	13.25
$5.00 on 5cs				48.00	12.00
FORTIFIED IN BOTTLES					
MARSALA (CALIFORNIA)					
52963	NV	1.5	6	52.00	8.67
$6.00 on 5cs				46.00	7.67
52964	NV	750	12	52.00	4.34
$4.00 on 5cs				48.00	4.00
MADEIRA (CALIFORNIA)					
53014		750	12	52.00	4.34
$4.00 on 5cs				48.00	4.00
SHERRY (CALIFORNIA)					
54202	NV	3	4	54.00	13.50
$4.00 on 5cs				50.00	12.50
54203		1.5	6	46.00	7.67
$2.50 on 5cs				43.50	7.25
PEJU WINERY					
NAPA					
www.peju.com					
SAUVIGNON BLANC					
55884	2016	750	12	216.00	18.00
$56.00 on 3cs				160.00	13.33
PICCOLO					
58486	2015	750	12	252.00	21.00
MERLOT					
55874	2015	750	12	320.00	26.67
CABERNET SAUVIGNON					
55869	2014	750	12	420.00	35.00
CABERNET FRANC					
55934	2015	750	12	492.00	41.00
PEPI					
CALIFORNIA					
www.oneillwine.com					
SAUVIGNON BLANC					
35739	2016	750	12	88.00	7.34
$16.00 on 2cs				72.00	6.00
RAEBURN					
RUSSIAN RIVER, SONOMA COUNTY					
CHARDONNAY, RUSSIAN RIVER					
43409	2016	750	12	160.00	13.34
PINOT NOIR, RUSSIAN RIVER					
43419	2016	750	12	200.00	16.67
REATA					
NAPA					
www.reatawines.com					
CHARDONNAY, CARNEROS					
12408	2016	750	12	160.00	13.34
$16.00 on 2cs				144.00	12.00
PINOT NOIR, THREE COUNTY BLEND					
12419	2016	750	12	160.00	13.34
$16.00 on 2cs				144.00	12.00
12411		19.5	1	290.00	290.00
ROBERT HALL					
PASO ROBLES					
SAUVIGNON BLANC					
56026	2016	750	12	136.00	11.34
$16.00 on 2cs				120.00	10.00
CHARDONNAY					
56016	2016	750	12	160.00	13.34
$24.00 on 2cs				136.00	11.33
CABERNET SAUVIGNON					
56036	2015	750	12	176.00	14.67
$16.00 on 2cs				160.00	13.33
MERLOT					
56066	2015	750	12	160.00	13.34
$24.00 on 2cs				136.00	11.33
SYRAH					
56076	2014	750	12	176.00	14.67
$16.00 on 2cs				160.00	13.33
ZINFANDEL					
56096	2015	750	12	176.00	14.67
$16.00 on 2cs				160.00	13.33
VIOGNIER					
56089	2016	750	12	160.00	13.34
$24.00 on 2cs				136.00	11.33
RED TREE WINES					
CALIFORNIA					
MOSCATO					
33179	2016	750	12	76.00	6.34
$12.00 on 2cs				64.00	5.33
PINOT GRIGIO					
33189	2017	750	12	76.00	6.34
$12.00 on 2cs				64.00	5.33
CHARDONNAY					
33129	2016	750	12	76.00	6.34
$12.00 on 2cs				64.00	5.33
PINOT NOIR					
33196	2016	750	12	76.00	6.34
$12.00 on 2cs				64.00	5.33
CABERNET SAUVIGNON					
33119	2016	750	12	76.00	6.34
$12.00 on 2cs				64.00	5.33
RENWOOD WINERY					
AMADOR COUNTY					
ZINFANDEL, CALIFORNIA					
83466	2012	750	12	108.00	9.00
ZINFANDEL, ""BBQ"", CALIFORNIA					
86428	2015	750	12	108.00	9.00
ZINFANDEL, ""PREMIER OLD VINES""					
86427	2014	750	12	180.00	15.00
$36.00 on 3cs				144.00	12.00
NAPA SMITH WINES					
SONOMA, NAPA & CALIFORNIA					
CHARDONNAY, SONOMA					
57595	2015	750	12	160.00	13.34
CABERNET SAUVIGNON, NAPA					
57592	2015	750	12	240.00	20.00
""SATURDAY NIGHT"" - ITALIAN STYLE RED BLEND					
57599	2015	750	12	104.00	8.67
$24.00 on 2cs				80.00	6.67
TOLOSA					
EDNA VALLEY					
www.tolosawinery.com					
CHARDONNAY ""NO OAK""					
80036	2016	750	12	156.00	13.00
$28.00 on 2cs				128.00	10.67
CHARDONNAY ESTATE					
80019	2014	750	12	248.00	20.67
PINOT NOIR ESTATE					
80016	2014	750	12	260.00	21.67
PINOT NOIR ""1772"" ESTATE					
80049	2014	750	6	274.00	45.67
KITFOX					
CALIFORNIA					
CHARDONNAY ""CHURN""					
44734	2016	750	12	120.00	10.00
$20.00 on 3cs				100.00	8.33
PINOT NOIR ""MUMBO JUMBO""					
44744	2015	750	12	120.00	10.00
$16.00 on 3cs				104.00	8.67
RED BLEND ""ONE TIME SPACEMAN""					
44644	2016	750	12	200.00	16.67
$20.00 on 2cs				180.00	15.00
TRINITAS					
NAPA					
www.trinitascellars.com					
CHARDONNAY PROPRIETOR'S RESERVE					
70776	2014	750	12	240.00	20.00
CABERNET SAUVIGNON, OAKVILLE					
70796	2014	750	12	540.00	45.00
""MYSTERIAMA"" RED BLEND					
71788	2013	750	12	216.00	18.00
OLD VINE ZINFANDEL EL DORADO					
71756	2015	750	12	180.00	15.00
VON STRASSER					
NAPA					
RESERVE RED					
79436	2012	750	12	1200.00	100.00
SORI BRICCO RED					
79429	2013	750	12	660.00	55.00
CABERNET SAUVIGNON ESTATE					
79424	2013	750	12	624.00	52.00
CABERNET SAUVIGNON DIAMOND					
79419	2014	750	12	420.00	35.00
WHIPLASH					
CALIFORNIA					
www.whiplashwines.com					
REDEMPTION RED					
13919	2016	750	12	116.00	9.67
$20.00 on 3cs				96.00	8.00
ZINFANDEL, LODI					
13929	2015	750	12	116.00	9.67
$20.00 on 3cs				96.00	8.00
MALBEC					
13939	2015	750	12	116.00	9.67
$20.00 on 3cs				96.00	8.00
WHITEHALL LANE					
NAPA VALLEY					
www.whitehalllane.com					
CABERNET SAUVIGNON					
46315	2013	375	12	179.88	14.99
46346	2014	750	12	372.00	31.00
CABERNET SAUVIGNON ""LEONARDINI ESTATE""					
47446	2015	750	6	354.00	59.00
MERLOT					
45784	2014	750	12	240.00	20.00
""TRE LEONI"" - CAB SAUV, MERLOT & SYRAH					
45789	2014	750	12	228.00	19.00
SAUVIGNON BLANC					
45144	2016	750	12	184.00	15.34
WORLD' S END					
NAPA					
""CROSSFIRE"" CAB SAUV - MISSOURI HOPPER VNYD					
30646	2014	750	6	432.00	72.00
""IF 6 WAS 9"" CABERNET SAUVIGNON					
30656	2014	750	6	228.00	38.00
WRATH					
SANTA LUCIA HIGHLANDS					
www.wrathwines.com					
""EX ANIMA"" SAUVIGNON BLANC					
""EX ANIMA"" PINOT NOIR					
82154	2014	750	12	224.00	18.67
$20.00 on 2cs				204.00	17.00
PINOT NOIR ""SWAN CLONE 828""					
82164	2014	750	12	264.00	22.00
ZIN 91					
MONTEREY					
www.opiciwines.com					
OLD VINE ZIN					
28026	2016	750	12	108.00	9.00
NEW MEXICO					
VINOS DE LOS MUERTOS					
www.southwestwines.com					
BLANCO DOLCE					
66239		750	12	96.00	8.00
$12.00 on 3cs				84.00	7.00
ROJO DOLCE					
66229		750	12	96.00	8.00
$12.00 on 3cs				84.00	7.00
NEW YORK - FINGER LAKES					
ANTHONY ROAD					
http://www.anthonyroadwine.com/					
RIESLING SEMI DRY					
70244	2017	750	12	132.00	11.00
RIESLING DRY					
70124	2016	750	12	144.00	12.00
UNOAKED CHARDONNAY					
69464	2017	750	12	144.00	12.00
$24.00 on 2cs				120.00	10.00
DEVONIAN WHITE					
69484		750	12	112.00	9.34
$16.00 on 3cs				96.00	8.00
DEVONIAN RED					
69474		750	12	112.00	9.34
$16.00 on 3cs				96.00	8.00
CAB FRANC LEMBERGER					
69454	2016	750	12	160.00	13.34
ROSE CAB FRANC					
72274	2017	750	12	116.00	9.67

FOX RUN

WWW.foxrunvineyards.com

Item#	Vint.	Sz	BPC	CS	Btl.
RIESLING SEMI DRY					
69126	2017	750	12	116.00	9.67
RIESLING DRY					
69146	2016	750	12	144.00	12.00
TRAMINETTE					
69059	2016	750	12	108.00	9.00
CHARDONNAY DOYLE					
69139	2017	750	12	120.00	10.00
CHARDONNAY RESERVE					
69136	2016	750	12	128.00	10.67
PINOT NOIR ROSE					
69079	2017	750	12	108.00	9.00
PINOT NOIR					
69079	2017	750	12	108.00	9.00
LEMBERGER					
69129	2016	750	12	144.00	12.00
$12.00 on 2cs				132.00	11.00
CABERNET FRANC					
69119	2016	750	12	152.00	12.67
PORT					
69179		375	12	144.00	12.00
SPECIAL ORDER WINES					
ARCTIC FOX WHITE					
69166		750	12	84.00	7.00
FOX TROT RED					
69156		750	12	92.00	7.67
RUBY VIXEN BLUSH (SWEET)					
69176		750	12	80.00	6.67
FOX TROT RED					
69156		750	12	92.00	7.67

FULKERSON

http://www.fulkersonwinery.com/

Item#	Vint.	Sz	BPC	CS	Btl.
DIAMOND					
84604	2014	750	12	80.00	6.67
RIESLING					
85015	2015	1.5	6	70.00	11.67
AIRSHIP WHITE					
84693	NV	1.5	6	70.00	11.67
84666		750	12	80.00	6.67
SUNSET BLUSH					
85014	NV	750	12	80.00	6.67
RIESLING SEMI DRY					
85004	2014	750	12	108.00	9.00
CABERNET FRANC					
84554	2016	750	12	132.00	11.00
PORT					
69179		375	12	144.00	12.00

HAZLITT VINEYARDS

WWW.hazlitt1852.com

Item#	Vint.	Sz	BPC	CS	Btl.
RED CAT					
36147		187	6	44.00	7.34
$8.00 on 2cs				36.00	6.00
$12.00 on 3cs				32.00	5.33
36149		750	12	80.00	6.67
$8.00 on 3cs				72.00	6.00
$16.00 on 5cs				64.00	5.33
36143		1.5	6	72.00	12.00
$8.00 on 2cs				64.00	10.67
$12.00 on 5cs				60.00	10.00
RED CAT - 3.0 LITRE POUCH					
36142		3	3	56.00	18.67
$6.00 on 2cs				50.00	16.67
$8.00 on 5cs				48.00	16.00
WHITE CAT					
36197		187	6	44.00	7.34
36189		750	12	80.00	6.67
$8.00 on 3cs				72.00	6.00
$16.00 on 5cs				64.00	5.33
36173		1.5	6	72.00	12.00
$8.00 on 2cs				64.00	10.67
$12.00 on 5cs				60.00	10.00
WHITE CAT - 3.0 LITRE POUCH					
36172		3	3	56.00	18.67
$6.00 on 2cs				50.00	16.67
$8.00 on 5cs				48.00	16.00
BRAMBLE BERRY					
36114		750	12	80.00	6.67
$8.00 on 3cs				72.00	6.00
$16.00 on 5cs				64.00	5.33
36113		1.5	6	72.00	12.00
$8.00 on 2cs				64.00	10.67
$12.00 on 5cs				60.00	10.00
BRAMBLE BERRY - 3.0 LITRE POUCH					
36112		3	3	56.00	18.67
$6.00 on 2cs				50.00	16.67
$8.00 on 5cs				48.00	16.00

SHELDRAKE POINT WINERY

http://sheldrakepoint.com/

Item#	Vint.	Sz	BPC	CS	Btl.
RIESLING					
74546	2014	750	12	136.00	11.34
RIESLING DRY					
74576	2017	750	12	128.00	10.67
GEWURZTRAMINER					
74466	2014	750	12	144.00	12.00
DRY ROSE					
74576	2017	750	12	128.00	10.67

OREGON

60 SOULS

WILLAMETTE VALLEY

Item#	Vint.	Sz	BPC	CS	Btl.
PINOT NOIR					
90194	2014	750	12	204.00	17.00

COLENE CLEMENS VINEYARDS

OREGON

http://www.coleneclemens.com

Item#	Vint.	Sz	BPC	CS	Btl.
PINOT NOIR ADRIANE					
41329	2014	750	6	204.00	34.00
41323	2014	1.5	6	444.00	74.00
PINOT NOIR MARGO					
41319	2014	750	12	294.00	24.50
PINOT NOIR VICTORIA					
41309	2014	750	6	264.00	44.00
PINOT NOIR DOPP CREEK					
41349	2015	750	12	216.00	18.00

PRIMARIUS

OREGON

Item#	Vint.	Sz	BPC	CS	Btl.
PINOT GRIS					
34416	2016	750	12	144.00	12.00
$32.00 on 2cs				112.00	9.33
ROSE PINOT NOIR					
34476	2017	750	12	120.00	10.00
PINOT NOIR					
34406	2015	750	12	160.00	13.34
$32.00 on 2cs				128.00	10.67
PINOT NOIR RESERVE					
34469	2015	750	6	108.00	18.00
$24.00 on 2cs				84.00	14.00

WILDSTOCK - CRAFTED BY SCOTT PAUL

OREGON

Item#	Vint.	Sz	BPC	CS	Btl.
PINOT NOIR					
36714	2014	750	12	180.00	15.00
$20.00 on 2cs				160.00	13.33

WASHINGTON STATE

AMBASSADOR

COLUMBIA VALLEY

Item#	Vint.	Sz	BPC	CS	Btl.
""ENVOY"" RED BLEND					
36416	2013	750	12	384.00	32.00
""DIPLOMAT"" RED BLEND					
36426	2012	750	12	432.00	36.00
SYRAH					
36436	2012	750	12	312.00	26.00

SAGELANDS

COLUMBIA VALLEY

Item#	Vint.	Sz	BPC	CS	Btl.
CHARDONNAY					
42844	2016	750	12	112.00	9.34
$32.00 on 3cs				80.00	6.67
RED BLEND					
42876	2015	750	12	112.00	9.34
$32.00 on 3cs				80.00	6.67
CABERNET SAUVIGNON					
42884	2016	750	12	112.00	9.34
$32.00 on 3cs				80.00	6.67
MERLOT					
42874	2015	750	12	112.00	9.34
$32.00 on 2cs				80.00	6.67

ARGENTINA

AIME

MENDOZA

Item#	Vint.	Sz	BPC	CS	Btl.
SWEET MOSCATO					
53134	2016	750	12	88.00	7.34
$12.00 on 3cs				76.00	6.33
$20.00 on 5cs				68.00	5.67
RED BLEND					
53136	2016	750	12	88.00	7.34
$12.00 on 3cs				76.00	6.33
$20.00 on 5cs				68.00	5.67
MALBEC					
53139	2017	750	12	88.00	7.34
$12.00 on 3cs				76.00	6.33
$20.00 on 5cs				68.00	5.67

ANTUCURA

UCO VALLEY, MENDOZA

www.southernstarz.com

Item#	Vint.	Sz	BPC	CS	Btl.
CABERNET SAUVIGNON					
45475	2015	750	12	144.00	12.00
$16.00 on 2cs				128.00	10.67
CABERNET FRANC ""TANI"" SINGLE VNYD					
45366	2015	750	12	252.00	21.00
CABERNET SAUVIGNON ""PUKARA"" SINGLE VNYD					
45374	2015	750	12	252.00	21.00
MALBEC					
45476	2016	750	12	140.00	11.67
$12.00 on 2cs				128.00	10.67
MALBEC ""YEPUN"" SINGLE VNYD					
45376	2015	750	12	252.00	21.00
""CALCURA"" MALBEC & CAB SAUV					
45474	2011	750	12	148.00	12.34

ARGENTO

MENDOZA

Item#	Vint.	Sz	BPC	CS	Btl.
PINOT GRIGIO					
82469	2015	750	12	120.00	10.00
$36.00 on 3cs				84.00	7.00
CHARDONNAY					
82499	2014	750	12	120.00	10.00
$36.00 on 3cs				84.00	7.00
MALBEC					
82489	2017	750	12	120.00	10.00
$36.00 on 3cs				84.00	7.00
CABERNET SAUVIGNON					
82479	2013	750	12	120.00	10.00
$36.00 on 3cs				84.00	7.00

BODEGAS GOULART

MENDOZA

www.opiciwines.com

Item#	Vint.	Sz	BPC	CS	Btl.
CLASICO MALBEC					
84426	2016	750	12	112.00	9.34
$20.00 on 3cs				92.00	7.67
""THE MARSHALL"" MALBEC					
84406	2012	750	12	156.00	13.00
"" GRAN VIN"" MALBEC					
84479	2009	750	6	276.00	46.00
""BLACK LEGION"" CABERNET FRANC					
84466	2011	750	12	160.00	13.34

BODEGA RUCA MALEN

MENDOZA

www.opiciwines.com

Item#	Vint.	Sz	BPC	CS	Btl.
***** CLASSIC TIER *****					
SAUVIGNON BLANC					
23649	2018	750	12	104.00	8.67
$16.00 on 3cs				88.00	7.33
CABERNET SAUVIGNON					
23676	2017	750	12	104.00	8.67
$16.00 on 3cs				88.00	7.33
MALBEC					
23686	2016	750	12	104.00	8.67
$16.00 on 3cs				88.00	7.33
RED BLEND					
23606	2017	750	12	104.00	8.67
$16.00 on 3cs				88.00	7.33
***** TERROIR TIER *****					
CABERNET SAUVIGNON					
23674	2015	750	12	152.00	12.67
$12.00 on 1cs				140.00	11.67
MALBEC					
23654	2015	750	12	152.00	12.67
$12.00 on 1cs				140.00	11.67
PETIT VERDOT					
23684	2015	750	12	152.00	12.67
$12.00 on 1cs				140.00	11.67
***** RESERVA SERIES *****					
PETIT VERDOT					
13934	2014	750	12	152.00	12.67
$12.00 on 1cs				140.00	11.67
***** KINIEN SERIES *****					
""KINIEN DE DON RAUL"" - MALBEC & PETIT VERDOT					
23546	2012	750	6	270.00	45.00
MALBEC					
23516	2013	750	6	180.00	30.00
***** YAUQUEN SERIES *****					
BONARDA					
23726	2015	750	12	108.00	9.00
$20.00 on 3cs				88.00	7.33
CABERNET SAUVIGNON					
23776	2015	750	12	104.00	8.67
$16.00 on 3cs				88.00	7.33
TORRONTES					
23786	2017	750	12	104.00	8.67
$16.00 on 3cs				88.00	7.33

DOMAINE BOUSQUET

TUPUNGATO VALLY, MENDOZA

USDA CERTIFIED ORGANIC VINEYARDS

http://www.domainebousquet.com

Item#	Vint.	Sz	BPC	CS	Btl.
SAUVIGNON BLANC					
86726	2018	750	12	96.00	8.00
$16.00 on 3cs				80.00	6.67
CHARDONNAY					
86703	2018	750	12	96.00	8.00
$16.00 on 3cs				80.00	6.67
ROSE					
86712	2016	375	24	102.00	4.25
86705	2018	750	12	96.00	8.00
$16.00 on 3cs				80.00	6.67
MERLOT					
86702	2017	750	12	96.00	8.00
$16.00 on 3cs				80.00	6.67
MALBEC					
86710	2017	375	24	102.00	4.25
86700	2017	750	12	96.00	8.00
$16.00 on 3cs				80.00	6.67
CABERNET SAUVIGNON					
86701	2017	750	12	96.00	8.00
$16.00 on 3cs				80.00	6.67
""GAIA"" WHITE BLEND					
25670	2017	750	12	120.00	10.00
GAIA RED BLEND					
25669	2015	750	12	132.00	11.00
MALBEC RESERVE					
86707	2016	750	12	120.00	10.00
$12.00 on 3cs				108.00	9.00
MALBEC KEG RESERVE					
86791	2016	19.5	1	235.00	235.00
RESERVE CABERNET SAUVIGNON					
86708	2015	750	12	120.00	10.00
$12.00 on 3cs				108.00	9.00
GRAND RESERVE MALBEC					
25929	2015	750	12	168.00	14.00
$12.00 on 2cs				156.00	13.00
""AMERI"" RED BLEND, SINGLE VNYD					
86716	2015	750	6	120.00	20.00

BODEGA VISTALBA

VALLE DE UCO, MENDOZA

Item#	Vint.	Sz	BPC	CS	Btl.
""CORTE A"" - MALBEC, BONARDA & CAB SAUV					
33103	2013	750	6	240.00	40.00
""CORTE B"" - MALBEC, CAB SAUV & BONARDO					
33105	2015	750	12	228.00	19.00
$36.00 on 2cs				192.00	16.00
""CORTE C""					
33111	2014	750	12	160.00	13.34
$40.00 on 2cs				120.00	10.00
***** TOMERO *****					
MALBEC					
33107	2016	750	12	144.00	12.00
$24.00 on 2cs				120.00	10.00

VINA ALICIA

MENDOZA

www.southernstarz.com

Item#	Vint.	Sz	BPC	CS	Btl.
PASO PIEDRA CABERNET SAUVIGNON					
10056	2013	750	12	144.00	12.00
PASO PIEDRA MALBEC					
10156	2014	750	12	144.00	12.00
""MORENA"" CAB SAUV BLEND					

AUSTRALIA

ALPHA BOX & DICE

Item#	Vint.	Sz	BPC	CS	Btl.
NEBBIOLO ""FOG""					
14109	2014	750	6	228.00	38.00
WHITE BLEND ""GOLD MULLETT FURY""					
14129	2015	750	6	144.00	24.00
$24.00 on 2cs				120.00	20.00
CHARDONNAY ""WGTM""					
14169	2016	750	6	108.00	18.00
$28.00 on 3cs				80.00	13.33
GRENACHE ""TAROT""					
14179	2017	750	12	228.00	19.00
$68.00 on 3cs				160.00	13.33

Item# Vint. Sz BPC CS Btl.

BLEASDALE

LANGHORNE

www.southernstarz.com

SHIRAZ / CABERNET BROADSIDE
16814 2014 750 12 136.00 11.34
$16.00 on 3cs 120.00 10.00

NUGAN FAMILY VINEYARD

RIVERINA

www.southernstarz.com

3RD GENERATION

CHARDONNAY
50064 2016 750 12 96.00 8.00
$12.00 on 3cs 84.00 7.00

SHIRAZ
50084 2016 750 12 96.00 8.00
$12.00 on 3cs 84.00 7.00

CABERNET SAUVIGNON
50074 2016 750 12 96.00 8.00
$12.00 on 3cs 84.00 7.00

ESTATE

SHIRAZ ""SECOND PASS""
50126 750 12 160.00 13.34

CHARDONNAY ""FRASCAS LANE""
50144 2015 750 12 160.00 13.34

SHIRAZ ""ALFREDO'S DRIED GRAPE""
50146 2014 750 12 216.00 18.00

SINGLE VINEYARD WINES

CHARDONNAY ""DROVER'S HUT""
50114 2012 750 12 136.00 11.34
$8.00 on 3cs 128.00 10.67

SHIRAZ ""SCRUFFY'S""
50124 2015 750 12 136.00 11.34
$8.00 on 3cs 128.00 10.67

CABERNET SAUVIGNON ""STOMPERS""
50104 2014 750 12 136.00 11.34
$8.00 on 3cs 128.00 10.67

OLIVER HILL

MCLAREN VALE

www.southernstarz.com

SHIRAZ ""RED SILK""
40536 2014 750 12 180.00 15.00
$12.00 on 2cs 168.00 14.00

SHIRAZ ""JIMMY'S SECTION""
52056 2012 750 12 258.00 21.50

RL BULLER

RUTHERGLEN

www.southernstarz.com

VICTORIA TAWNY
62184 NV 750 12 120.00 10.00

FINE TOKAY
62165 NV 375 12 132.00 11.00

FINE MUSCAT
62175 375 12 132.00 11.00

TAIT

BAROSSA VALLEY

www.southernstarz.com

SHIRAZ, MERLOT & CAB SAUV ""THE BALLBUSTER""
71644 2015 750 12 180.00 15.00
$12.00 on 3cs 168.00 14.00

CAB SAUV & SHIRAZ ""THE BORDER CROSSING""
71624 2014 750 12 180.00 15.00
$12.00 on 3cs 168.00 14.00

GSM ""WILD RIDE""
71609 2014 750 12 180.00 15.00
$12.00 on 3cs 168.00 14.00

AUSTRIA

STEFAN BAUER

KAMPTAL

GRUNER VELTLINER, BROMBERG
14619 2016 750 12 180.00 15.00

GRUNER VELTLINER, WAGRAM
14649 2017 750 12 144.00 12.00
$24.00 on 2cs 120.00 10.00

REISLING
14629 2013 750 12 180.00 15.00

ZWEIGELT
14639 2017 750 12 144.00 12.00

Item# Vint. Sz BPC CS Btl.

CHILE

ARBOLEDA

ACONCAQUA VALLEY

http://www.arboledawines.com/

SAUVIGNON BLANC
99219 2016 750 12 172.00 14.34
$20.00 on 2cs 152.00 12.67

CHARDONNAY
99209 2016 750 12 172.00 14.34
$20.00 on 2cs 152.00 12.67

CARMENERE
99179 2015 750 12 192.00 16.00
$12.00 on 2cs 180.00 15.00

SYRAH
99199 2014 750 12 192.00 16.00
$12.00 on 2cs 180.00 15.00

CABERNET SAUVIGNON
99189 2015 750 12 192.00 16.00
$12.00 on 2cs 180.00 15.00

CASAS DE BOSQUE

CASABLANCA & RAPEL VALLEY

www.southernstarz.com

RESERVE

SAUVIGNON BLANC
86216 2017 750 12 104.00 8.67
$8.00 on 3cs 96.00 8.00
86244 2016 750 15 104.00 6.94

CHARDONNAY
86119 2016 750 12 104.00 8.67
$8.00 on 3cs 96.00 8.00

SYRAH ROSE
86189 2015 750 12 96.00 8.00
$8.00 on 2cs 88.00 7.33

PINOT NOIR
86149 2016 750 12 128.00 10.67
$8.00 on 3cs 120.00 10.00

CARMENERE
86128 2017 750 12 104.00 8.67
$8.00 on 3cs 96.00 8.00

CABERNET SAUVIGNON
86109 2016 750 12 104.00 8.67
$8.00 on 3cs 96.00 8.00

PEQUENAS PRODUCCIONES

SAUVIGNON BLANC
86134 2015 750 6 132.00 22.00
$12.00 on 2cs 120.00 20.00

SYRAH
86164 2014 750 6 180.00 30.00
$24.00 on 2cs 156.00 26.00

GRAN RESERVE

PINOT NOIR
86179 2016 750 12 160.00 13.34
$16.00 on 2cs 144.00 12.00

SYRAH
86229 2016 750 12 160.00 13.34

CABERNET SAUVIGNON
86159 2016 750 12 136.00 11.34
$8.00 on 2cs 128.00 10.67

VINA SANTA ALICIA

www.halbymarketing.com

CHARDONNAY
65072 2017 1.5 6 56.00 9.34
$6.00 on 3cs 50.00 8.33

CABERNET SAUVIGNON
65063 2017 1.5 6 56.00 9.34
$6.00 on 3cs 50.00 8.33

MERLOT
65083 2017 1.5 6 60.00 10.00
$10.00 on 3cs 50.00 8.33

RESERVE

CHARDONNAY
65558 2017 750 15 96.00 6.40
$8.00 on 3cs 88.00 5.87

SAUVIGNON BLANC
65588 2017 750 15 96.00 6.40
$8.00 on 3cs 88.00 5.87

CABERNET SAUVIGNON
65548 2017 750 15 96.00 6.40
$8.00 on 3cs 88.00 5.87

CARMENERE
65019 2017 750 15 96.00 6.40
$8.00 on 3cs 88.00 5.87

MALBEC
65568 2017 750 15 96.00 6.40
$8.00 on 3cs 88.00 5.87

MERLOT
65579 2017 750 15 96.00 6.40
$8.00 on 3cs 88.00 5.87

PINOT NOIR
65144 2017 750 15 96.00 6.40
$8.00 on 3cs 88.00 5.87

Item# Vint. Sz BPC CS Btl.

GRAND RESERVE

CARMENERE
65018 2016 750 6 71.00 11.84

CABERNET
65539 2016 750 6 65.00 10.84

SENA WINERY

ACONCAQUA VALLEY

www.sena.cl

""SENA"" - RED BLEND - CAB SAUV, CARMENERE CAB FRANC & PETIT VERDOT
99214 2007 750 6 810.00 135.00
99226 2010 750 6 810.00 135.00
99279 2015 750 6 720.00 120.00

FRANCE

BEAUJOLAIS

DOMAINE CHARDIGNY

COTEAUX BOURGOGNE ROSE
68334 750 12 128.00 10.67

CHATEAU DE JULIENAS

JULIENAS
68049 2016 750 12 136.00 11.34

FABIAN COLLONGE

CHIROUBLES
68029 2016 750 12 128.00 10.67

PATRICK TRANCHAND

FLEURIE ""PONCIE""
68039 2015 750 12 148.00 12.34

DOMAINE RICHARD ROTTIERS

MOULIN-A-VENT
68059 2015 750 12 288.00 24.00

DOMAINE ROBERT PERROUD

BEAUJOLAIS VILLAGES BLANC
68064 2016 750 12 136.00 11.34

BROUILLY ""POLLEN""
68019 2015 750 12 176.00 14.67

BROUILLY ""L'ENFER DES BALLOQUETS""
68036 2016 750 12 132.00 11.00

BURGUNDY

DOMAINE ROUX PERE & FILS

www.opiciwines.com

WHITES

MACON VILLAGES
37171 2015 750 12 156.00 13.00

BOURGOGNE CHARD
37158 2015 750 12 156.00 13.00

CHABLIS
83909 2016 750 12 252.00 21.00

RULLY DES MOLLEPIERRES
37160 2015 750 12 276.00 23.00

POUILLY FUISSE
37176 2015 750 12 276.00 23.00

ST AUBIN LES CORTONS
37155 2015 750 12 492.00 41.00

MEURSAULT VIEILLES VIGNES
37173 2016 750 12 744.00 62.00

CHASSAGNE MONTRACHET
37159 2015 750 12 666.00 55.50

PULIGNY - MONTRACHET
83924 2015 750 12 756.00 63.00

REDS

BOURGOGNE PINOT NOIR
37157 2016 750 12 184.00 15.34

MERCUREY LA PERRIERE
37172 2015 750 12 252.00 21.00

BEAUNE MONTEE ROUGE
37156 2015 750 12 360.00 30.00

POMMARD
37175 2015 750 12 696.00 58.00

GEVREY CHAMBERTIN
37170 2014 750 12 694.00 57.84

LA CHABLISIENNE

""COTE DE LECHET"" 1ER CRU
38774 2015 750 12 204.00 17.00

SAINT-BRIS
38064 2017 750 12 120.00 10.00
$8.00 on 3cs 112.00 9.33

PETIT CHABLIS ""PAS SI PETIT""
39474 2017 750 12 144.00 12.00

""PIERRELEE""
38084 2015 750 12 160.00 13.34
$0.00 on 160cs 160.00 13.33

Item# Vint. Sz BPC CS Btl.

""FOURCHAUME"" 1ER CRU
38094 2016 750 12 252.00 21.00

""LES PREUSES"" GRAND CRU
38494 2015 750 6 234.00 39.00

""CHATEAU GRENOUILLES"" GRAND CRU
38564 2014 750 6 312.00 52.00

PATRIARCHE

CHARDONNAY BOURGOGNE
56824 2016 750 12 132.00 11.00
$12.00 on 3cs 120.00 10.00

PINOT NOIR BOURGOGNE
56834 2016 750 12 132.00 11.00
$12.00 on 3cs 120.00 10.00

BORDEAUX

AC BORDEAUX

WHITE WINES

CHAT. PEZAT BLANC SUP
28829 2016 750 12 120.00 10.00

RED WINES

CHAT. GRAND RENOM
49864 2014 750 6 72.00 12.00
$6.00 on 3cs 66.00 11.00

CHAT. PEZAT 2011
28827 2014 750 12 140.00 11.67

AUGEY

www.prestigewinegroup.com

BORDEAUX WHITE
12504 2016 750 12 88.00 7.34
$12.00 on 3cs 76.00 6.33

BOREAUX ROSE
14534 2017 750 12 96.00 8.00
$16.00 on 3cs 80.00 6.67

BORDEAUX RED
12514 2016 750 12 88.00 7.34
$12.00 on 3cs 76.00 6.33

BARON CHARTRON

www.broncowine.com

BORDEAUX RED BOX
65456 2015 750 12 80.00 6.67

WEBSTER BARNES BORDEAUX

CHATEAU HAUT NOUCHET - PESSAC - LEOGNAN

WHITE
81906 2012 750 6 120.00 20.00

RED
81916 2012 750 6 156.00 26.00

CHATEAU CABANNIEUX - GRAVES

WHITE
81936 2015 750 6 80.00 13.34

RED
81946 2012 750 6 90.00 15.00

CHATEAU LYNCH MOUSSAS - 5TH GROWTH, PAUILLAC

RED
81926 2005 750 6 348.00 58.00

CHATEAU TEYSSIER TEYSSYER - ST. EMILION

RED
28819 2014 750 12 252.00 21.00

LOIRE VALLEY

DOMAINE FOUASSIER

www.opiciwines.com

SANCERRE ""LES CHASSEIGNES""
88969 2016 750 12 240.00 20.00

SANCERRE ESTATE
88986 2016 750 12 204.00 17.00

COMTE JEAN MARECHAL

SAUVIGNON BLANC ""LE PETIT COMTE""
64350 2017 750 12 104.00 8.67
$12.00 on 3cs 92.00 7.67

SANCERRE
64349 2017 750 12 172.00 14.34

DOMAINE DU BOIS-MALINGE

MUSCADET
68024 2017 750 12 104.00 8.67

CHATEAU DE LA DURANDIERE

SAUMUR ROUGE - CAB FRANC
68099 2014 750 12 184.00 15.34

SAUMUR BLANC - CHENIN BLANC
68089 2017 750 12 144.00 12.00

Item# Vint. Sz BPC CS Btl.

DOMAINE FLORIAN ROBLIN

COTEAUX GIENNOIS BLANC - SAUV BLANC
68339 2016 750 12 188.00 15.67
COTEAUX GIENNOIS ROUGE
68337 2016 750 12 208.00 17.34

DOMAINE MICHAUD

TOURAINE - SAUV BLANC
68344 2017 750 12 132.00 11.00
TOURAINE ""ECLAT DE SILE"" - SAUV BLANC
68349 2016 750 12 186.00 15.50
TOURAINE ""AD VITAM"" - SAUV BLANC
68348 2016 750 12 160.00 13.34

PHILIPPE BRISBARRE

VOUVRAY SEC
68376 750 12 152.00 12.67
VOUVRAY SEC ""AMADEE""
68379 750 12 198.00 16.50

PROVENCE

AME DU VIN - COTE DE PROVENCE

www.opiciwines.com

ROSE DE PROVENCE
53116 2017 750 12 160.00 13.34
$24.00 on 2cs 136.00 11.33

SABLE D'AZUR - COTES DE PROVENCE

ROSE DE PROVENCE
49764 2017 750 12 128.00 10.67
$12.00 on 3cs 116.00 9.67

CHATEAU BEAULIEU - COTEAUX D'AIX EN PROVENCE

ROSE DE PROVENCE
49934 2017 750 12 132.00 11.00
$12.00 on 3cs 120.00 10.00

CHATEAU RIOTOR - COTES DE PROVENCE

ROSE DE PROVENCE
57509 2017 750 12 152.00 12.67
$12.00 on 3cs 140.00 11.67

MIRABEAU

ROSE DE PROVENCE
88214 2017 750 12 168.00 14.00
$24.00 on 2cs 144.00 12.00
PURE ROSE
88204 2017 750 12 176.00 14.67

RHONE VALLEY

ALAIN IGNACE

MUSCAT BEAUME DE VENISE
71984 2015 750 12 200.00 16.67

BROTTE SELECTIONS

www.opiciwines.com

""LA GRIVELIERE"" COTES-DU-RHONE
42324 2017 750 12 88.00 7.34
$12.00 on 3cs 76.00 6.33

CLOS DE L'ORATOIRE

www.broncowine.com

CHATEAUNEUF-DU-PAPE RED
73949 2015 750 6 192.00 32.00

DOMAINE D'ARBOUSSET

LIRAC RED
27864 2011 750 12 156.00 13.00

DOMAINE JULIEN MASQUIN

http://www.chateauneuf.dk/en/cdpen181.htm

CHATEAUNEUF-DU-PAPE ""MEMORA""
36296 2014 750 12 312.00 26.00
COTES-DU-RHONE ""HUMEUR""
39299 2016 750 12 172.00 14.34
$28.00 on 2cs 144.00 12.00

HERITAGES

www.broncowine.com

COTE-DU-RHONE WHITE
73944 2015 750 12 112.00 9.34
COTE-DU-RHONE ROUGE
73924 2016 750 12 112.00 9.34

Item# Vint. Sz BPC CS Btl.

OLIVIER & LAFONT

COTE-DU-RHONE BLANC
27809 2017 750 12 108.00 9.00
CHATEUANEUF-DU-PAPE WHITE
27849 2016 750 12 258.00 21.50
COTE DU VENTOUX WHITE
27836 2016 750 12 104.00 8.67
$24.00 on 3cs 80.00 6.67
CHATEUANEUF-DU-PAPE RED
27846 2015 750 12 258.00 21.50
COTE-DU-RHONE RED
27806 2015 750 12 108.00 9.00
CROZES HERMITAGE RED
27856 2015 750 12 174.00 14.50
GIGONDAS RED
27839 2015 750 12 192.00 16.00
LIRAC RED
27859 2011 750 12 124.00 10.34
COTE DU VENTOUX RED
27829 2016 750 12 104.00 8.67
$24.00 on 3cs 80.00 6.67
VACQUEYRAS RED
27826 2015 750 12 160.00 13.34

DOMAINE MELODY

CROZES-HERMITAGE
68014 750 12 220.00 18.34

OGIER

www.broncowine.com

GIGONDAS ""ORATORIO""
78824 2013 750 6 144.00 24.00

PIERRE & PAUL

CHATEAUNEUF-DU-PAPE ROSE
81979 2017 750 12 103.25 8.61

VINS DE PAYS

NAKED EARTH

www.broncowine.com

ORGANIC WHITE
22016 2016 750 12 96.00 8.00
$8.00 on 3cs 88.00 7.33
ORGANIC RED
22026 2016 750 12 96.00 8.00
$8.00 on 3cs 88.00 7.33

GERMAN WINES

BEX

http://www.purplewine.com/

RIESLING
18184 2017 750 12 80.00 6.67
$16.00 on 3cs 64.00 5.33

BLUMEL

GRAUBURGUNDER
36269 2014 750 6 102.00 17.00
$12.00 on 2cs 90.00 15.00
WEISSBURGUNDER
36279 2015 750 6 120.00 20.00
$30.00 on 2cs 90.00 15.00
MICHELSBERG RIESLING
36259 2016 750 6 96.00 16.00
$16.00 on 2cs 80.00 13.33

DACHSHUND

www.halbymarketing.com

RIESLING
69404 2016 750 12 120.00 10.00
$20.00 on 3cs 100.00 8.33
ROSE
69414 750 12 108.00 9.00

FLOWER GARDEN

RHEINHESSEN

PINOT GRIGIO
82229 2017 750 12 108.00 9.00

KARL SCHAFER

PFALZ

GRAUBURG TROCKEN
77666 2012 750 12 176.00 14.67
DURKHEIMER SPIELBERG RIESLING
77646 2013 750 12 264.00 22.00

MOSELLAND

www.halbymarketing.com

ARSVITIS RIESLINGS
WINDOW BOTTLE COMBO
36074 2016 750 12 124.00 10.34
$8.00 on 3cs 116.00 9.67

Item# Vint. Sz BPC CS Btl.

WINTER
87189 2016 750 12 124.00 10.34
$8.00 on 3cs 116.00 9.67
STATUE OF LIBERTY
43264 2016 750 12 124.00 10.34
$8.00 on 3cs 116.00 9.67
LIGHTHOUSE
47744 2016 750 12 124.00 10.34
$8.00 on 3cs 116.00 9.67
CASTLE
47299 2016 750 12 124.00 10.34
$8.00 on 3cs 116.00 9.67
VINEYARD
47294 2016 750 12 124.00 10.34
$8.00 on 3cs 116.00 9.67
BLACK CAT BOTTLE RIESLING
17634 2017 500 12 120.00 10.00
$12.00 on 3cs 108.00 9.00
BLUE CAT BOTTLE RIESLING
47508 2016 500 12 120.00 10.00
$12.00 on 3cs 108.00 9.00
GREEN CAT BOTTLE RIESLING
47694 2016 500 12 120.00 10.00
$12.00 on 3cs 108.00 9.00
HALLOWEEN CAT COMBO - 6 OF EACH - ORANGE & BLACK
47154 NV 500 12 112.00 9.34
ORANGE CAT BOTTLE RIESLING
47544 2015 500 12 120.00 10.00
$12.00 on 3cs 108.00 9.00
PATRIOTIC CATS - 2 OF EACH - RED, WHITE & BLUE
47509 NV 500 12 120.00 10.00
$12.00 on 3cs 108.00 9.00
PINK CAT BOTTLE RIESLING
47624 2017 500 12 120.00 10.00
$12.00 on 3cs 108.00 9.00
RED CAT BOTTLE RIESLING
47506 2017 500 12 120.00 10.00
$12.00 on 3cs 108.00 9.00
WHITE CAT BOTTLE RIESLING
47507 2017 500 12 120.00 10.00
$12.00 on 3cs 108.00 9.00
ROSE CAT BOTTLE RIESLING
47538 2016 500 12 132.00 11.00
$12.00 on 3cs 120.00 10.00
PURLPLE CAT BOTTLE RIESLING
47609 2015 500 12 120.00 10.00
$12.00 on 3cs 108.00 9.00
SCUBA BLUE CAT RIESLING
47528 2013 500 12 120.00 10.00
$12.00 on 3cs 108.00 9.00
VALENTINE CAT COMBO
47548 500 12 108.00 9.00
RED AND GREEN CAT COMBO
47608 500 12 120.00 10.00
$12.00 on 3cs 108.00 9.00

NEIPPERG

BADEN

www.valckenberg.com

LEMBERGER
40792 2014 750 12 196.00 16.34

MARKUS SCHNEIDER

PFALZ

RIESLING
98801 2015 750 12 204.00 17.00
KAITUI SAUVIGNON BLANC
98802 2015 750 12 228.00 19.00
SPATBURGRUNDER
98803 2013 750 12 384.00 32.00
TOHUWABOHU CUVEE
98807 750 12 468.00 39.00
URPRUNG CUVEE
98806 750 12 300.00 25.00
BLACK PRINT RED WINE
98804 2015 750 12 312.00 26.00

SUN GARDEN

RIESLING
48906 2016 750 12 96.00 8.00
$8.00 on 3cs 88.00 7.33
GEWURZTRAMINER
48916 2015 750 12 96.00 8.00
$8.00 on 3cs 88.00 7.33
DORNFELDER
48926 2015 750 12 96.00 8.00
$8.00 on 3cs 88.00 7.33

UNDONE

RHEINHESSEN

www.valckenberg.com

RIESLING DRY
30016 2014 750 12 104.00 8.67
$12.00 on 3cs 92.00 7.67

Item# Vint. Sz BPC CS Btl.

PINOT NOIR
30006 2016 750 12 104.00 8.67
$8.00 on 3cs 96.00 8.00

VALCKENBERG

RHEINHESSEN

www.valckenberg.com

DORNFELDER
29356 2017 750 12 104.00 8.67
$12.00 on 3cs 92.00 7.67
GWEURTZTRAMINER
29316 2017 750 12 112.00 9.34
$12.00 on 3cs 100.00 8.33
LIEBFRAUMILCH MADONNA
29346 2016 750 12 88.00 7.34
$12.00 on 3cs 76.00 6.33
MADONNA AUSLESE
29386 2013 750 12 124.00 10.34
$12.00 on 3cs 112.00 9.33
MADONNA KABINETT
29326 2016 750 12 92.00 7.67
$12.00 on 3cs 80.00 6.67
MADONNA SPATLESE
29196 2014 750 12 104.00 8.67
$12.00 on 3cs 92.00 7.67
PINOT NOIR
40799 2016 750 12 112.00 9.34
$12.00 on 3cs 100.00 8.33

REICHGRAF VON KESSELSTATT

MOSEL-SAAR-RUWER

""RK"" WEISSBURGUNDER (PINOT BLANC)
29799 2016 750 12 120.00 10.00
RK' ESTATE REISLING
29746 2017 750 12 108.00 9.00
WILTINGER REISLING DRY
29809 2015 750 12 160.00 13.34
JOSEPHSHOFER REISLING KABINETT
29726 2017 750 12 176.00 14.67
$12.00 on 2cs 164.00 13.67
PIERSPORTER GOLDTROPFCHEN REISLING KABINETT
29736 2016 750 12 176.00 14.67
PIERSPORTER GOLDTROPFCHEN REISLING SPLATESE
29769 2013 750 12 216.00 18.00
SCHARZHOFBERGER REISLING SPATLESE
29756 2015 750 12 240.00 20.00
PIERSPORTER GOLDTROPFCHEN REISLING ""GG""
29909 2014 750 12 363.64 30.31

GREEK WINES

CAVINO

PELEPONESE

IONOS WHITE
29179 NV 750 6 52.00 8.67
29189 NV 1.5 6 50.00 8.34
IONOS ROSE
29159 NV 750 6 42.00 7.00
29169 NV 1.5 6 50.00 8.34
DEUS MAVRODAPHNE NV
29129 NV 750 6 64.00 10.67
IONOS RED
29139 NV 750 6 42.00 7.00
29149 NV 1.5 6 50.00 8.34

DOMAINE VASSILIOU

PELEPONESE

SIBAN
29589 2016 750 6 66.00 11.00
RETSINA OF ATTICA VASSILIOU
29599 NV 750 6 70.00 11.67
NEMEION RESERVE
29579 2010 750 6 88.00 14.67
HGEMON ESTATE GRANDE RESERVE
29609 2007 750 6 318.00 53.00
NEMEA
29579 2010 750 6 88.00 14.67

GENTILINI

CEPHALONIA

ECLIPSE MAVRODAPHNE
29659 2015 750 6 120.00 20.00
ECLIPSE
29659 2015 750 6 120.00 20.00
NOTES ROSE
29099 2017 750 12 156.00 13.00
ROBOLA
29649 2017 750 12 172.00 14.34
ROBOLA WILD PATHS
29714 2017 750 12 246.00 20.50

Item# Vint. Sz BPC CS Btl.

KEO

CYPRUS

""APHRODITE"" WHITE - XYNISTERI
29554 NV 750 6 62.00 10.34
""OTHELLO"" RED FIELD BLEND
29559 NV 750 6 62.00 10.34
""ST JOHN COMMANDARIA"" - DESERT STYLE - MAVRODAPHNE & XYNISTERI
29569 NV 750 6 144.00 24.00
SAINT PANTELEIMON
29574 NV 750 6 62.00 10.34

THYMIOPOULOS

NAOUSSA

NAOUSSA
29669 2014 750 12 204.00 17.00
NAOUSSA YOUNG VINES
29666 2015 750 12 128.00 10.67

KARAVITAKIS

CRETE

""KLIMA"" - MERLOT & KOTSIFALI
29686 2015 750 12 152.00 12.67

HARLAFTIS

NEMEA

""NEMEA"" - AGIORGITIKO (RED GRAPE)
29679 2015 750 12 104.00 8.67

MALAMATINA

MACEDONIA

RETSINA NV
29857 NV 500 24 80.00 3.34

MERCOURI ESTATE

PELOPONNESE

KALLISTO DRY WHITE
29774 2016 750 12 152.00 12.67
FOLOI
29795 2016 375 12 80.00 6.67
29794 2016 750 12 144.00 12.00
ANTARES RED
29754 2014 750 12 232.00 19.34
CAVA RED
29796 2012 750 12 372.00 31.00
29786 2013 750 12 372.00 31.00
ESTATE RED
29789 2015 750 12 220.00 18.34

OENOPS WINERY

THRACE

APLA WHITE
29629 750 6 68.00 11.34
APLA ROSE
29709 2017 750 12 176.00 14.67
APLA RED
29694 NV 750 6 96.00 16.00

SEMELI

PELEPONNESE

FEAST WHITE
29186 2017 750 12 96.00 8.00
FEAST RED
29184 2016 750 12 100.00 8.34
MOUNTAIN SUN WHITE
29549 2017 750 12 124.00 10.34
MOUNTAIN SUN ROSE
29899 2017 750 12 124.00 10.34
MOUNTAIN SUN RED
29319 2015 750 12 124.00 10.34
29329 2016 750 12 124.00 10.34
""MANTINIA"" - MOSCHOFILERO
29309 2017 750 12 140.00 11.67

TSILILIS

THESSALY

""ASKITIKOS"" WHITE - ASSYRTIKO
29084 2017 750 12 108.00 9.00
""ASKITIKOS"" RED BLEND - XINOMAVRO, CAB SAUV & MERLOT
29144 2015 750 6 72.00 12.00
""THEOPETRA 24""
29109 2012 750 6 252.00 42.00
""THEOPETRA"" WHITE - MALAGOUZIA & XINOMAVRO
29134 2017 750 12 180.00 15.00
""THEOPETRA"" RED BLEND - LIMNIONA, CAB SAUV & SYRAH
29114 2012 750 6 152.00 25.34
""THEOPETRA"" - LIMNIONA
29104 2014 750 6 118.00 19.67

Item# Vint. Sz BPC CS Btl.

MUSCAT OF HAMBURG
02907 200 24 264.00 11.00
02909 750 6 180.00 30.00

UWC SAMOS

SAMOS ISLAND

""ANTHEMIS"" ""NECTAR"" - MUSCAT PETIT GRAIN - FORTIFIED
29907 2016 500 6 84.00 14.00
""HIGH PEAKS"" - ""NECTAR"" - MUSCAT PETIT GRAIN
29916 2016 750 6 68.00 11.34
MUSCAT PETIT GRAIN - VIN DOUX
29926 2017 500 6 52.00 8.67
""NECTAR"" - MUSCAT PETIT GRAIN - FORTIFIED
29927 2010 500 6 144.00 24.00
29917 2011 500 12 200.00 16.67

HUNGARY

SAUSKA

WHITES

CUVEE 113
54174 2013 750 6 94.00 15.67
$12.00 on 3cs 82.00 13.67
FURMINT UNOAKED
54019 2016 750 6 72.00 12.00
$6.00 on 3cs 66.00 11.00

ROSE

ROSE
54084 2017 750 6 68.00 11.34
$12.00 on 3cs 56.00 9.33

RED

CUVEE 7
54024 2012 750 6 200.00 33.34
CUVEE 13
54054 2015 750 6 100.00 16.67
$12.00 on 3cs 88.00 14.67

ITALIAN WINES

ALVERDI

www.opiciwines.com

PINOT GRIGIO
19473 2017 1.5 6 66.00 11.00
$10.00 on 2cs 56.00 9.33
$14.00 on 3cs 52.00 8.67
19474 2017 750 12 80.00 6.67
$8.00 on 3cs 72.00 6.00
$20.00 on 5cs 60.00 5.00
19472 2017 3 4 74.00 18.50
$14.00 on 3cs 60.00 15.00
PINOT GRIGIO - GIFT BAG
19475 750 12 80.00 6.67
$8.00 on 3cs 72.00 6.00
$20.00 on 5cs 60.00 5.00
ROSE
19404 750 12 80.00 6.67
$8.00 on 3cs 72.00 6.00
$20.00 on 5cs 60.00 5.00
SANGIOVESE
25813 2017 1.5 6 66.00 11.00
$10.00 on 2cs 56.00 9.33
$14.00 on 3cs 52.00 8.67
25816 2017 750 12 80.00 6.67
$8.00 on 3cs 72.00 6.00
$20.00 on 5cs 60.00 5.00
CABERNET SAUVIGNON
49474 2015 750 12 80.00 6.67
$8.00 on 3cs 72.00 6.00
$20.00 on 5cs 60.00 5.00
49473 2015 1.5 6 66.00 11.00
$10.00 on 2cs 56.00 9.33
$14.00 on 3cs 52.00 8.67
49472 3 4 70.00 17.50
$17.00 on 3cs 53.00 13.25

OPICI

www.opiciwines.com

LAMBRUSCO
53973 NV 1.5 6 60.00 10.00
$6.00 on 3cs 54.00 9.00
TOSCANO TWIST
52224 2014 750 6 56.00 9.34
$6.00 on 2cs 50.00 8.33
VALPOLICELLA
54354 2016 750 12 124.00 10.34

ABRUZZO

COLLEGIATA

www.opiciwines.com

FRASCATI SUP
29769 2013 750 12 216.00 18.00

Item# Vint. Sz BPC CS Btl.

PINOT GRIGIO
65333 2017 1.5 6 68.00 11.34
$6.00 on 3cs 62.00 10.33
$10.00 on 5cs 58.00 9.67
65334 2017 750 12 72.00 6.00
$6.00 on 3cs 66.00 5.50
$12.00 on 5cs 60.00 5.00
MONTEPULCIANO D'ABRUZZO
65513 2016 1.5 6 60.00 10.00
$8.00 on 3cs 52.00 8.67
65514 2016 750 12 72.00 6.00
$16.00 on 3cs 56.00 4.67

COLIMORO

www.opiciwines.com

MONTEPULCIANO D'ABRUZZO
65504 2017 750 12 84.00 7.00
$12.00 on 3cs 72.00 6.00

ALTO ADIGE

COLIMORO

www.opiciwines.com

PINOT GRIGIO ALTO ADIGE
87336 2017 750 12 104.00 8.67

CAMPANIA

OCONE

PIEDIROSSO ""PLUTONE""
48936 2014 750 12 156.00 13.00
$44.00 on 3cs 112.00 9.33
AGLIANICO ""APOLLO""
48946 NV 750 12 156.00 13.00
$44.00 on 3cs 112.00 9.33
CODA DI VOLPE ""CERERE""
48956 2014 750 12 156.00 13.00
$44.00 on 3cs 112.00 9.33
GRECO ""GIANO""
48966 750 12 156.00 13.00
$44.00 on 3cs 112.00 9.33
FALAGHINA ""DIANA""
48976 2013 750 12 156.00 13.00
$44.00 on 3cs 112.00 9.33
AGLIANICO ""PEZZA CORTE""
48986 2009 750 6 88.00 14.67
AGLIANICO ""VINGIOCONDO""
48989 750 6 60.00 10.00
FALANGHINA ""VINGIOCONDO"" BIANCO
48984 750 6 60.00 10.00

VINOSIA DE LUCIANO ERCOLINO

WWW.OPICIWINES.COM

AGLIANICO NEROMARA
71794 2015 750 12 152.00 12.67
$24.00 on 2cs 128.00 10.67
FALANGHINA
71789 2017 750 12 120.00 10.00
FIANO DI AVELLINO
71799 2017 750 12 160.00 13.34
$24.00 on 2cs 136.00 11.33
GRECO DI TUFO
71796 2017 750 12 160.00 13.34
$24.00 on 2cs 136.00 11.33
TAURASI
71779 2013 750 6 136.00 22.67
TAURASI RISERVA
71774 2011 750 6 172.00 28.67
ROASATO DI AGLIANICO
71769 2017 750 12 120.00 10.00

FRIULI

EUGENIO COLLAVINI

""BROY"" CHARD & FRIULANO
75304 2015 750 6 138.00 23.00
""VILLA CANLUNGO"" PINOT GRIGIO
75324 2016 750 12 144.00 12.00
T - FRIULANO
75364 2015 750 12 144.00 12.00
""TURIAN"" - RIBOLA GIALLA
75354 2015 750 6 112.00 18.67

VALLE

http://www.valle.it/en/

PINOT GRIGIO
36206 2017 750 6 78.00 13.00
$12.00 on 3cs 66.00 11.00
FRIULANO
36216 2017 750 6 78.00 13.00
$12.00 on 3cs 66.00 11.00
BLAS FRIULANO
36236 2010 750 6 156.00 26.00
RIBOLLA GIALLA
36204 2017 750 6 80.00 13.34
$14.00 on 2cs 66.00 11.00

Item# Vint. Sz BPC CS Btl.

REFOSCO
36209 2015 750 6 80.00 13.34
$14.00 on 2cs 66.00 11.00

EMILIA ROMAGNA

DONELLI

www.opiciwines.com

LAMBRUSCO AMABLE
03192 750 6 72.00 12.00
LAMBRUSCO DI SORBANA
51395 750 6 72.00 12.00
LAMBRUSCO GRASPAROSSA NV
51394 750 12 100.00 8.34
$10.00 on 3cs 90.00 7.50

UMBERTO CESARI

www.opiciwines.com

""COLLE DEL RE"" - ALBANA DI ROMAGNA
82344 2015 750 12 132.00 11.00
""MOMA""C WHITE - CHARD, SB & TREBBIANO
85106 2016 750 12 132.00 11.00
$12.00 on 2cs 120.00 10.00
""LIANO"" - CAB SAUV & SANGIOVESE
82074 2014 750 6 152.00 25.34
82073 1.5 4 240.00 60.00
""MOMA"" RED - SANGIOVESE, MERLOT & CAB SAUV
80714 2015 750 12 132.00 11.00
$12.00 on 2cs 120.00 10.00
SANGIOVESE DI ROMAGNA, RISERVA
82364 2014 750 12 160.00 13.34
""TAULETO"" - SANGIOVESE & BURSONA LONGANESE
82174 2011 750 6 306.00 51.00

IL POGGIO

www.opiciwines.com

SANGIOVESE DI ROMAGNA
58833 2016 1.5 6 84.00 14.00
$6.00 on 3cs 78.00 13.00
58834 2016 750 12 112.00 9.34
$12.00 on 2cs 100.00 8.33

MARCHES

OPICI

www.opiciwines.com

FISH BOTTLE, BIANCO DI MARCHE NV
53904 NV 750 12 92.00 7.67
$8.00 on 3cs 84.00 7.00

PIEDMONT

FRANCO FRANCESCO

http://www.francofrancescovini.com/images/stories/catalogo/catalogo-web-franco.p

BARBERA D' ASTI
36289 2016 750 6 60.00 10.00
$8.00 on 3cs 52.00 8.67
BAROLO
36299 2013 750 6 198.00 33.00

VIBERTI

www.opiciwines.com

WHITE WINES

MOSCATO
75556 2017 750 12 148.00 12.34
CHARDONNAY
75569 2016 750 12 160.00 13.34

RED WINES

""DOLBA"" - DOLCETTO & BARBERA
75586 2013 750 12 128.00 10.67
DOLCETTO
75559 2015 750 12 148.00 12.34
BARBERA, ""BRICCO AIROLI""
75508 2013 750 12 228.00 19.00
BARBERA ""LA GEMELLA""
75689 2016 750 12 136.00 11.34
$16.00 on 2cs 120.00 10.00
75683 2016 1.5 6 120.00 20.00
BAROLO ""BUON PADRE""
75499 2013 750 12 420.00 35.00
75502 2013 1.5 6 510.00 85.00
75489 2013 3 1 210.00 210.00
BAROLO ""BRICCO DELLE VIOLE""
75526 2011 750 6 444.00 74.00

Item#	Vint.	Sz	BPC	CS	Btl.
BAROLO ""LA VOLTA""					
75534	2010	750	6	444.00	74.00
BAROLO ""SAN PIETRO""					
75544	2011	750	6	444.00	74.00
NEBBIOLO					
75566	2014	750	12	196.00	16.34
VILLA ROSA					
www.opiciwines.com					
GAVI DI GAVI					
72999	2017	750	12	132.00	11.00
BAROLO					
72414	2013	750	12	224.00	18.67
MOSCATO D'ASTI NV					
53044	2017	750	12	100.00	8.34
$12.00 on 3cs				88.00	7.33
BRACHETTO D ACQUI					
72396		750	12	116.00	9.67
$16.00 on 3cs				100.00	8.33
BARBARESCO					
72399	2013	750	12	180.00	15.00
$24.00 on 2cs				156.00	13.00
SICILY					
OPICI MARSALA					
www.opiciwines.com					
MARSALA FINE, DRY NV					
52984		750	12	80.00	6.67
$12.00 on 3cs				68.00	5.67
MARSALA FINE, SWEET NV					
52994		750	12	80.00	6.67
$12.00 on 3cs				68.00	5.67
MARSALA COMBO PACK					
52974		750	12	80.00	6.67
$12.00 on 3cs				68.00	5.67
TOLA					
NERO D' AVOLA					
36244	2017	750	12	96.00	8.00
$16.00 on 3cs				80.00	6.67
GRILLO					
36254	2016	750	12	96.00	8.00
$16.00 on 3cs				80.00	6.67
TUSCANY					
CAMPOBELLO					
www.opiciwines.com					
CHIANTI					
19503	2016	1.5	6	72.00	12.00
$8.00 on 3cs				64.00	10.67
19504	2016	750	12	80.00	6.67
$10.00 on 3cs				70.00	5.83
CHIANTI RISERVA					
19494	2014	750	12	100.00	8.34
$12.00 on 3cs				88.00	7.33
""IL SANTO"" - VIN SANTO					
32574	NV	500	12	72.00	6.00
AGRICOLA CAROBBIO					
CHIANTI CLASSICO					
86016	2014	750	12	180.00	15.00
$20.00 on 2cs				160.00	13.33
CARPINETO					
www.opiciwines.com					
***** APODIATI - SINGLE VNYD WINES *****					
""MOLIN VECCHIO"" - SANGIOVESE, CAB SAUV & SYRAH					
20054	2010	750	6	220.00	36.67
""VIGNETO POGGIO SANT' ENRICO"" VINO NOBILE DI MONTEPULCIANO					
19964	2009	750	6	220.00	36.67
""VIGNETO SANT' ERCOLANO VINO NOBILE DI MONTEPULCIANO					
86406	2009	750	6	220.00	36.67
***** DOGAJOLO *****					
WHITE - GRECHETTO, CHARD & SB					
20076	2017	750	12	112.00	9.34
$12.00 on 3cs				100.00	8.33
ROSATO - SANGIOVESE & CANNAIOLO					
20070	2017	750	12	112.00	9.34
$12.00 on 3cs				100.00	8.33
RED - SANGIOVESE & CAB SAUV					
20071	2016	3	1	44.00	44.00
20074	2016	750	12	112.00	9.34
$12.00 on 3cs				100.00	8.33
20073	2016	1.5	6	96.00	16.00
$12.00 on 3cs				84.00	14.00
**** RED WINES *****					
BRUNELLO DI MONTALCINO					
19959	2012	750	6	226.00	37.67
ROSSO DI MONTALCINO					
19989	2015	750	12	216.00	18.00
VINO NOBILE DI MONTEPULCIANO RISERVA					
20044	2013	750	12	232.00	19.34
"" FARNITO"" - CABERNET SAUVIGNON					
20004	2012	750	6	126.00	21.00
CHIANTI CLASSICO					
19974	2016	750	12	160.00	13.34
$12.00 on 2cs				148.00	12.33
19977	2016	375	12	108.00	9.00
CHIANTI CLASSICO RISERVA					
19984	2013	750	12	208.00	17.34
$12.00 on 2cs				196.00	16.33
***** DESSERT *****					
""FARNITO"" VINSANTO DE TOSCANA					
16882	1999	500	6	246.00	41.00
FATTORIA MAGLIANO					
www.opiciwines.com					
""CAPATO"" - SANGIOVESE					
22856	2014	750	12	120.00	10.00
$8.00 on 2cs				112.00	9.33
""HEBA"" - SANGIOVESE & SYRAH - MORRELINO DI SCANSANO					
22806	2014	750	12	156.00	13.00
""ILLARIO"" - ROSATO OF SANGIOVESE					
22817	2017	750	12	144.00	12.00
$12.00 on 2cs				132.00	11.00
""PAGLIATURA"" - VERMENTINO					
22816	2017	750	6	80.00	13.34
""SINNARA"" - SANGIOVESE & PETIT VERDOT					
22846	2013	750	6	108.00	18.00
""POGGIO BESTIALE"" - MERLOT, CS & CF					
22836	2012	750	6	198.00	33.00
""PERENZO"" - SYRAH					
22826	2012	750	6	198.00	33.00
LUIANO					
www.opiciwines.com					
ROSSO TOSCANO					
54476	2015	750	12	104.00	8.67
$8.00 on 3cs				96.00	8.00
CHIANTI CLASSICO					
41364	2015	750	12	160.00	13.34
$12.00 on 3cs				148.00	12.33
41365	2015	375	12	116.00	9.67
$12.00 on 3cs				104.00	8.67
CHIANTI CLASSICO RISERVA					
41314	2014	750	12	216.00	18.00
""OTTANTUNO"" CHIANTI CLASSICO, GRAN SELEZIONE					
54465	2013	750	6	210.00	35.00
""LUI"" - CAB SAUV, MERLOT & COLORINO					
41354	2014	750	6	132.00	22.00
MONTEVERRO					
www.monteverro.com					
VERMENTINO					
53249	2015	750	6	66.00	11.00
""MONTEVERRO"" - CS, CF, MERLOT & PETIT VERDOT					
53246	2012	750	6	432.00	72.00
""TERRA DI MONTEVERRO"" - CS, CF, MERLOT & PETIT VERDOT					
53236	2012	750	6	186.00	31.00
""VERUZZO"" - - CS, CF, MERLOT & SANGIOVESE					
53239	2014	750	6	72.00	12.00
$6.00 on 3cs				66.00	11.00
OPICI					
www.opiciwines.com					
""RUBICO"" STRAW BOTTLE					
52253	NV	1.5	6	63.00	10.50
$6.00 on 3cs				57.00	9.50
CHIANTI DOCG, STRAW BOTTLE					
52303	2016	1.5	6	78.00	13.00
$6.00 on 3cs				72.00	12.00
52304	2016	750	12	102.00	8.50
$12.00 on 2cs				90.00	7.50
POGGIO BORGONI					
http://www.relaispoggioborgoni.it/index.php?lang=en					
ROSSO DI TOSCANA					
36246	2014	750	6	92.00	15.34
$16.00 on 2cs				76.00	12.67
CHIANTI CLASSICO ""CURVA DE VESCOVO""					
36256	2014	750	6	144.00	24.00
CHIANTI CLASSICO RISERVA ""CORROMEO""					
36266	2012	750	6	240.00	40.00
PODERE VOLPAIO					
http://www.poderevolpaio.it/en/prodotti.html					
ROSSO TOSCANA					
36276	2014	750	12	144.00	12.00
$20.00 on 2cs				124.00	10.33
CHIANTI NORMALE					
36286	2011	750	6	90.00	15.00
SAN GIUSEPPE					
www.sangiuseppe.com					
BRUNELLO DI MONTALCINO					
47966	2012	750	6	228.00	38.00
CHIANTI					
47886	2015	750	6	66.00	11.00
$6.00 on 3cs				60.00	10.00
CHIANTI CLASSICO RISERVA					
47956	2014	750	6	90.00	15.00
$10.00 on 2cs				80.00	13.33
VILLA TRASQUA					
www.palmateerwinegroup.com					
""TRALUNA"" TOSCANA					
36326	2014	750	12	144.00	12.00
$24.00 on 2cs				120.00	10.00
CHIANTI CLASSICO, ""EVOLUTO""					
VENETO					
BOCI DOLCI					
BLONDE					
04939		750	12	104.00	8.67
$24.00 on 3cs				80.00	6.67
RED					
04929	NV	750	12	104.00	8.67
$24.00 on 3cs				80.00	6.67
GERARDO CESARI					
www.opiciwines.com					
""CENTO FILARI"" WHITE - LUGANA					
59306	2016	750	6	86.00	14.34
AMARONE DELLA VALPOLICELLA CLASSICO					
82252	2011	3	1	150.00	150.00
82254	2013	750	12	420.00	35.00
82255	2012	375	12	268.00	22.34
82257	2012	1.5	1	105.00	105.00
AMARONE DELLA VALPOLICELLA ""IL BOSCO""					
82286	2011	750	6	318.00	53.00
AMARONE DELLA VALPOLICELLA ""BOSAN""					
82234	2008	750	6	414.00	69.00
""BOSCAREL"" - CAB SAUV, MERLOT & SANGIOVESE					
82184	2016	750	6	68.00	11.34
""MARA"" VALPOLICELLA CLASSICO, VINO DI RIPASSO					
82082	2013	3	1	95.00	95.00
82294	2015	750	12	160.00	13.34
""BOSAN"" VALPOLICELLA CLASSICO VINO DI RIPASSO					
86574	2014	750	6	156.00	26.00
VALPOLICELLA CLASSICO					
82336	2016	750	12	132.00	11.00
AMARONE GIFT					
82256	2013	750	12	416.00	34.67
""JEMA"" - 100% CORVINA					
59316	2012	750	6	156.00	26.00
DESSERT WINE					
RECIOTO DELLA VALPOLICELLA CLASSICO DOC					
82065	2013	500	6	186.00	31.00
DUE TORRI					
www.opiciwines.com					
PINOT GRIGIO					
28933	2017	1.5	6	76.00	12.67
$14.00 on 3cs				62.00	10.33
28934	2017	750	12	96.00	8.00
$20.00 on 3cs				76.00	6.33
28935	2017	375	12	54.00	4.50
CHARDONNAY					
28923	2017	1.5	6	76.00	12.67
$14.00 on 3cs				62.00	10.33
28924	2017	750	12	96.00	8.00
$20.00 on 3cs				76.00	6.33
ROSE					
28939		750	12	96.00	8.00
$20.00 on 3cs				76.00	6.33
PINOT NOIR					
32593	2016	1.5	6	76.00	12.67
$14.00 on 3cs				62.00	10.33
32594	2017	750	12	96.00	8.00
$20.00 on 3cs				76.00	6.33
32584	2016	1.5	8	80.00	10.00
$18.64 on 3cs				61.36	7.67
MERLOT					
28953	2016	1.5	6	76.00	12.67
$14.00 on 3cs				62.00	10.33
28954	2016	750	12	96.00	8.00
$20.00 on 3cs				76.00	6.33
CABERNET SAUVIGNON					
28903	2016	1.5	6	76.00	12.67
$14.00 on 3cs				62.00	10.33
28904	2015	750	12	96.00	8.00
$20.00 on 3cs				76.00	6.33
GIFT PACK 2 BOTTLE					
28984	2015	750	6	71.92	11.99
$10.00 on 3cs				61.92	10.32
OPICI					
LAMBRUSCO NV					
53974	NV	750	12	72.00	6.00
$6.00 on 3cs				66.00	5.50
SAN GIUSEPPE					
www.sangiuseppe.com					
46894		750	6	66.00	11.00
$10.00 on 3cs				56.00	9.33
PINOT GRIGIO					
47893	2016	1.5	6	104.00	17.34
$24.00 on 3cs				80.00	13.33
47894	2016	750	12	128.00	10.67
$32.00 on 2cs				96.00	8.00
47897	2015	375	12	60.00	5.00
LAMBRUSCO					
47909		750	6	44.00	7.34
$8.00 on 3cs				36.00	6.00
COOL SWEET RED					
46806		750	6	60.00	10.00
$20.00 on 2cs				40.00	6.67
PINOT NOIR RISERVA					
46853	2015	1.5	6	159.98	26.67
RIPASSO					
47916	2015	750	6	96.00	16.00
AMARONE					
47996	2015	750	6	228.00	38.00
BORGO REALE - MULTIPLE GROWING REGIONS					
http://www.alliedimporters.com/portfolio/borgo_reale/					
PINOT GRIGIO					
80724	2017	750	12	132.00	11.00
PINOT NOIR					
80794	2016	750	12	144.00	12.00
MONTEPULCIANO					
80754	2016	750	12	120.00	10.00
ISRAEL WINES					
DALTON - KOSHER					
http://www.dalton-winery.com/					
CANAAN WHITE					
72214	2016	750	12	152.00	12.67
CANAAN RED					
72204	2017	750	12	132.00	11.00
ESTATE WINES					
UNOAKED CHARDONNAY					
80604	2017	750	12	152.00	12.67
MERLOT					
80634	2016	750	12	216.00	18.00
SHIRAZ					
80654	2014	750	12	216.00	18.00
CABERNET SAUVIGNON					
80644	2017	750	12	216.00	18.00
NEW ZEALAND WINES					
GIESEN					
MARLBOROUGH					
ESTATE WINES					
CHARDONNAY - HAWKES BAY					
90219		750	12	120.00	10.00
$32.00 on 3cs				88.00	7.33
SAUVIGNON BLANC					
90149	2017	750	12	144.00	12.00
$56.00 on 3cs				88.00	7.33
90145	2016	375	12	46.00	3.84
PINOT GRIS					
90146	2016	750	12	144.00	12.00
$56.00 on 3cs				88.00	7.33
RIESLING					
90139	2016	750	12	144.00	12.00
$56.00 on 3cs				88.00	7.33

Item# Vint. Sz BPC CS Btl.

PINOT NOIR
90136 2014 750 12 160.00 13.34
$40.00 on 2cs 120.00 10.00

SINGLE VINEYARD WINES

CHARDONNAY CLAYVIN VNYD
90169 2013 750 6 258.00 43.00
$48.00 on 2cs 210.00 35.00

PINOT NOIR CLAYVIN VNYD
90179 2013 750 6 280.00 46.67
$70.00 on 2cs 210.00 35.00

SAUVIGNON BLANC AUGUST 1888
90156 2013 750 6 162.00 27.00
$54.00 on 2cs 108.00 18.00

DESSERT WINE

SAUVIGNON BLANC LATE HARVEST
90155 2013 375 12 336.00 28.00

LONELY COW

MARLBORO

SAUVIGNON BLANC
57590 2016 750 12 124.00 10.34
$24.00 on 2cs 100.00 8.33

MATAHIWI

WAIRARAPA

http://matahiwi.co.nz/our-wines/mt-hector/pinot-gris/

PINOT GRIS
36329 2017 750 12 120.00 10.00
$24.00 on 3cs 96.00 8.00
$40.00 on 5cs 80.00 6.67

SAUVIGNON BLANC
36309 2017 750 12 120.00 10.00
$24.00 on 3cs 96.00 8.00
$40.00 on 5cs 80.00 6.67

PINOT NOIR
36319 2016 750 12 116.00 9.67

MT FISHTAIL

MARLBOROUGH

www.southernstarz.com

SAUVIGNON BLANC
45116 2017 750 12 112.00 9.34
$20.00 on 3cs 92.00 7.67

SHERWOOD ESTATE

MARLBOROUGH

www.southernstarz.com

RIESLING 2015
66166 2016 750 12 144.00 12.00
$24.00 on 2cs 120.00 10.00

PINOT GRIS 2016
66159 2015 750 12 144.00 12.00
$24.00 on 2cs 120.00 10.00

SAUVIGNON BLANC
66164 2017 750 12 140.00 11.67
$12.00 on 3cs 128.00 10.67

PINOT NOIR
66154 2013 750 12 144.00 12.00

TOTARA

MARLBOROUGH

WWW.OPICIWINES.COM

SAUVIGNON BLANC
53102 2017 750 12 132.00 11.00
$24.00 on 3cs 108.00 9.00

PINOT NOIR
53101 2015 750 12 140.00 11.67

PORTUGUESE WINES

CARM

PORTO

http://www.carm.pt/english/carm/adegas.htm

DOURO WHITE
31739 2017 750 6 44.00 7.34

DOURO RED
31729 2014 750 6 44.00 7.34

RESERVE

DOURO WHITE
31719 2017 750 6 74.00 12.34

DOURO RED
31709 2015 750 6 68.00 11.34

GRAND RESERVE
31749 2013 750 6 120.00 20.00

Item# Vint. Sz BPC CS Btl.

DELAFORCE

www.delaforce.com

ALVARINHO
62002 2016 750 12 128.00 10.67

RED BLEND
62019 2015 750 12 80.00 6.67
$8.00 on 3cs 72.00 6.00

TINTO
62022 2013 750 12 112.00 9.34

TOURIGA NACIONAL
62032 2015 750 12 152.00 12.67

QUINTA DA ALORNA

TEJO

www.alorna.pt

WHITE WINE

ARINTO
69809 2017 750 12 88.00 7.34
$20.00 on 3cs 68.00 5.67

BRANCO
69849 2016 750 12 80.00 6.67
$12.00 on 3cs 68.00 5.67
$24.00 on 5cs 56.00 4.67

RED WINE

RED RESERVE - TORIGA CABERNET
69719 2014 750 6 62.00 10.34
$6.00 on 3cs 56.00 9.33

MARQUESA RED RESERVE
69859 2013 750 3 60.00 20.00

DESSERT

ABAFADO 5YR
69709 750 12 96.00 8.00

SOUTH AFRICAN WINES

BEACH HOUSE

PINOT GRIGIO
12454 2016 750 12 80.00 6.67
$16.00 on 3cs 64.00 5.33

SAUVIGNON BLANC
12404 2017 750 12 80.00 6.67
$16.00 on 3cs 64.00 5.33

CHARDONNAY
12464 2017 750 12 80.00 6.67
$16.00 on 3cs 64.00 5.33

ROSE
12414 2018 750 12 80.00 6.67
$16.00 on 3cs 64.00 5.33

RED
12424 2017 750 12 80.00 6.67
$16.00 on 3cs 64.00 5.33

BLACK PEARL

PAARL

www.southernstarz.com

""MISCHIEF MAKER"" - SHIRAZ & MOURVEDRE
18549 2015 750 12 160.00 13.34
$16.00 on 2cs 144.00 12.00

""ORO"" - CAB SAUV & SHIRAZ
17264 2014 750 12 160.00 13.34
$16.00 on 2cs 144.00 12.00

DOWNES FAMILY VINEYARD

ELGIN VALLEY

MERLOT
11124 2012 750 12 240.00 20.00

EDGEBASTON

STELLENBOSCH

www.southernstarz.com

""THE PEPPER POT"" - SYRAH, ,OURVEDERE, TANNAT, GRENACHE & CINSAULT
65006 2016 750 12 128.00 10.67
$16.00 on 2cs 112.00 9.33

""GS"" CABERNET SAUVIGNON
65066 750 6 228.00 38.00

HONEY SHALE HILL WHITE BLEND
87409 2015 750 12 128.00 10.67
$16.00 on 2cs 112.00 9.33

OBIKWA

MOSCATO
17089 2017 750 12 56.00 4.67
$20.00 on 5cs 36.00 3.00

Item# Vint. Sz BPC CS Btl.

PINOT GRIGIO
17039 2018 750 12 56.00 4.67
$20.00 on 5cs 36.00 3.00

SAUVIGNON BLANC
17049 2017 750 12 56.00 4.67
$20.00 on 5cs 36.00 3.00

CHARDONNAY
17019 2017 750 12 56.00 4.67
$20.00 on 5cs 36.00 3.00

CABERNET SAUVIGNON
17009 2017 750 12 56.00 4.67
$20.00 on 5cs 36.00 3.00

PAINTED WOLF

SWARTLAND

www.southernstarz.com

THE DEN CHENIN BLANC
45244 2017 750 12 104.00 8.67
$8.00 on 2cs 96.00 8.00

THE DEN PINOTAGE
45254 2017 750 12 104.00 8.67
$8.00 on 2cs 96.00 8.00

GUILLERMO PINOTAGE
45256 2014 750 12 160.00 13.34
$16.00 on 1cs 144.00 12.00

SPANISH WINES

BARBADILLO

JEREZ

PALOMINO FINO
60026 2017 750 12 80.00 6.67
$8.00 on 3cs 72.00 6.00

COTO DE HAYAS

GARNACHA ""FAGUS""
97006 2014 750 6 112.00 18.67
$32.00 on 2cs 80.00 13.33

OPICI

www.opiciwines.com

SANGRIA WHITE
49612 3 4 44.00 11.00
$4.00 on 3cs 40.00 10.00
49613 1.5 6 44.00 7.34
$4.00 on 3cs 40.00 6.67

SANGRIA
53374 3 4 44.00 11.00
$4.00 on 3cs 40.00 10.00
49603 1.5 6 44.00 7.34
$4.00 on 3cs 40.00 6.67

ALMANSA

BODEGAS ATALAYA

www.bodegasjuangil.com

ALAYA - GARNACHA
76176 2016 750 6 132.00 22.00

LA ATALAYA' GARNACHA
76166 2015 750 12 132.00 11.00

LAYA' GARNACHA & MONASTRELL
76156 2017 750 12 68.00 5.67

CASTILLA Y LEON

BODEGAS TRIDENTE

www.bodegasjuangil.com

ENTRESUELOS - TEMPRANILLO
76496 2015 750 12 96.00 8.00

MENCIA - RED WINE - 4 MOS FRENCH OAK
76346 2015 750 12 120.00 10.00

TEMPRANILLO - 15 MOS FRENCH OAK
76356 2015 750 12 132.00 11.00

BODEGAS AGUSTIN CUBERO

UNUS GARNACHA
47056 2015 750 12 104.00 8.67
$24.00 on 3cs 80.00 6.67

BODEGAS ATECA

www.bodegasjuangil.com

ATTECA' - GARNACHA
76206 2015 750 12 132.00 11.00

ARMAS' - GARNACHA 'OLD VINES'
76216 2016 750 6 180.00 30.00

Item# Vint. Sz BPC CS Btl.

CATALUNA

LA VINYETA

BLANC
37669 2017 750 12 128.00 10.67
$12.00 on 2cs 116.00 9.67

NEGRE
37676 2016 750 12 128.00 10.67
$12.00 on 2cs 116.00 9.67

LAFOU

http://www.lafou.net/

""ELS AMELERS"" - GRENACHE BLANC
46824 2013 750 6 120.00 20.00

""EL SENDER"" RED BLEND
46814 2014 750 12 160.00 13.34

JUMILLA

BODEGAS JUAN GIL

www.bodegasjuangil.com

MONASTRELL '12 MESES' SILVER LABEL
76066 2015 750 12 132.00 11.00

MONASTRELL '18 MESES' BLUE LABEL
76089 2016 750 6 144.00 24.00

SHANIA BLANCO - SAUV BLANC & MALVASIA
78082 2017 3 4 57.00 14.25
$4.00 on 3cs 53.00 13.25

SHANIA ROSE - 3.0 LITRE BIB
78092 2017 3 4 57.00 14.25
$4.00 on 3cs 53.00 13.25

SHANIA SANGRIA
78089 750 12 84.00 7.00
$12.00 on 3cs 72.00 6.00

SHANIA SANGRIA - 3.0 LITRE BIB
78072 2017 3 4 57.00 14.25
$4.00 on 3cs 53.00 13.25

SHANIA MONASTRELL - 3.0 LITRE BIB
78086 2017 3 4 57.00 14.25
$4.00 on 3cs 53.00 13.25

SHANIA CABERNET
78062 2016 3 4 57.00 14.25
$4.00 on 3cs 53.00 13.25
78072 2017 3 4 57.00 14.25
$4.00 on 3cs 53.00 13.25

JUAN GIL MOSCATEL
76186 2017 750 12 88.00 7.34

BODEGAS EL NIDO

www.bodegasjuangil.com

CLIO - MONASTRELL & CAB SAUV
76626 2015 750 6 144.00 24.00

""ALBACEA""
76076 2016 750 12 80.00 6.67

COMOLOCO
76516 2016 750 12 68.00 5.67

EL NIDO' - CAB SAUV& MONASTRELL
76636 2015 750 4 350.00 87.50

HONORO VERA

www.bodegasjuangil.com

BLANCO - VERDEJO
76059 2017 750 12 68.00 5.67

RED BLEND
76096 2017 750 12 68.00 5.67

MERLOT
76009 2016 750 12 68.00 5.67

GARNACHA
76526 2016 750 12 68.00 5.67

CABERNET SAUVIGNON
76029 2016 750 12 68.00 5.67

MONASTRELL
76036 2017 750 12 68.00 5.67

MONASTRELL 'ORGANICALLY GROWN GRAPES'
76056 2017 750 12 68.00 5.67

TEMPRANILLO RIOJA
76524 2017 750 12 68.00 5.67

Item# Vint. Sz BPC CS Btl.

PENEDES

ALBET I NOYA - ORGANIC

www.opiciwines.com

XAREL-LO CLASSIC
55054 2016 750 12 108.00 9.00
$16.00 on 3cs 92.00 7.67

""EL FANIO"" XAREL-LO
55076 2015 750 12 152.00 12.67

""3 MACABEUS"" - AKA: VIURA
55066 2015 750 12 132.00 11.00

TEMPRANILLO CLASSIC
55084 2016 750 12 108.00 9.00
$16.00 on 3cs 92.00 7.67

""MARTI"" RESERVEA - TEMPO, CS, SYRAH & MERLOT
55056 2009 750 6 186.00 31.00

PRIORAT

CELLER CAN BLAU

www.bodegasjuangil.com

""BLAU"" - CARINENA, SYRAH & GRENACHE
76676 2017 750 12 100.00 8.34

""CAN BLAU"" - CARINENA, SYRAH & GRENACHE
76686 2016 750 12 132.00 11.00

MAS DE CAN BLAU'
76698 2012 750 6 180.00 30.00

""MAS DE CAN BLAU"" - CARINENA, SYRAH & GRENACHE

CROSSOS

PRIORAT - RED BLEND
36284 2016 750 12 176.00 14.67

GRAN PRIORAT - RED BLEND
36294 750 12 288.00 24.00

MAS IGNEUS

www.opiciwines.com

BARRANC RED
56574 2014 750 12 192.00 16.00

BODEGAS ORO

www.bodegasjuangil.com

BLUEGRAY
88909 2015 750 12 152.00 12.67

RIAS BAIXAS

BODEGAS MILENIUM SL

www.smswine.com

ABELLIO ALBARINO
85709 2017 750 12 116.00 9.67
$12.00 on 3cs 104.00 8.67

OROWINES

www.bodegasjuangil.com

KENTIA ALBARINO
76486 2017 750 12 108.00 9.00

LAGER DA CONDESSA

www.bodegasjuangil.com

ALBARINO
79909 2016 750 12 132.00 11.00

RIBERA DEL DUERO

VEGA REAL

www.newageimports.com

CRIANZA - TEMPRANILLO
62306 2016 750 6 96.00 16.00
$12.00 on 3cs 84.00 14.00

ROBLE - TEMPRANILLO
62316 2016 750 12 104.00 8.67
$12.00 on 2cs 92.00 7.67
$24.00 on 3cs 80.00 6.67

RIOJA

VIVANCO

www.opiciwines.com

BLANCO - VIURA, MALVASIA & WHITE TEMPRANILLO
22706 2017 750 12 104.00 8.67
$16.00 on 3cs 88.00 7.33

ROSADO - TEMPRANILLO & GARNACHA
22716 2017 750 12 108.00 9.00
$20.00 on 3cs 88.00 7.33

CRIANZA - TEMPRANILLO
22736 2014 750 12 144.00 12.00
$24.00 on 3cs 120.00 10.00

RESERVA - TEMPRANILLO & GRACIANO
22726 2011 750 12 196.00 16.34
$16.00 on 2cs 180.00 15.00

COLECCION WINES

4 VARIETALES
22776 2014 750 6 258.00 43.00

GARNACHA
22766 2011 750 6 300.00 50.00

DESSERT WINE

DULCE DE INVIERNO
22758 2013 375 6 180.00 30.00

FINCA ALLENDE

ALLENDE WHITE - VIURA & MALVASIA
21408 2013 750 12 276.00 23.00

ALLENDE RED - TEMPRANILLO
21409 2009 750 12 276.00 23.00

""MARTIRES"" - VIURA - SINGLE VNYD
21426 2015 750 6 840.00 140.00

""CALVARIO"" - TEMPRANILLO, GRACIANO & GARNACHA - SINGE VNYD
21419 2008 750 6 756.00 126.00

""AURUS"" - TEMPRANILLO & GRACIANO - SINGLE VNYD
21416 2010 750 6 1200.00 200.00

LA MALDITA

www.opiciwines.com

GARNACHA
75009 2017 750 12 96.00 8.00
$16.00 on 3cs 80.00 6.67

MURUA

www.smswine.com

VS RED
74919 2012 750 12 144.00 12.00
$12.00 on 3cs 132.00 11.00

OBSESSIO

GARNATXA WHITE
37666 2017 750 12 168.00 14.00
$12.00 on 2cs 156.00 13.00

RUEDA

BODEGAS SHAYA

www.bodegasjuangil.com

ARINDO' - VERDEJO
76476 2017 750 12 88.00 7.34

SHAYA' VERDEJO - STAINLESS STEEL - OLD VINES
76446 2017 750 12 120.00 10.00

HABIS' VERDEJO - OAK AGED - OLD VINES
76466 2015 750 6 120.00 20.00

SOMONTANO

BODEGAS PIRINEOS

ALQUEZAR ROSADO
27044 2017 750 6 42.00 7.00

URUGUAY

BODEGAS GARZON

ALBARINO RESERVE
33101 2015 750 12 156.00 13.00
$36.00 on 3cs 120.00 10.00

CABERNET FRANC RESERVE
33126 2015 750 12 156.00 13.00
$36.00 on 3cs 120.00 10.00

SAUVIGNON BLANC RESERVE
33149 2016 750 12 156.00 13.00
$36.00 on 3cs 120.00 10.00

TANNAT RESERVE
33102 2016 750 12 156.00 13.00
$36.00 on 3cs 120.00 10.00

FORTIFIED WINES - IMPORTED

PORTS

DELAFORCE

www.delaforce.com

FINE RUBY
62042 NV 750 12 104.00 8.67

FINE TAWNY
62052 NV 750 12 104.00 8.67

LATE BOTTLE VINTAGE (LBV)
62062 2011 750 12 144.00 12.00

""HIS EMINENCE'S CHOICE"" 10 YR OLD TAWNY
62072 750 12 216.00 18.00

""CURIOUS & ANCIENT"" 20 YR OLD TAWNY
62082 750 12 384.00 32.00

SHERRY

BARBADILLO

www.newageimports.com

AMONTILLADO
60004 NV 750 12 104.00 8.67
$24.00 on 2cs 80.00 6.67

CREAM SHERRY
60014 NV 750 12 104.00 8.67
$24.00 on 2cs 80.00 6.67

FINO
60024 NV 750 12 104.00 8.67
$24.00 on 2cs 80.00 6.67

MANZANILLA
60034 NV 750 12 104.00 8.67
$24.00 on 2cs 80.00 6.67

OLOROSO
60044 NV 750 12 104.00 8.67
$24.00 on 2cs 80.00 6.67

PEDRO XIMENEZ
60054 NV 750 6 72.00 12.00

THE CLASSICS

MANZANILLA SOLEAR PRIMAVERA
60445 NV 375 6 80.00 13.34

MANZANILLA SOLEAR
60435 NV 375 12 80.00 6.67

MANZANILLA SOLEAR OTONO
60465 2013 375 6 80.00 13.34

OBISPO GASCON PALO CORTADO
60414 NV 750 6 180.00 30.00

PRINCIPE AMONTILLADO
60424 NV 750 6 168.00 28.00

LA CILLA PEDRO XIMENEZ
61134 750 6 132.00 22.00

READY TO DRINK

AUSTIN COCKTAILS

BERGAMOT ORANGE MARGARITA
05079 750 12 194.00 16.17

CUCUMBER MOJITO
05059 750 12 194.00 16.17

FRED'S RUBY RED
05069 750 12 194.00 16.17

CANTINA

SANGRIA CANS
68513 375 24 112.00 4.67
$24.00 on 3cs 88.00 3.67

NEGRONI

NEGRONI COCKTAIL
05318 200 24 176.00 7.34
$16.00 on 2cs 160.00 6.67
05312 1 6 132.00 22.00
$12.00 on 2cs 120.00 20.00

SOLEIL MIMOSA

www.southwestwines.com

CLASSIC
66219 NV 750 12 96.00 8.00
$12.00 on 3cs 84.00 7.00
$16.00 on 5cs 80.00 6.67
68493 375 24 112.00 4.67
$24.00 on 3cs 88.00 3.67

MANGO
66209 NV 750 12 96.00 8.00
$12.00 on 3cs 84.00 7.00
$16.00 on 5cs 80.00 6.67
68495 375 24 112.00 4.67
$24.00 on 3cs 88.00 3.67

PINEAPPLE
66269 NV 750 12 96.00 8.00
$12.00 on 3cs 84.00 7.00
$16.00 on 5cs 80.00 6.67
68503 375 24 112.00 4.67
$24.00 on 3cs 88.00 3.67

MIMOSA POMEGRANATE
66249 NV 750 12 96.00 8.00
$12.00 on 3cs 84.00 7.00
$16.00 on 5cs 80.00 6.67

WATER

SOURCE

http://www.llanllyrsource.com/

WATER - STILL
15185 500 24 34.00 1.42
$2.00 on 3cs 32.00 1.33
$4.00 on 5cs 30.00 1.25
15174 750 12 30.00 2.50
$1.50 on 3cs 28.50 2.38
$3.50 on 5cs 26.50 2.21
15178 330 24 32.00 1.34
$2.00 on 3cs 30.00 1.25
$4.00 on 5cs 28.00 1.17

WATER - SPARKLING
15135 500 24 34.00 1.42
$2.00 on 3cs 32.00 1.33
$4.00 on 5cs 30.00 1.25
15134 750 12 30.00 2.50
$1.50 on 3cs 28.50 2.38
$3.50 on 5cs 26.50 2.21

NON ALCOHOLIC

BLOODY MARY MIX

RED EYE

BLOODY MARY ORIGINAL
05646 32 OZ12 58.00 4.84

BLOODY MARY OUTLAW
05649 32 OZ12 58.00 4.84

BLOODY MARY TAVERN
05656 32 OZ12 58.00 4.84

TONIC

SOURCE

LIGHT TONIC
15123 200 6 36.00 6.00
$4.00 on 3cs 32.00 5.33
$9.00 on 5cs 27.00 4.50

TONIC WATER
15127 200 6 36.00 6.00
$4.00 on 3cs 32.00 5.33
$6.00 on 5cs 30.00 5.00

SODAS

SOURCE

GINGER ALE
15121 200 6 36.00 6.00
$4.00 on 3cs 32.00 5.33
$9.00 on 5cs 27.00 4.50

LEMONADE
15125 200 6 36.00 6.00
$4.00 on 3cs 32.00 5.33
$9.00 on 5cs 27.00 4.50

BITTER LEMON
15128 200 6 36.00 6.00
$4.00 on 3cs 32.00 5.33
$9.00 on 5cs 27.00 4.50

CLUB SODA
15129 200 6 36.00 6.00
$4.00 on 3cs 32.00 5.33
$9.00 on 5cs 27.00 4.50

GINGER BEER
15131 200 6 36.00 6.00
$4.00 on 3cs 32.00 5.33
$9.00 on 5cs 27.00 4.50

FIREY GINGER BEER
15130 200 6 36.00 6.00
$4.00 on 3cs 32.00 5.33
$9.00 on 5cs 27.00 4.50

MISCELLANEOUS

Buy any 10 cases of one brand get 1 case for 1.00 (Selected brands only) Line 39 Buy 10 cs M7M º 72 each

Opici Family Distributing of Delaware's Portfolio Pricing Plan:

Purchase ten (10) cases from across our portfolio on one (1) invoice and receive the ten (10) case (or highest discount level under ten cases) Quantity Discount on each applicable case.

PRESTIGE·LEDROIT

Prestige Beverage Group is now

Prestige-Ledroit Distributing Company

1267 Old Cooches Bridge Road,Newark, DE 19713

Phone 410-439-1602 • Fax 443-784-4164

Toll Free 800-762-0662

Please ask your sales representative for availability of quantity deals if applicable

Argentina

Alfredo Roca

Malbec 16				
685443	750ML	12	107.88	8.99
Pinot Noir 16				
685343	750ML	12	107.88	8.99

Casa de Campo

Chardonnay (Full Cs Only) 14				
601443	750ML	12	67.92	5.66
Malbec (Full Cs Only) 17				
601243	750ML	12	67.92	5.66
Moscato (Full Cs Only) 17				
601143	750ML	12	67.92	5.66
Cabernet (Full Cs Only) 17				
601343	750ML	12	67.92	5.66

Enrique Foster

IQUE Malbec 17				
785143	750ML	12	107.88	8.99
Reserva Malbec 09				
784943	750ML	12	211.92	17.66

Lamadrid

Cabernet Sauvignon 15				
101143	750ML	12	115.92	9.66
Malbec 14				
101043	750ML	12	115.92	9.66
Bonarda 08				
101343	750ML	12	115.92	9.66
Reserve Bonarda 10				
101843	750ML	12	163.92	13.66

Lamadrid Reserve

Reserve Cabernet 14				
101543	750ML	12	163.92	13.66
Reserve Malbec 14				
101743	750ML	12	163.92	13.66
Reserva Cabernet Franc 13				
108643	750ML	12	163.92	13.66

Sposato

Malbec 15				
811443	750ML	12	103.92	8.66
Chardonnay 16				
811543	750ML	12	103.92	8.66
Sauvignon Blanc 16				
811643	750ML	12	103.92	8.66
Sweet Blend 16				
811843	750ML	12	103.92	8.66
Bonarda 15				
811943	750ML	12	103.92	8.66
Malbec Reserva 15				
407542	750ML	6	75.96	12.66
Cabernet Reserva 14				
407642	750ML	6	75.96	12.66

Zolo

Cabernet 15				
606243	750ML	12	107.88	8.99
Malbec 16				
606343	750ML	12	107.88	8.99
Merlot 12				
348443	750ML	12	107.88	8.99
Sauvignon Blanc 16				
505543	750ML	12	107.88	8.99
Torrontes 16				
656643	750ML	12	107.88	8.99
Unoaked Chardonnay 16				
471943	750ML	12	107.88	8.99
Signature Red Blend 16				
656843	750ML	12	107.88	8.99
Signature White Blend				
656943	750ML	12	107.88	8.99
Zolo Malbec Reserve 13 (12pk) 15				
389943	750ML	12	163.92	13.66
Zolo Cabernet Sauvignon Reserve 13 (12pk) 15				
670943	750ML	12	163.92	13.66
Rose 17				
606843	750ML	12	107.88	8.99

Australia

Shaw Family Vintners

Shiraz 15				
243343	750ML	12	139.92	11.66

Franklin Tate

Chardonnay 16				
868143	750ML	12	131.88	10.99
Shiraz 15				
868243	750ML	12	131.88	10.99
Cabernet Merlot 15				
868343	750ML	12	131.88	10.99

McWilliams

Cabernet 14				
287643	750ML	12	95.88	7.99
Chardonnay 15				
287743	750ML	12	95.88	7.99
Shiraz 14				
287843	750ML	12	95.88	7.99
Wildling Red Blend 13				
291743	750ML	12	95.88	7.99

Steeple Jack

Merlot 13				
245943	750ML	12	67.92	5.66
Moscato 16				
244343	750ML	12	67.92	5.66
Sauvignon Blanc 16				
262043	750ML	12	67.92	5.66
Shiraz 14				
261943	750ML	12	67.92	5.66
Unwooded Chardonnay 16				
244243	750ML	12	67.92	5.66
Cabernet Sauvignon 15				
255843	750ML	12	67.92	5.66

Stonemason

Cabernet Sauvignon 15				
796643	750ML	12	83.88	6.99
Shiraz 15				
735643	750ML	12	83.88	6.99
Sauvignon Blanc 16				
735843	750ML	12	83.88	6.99

Bolivia

1750 - NEW

Tannat 16				
206142	750ML	6	139.98	23.33
Syrah 16				
206242	750ML	6	139.98	23.33
Torrontes 17				
206342	750ML	6	119.94	19.99

Aranjuez

Torrontes Moscatel 16				
205042	750ML	6	72.00	12.00
Tannat Merlot 16				
205142	750ML	6	72.00	12.00
Tannat 16				
205242	750ML	6	99.96	16.66

California

3 Girls

Cabernet Sauvignon 16				
894443	750ML	12	115.92	9.66
Chardonnay 12				
895443	750ML	12	115.92	9.66
Merlot 11				
892843	750ML	12	115.92	9.66
Petite Syrah 14				
897343	750ML	12	115.92	9.66
Pinot Noir 16				
892743	750ML	12	115.92	9.66
Red Blend 16				
892943	750ML	12	115.92	9.66

Aquinas

Cabernet Sauvignon 14				
400143	750ML	12	167.88	13.99
Pinot Noir 16				
400243	750ML	12	167.88	13.99

B-Side

Cabernet 14				
442743	750ML	12	183.96	15.33
Red Blend 14				
400343	750ML	12	183.96	15.33

Big Red Monster

Red Blend				
299043	750ML	12	123.84	10.32

Buena Vista Carneros

Chardonnay 14				
409443	750ML	12	207.96	17.33
Pinot Noir 15				
409743	750ML	12	207.96	17.33
Chateau Napa Cabernet 13				
414043	750ML	12	443.88	36.99

Buena Vista North Coast

Cabernet 16				
410143	750ML	12	151.92	12.66
Chardonnay 15				
410243	750ML	12	151.92	12.66
Pinot Noir 16				
410443	750ML	12	151.92	12.66
Sauvignon Blanc 16				
410043	750ML	12	151.92	12.66
The Count Founders Red Blend 14				
412043	750ML	12	175.92	14.66
The Sheriff 12				
412243	750ML	12	203.88	16.99
La Victoria Champagne				
412642	750ML	6	191.94	31.99

Custard

Chardonnay 15				
770243	750ML	12	151.92	12.66

Donati

Sisters Forever Chardonnay 16				
286843	750ML	12	123.84	10.32
Sisters Forever Red Blend 14				
286943	750ML	12	123.84	10.32
Sauvignon Blanc 14				
287043	750ML	12	123.84	10.32
Claret 14				
287143	750ML	12	155.88	12.99
Merlot 14				
287243	750ML	12	179.88	14.99
Cabernet 14				
287343	750ML	12	179.88	14.99
Cabernet Franc 14				
287443	750ML	12	195.84	16.32
The Immigrant Bordeaux Blend 14				
825042	750ML	6	121.92	20.32
Ezio Bordeaux Blend 14				
825142	750ML	6	121.92	20.32
Rose 17				
280543	750ML	12	123.84	10.32

Gen 5

Merlot 15				
735143	750ML	12	99.84	8.32
Old Vine Zinfandel 14				
735243	750ML	12	99.84	8.32
Chardonnay 15				
735443	750ML	12	99.84	8.32
Cabernet 14				
735543	750ML	12	99.84	8.32

Heitz

Napa Valley Chardonnay 15				
395543	750ML	12	279.96	23.33
Napa Valley Cabernet 13				
477143	750ML	12	511.92	42.66
Zinfandel 13				
817643	750ML	12	279.96	23.33
Sauvignon Blanc 17				
819943	750ML	12	223.92	18.66
Grignolino 15				
103343	750ML	12	223.92	18.66
Grignolino Rose 17				
103443	750ML	12	243.84	20.32

Into Zin

Zinfandel 14				
893543	750ML	12	91.92	7.66
Chardonnay 13				
893643	750ML	12	91.92	7.66

J.Brix

The Augur Riesling 14 16				
760143	750ML	12	187.92	15.66
Audire Pinot Noir 15				
760243	750ML	12	239.88	19.99
Rougarou Carignan 15				
760343	750ML	12	211.92	17.66
La Belle Reveuse Syrah 16				
750143	750ML	12	227.88	18.99
Cobolorum Riesling pet nat 16				
750243	750ML	12	219.96	18.33
Hornswoggle Stay In Bed Red Blend 16				
750343	750ML	12	207.96	17.33

Lieu Dit

Sauvignon Blanc 16				
100043	750ML	12	171.84	14.32
Chenin Blanc 16				
100143	750ML	12	227.88	18.99
Cabernet Franc 15				
100243	750ML	12	243.84	20.32
Malbec 15				
100343	750ML	12	291.84	24.32
Melon de Bourgogne 16				
100543	750ML	12	203.88	16.99

Lockwood

Unoaked Chardonnay 16				
289743	750ML	12	123.84	10.32
Malbec 12				
289843	750ML	12	123.84	10.32
Cabernet 14				
409143	750ML	12	123.84	10.32
Merlot 13				
409243	750ML	12	123.84	10.32

Lodi Estates

Cabernet 14				
898042	750ML	6	89.94	14.99

Lyeth

California Cabernet Sauvignon 16				
494643	750ML	12	123.84	10.32
California Red Blend 15				
787443	750ML	12	107.88	8.99
Sonoma Cty Red Meritage 16				
739743	750ML	12	183.96	15.33
Chronology Cabernet Sauvignon				
788143	750ML	12	271.92	22.66

Maggio

Cabernet Sauvignon 16				
895843	750ML	12	91.92	7.66
Chardonnay 20				
897243	750ML	12	91.92	7.66
Merlot 15				
895343	750ML	12	91.92	7.66
Old Vine Zinfandel 15				
895243	750ML	12	91.92	7.66
Petite Sirah 16				
894243	750ML	12	91.92	7.66
Pinot Noir 15				
893143	750ML	12	91.92	7.66

Moss Roxx

Zinfandel 14				
897142	750ML	6	91.98	15.33
Cabernet 15				
897143	750ML	12	183.96	15.33

Obsidian Ridge

Cabernet 15				
105943	750ML	12	267.96	22.33
Half Mile Cabernet 15				
105742	750ML	6	289.92	48.32

Old Soul

Chardonnay 16				
893743	750ML	12	119.88	9.99
Pinot Noir 16				
893843	750ML	12	119.88	9.99
Cabernet 16				
893943	750ML	12	119.88	9.99
Pure Red Blend 16				
894043	750ML	12	119.88	9.99
Petite Sirah 16				
893043	750ML	12	119.88	9.99

OZV

Zinfandel 16				
984343	750ML	12	119.88	9.99
Red Blend 14				
984443	750ML	12	119.88	9.99
Sweet Solera Zinfandel				
168256	500ML	12	179.88	14.99

Pepperwood Grove

Cabernet Sauvignon				
400643	750ML	12	71.88	5.99
Chardonnay				
400743	750ML	12	71.88	5.99
Merlot				
400843	750ML	12	71.88	5.99
Pinot Grigio				
400943	750ML	12	71.88	5.99
Pinot Noir				
401143	750ML	12	71.88	5.99

Pepperwood Grove "BIB"

Cabernet				
400604	3.0LT	4	61.32	15.33
Chardonnay				
400704	3.0LT	4	61.32	15.33
Pinot Grigio				
400904	3.0LT	4	61.32	15.33
Pinot Noir				
401104	3.0LT	4	61.32	15.33
Red Blend				
400404	3.0LT	4	61.32	15.33

Poseidon Vineyard

Estate Chardonnay 15				
105743	750ML	12	239.88	19.99
Estate Pinot Noir 14				
105843	750ML	12	264.00	22.00

Presqu'ile Winery

Santa Maria Sauvignon Blanc 15				
460143	750ML	12	203.88	16.99
Santa Maria Chardonnay 14				
460243	750ML	12	195.96	16.33
Santa Maria Pinot Noir 14				
460343	750ML	12	231.96	19.33
Santa Barbara County Chardonnay 15				
450243	750ML	12	195.96	16.33
Santa Barbara County Pinot Noir 15				
451243	750ML	12	231.96	19.33

Railsback Freres

Rouge 15				
461043	750ML	12	363.84	30.32
Rascasses Rose 16				
461143	750ML	12	203.88	16.99

Raymond Family Classic

Cabernet 16				
290943	750ML	12	163.92	13.66

Raymond R Collection

Sauvignon Blanc 16				
290343	750ML	12	103.92	8.66
Cabernet 16				
299643	750ML	12	103.92	8.66
Chardonnay 16				
299743	750ML	12	103.92	8.66
Merlot 16				
299843	750ML	12	103.92	8.66
Red Blend 14				
299943	750ML	12	103.92	8.66

Raymond Reserve Collection

Chardonnay 16				
290543	750ML	12	191.88	15.99
Merlot 13				
290643	750ML	12	263.88	21.99
Sauvignon Blanc				
290743	750ML	12	183.96	15.33
Cabernet Velvet Label 15				
291243	750ML	12	359.88	29.99

Raymond Rutherford

Cabernet 12				
291043	750ML	12	679.92	56.66

Raymond Sommelier Selection

Cabernet 14				
289643	750ML	12	167.88	13.99

Rutherford Vintners

Cabernet Sauvignon 13				
210243	750ML	12	165.84	13.82
Chardonnay 14				
210143	750ML	12	165.84	13.82
Merlot 13				
201143	750ML	12	165.84	13.82

Simple Life

Chardonnay 16				
184043	750ML	12	111.96	9.33
Pinot Noir 16				
184143	750ML	12	111.96	9.33
Cabernet Sauvignon 16				
185043	750ML	12	111.96	9.33
Rose 17				
185143	750ML	12	111.96	9.33

Sivas-Sonoma

Pinot Noir 14				
820143	750ML	12	179.88	14.99
Cabernet 15				
820343	750ML	12	179.88	14.99
Old Vine Zinfandel 14				
820443	750ML	12	179.88	14.99
Sauvignon Blanc 15				
820243	750ML	12	123.84	10.32

Smoking Loon

Steelbird Chardonnay 16				
401943	750ML	12	95.88	7.99
Cabernet Sauvignon 16				
401543	750ML	12	95.88	7.99

Prestige Beverage Group is now
Prestige-Ledroit Distributing Company
1267 Old Cooches Bridge Road,Newark, DE 19713
Phone 410-439-1602 • Fax 443-784-4164
Toll Free 800-762-0662
Please ask your sales representative for availability of quantity deals if applicable

Chardonnay 16
401643 750ML 12 95.88 7.99
Merlot 15
401743 750ML 12 95.88 7.99
Pinot Grigio 15
401843 750ML 12 95.88 7.99
Pinot Noir 16
402743 750ML 12 95.88 7.99
Sauvignon Blanc 16
402243 750ML 12 95.88 7.99
Syrah 16
402443 750ML 12 95.88 7.99
Viognier 12
402543 750ML 12 91.92 7.66
Zinfandel 15
402643 750ML 12 95.88 7.99
Malbec 15
302543 750ML 12 95.88 7.99

The Crusher
Cabernet Sauvignon 16
403343 750ML 12 119.88 9.99
Chardonnay 14
403443 750ML 12 119.88 9.99
Merlot 14
403543 750ML 12 119.88 9.99
Petite Syrah 15
403643 750ML 12 119.88 9.99
Pinot Noir 16
403743 750ML 12 119.88 9.99
Sugar Beet Red 14
408343 750ML 12 119.88 9.99
Unoaked Chardonnay 15
408443 750ML 12 119.88 9.99

Twin Suns
Cabernet (mevushal) 16
173043 750ML 12 123.84 10.32
Chardonnay (mevushal) 16
173243 750ML 12 123.84 10.32
Syrah 15
173643 750ML 12 123.84 10.32
Reserve Cabernet 15
173343 750ML 12 243.84 20.32
Reserve Syrah 14
173443 750ML 12 299.88 24.99
Grand Select Red Blend 14
173543 750ML 12 347.88 28.99
Reserve Rose 16
173743 750ML 12 243.84 20.32

Ulysses
Napa Valley Cabernet 13
521242 750ML 6 751.98 125.33

Vampire
Cabernet Sauvignon 15
736843 750ML 12 119.88 9.99
Chardonnay 16
737043 750ML 12 119.88 9.99
Merlot 16
736943 750ML 12 119.88 9.99
Pinot Noir 15
737743 750ML 12 119.88 9.99
Red Blend Coffin gift set 13
708743 750ML 12 139.92 11.66

Wild Hog
Estate Pinot Noir 13
551743 750ML 12 291.84 24.32
Sara Lee's Vineyard Pinot Noir 12
524643 750ML 12 267.84 22.32

Canada

Neige
Apple Ice Wine
132662 375ML 6 156.00 26.00

Chile

Chilensis
Cabernet Sauvignon 16
509743 750ML 12 91.92 7.66
Carmenere 15
507843 750ML 12 91.92 7.66
Chardonnay 16
509843 750ML 12 91.92 7.66
Malbec 17
507543 750ML 12 91.92 7.66
Merlot 13
507643 750ML 12 91.92 7.66
Pinot Noir 16
507743 750ML 12 91.92 7.66
Sauvignon Blanc 17
509943 750ML 12 91.92 7.66
Lazuli 11
507442 750ML 6 91.92 15.32

Oveja Negra
Cab Franc-Carmenere Blend 15
203243 750ML 12 91.92 7.66
Cabernet-Syrah Blend 16
203343 750ML 12 91.92 7.66
Chardonnay-Viognier Blend 15
203043 750ML 12 91.92 7.66
Sauv Blanc-Carmenere Blend 16
203143 750ML 12 91.92 7.66
Malbec - Petit Verdot Blend 15
136243 750ML 12 91.92 7.66

Oveja Negra Single Vineyard
Carignan 14
202842 750ML 6 77.94 12.99
Oveja Negra The Lost Barrel 10
202642 750ML 6 97.92 16.32
Sauvignon Blanc
201942 750ML 6 77.94 12.99

France - Beaujolais/ Maconnais

Bouchard Aine & Fils
Beaujolais-Villages 16
210543 750ML 12 111.96 9.33
Macon-Villages 15
211143 750ML 12 123.84 10.32

Chateau Thivin
Cote de Brouilly 16
253243 750ML 12 227.88 18.99
Brouilly 16
253343 750ML 12 191.88 15.99
Rochebonne Blanc 14
886343 750ML 12 207.96 17.33

Domaine Dupeuble
Beaujolais Blanc 16
511543 750ML 12 135.84 11.32
Beaujolais Rouge 17
511643 750ML 12 143.88 11.99
Prebende Rose 16 17
568043 750ML 12 143.88 11.99

Guy Breton
Morgon 12
439143 750ML 12 300.96 25.08

Joseph Drouhin
Macon-Villages 16
559343 750ML 12 131.88 10.99
Beaujolais-Villages 15
581043 750ML 12 147.96 12.33
Brouilly 11
209943 750ML 12 179.88 14.99
Morgon 11
228043 750ML 12 179.88 14.99
Hospices de Belleville Brouilly 14
622043 750ML 12 219.96 18.33
Hospices de Belleville Fleurie 14
622143 750ML 12 243.96 20.33
Hospices de Belleville Morgon 15
622243 750ML 12 203.88 16.99

Le Grand Cheneau
Macon Verze 13
119143 750ML 12 139.92 11.66

Marcel Lapierre
"Raisins Gaulois" 17
172843 750ML 12 151.92 12.66

Henri Perrusset
Macon-Villages 16
249243 750ML 12 163.92 13.66

France - Red Bordeaux

Chateau Barreyres
Cru Bourgeois Haut-Medoc 14
405943 750ML 12 195.84 16.32

Chateau Blouin
Bordeaux 14
814143 750ML 12 91.92 7.66

Chateau Ferrande
Graves Red 09
115243 750ML 12 227.88 18.99

Chateau Haut-Surget
Lalande-de-Pomerol 14
405743 750ML 12 219.84 18.32

Chateau La Grange Clinet
Cotes de Bordeaux 15
784043 750ML 12 131.88 10.99

Chateau La Gravierre
Red Bordeaux "wood box" 15
661543 750ML 12 99.84 8.32

Chateau Laujac
Bordeaux 11
589942 750ML 6 145.98 24.33

Chateau Malbec
Chateau Malbec Red Bordeaux 14
406243 750ML 12 147.84 12.32

Chateau Picau-Perna
Saint-Emilion 15
661843 750ML 12 163.92 13.66

Chateau Pilet
Rouge 15
812443 750ML 12 99.84 8.32

Chateau Tour Bayard
Montagne St. Emilion 11
805743 750ML 12 175.92 14.66

Chateau Tour Prignac
Haut-Medoc 14
406143 750ML 12 179.88 14.99

Chateau D'Arcins
Cru Bourgeois Haut-Medoc 14
381143 750ML 12 191.88 15.99

Chateau de Bon Ami
Red Bordeaux 15
220443 750ML 12 93.96 7.83

Chateau de Marsan
Grand Vin de Bordeaux 13
814243 750ML 12 123.84 10.32

Chateau du Bousquet
Cotes de Bourg 14
263943 750ML 12 155.88 12.99

Wood Box Red Bordeaux
Ch. Bon Ami Red 15
220543 750ML 12 99.84 8.32
Ch. Macou-Lagrange Red 15
357043 750ML 12 99.84 8.32
Ch. Bel-Air Laclotte Red 15
357143 750ML 12 99.84 8.32
Ch. Rampeau Red 15
357243 750ML 12 99.84 8.32
Ch. Tarin Red 15
357343 750ML 12 99.84 8.32
Ch. Tuilerie du Puy Red 15
357443 750ML 12 99.84 8.32

France - White Bordeaux

Chateau Ducasse
Bordeaux Blanc 17
511743 750ML 12 151.92 12.66

Chateau Ferrande
Graves Blanc 13
292943 750ML 12 227.88 18.99
Sauvignon Blanc 14
117243 750ML 12 83.88 6.99

Chateau Graville-Lacoste
Graves Blanc 17
236043 750ML 12 175.92 14.66
102563 375ML 24 207.84 8.66

Chateau La Graviere
Entre-Deux-Mers 17
220343 750ML 12 83.88 6.99

Chateau Magence
Graves Blanc 12
356843 750ML 12 107.88 8.99

Chateau Pilet
Blanc 16
812543 750ML 12 99.84 8.32

Chateau Haut Maurin
Sauvignon Blanc 13
842243 750ML 12 107.88 8.99

France - Red Burgundy

Bouchard Aine & Fils
Bourgogne Pinot Noir 15
211043 750ML 12 155.88 12.99
Fixin "La Maziere" 15
132642 750ML 6 162.18 27.03
Beaune 1er Cru Clos du Roi 15
408342 750ML 6 284.58 47.43

Domaine de La Vougeraie
NSG 1er Cru Les Corvees Pagets
230442 750ML 6 421.92 70.32
NSG 1er Cru Clos de Thorey Monopole 13
810142 750ML 6 481.92 80.32
Gevrey Chambertin La Justice
810242 750ML 6 391.98 65.33

Jean-Claude Boisset
Bourgogne Pinot Noir 16
244943 750ML 12 179.88 14.99
Aloxe Corton Les Valozieres 13
407742 750ML 6 301.92 50.32
Chambolle 1er Cru Les Charmes 15
407942 750ML 6 600.48 100.08
Gevrey Chambertin Les Murots 15
408142 750ML 6 311.58 51.93
Jean-Claude Boisset Auxey Duresses 1er Cru Le Val 15
709242 750ML 6 172.98 28.83
Jean-Claude Boisset Chambolle Musigny 14
709542 750ML 6 361.92 60.32
Jean-Claude Boisset Hautes Cotes de Nuits Rouge 15
710243 750ML 12 203.76 16.98
Jean-Claude Boisset Clos de la Roche Grand Cru 15
710342 750ML 6 1261.98 210.33
Jean-Claude Boisset Savigny Les Beaune Planchots 15
710442 750ML 6 167.58 27.93

Jean-Claude Regnaudot
Maranges 1er Cru La Fussiere 16
408143 750ML 12 319.88 26.66
Maranges Rouge 15 16
407943 750ML 12 263.88 21.99
Maranges Clos des Loyeres 15 16
408043 750ML 12 319.92 26.66

Joseph Drouhin
Laforet Pinot Noir 16
552243 750ML 12 171.96 14.33
Chorey-les-Beaune 15
595943 750ML 12 267.84 22.32
Gevrey-chambertin 16
560443 750ML 12 599.88 49.99

France - White Burgundy

Bouchard Aine & Fils
Pouilly-Fuisse 16
211243 750ML 12 215.88 17.99
Montrachet Les Macharelles
738442 750ML 6 391.98 65.33
Grenche Rose 16
148843 750ML 12 107.88 8.99

Bouchard Cuvee Signature
Meursault 1er Cru Les Porusot 15
138542 750ML 6 390.78 65.13
Savigny Les Beaune Blanc 15
408242 750ML 6 172.98 28.83

Domaine Costal
Chablis 1er Cru Vaillons 16
511343 750ML 12 359.88 29.99
Chablis Les Truffieres 16
511443 750ML 12 295.92 24.66

Domaine Roland Lavantureux
Petit Chablis 16
355943 750ML 12 239.88 19.99
Chablis 16
355843 750ML 12 263.88 21.99
Chablis 1er Cru Fourchaume 14
696243 750ML 12 339.96 28.33
Chablis Grand Cru Vaudesir 20
664943 750ML 12 839.88 69.99
Chablis Vauprin 16
311643 750ML 12 367.92 30.66

Domaine de La Vougeraie
Vougeot Grand Cru 14
798942 750ML 6 961.98 160.33
Le Clos Blanc de Vougeot Monopole
810042 750ML 6 661.98 110.33

Drouhin Vaudon
Chablis 15
566543 750ML 12 211.92 17.66

Joseph Drouhin
Laforet Chardonnay 16
552643 750ML 12 155.88 12.99
Saint-Veran 16
132443 750ML 12 179.88 14.99
Rully White 13
100743 750ML 12 235.92 19.66
Pouilly-Fuisse 16
560643 750ML 12 275.88 22.99
Meursault 16
112043 750ML 12 535.92 44.66

Jean-Claude Boisset
Bourgogne Chardonnay 13
149243 750ML 12 179.88 14.99
Aligote 13
709142 750ML 6 89.94 14.99
Puligny Montrachet 1er Cru Perrieres 12
147242 750ML 6 517.98 86.33
St Aubin En Remilly 14
147342 750ML 6 229.92 38.32
Jean-Claude Boisset Macon IGE Ch. de London 15
710142 750ML 6 95.58 15.93
Jean-Claude Boisset Aligote Les Moutots 14 15
709342 750ML 6 86.58 14.43
Jean-Claude Boisset Hautes Cotes de Nuits Blanc 14 15
709442 750ML 6 99.18 16.53

France - Champagne

Deutz
Brut Rose
701742 750ML 6 253.98 42.33
825965 375ML 12 227.88 18.99
Brut Classic
701542 750ML 6 199.98 33.33

Drappier
Brut Rose
172043 750ML 12 531.96 44.33
Blanc de Blanc (6pk)
172342 750ML 6 265.98 44.33
Carte d'Or (6-pk)
172142 750ML 6 217.98 36.33
Brut Nature Zero Dosage
172242 750ML 6 253.98 42.33
Brut Nature Zero Dosage Sans Soufre
172442 750ML 6 281.94 46.99

Forget Brimont
Brut Premier Cru
125765 375ML 12 243.84 20.32
Brut Premier Cru
694043 750ML 12 403.92 33.66
Rose Premier Cru
694143 750ML 12 435.96 36.33

Jean Laurent
Blanc de Blancs NV
685643 750ML 12 483.84 40.32
Brut Rose NV
842343 750ML 12 435.84 36.32
Blanc de Noirs
842643 750ML 12 435.84 36.32

J. Lassalle
Blanc de Blanc 05
421143 750ML 12 759.96 63.33
Brut "Cuvee Speciale" 05
420543 750ML 12 783.96 65.33
Brut Cuvee Preference 1er Cru
421243 750ML 12 335.88 27.99

Veuve Fourny & Fils
Blanc de Blancs Brut Nature 1er Cru
754743 750ML 12 423.96 35.33
Blanc de Blancs Brut 1er Cru
754843 750ML 12 443.88 36.99

PRESTIGE·LEDROIT

Prestige Beverage Group is now

Prestige-Ledroit Distributing Company

1267 Old Cooches Bridge Road,Newark, DE 19713

Phone 410-439-1602 • Fax 443-784-4164

Toll Free 800-762-0662

Please ask your sales representative for availability of quantity deals if applicable

France - Languedoc

Agly Brothers

Cote du Roussillon 09				
801842	750ML	6	181.92	30.32

Chateau Fontanes

Vin de Pays dOC Rouge 16				
696343	750ML	12	127.92	10.66
Vin de Pays dOc Blanc 12				
696543	750ML	12	147.84	12.32
Pic Saint-Loup Rouge 16				
695843	750ML	12	175.92	14.66
"La Petite Serine" 12				
695943	750ML	12	315.84	26.32

Chateau La Roque

Pic Saint Loup Rouge 16				
696443	750ML	12	147.96	12.33
Pic Saint Loup Rouge de Mourvedre 14				
696743	750ML	12	131.88	10.99

Chateau Maris

La Touge Syrah 16				
637143	750ML	12	151.92	12.66
Cru La Liviniere Les Anciens 13				
637243	750ML	12	239.88	19.99
Grenache Gris Brama Vin de France 14				
637342	750ML	6	211.98	35.33
Old School Rouge 16				
637343	750ML	12	127.92	10.66
Minervois La Liviniere Cuvee Les Planels 15				
637543	750ML	12	199.92	16.66
Minervois Rose 17				
673943	750ML	12	127.92	10.66

Chateau Pech-Latt

Corbieres Rouge 15				
324943	750ML	12	131.88	10.99

Chateau de Lancyre

Rose 17				
683743	750ML	12	135.96	11.33
Rousanne 15				
682543	750ML	12	179.88	14.99
Pic Saint-Loup Vieilles Vignes 15				
168443	750ML	12	191.88	15.99

Domaine Cabirau

Cotes du Roussillon 16				
841843	750ML	12	131.88	10.99
Serge & Nicolas 'Maury Sec' 14 16				
167442	750ML	6	101.94	16.99

Domaine d'aupilhac

Cote du Languedoc Lou Maset Rouge 14				
566343	750ML	12	107.88	8.99
Blanc Lou Masset 13				
483143	750ML	12	159.84	13.32
Montpeyroux Rouge 14				
686843	750ML	12	179.88	14.99
Pays d'Herault Rouge Servieres 14				
483443	750ML	12	243.84	20.32
Languedoc Rouge Cocalieres 13				
483543	750ML	12	303.96	25.33
Mont Baudile Le Carignan 12				
483643	750ML	12	327.96	27.33
Cocalieres Blanc 14				
686943	750ML	12	255.84	21.32

Domaine de Fontsainte

Corbieres Rouge 15				
102543	750ML	12	123.84	10.32
Corbieres "La Demoiselle" 11				
102643	750ML	12	163.92	13.66

Fortant

Cabernet 14				
119443	750ML	12	83.88	6.99
Chardonnay 15				
119743	750ML	12	83.88	6.99
Grenache Rose 15				
118143	750ML	12	83.88	6.99
Muscat 12				
118243	750ML	12	83.88	6.99

French Rabbit

Chardonnay (TetraPak) 15				
447831	1.0LT	10	83.30	8.33
Pinot Noir (TetraPak) 16				
448331	1.0LT	10	83.30	8.33

Jeff Carrel

Puydeval Red Blend 15				
682743	750ML	12	131.88	10.99
Les Darons Red Blend 15				
682843	750ML	12	115.92	9.66

Le Cirque

Grenache Gris 16				
682243	750ML	12	131.88	10.99
Rouge 13				
682043	750ML	12	131.88	10.99
Rose 17				
686043	750ML	12	103.92	8.66

Les Vignes Oubliees

Languedoc Rouge 14				
100843	750ML	12	155.88	12.99

Penya

Red 15				
681843	750ML	12	107.88	8.99
Rose 17				
686343	750ML	12	87.96	7.33
Viognier 17				
682943	750ML	12	107.88	8.99

Sidewise

Pinot Noir 15				
376443	750ML	12	75.96	6.33

Terra Viva - NEW

Languedoc Rose Cuvee Kermit Lynch 17				
252043	750ML	12	143.88	11.99

Villa des Anges

Cabernet Sauvignon 16				
683443	750ML	12	83.88	6.99
Rose 17				
166743	750ML	12	87.96	7.33

France - Loire

Marcel Dubois

Vouvray 17				
471443	750ML	12	115.92	9.66

Champalou

Vouvray 16				
327943	750ML	12	163.92	13.66
Vouvray Brut				
324243	750ML	12	203.88	16.99
La Cuvee des Fondraux 13				
259343	750ML	12	179.88	14.99

Charles Joguet

Chinon Cuvee Terroir 13				
378043	750ML	12	171.84	14.32
Les Petit Roches Chinon 13				
707243	750ML	12	183.84	15.32
Chinon Clos de la Dioterie 13				
237043	750ML	12	323.88	26.99
Les Varennes du Grand Clos 13				
707043	750ML	12	279.96	23.33
Les Charmes Chinon 13				
707143	750ML	12	243.84	20.32

Daniel Chotard

Sancerre 16				
696643	750ML	12	207.84	17.32

Domaine du Salvard

Cheverny 16				
236443	750ML	12	151.92	12.66
Cheverny Rouge 16				
236943	750ML	12	151.92	12.66
Cheverny Rose 17				
511843	750ML	12	151.92	12.66

Reverdy

Sancerre Blanc 16				
259143	750ML	12	227.88	18.99
259163	375ML	24	215.76	8.99
Sancerre Rouge 15				
259543	750ML	12	207.84	17.32

Eric Chevalier

Chardonnay 15				
743643	750ML	12	83.88	6.99
Pinot Noir 14				
236743	750ML	12	131.88	10.99
Muscadet Cote Grand Lieu Sur Lie 14				
689943	750ML	12	131.88	10.99
Cabernet Franc 14				
864843	750ML	12	147.84	12.32
Grolleau Val de Loire Rose 15				
864743	750ML	12	131.88	10.99
Fie Gris 16				
865943	750ML	12	219.96	18.33

Grandin Sparkling

Blanc de Blancs Cuvee Prestige				
107743	750ML	12	83.88	6.99

Pascal Janvier

Coteaux du Loir "Cuvee du Rosier" 13				
805643	750ML	12	171.84	14.32
Jasnieres "Cuvee du Silex" 17				
805843	750ML	12	147.84	12.32
Coteaux du Loir Blanc 17				
805543	750ML	12	159.84	13.32
Cuvee Silex 17				
805443	750ML	12	203.88	16.99

Regis Minet

Pouilly Fume "Vielles Vignes" 15				
303143	750ML	12	163.92	13.66

France - Provence

Aime Roquesante

Cotes de Provence Rose 17				
660243	750ML	12	111.96	9.33

Bargemone

Rose 17				
685843	750ML	12	135.96	11.33
Blanc 14				
350743	750ML	12	139.92	11.66

Domaine Terrebrune

Terre Ombre 17				
183243	750ML	12	199.92	16.66
Bandol Blanc 14				
806243	750ML	12	255.96	21.33
Bandol Rouge 12				
806343	750ML	12	303.84	25.32
Bandol Rouge 06				
806043	750ML	12	315.96	26.33

Maison Fortant

Rose 16				
119843	750ML	12	171.84	14.32
Sparkling Rose				
119943	750ML	12	195.84	16.32

France - Rhone

Cave de Tain

Marsanne 15				
721243	750ML	12	115.92	9.66
Syrah 16				
721343	750ML	12	115.92	9.66
Rose 17				
721743	750ML	12	111.96	9.33

Chateau Pegau

CdR Cuvee Lone 16				
165743	750ML	12	179.88	14.99
CdR Cuvee Maclura 15				
164143	750ML	12	203.88	16.99
Plan Pegau Lot #11-12-13				
709043	750ML	12	155.88	12.99

Chateau de Campuget

1753 **Red 13**				
638243	750ML	12	139.92	11.66
Sommeliere Red 13				
638342	750ML	6	121.98	20.33
Tradition Red 15				
637943	750ML	12	107.88	8.99
Rose 16				
638343	750ML	12	107.88	8.99

Domaine Faury

Cote-Rotie "Emporium" 10				
311842	750ML	6	361.98	60.33
IGP Syrah "L'Art Zele" 16				
304043	750ML	12	271.92	22.66
Cote-Rotie 13				
311843	750ML	12	591.84	49.32
Collines Rhodaniennes Syrah 14				
411743	750ML	12	159.84	13.32
Saint Joseph Rouge 16				
411843	750ML	12	283.92	23.66
Condrieu 16				
640043	750ML	12	515.88	42.99
Saint Joseph Blanc 16				
745843	750ML	12	295.92	24.66

Sang des Cailloux

Vacqueyras Rouge 16				
245243	750ML	12	307.92	25.66
Vacqueyras Rouge Cuvee Lopy 12				
259243	750ML	12	483.84	40.32

Domaine de Durban

Muscat Beaumes-de-Venise 15				
258643	750ML	12	155.88	12.99

Kermit Lynch Blends

Vin de Pays de Vaucluse Blanc 16				
513243	750ML	12	99.84	8.32
Vin de Pays du Vaucluse Rouge 16				
513343	750ML	12	99.96	8.33
Cotes du Rhone Rouge 16				
237643	750ML	12	123.84	10.32
CdR Rouge Cypress Cuvee 16				
752343	750ML	12	127.92	10.66
Languedoc Rouge 16				
753343	750ML	12	115.92	9.66
Rosso Il Goccetto				
660843	750ML	12	83.88	6.99
685243	750ML	12	103.92	8.66

Laurence Feraud

Cotes Du Rhone Villages Seguret 09				
165843	750ML	12	93.96	7.83

Louis Bernard

Cotes du Rhone Red 16				
333243	750ML	12	99.84	8.32
Cotes du Rhone Villages 15				
333143	750ML	12	131.88	10.99
Vacqueyras 13				
739343	750ML	12	203.88	16.99

Montalcour

Cotes du Rhone 14				
552143	750ML	12	91.92	7.66

Louis Barruol

Cotes du Rhone Blanc 13				
612843	750ML	12	131.88	10.99
Cotes du Rhone Rouge 13				
612943	750ML	12	119.88	9.99
Cote-Rotie La Boisselee 16				
612043	750ML	12	719.88	59.99
Cote-Rotie Viaillere 13				
612143	750ML	12	543.96	45.33
Hermitage La Pierrelle 16				
612243	750ML	12	719.88	59.99
Hermitage Tenay 16				
610243	750ML	12	319.92	26.66
Hermitage Tiercerolles 16				
611243	750ML	12	319.92	26.66

Vignobles Brunier

Vaucluse Pigeoulet Rouge 15				
513643	750ML	12	123.84	10.32

France - Savoie

Patrick Bottex

Vin du Bugey-Cerdon "La Cueille"				
253043	750ML	12	187.92	15.66

Pierre Boniface

Les Rocailles Apremont 15				
685543	750ML	12	147.84	12.32
Les Rocailles Rose Gamay 16				
686443	750ML	12	131.88	10.99

France - Southwest

Clos La Coutale

Cahors 14				
233043	750ML	12	135.96	11.33

Domaine Theron

Cahors 11				
408743	750ML	12	147.96	12.33

France - Vin De Pays / Other

Bouchard Aine & Fils

Vin De Pays d'Oc Pinot Noir 16				
210743	750ML	12	87.96	7.33
Vin De Pays d'Oc Chardonnay 16				
210643	750ML	12	87.96	7.33

Forty Ounce by Julien Braud

Rose 17				
140533	1.0LT	12	147.96	12.33
Muscadet 16				
140633	1.0LT	12	135.84	11.32
Red Blend 16				
140733	1.0LT	12	135.84	11.32

Jeff Carrel

Morillon Blanc 11				
681543	750ML	12	179.88	14.99

Maison Castel

Chardonnay 16				
505143	750ML	12	111.96	9.33
Cabernet Sauvignon 15				
505243	750ML	12	111.96	9.33

Nicolas

Cabernet Sauvignon 16				
431843	750ML	12	83.88	6.99
Chardonnay 16				
302843	750ML	12	83.88	6.99
Merlot 16				
233743	750ML	12	83.88	6.99
Pinot Noir 17				
356743	750ML	12	83.88	6.99
Sauvignon Blanc 16				
220243	750ML	12	83.88	6.99
Pinot Grigio 16				
219643	750ML	12	83.88	6.99
Rose 16				
356943	750ML	12	83.88	6.99

Germany

Leonard Kreusch

Piesporter Michelsberg Qba 15				
235843	750ML	12	95.88	7.99
Zeller Schwarze Katz 14				
126723	1.5LT	6	83.94	13.99
235743	750ML	12	95.88	7.99
Liebfraumilch 15				
126823	1.5LT	6	67.98	11.33
235643	750ML	12	71.88	5.99
Blue Bottle Riesling 14				
126523	1.5LT	6	99.96	16.66
235543	750ML	12	107.88	8.99
Spatlese Rheinhessen (blue bottle) 16				
236643	750ML	12	101.88	8.49
Auslese Rheinhessen (blue bottle) 14				
236843	750ML	12	111.96	9.33

Piesporter Michelsberg

Riesling Kabinett 15				
240343	750ML	12	111.96	9.33
Riesling Spatlese 16				
240443	750ML	12	115.92	9.66
Riesling Auslese 15				
240543	750ML	12	131.88	10.99

Piesporter Goldtropfchen

Riesling Kabinett 15				
240843	750ML	12	131.88	10.99
Riesling Spatlese 15				
240943	750ML	12	139.92	11.66
Riesling Auslese 15				
241843	750ML	12	147.96	12.33

Spicy Goat

Riesling 14				
138143	750ML	12	123.96	10.33

Greece

Antonopoulos

Moschofilero 17				
616543	750ML	12	123.84	10.32
Adoli Ghis 16				
616642	750ML	6	77.94	12.99
Malagouzia Antonopoulus 16				
616742	750ML	6	97.92	16.32
Anax Chardonnay 15				
616842	750ML	6	149.94	24.99
Private Collection Red 15				
616843	750ML	12	139.92	11.66
Nea Dris 13				
616942	750ML	6	121.92	20.32

Argatia

Xinomavro 11				
626043	750ML	12	203.88	16.99
White Blend 15				
626143	750ML	12	163.92	13.66

PRESTIGE·LEDROIT

Prestige Beverage Group is now

Prestige-Ledroit Distributing Company

1267 Old Cooches Bridge Road,Newark, DE 19713

Phone 410-439-1602 • Fax 443-784-4164

Toll Free 800-762-0662

Please ask your sales representative for availability of quantity deals if applicable

Dio Fili

Xinomavro 11				
626543	750ML	12	147.84	12.32
Xinomavro Rose 16 17				
626643	750ML	12	95.88	7.99

Domaine Economou

Assyrtiko 13				
604343	750ML	12	399.96	33.33

Domaine Glinavos

Paleokerisio Orange Wine 16				
604056	500ML	12	147.84	12.32
Zitsa Sparkling Brut 10				
605042	750ML	6	131.94	21.99
Zitsa 16				
605142	750ML	6	99.94	16.66
Vlahiko 13				
605242	750ML	6	131.94	21.99

Domaine Karanika

Brut Cuvee Speciale 15				
626742	750ML	6	121.92	20.32
Red 13				
626743	750ML	12	195.84	16.32
Brut Rose 16				
626842	750ML	6	131.94	21.99
Terra Levea 14				
626843	750ML	12	163.92	13.66
Xinomavro Old Vines 13				
626943	750ML	12	339.84	28.32
Brut Zero Dosage				
626942	750ML	6	131.94	21.99

Domaine Zafeirakis

Limniona 14				
604042	750ML	6	107.94	17.99
Malagousia 16				
606043	750ML	12	151.92	12.66

Hatzidakis Winery

Santorini Di Mylos VV 16				
604742	750ML	6	259.92	43.32

Karamolegos

Aidani 15				
636042	750ML	6	89.94	14.99
Feredini 16				
636043	750ML	12	163.92	13.66
Assyrtiko 16				
636143	750ML	12	207.96	17.33
Vinsanto 06				
636254	500ML	6	241.92	40.32

Kokkinos

Xinomavro 13				
636543	750ML	12	151.92	12.66

Koutsoyannopoulos

Santorini Assyrtiko 13				
604843	750ML	12	239.88	19.99
Nykteri Assyrtiko 12				
604943	750ML	12	371.88	30.99

Mitravelas Estate

Red on Black 16				
636743	750ML	12	95.88	7.99
Mitravelas Estate 16				
636842	750ML	6	95.94	15.99

Robola Cooperative

San Gerasimo 15				
636843	750ML	12	147.84	12.32
R Robola 16				
636943	750ML	12	103.92	8.66

India

Sula Vineyards

Chenin Blanc 17				
166343	750ML	12	91.92	7.66
Dindori Reserve Shiraz 14				
166543	750ML	12	171.84	14.32
Sauvignon Blanc 17				
166443	750ML	12	107.88	8.99
Shiraz 17				
166243	750ML	12	115.92	9.66

Israel

Galil Mountain

Cabernet 16				
127543	750ML	12	139.92	11.66
Merlot 16				
127943	750ML	12	139.92	11.66
Ela 14				
128543	750ML	12	147.84	12.32
Alon 13				
128843	750ML	12	179.88	14.99

Gilgal

Cabernet Sauvignon 13				
124543	750ML	12	139.92	11.66
Chardonnay 16				
124643	750ML	12	139.92	11.66
Merlot 14				
124743	750ML	12	139.92	11.66
Cabernet-Merlot 14				
124243	750ML	12	139.92	11.66
Pinot Noir 14				
124343	750ML	12	139.92	11.66
Riesling 16				
124943	750ML	12	139.92	11.66
Sangiovese 14				
124043	750ML	12	139.92	11.66

Tishbi

Cabernet 17				
171543	750ML	12	189.84	15.82
Cabernet Syrah 17				
166943	750ML	12	123.84	10.32
Merlot 17				
171443	750ML	12	189.84	15.82
Shiraz 15				
171743	750ML	12	189.84	15.82
Emerald Riesling 16				
171843	750ML	12	123.84	10.32
Chenin Blanc 16				
171943	750ML	12	123.84	10.32
Sauvignon Blanc 16				
171643	750ML	12	123.84	10.32

Yarden

Mount Hermon Red 16				
126143	750ML	12	115.92	9.66
Mount Hermon White 16				
126243	750ML	12	115.92	9.66
Mount Hermon Indigo Red Blend 16				
125943	750ML	12	115.92	9.66
Mount Hermon Moscato 16				
141043	750ML	12	115.92	9.66
Cabernet Sauvignon 14				
124843	750ML	12	283.92	23.66
Chardonnay 15				
125043	750ML	12	203.88	16.99
Chardonnay Odem Organic 14				
125143	750ML	12	219.96	18.33
Chardonnay Katzrin 14				
125442	750ML	6	141.96	23.66
Gewurztraminer 16				
125243	750ML	12	179.88	14.99
Merlot 13				
126043	750ML	12	235.92	19.66
Sauvignon Blanc 17				
126643	750ML	12	159.96	13.33
Syrah 14				
126943	750ML	12	241.86	20.16
Blanc de Blancs 09				
125642	750ML	6	121.92	20.32
2T Red Blend 12				
141143	750ML	12	283.92	23.66
T2 Red 20				
141342	750ML	6	201.96	33.66
Pinot Noir 14				
126542	750ML	6	119.94	19.99
Petit Verdot 14				
126942	750ML	6	147.96	24.66

Italy

Altanuta

Pinot Grigio 13				
299143	750ML	12	147.96	12.33

Angelini - Veneto

Pinot Grigio 17				
112143	750ML	12	91.92	7.66
Pinot Noir 17				
112243	750ML	12	91.92	7.66
Merlot 15				
112343	750ML	12	91.92	7.66

Angelini Estate - Marche

Pergola Rosso 16				
510942	750ML	6	61.92	10.32
Sangiovese DOC 13				
507942	750ML	6	61.92	10.32

Borgo Salcetino - Tuscany

Chianti Classico 09				
514642	750ML	6	120.00	20.00
Rossole 13				
514542	750ML	6	120.00	20.00

Benevelli Piero - Piedmont

Dolcetto d'Alba La Costa 15				
366143	750ML	12	123.84	10.32
Barolo Ravera 13				
366243	750ML	12	435.84	36.32
Langhe Nebbiolo 16				
366343	750ML	12	191.88	15.99

Beni di Batasiolo - Piedmont

Moscato dAsti DOCG 16				
606543	750ml	12	155.88	12.99
Dolcetto dAlba DOC 16				
146443	750ML	12	155.88	12.99
Gavi DOCG 20				
485343	750ML	12	155.88	12.99
Barbera dAlba DOC 15				
578943	750ML	12	155.88	12.99
Barbaresco DOCG 08				
606743	750ML	12	387.84	32.32

Ruby Dolce

Malvasia 14				
384343	750ML	12	99.84	8.32

Cantine Valpane - Piedmont

Barbera del Monferrato Perlydia 09				
660943	750ML	12	175.92	14.66
Barbera del Monferrato Rosso Pietro 15				
501243	750ML	12	123.84	10.32
Grignolino Casalese "Euli" 13				
153243	750ML	12	123.84	10.32
Monferrato Freisa "Canone Inverso" 11				
153343	750ML	12	139.92	11.66
Vino Rosso "Rosa Ruske"				
153143	750ML	12	123.84	10.32

Casa Brina

Ruche DOCG				
522043	750ML	12	163.92	13.66
Rollegrosse Barbera DOC 11				
522143	750ML	12	115.92	9.66

Carino Rosso

Tuscan Red Blend				
693543	750ML	12	123.84	10.32

Carpene Malvolti - Veneto

Prosecco di Conegliano DOCG				
114343	750ML	12	163.92	13.66
160765	375ML	12	123.96	10.33
361985	187ML	24	103.92	4.33
Brut Rose				
180442	750ML	6	97.98	16.33
180485	187ML	24	111.84	4.66

Casal Thaulero - Abruzzo

Montepulciano dAbruzzo 14				
361743	750ML	12	83.88	6.99
Pinot Grigio 20				
361843	750ML	12	83.88	6.99

Castagnoli

Chianti Classico 14				
502043	750ML	12	211.92	17.66
Chianti Classico Reserva 13				
502143	750ML	12	327.96	27.33
Toscano Rosso Salita 13				
502243	750ML	12	459.96	38.33

Cocchi - Piedmont

Asti DOCG				
693743	750ML	12	159.96	13.33
Piemonte Brut Doc				
693843	750ML	12	165.96	13.83
Brachetto D'Acqui DOCG				
693943	750ML	12	165.96	13.83

Contessa Annalisa

Carino Semi-Sweet - Mevushal 15				
613143	750ML	12	111.96	9.33
Bianco - Kosher 15				
613843	750ML	12	163.92	13.66
Cabernet - Mevushal 14				
613043	750ML	12	111.96	9.33
Pinot Grigio - Mevushal 16				
613243	750ML	12	111.96	9.33
Moscato - Mevushal 17				
613343	750ML	12	111.96	9.33
White Lambrusco - Mevushal 15				
613443	750ML	12	111.96	9.33
Gavi di Gavi - Kosher 16				
613543	750ML	12	163.92	13.66
Prosecco - Mevushal				
613643	750ML	12	163.92	13.66
Primitivo (Organic) - Kosher 15				
613943	750ML	12	163.92	13.66
Minutolo (Organic) - Kosher 15				
614043	750ML	12	163.92	13.66
Lambrusco Rose - Mevushal 17				
614143	750ML	12	111.96	9.33
Rose (Organic) - Kosher 16				
614243	750ML	12	163.92	13.66

Della Scala - Veneto

Montepulciano 16				
231043	750ML	12	67.92	5.66
Pinot Grigio 15				
230723	1.5LT	6	63.96	10.66
230743	750ML	12	67.92	5.66

Gregoletto

Colli Trevigiani Verdiso 15				
319043	750ML	12	131.88	10.99
Prosecco 15				
319143	750ML	12	123.84	10.32

Fastelli - Piedmont

Brunello di Montalcino 06				
514742	750ML	6	277.98	46.33

Fattoria di Basciano - Tuscany

Chianti Rufina DOCG 10				
812943	750ML	12	131.88	10.99

Fattoria Moretto - Emilia Romagna

Lambrusco Grasparossa Secco 15				
215643	750ML	12	163.92	13.66
Pignoletto Frizzante 13				
215443	750ML	12	123.84	10.32

Fausti

Rosso Piceno 14				
506943	750ML	12	115.92	9.66

Il Palazzotto - Piedmont

Dolcetto di D'Alba 13				
816843	750ML	12	123.84	10.32

Il Bastardo - Tuscany

Sangiovese 16				
384123	1.5LT	6	67.92	11.32
384143	750ML	12	71.88	5.99
Sangiovese Wood Box 16				
384243	750ML	12	71.88	5.99

La Basia - Lombardy

Garda Marzemino Le Morene 11				
998143	750ML	12	147.84	12.32
Valtenesi La Botte Piena 14				
998043	750ML	12	139.92	11.66

La Bastarda - Tuscany

Bianco di Toscana 16				
447243	750ML	12	71.88	5.99
Pinot Grigio 16				
447343	750ML	12	71.88	5.99
Pinot Grigio Wood Box 16				
447443	750ML	12	71.88	5.99

La Battistina

Gavi 16				
514543	750ML	12	163.92	13.66

La Viarte - Friuli

Colli Orientali del Friuli Pinot Grigio 16				
661343	750ML	12	155.88	12.99
Tazzelenghe 08				
266443	750ML	12	363.84	30.32
Tocai Friulano 12				
266143	750ML	12	179.88	14.99

Livon - Friuli

Pinot Grigio 16				
114643	750ML	12	147.96	12.33
Pinot Grigio "Braide Grande" 16				
507542	750ML	6	97.98	16.33

Manni Nossing - Alto Adige

Gruner Veltliner 15				
603643	750ML	12	203.88	16.99
Kerner 16				
603743	750ML	12	203.88	16.99
Muller Thurgau 20				
603543	750ML	12	123.84	10.32
Sylvaner 16				
603943	750ML	12	239.88	19.99

Marco Negri

Moscato D'Asti DOCG				
299243	750ML	12	163.92	13.66

Masseria

Nero d'Avola 16				
395043	750ML	12	107.88	8.99

Mi Amore - Emilia Romagna

Red 17				
213043	750ML	12	107.88	8.99
White 17				
213143	750ML	12	107.88	8.99

MontAsolo - Veneto

Merlot 13				
126423	1.5LT	6	51.90	8.65
114543	750ML	12	75.96	6.33
Pinot Grigio 16				
126323	1.5LT	6	63.90	10.65
114443	750ML	12	75.96	6.33

Peter Dipoli - Alto Adige

Sauvignon Blanc Voglar 14				
155043	750ML	12	203.88	16.99
Merlot-Cabernet lugum 09				
155143	750ML	12	323.88	26.99

Peter Zemmer - Alto Adige

Pinot Grigio 17				
888043	750ML	12	163.92	13.66
Cortinie Bianco 10				
888542	750ML	6	109.98	18.33
Lagrein 15				
888443	750ML	12	179.88	14.99
Pinot Bianco 15				
888143	750ML	12	163.92	13.66

Piazzo - Piedmont

Chardonnay 16				
114943	750ML	12	111.96	9.33
Dolcetto D Alba 15				
114843	750ML	12	111.96	9.33
Barbera 15				
114743	750ML	12	111.96	9.33
Moscato D Asti 17				
507642	750ML	6	73.98	12.33
Barbaresco 13				
507842	750ML	6	127.98	21.33
Barolo 12				
507742	750ML	6	179.94	29.99

Pietra Majella - Abruzzo

Montepulciano dAbruzzo 16				
514043	750ML	12	67.92	5.66

Palagetto - Tuscany

Chianti Colli Senesi 16				
514243	750ML	12	139.92	11.66
Vernaccia di San Gimignano 15				
513143	750ML	12	123.84	10.32
Sottobosco Super Tuscan 10				
513242	750ML	6	144.00	24.00
Unoaked Chianti 15				
514343	750ML	12	95.88	7.99

Punta Crena - Liguria

Lumassina Colline Savonesi 14				
102343	750ML	12	155.88	12.99
Mataossu Vigneto Reine 13				
250243	750ML	12	211.92	17.66
Rossese Vigneto Isasco 16				
250543	750ML	12	203.88	16.99
Spumante Brut Mataossu 11				
250343	750ML	12	163.92	13.66
Vermentino Vigneto Isasco 15				
250443	750ML	12	203.88	16.99
Rosato Pettirosso Allegro 15				
102743	750ML	12	147.84	12.32

Renzo Masi - Tuscany

Chianti Rufina 16				
461943	750ML	12	91.92	7.66
Chianti Rufina Riserva 14				
461743	750ML	12	139.92	11.66
Chianti Rufina Reserva Wood Box 16				
466043	750ML	12	90.96	7.58

Riofavara - Sicily

Nero dAvola Eloro "Sciave" 14				
215843	750ML	12	291.96	24.33
Nero dAvola Eloro "Spaccaforno" 13				
215743	750ML	12	179.88	14.99
Moscato di Noto 13				
215943	750ML	12	147.84	12.32
Notissimo Passito 15				
215956	500ML	12	199.92	16.66

PRESTIGE·LEDROIT

Prestige Beverage Group is now
Prestige-Ledroit Distributing Company
1267 Old Cooches Bridge Road,Newark, DE 19713
Phone 410-439-1602 • Fax 443-784-4164
Toll Free 800-762-0662
Please ask your sales representative for availability of quantity deals if applicable

Spumante Metodo Classico Extra Brut
216043 750ML 12 231.84 19.32

Santa Barbara

Verdicchio 16
195043 750ML 12 99.96 8.33

Silvio Giamello - Piedmont

Barbaresco Vicenziana 20
865143 750ML 12 395.88 32.99
Langhe Nebbiolo Villa Gentiana 16
869943 750ML 12 171.96 14.33

Sesti

Rosato 13
998543 750ML 12 211.92 17.66
Sauvignon 13
998643 750ML 12 211.92 17.66
Monteleccio 15
998743 750ML 12 219.84 18.32
Brunello di Montalcino 12
998909 3.0LT 1 340.66 340.66
998843 750ML 12 831.84 69.32
Rosso di Montalcino 15
998943 750ML 12 347.88 28.99

Siro Pacenti - Tuscany

Rosso di Montalcino DOC 15
792042 750ML 6 151.98 25.33
Pelagrilli Brunello di Montalcino DOCG 12
792142 750ML 6 211.98 35.33
Vecchie Vigne Brunello di Montalcino DOCG 12
792242 750ML 6 379.98 63.33

Sommariva - Veneto

Prosecco Superiore Brut
265223 1.5LT 6 123.90 20.65
265243 750ML 12 123.84 10.32
Rosato Extra Dry "Il Rosa" 14
265343 750ML 12 123.96 10.33

Tavernello

Pinot Grigio 16
192523 1.5LT 6 59.94 9.99
484243 750ML 12 71.88 5.99
Sangiovese 16
192323 1.5LT 6 59.94 9.99
484343 750ML 12 71.88 5.99
Montepulciano 16
192823 1.5LT 6 59.94 9.99
484543 750ML 12 71.88 5.99
Soave 14
192923 1.5LT 6 59.94 9.99
484143 750ML 12 71.88 5.99
Bianco
484043 750ML 12 71.88 5.99
Rosso
192623 1.5LT 6 59.94 9.99
483743 750ML 12 71.88 5.99
Prosecco DOC NV
410743 750ML 12 107.88 8.99
Prosecco Frizzante
484643 750ML 12 91.92 7.66

Tedeschi - Verona

Amarone Valpolicella 14
338442 750ML 6 279.96 46.66
Amarone Monte Olmi Capitel 08
338542 750ML 6 396.00 66.00
Ripasso Capitel San Rocco Rosso 15
614543 750ML 12 203.88 16.99
Valpolicella Capitel del Nicalo 14
614443 750ML 12 195.96 16.33
Valpolicella Classico Lucchine 16
338643 750ML 12 131.88 10.99

Tintero - Piedmont

Grangia Rosato NV
250943 750ML 12 99.84 8.32
Langhe Arneis 17
257943 750ML 12 107.88 8.99
Moscato dAsti Sori Gramella 16
435443 750ML 12 127.92 10.66
Barbaresco 14
889943 750ML 12 179.88 14.99
Vino Bianco Secco Grangia
250843 750ML 12 99.84 8.32
Rosso Tintero NV
250743 750ML 12 99.84 8.32

Tiziano

Chianti DOCG 11 15
288043 750ML 12 91.92 7.66
Chianti Riserva DOCG 09 20
288143 750ML 12 139.92 11.66
Pinot Grigio 16
287943 750ML 12 91.92 7.66

Twin Suns

Moscato Spumante NV
173143 750ML 12 119.88 9.99

Villa Puccini - Tuscany

Pinot Grigio IGT 16
899143 750ML 12 123.84 10.32
Super Tuscan IGT 12
899043 750ML 12 123.84 10.32
Chianti Riserva DOCG 14
897843 750ML 12 131.88 10.99
Toscana Gold Label IGT 12
897943 750ML 12 147.96 12.33
Santo Vino VDT
897556 500ML 12 115.92 9.66
Vino Nobile di Montepulciano DOCG 12
897643 750ML 12 175.92 14.66

Villa Geggiano - Tuscany

Chianti Classico 13
815143 750ML 12 219.84 18.32
Toscana IGT Bandinello 14
815243 750ML 12 147.84 12.32
Chanti Classico Riserva 10
815343 750ML 12 243.84 20.32

Colombo

Sweet Marsala
249623 1.5LT 6 85.98 14.33
Dry Marsala
249723 1.5LT 6 85.98 14.33
Sweet Marsala
287543 750ML 12 99.96 8.33
Dry Marsala
408243 750ML 12 99.96 8.33

Japan / Sake / Shochu

Hakutsuru Sake

Draft Sake
398951 720ML 6 67.92 11.32
398917 300ML 20 93.20 4.66
Draft Sake (Tokuri)
398919 180ML 30 89.70 2.99
Sake
398913 1.8LT 6 83.94 13.99
398918 18LT 1 119.00
119.00
398952 720ML 12 95.88 7.99
Sake Carton
398413 1.8LT 6 83.94 13.99
Junmai Dai Ginjo
396451 720ML 6 121.98 20.33
Junmai Nigori Sayuri (pink bottle)
694551 720ML 6 79.92 13.32
694517 300ML 12 75.84 6.32
Junmai-Ginjo (light blue bottle)
116551 720ML 6 77.94 12.99
Premium Junmai Dai Ginjo Sho-Une
699817 300ML 12 105.84 8.82
Plum Wine
398743 750ML 12 111.84 9.32
Hakutsuru Sake Junmai-Ginjo
116517 300ML 12 83.88 6.99
Sake Organic Junmai
693417 300ML 12 83.88 6.99
693451 720ML 6 71.94 11.99
3-Bottle Hakutsuru Sampler Pack
699907 300ML 6 97.92 16.32
Awa Yuki Sparkling Sake
701017 300ML 12 75.84 6.32

Ichishima

Tokubetsu Honjozo
398713 1.8LT 6 291.96 48.66
398552 720ML 12 267.84 22.32
694217 300ML 12 155.88 12.99
Seishu
398813 1.8LT 6 235.92 39.32
398652 720ML 12 227.88 18.99
Junmai
398752 720ML 12 291.96 24.33
694417 300ML 12 171.84 14.32
Junmai Daiginjo
694651 720ML 6 289.98 48.33
694317 300ML 12 291.96 24.33
Silk Deluxe Junmai
168356 500ML 12 263.88 21.99

Mizu Shochu

Shochu
837642 750ML 6 147.00 24.50
Lemongrass Shochu
837742 750ML 6 157.98 26.33

New Zealand

Manu

Sauvignon Blanc 16
140143 750ML 12 115.92 9.66

Steve Bird - Marlborough

Sauvignon Blanc 15
139743 750ML 12 147.96 12.33

Sunday Mountain

Sauvignon Blanc 16
171143 750ML 12 115.92 9.66

Tohu - Marlborough

Sauvignon Blanc 17
787743 750ML 12 143.88 11.99

Oregon

Cloudline

Oregon Pinot Noir 16
338843 750ML 12 183.96 15.33

Domaine Drouhin

Pinot Noir 15
338342 750ML 6 193.98 32.33
Laurene Pinot Noir 14
411742 750ML 6 301.98 50.33
Arthur Chardonnay 15
518242 750ML 6 163.98 27.33

Roserock

Pinot Noir 15
519042 750ML 6 151.98 25.33
Chardonnay 15
519142 750ML 6 151.98 25.33
Zephrine 15
519242 750ML 6 239.94 39.99

Portugal

Henriques & Henriques Madeira

3yr Rainwater
833843 750ML 12 151.92 12.66
3yr Medium Dry
833943 750ML 12 147.96 12.33
Finest 5yr Dry
834043 750ML 12 211.92 17.66
Finest 5yr Full Rich
834143 750ML 12 211.92 17.66
Malvasia 10yr
834243 750ML 12 435.96 36.33
Verdelho 20 Yr
834042 750ML 6 421.98 70.33
Terrantez 20 Yr
834142 750ML 6 451.98 75.33
Malvasia 20 Yr
834242 750ML 6 421.98 70.33
Verdelho 10 Yr
926142 750ML 6 201.96 33.66
Verdelho 15 Yr
926242 750ML 6 281.94 46.99

Orlana

Rose 17
625743 750ML 12 59.88 4.99
Vinho Verde
625543 750ML 12 59.88 4.99

South Africa

Barista

Pinotage 17
711043 750ML 12 115.92 9.66

Groot Constantia

Sauvignon Blanc 13
605043 750ML 12 163.92 13.66
Shiraz 15
605143 750ML 12 163.92 13.66
Pinotage 15
605243 750ML 12 163.92 13.66

Radley & Finch

Cabernet Sauvignon 16
659043 750ML 12 95.88 7.99
Chenin Blanc 17
659143 750ML 12 95.88 7.99
Sauvignon Blanc 17
659243 750ML 12 95.88 7.99

Robertson Sweet

Sweet Red (Full Cs Only)
139343 750ML 12 67.92 5.66
Sweet Rose (Full Cs Only)
139543 750ML 12 67.92 5.66
Sweet White (Full Cs Only)
139443 750ML 12 67.92 5.66

Robertson Winery Range

Cabernet Sauvignon 16
129643 750ML 12 75.84 6.32
Chardonnay 16
129743 750ML 12 75.84 6.32
Chenin Blanc 16
129243 750ML 12 75.84 6.32
Gewurztraminer 16
129543 750ML 12 95.88 7.99
Pinotage 16
129043 750ML 12 75.84 6.32
Pinot Noir 14
139643 750ML 12 75.84 6.32
Sauvignon Blanc 17
129343 750ML 12 75.84 6.32
Shiraz / Mourvedre / Viognier 14
129843 750ML 12 75.84 6.32

Robertson Constitution Road

Shiraz 13
130042 750ML 6 141.96 23.66

Rustenberg

Sauvignon Blanc 16
498243 750ML 12 107.88 8.99
Chardonnay 15
498443 750ML 12 179.88 14.99
Cabernet 14
498543 750ML 12 179.88 14.99
Rose 17
498643 750ML 12 107.88 8.99
Five Soldiers Chardonnay 13
498442 750ML 6 193.92 32.32
John X Merriman Bordeaux Red Blend 13
498343 750ML 12 243.84 20.32
Peter Barlow Cabernet Sauvignon 13
498542 750ML 6 193.92 32.32

Spain

Arrumaco

Verdejo 16
101943 750ML 12 83.88 6.99
Garnacha Rose 17
400504 3.0LT 4 66.64 16.66
874243 750ML 12 63.96 5.33
Tempranillo 16
874504 3.0LT 4 69.28 17.32
874343 750ML 12 83.88 6.99

Capa - La Mancha

Tempranillo
213204 3.0LT 4 71.96 17.99
213243 750ML 12 75.84 6.32

Casa Rojo

Nature Red Tempranillo 14
697443 750ML 12 83.88 6.99
Nature White Airen 14
697543 750ML 12 83.88 6.99

Ed Hardy

Red Sangria
107404 3.0LT 4 47.96 11.99
376923 1.5LT 6 51.96 8.66
376943 750ML 12 59.88 4.99
376631 500ML 10 36.30 3.63
White Sangria
107504 3.0LT 4 47.96 11.99
376823 1.5LT 6 51.96 8.66
378143 750ML 12 59.88 4.99
376731 500ML 10 36.30 3.63

El Circulo - Rioja

Tempranillo Wood Box 12
484443 750ML 12 99.84 8.32

El Gordo Del Circo - Rueda

Verdejo 13
697943 750ML 12 155.88 12.99

Bodegas Ordonez - NEW

Nisia Verdejo 16
318743 750ML 12 143.88 11.99
Nisia Las Suertes Verdejo 16
319243 750ML 12 239.88 19.99
Triton Tinta de Toro 16
313643 750ML 12 175.92 14.66
Vatan Tinta de Toro 15
313743 750ML 12 359.88 29.99

Teso La Monja - Toro

Almirez 15
822443 750ML 12 239.88 19.99
Romanico 15
822543 750ML 12 151.92 12.66
Victorino 14
822643 750ML 12 559.92 46.66

Avancia - Valdeorras - NEW

Cuvee de O Mencia 16
317843 750ML 12
Mencia 16
317943 750ML 12
Cuvee de O Godello 16
358943 750ML 12 151.92 12.66
Godello 16
384943 750ML 12 263.88 21.99

La Marimorena - Rias Baixas

Albarino 13
697843 750ML 12 179.88 14.99

La Cana - Rias Baixas - NEW

Albarino 16
319843 750ML 12 159.96 13.33
Navia 15
319943 750ML 12 263.88 21.99

Macho Man - Jumilla

Monastrell 13
697743 750ML 12 155.88 12.99

Maquinon - Priorat

Garnacha 13
698043 750ML 12 219.84 18.32

Marques de Vargas - Rioja

Crianza 15
126743 750ML 12 123.96 10.33
Reserva 09
126543 750ML 12 203.88 16.99

Paco & Lola - Rias Baixas

Red blend 14
121443 750ML 12 163.92 13.66
Lola Albarino 13
121543 750ML 12 147.92 12.33
Albarino 16
121643 750ML 12 179.88 14.99

Pazo San Mauro - Rias Baixas

Albarino 16
126343 750ML 12 179.88 14.99

San Cristobal - Ribera del Duero

Conde de San Cristobal 11
126443 750ML 12 219.96 18.33

The Invisible Man - Rioja

Tempranillo 14
697643 750ML 12 155.88 12.99

Muga - Rioja - NEW

Rosado 17
314743 750ML 12 143.88 11.99
Reserva 14
315143 750ML 12 263.88 21.99
Seleccion Especial 14
315343 750ML 12 399.96 33.33
Prado Enea 10
315543 750ML 12 703.92 58.66
Torre Muga 14
315643 750ML 12 959.88 79.99
Blanco 17
472043 750ML 12 143.88 11.99
Conde de Haro Brut Rose
472143 750ML 12 239.88 19.99
Flor de Muga Rose 16
472243 750ML 12 143.88 11.99

Rio Madre - Rioja - NEW

Graciano 16
313843 750ML 12 103.92 8.66
Rose 17
318943 750ML 12 103.92 8.66

San Vicente

Tinto 13				
313043	750ML	12	479.88	39.99

Sierra Cantabria - Rioja - NEW

Rosado 17				
314543	750ML	12	111.96	9.33
Reserva Unica 14				
314942	750ML	6	231.96	38.66
Seleccion 16				
318543	750ML	12	111.96	9.33
Crianza 14				
315443	750ML	12	159.96	13.33

Vinedos de Paganos - Rioja - NEW

El Puntido Rioja Gran Reserva 06				
313543	750ML	12	495.96	41.33

Vinestral

Joven 16				
877643	750ML	12	83.88	6.99
Reserva 09				
877742	750ML	6	65.94	10.99

Jorge Ordonez Malaga - NEW

Botani Old Vines 16				
316943	750ML	12	151.96	12.66
Botani Sparkling 16				
317043	750ML	12	159.96	13.33
Botani Muscat 16				
317143	750ML	12		
Jorge Ordonez & Co. No. 1 Seleccion Especial 15				
312565	375ML	12	151.92	12.66
Jorge Ordonez & Co. No. 2 Victoria				
312665	375ML	12	215.88	17.99

Bodegas Alvear - Montilla - NEW

Fino				
315743	750ML	12	143.88	11.99
Medium Dry				
315843	750ML	12	143.88	11.99
Cream				
315943	750ML	12	143.88	11.99
Pale Cream				
316043	750ML	12	143.88	11.99
Amontillado Carlos VII				
400565	375ML	12	191.88	15.99
Oloroso Asuncion				
401565	375ML	12	191.88	15.99
PX Anada 15				
404565	375ML	12	207.96	17.33
PX Solera 1927				
405565	375ML	12	235.92	19.66
Fino en Rama 12				
316056	500ML	12	119.88	9.99
Solera Cream				
405665	375ML	12	191.88	15.99

Bodegas Breca

Garnacha 15				
318243	750ML	12	151.92	12.66
Garnacha 15				
318323	1.5LT	6	151.98	25.33
Brega Garnacha 15				
318343	750ML	12	359.88	29.99
Garnacha de Fuego 16				
318443	750ML	12	87.96	7.33
Rose 17				
518543	750ML	12	95.88	7.99

Dominio de Eguren

Protocolo Tinto 15				
313243	750ML	12	63.96	5.33
Protocolo Rosado 16				
314643	750ML	12	63.96	5.33
Protocolo Blanco 16				
471843	750ML	12	63.96	5.33
Codice 15				
313343	750ML	12	95.88	7.99

Txomin Etxaniz - Basque Country - NEW

Txakoli Etxaniz 16				
474043	750ML	12	191.88	15.99
Txakoli Etxaniz Rose 16				
475043	750ML	12	191.88	15.99

Nekeas - NEW

El Chaparral de Vega Sindoa 16				
318143	750ML	12	135.96	11.33
Cabernet 14				
556043	750ML	12	119.88	9.99
Chardonnay 16				
556143	750ML	12	87.96	7.33
Merlot 16				
556243	750ML	12	87.96	7.33
Tempranillo 16				
556343	750ML	12	87.96	7.33
Barrel Fermented Chardonnay 16				
556443	750ML	12	135.96	11.33

Switzerland

Chateau D'Auvernier

Neuchatel Blanc 15				
558742	750ML	6	113.94	18.99
Oeil de Perdrix, Neuchatel 10				
551243	750ML	12	283.92	23.66
Pinot Gris, Neuchatel 13				
551443	750ML	12	283.92	23.66

Robert Gilliard

Dole Des Monts 14				
551943	750ML	12	315.96	26.33
Fendant Les Murettes 16				
558843	750ML	12	291.96	24.33

Washington

Boomtown by Dusted Valley

Syrah 15				
355043	750ML	12	135.96	11.33
Chardonnay 15				
355143	750ML	12	135.96	11.33
Merlot 15				
355243	750ML	12	135.96	11.33
Pinot Gris 16				
355343	750ML	12	135.96	11.33
Cabernet 16				
355443	750ML	12	135.96	11.33

Dusted Valley

Stained Tooth Syrah 13				
350342	750ML	6	187.98	31.33
Cabernet 13				
350442	750ML	6	199.98	33.33
Olsen Vineyard Chardonnay 15				
350542	750ML	6	149.94	24.99

Komodo Dragon Cellars

Red Blend 14				
383043	750ML	12	139.92	11.66

Sparkling

Carpene Malvolti

Prosecco di Conegliano DOCG				
114343	750ML	12	163.92	13.66
160765	375ML	12	123.96	10.33
361985	187ML	24	103.92	4.33
Brut Rose				
180442	750ML	6	97.98	16.33
180485	187ML	24	111.84	4.66

Cocchi

Asti DOCG				
693743	750ML	12	159.96	13.33
Piemonte Brut Doc				
693843	750ML	12	165.96	13.83
Brachetto D'Acqui DOCG				
693943	750ML	12	165.96	13.83

Deutz Champagne

Brut Rose				
701742	750ML	6	253.98	42.33
825965	375ML	12	227.88	18.99
Brut Classic				
701542	750ML	6	199.98	33.33

Drappier Champagne

Brut Rose				
172043	750ML	12	531.96	44.33
Blanc de Blanc				
172343	750ML	12	531.84	44.32
Carte d'Or				
172143	750ML	12	435.84	36.32

Fattoria Moretto

Lambrusco Grasparossa Secco 15				
215643	750ML	12	163.92	13.66
Pignoletto Frizzante 13				
215443	750ML	12	123.84	10.32
Lambrusco Grasparossa Monovitigno				
215343	750ML	12	195.84	16.32

Forget Brimont Champagne

Brut Premier Cru				
125765	375ML	12	243.84	20.32
Brut Premier Cru				
694043	750ML	12	403.92	33.66
Rose Premier Cru				
694143	750ML	12	435.96	36.33

Grandin

Blanc de Blancs Cuvee Prestige				
107743	750ML	12	83.88	6.99

Haute Couture

Brut				
721043	750ML	12	243.84	20.32
Sparkling Rose				
721143	750ML	12	243.84	20.32
Brut (2-Pack)				
721085	187ML	24	175.92	7.33
Sparkling Rose (2-Pack)				
721185	187ML	24	175.92	7.33
Brut (Full Cs Only)				
172185	187ML	24	151.92	6.33
Sparkling Rose (Full Cs Only)				
173185	187ML	24	151.92	6.33

Jean Laurent

Blanc de Blancs NV				
685643	750ML	12	483.84	40.32
Brut Rose NV				
842343	750ML	12	435.84	36.32
Blanc de Noirs				
842643	750ML	12	435.84	36.32

J. Lassalle Champagne

Blanc de Blanc 05				
421143	750ML	12	759.96	63.33
Brut "Cuvee Speciale" 05				
420543	750ML	12	783.96	65.33
Brut Cuvee Preference 1er Cru				
421243	750ML	12	335.88	27.99

Jaillance

Cremant de Bord Cuvee Brut Rose				
784443	750ML	12	131.88	10.99
Cremant de Bourgogne Brut				
951243	750ML	12	149.88	12.49
Cuvee Imperiale Clairette De Die Tradition				
101643	750ML	12	131.88	10.99
Cremant de Bordeaux Cuvee de l'Abbaye				
951343	750ML	12	131.88	10.99

Jules Bertier

Sparkling				
219743	750ML	12	107.88	8.99

Leonard Kreusch

Riesling Sparkling - Extra Dry				
235943	750ML	12	115.92	9.66

Lambert de Seyssel

Methode Traditionelle "Petit Royal"				
965743	750ML	12	147.96	12.33
Royal Seyssel Brut Grand Cru Regional 09				
965843	750ML	12	203.88	16.99

Patrick Bottex

Vin du Bugey-Cerdon "La Cueille"				
253043	750ML	12	187.92	15.66

Peche Imperiale

Caves de Grenelle Sparkling				
600043	750ML	12	111.84	9.32

Roger D'Anoia

Cava Brut				
657643	750ML	12	83.88	6.99

Sommariva

Prosecco DOCG				
265243	750ML	12	123.84	10.32

Tavernello

Prosecco DOC				
410743	750ML	12	107.88	8.99
Prosecco Frizzante				
484643	750ML	12	91.92	7.66

Veuve Fourny & Fils Champagne

Blanc de Blancs Brut Nature 1er Cru				
754743	750ML	12	423.96	35.33
Blanc de Blancs Brut 1er Cru				
754843	750ML	12	443.88	36.99

Port

Heitz

Ink Grade Port				
477042	750ML	6	169.98	28.33
477065	375ML	12	195.96	16.33

Hardy - France

Le Coq d'Or Pineau de Charentes				
143943	750ML	12	179.88	14.99

Kosher Wine & Spirits

Contessa Annalisa - Italy

Carino Semi-Sweet - Mevushal 15				
613143	750ML	12	111.96	9.33
Bianco - Kosher 15				
613843	750ML	12	163.92	13.66
Cabernet - Mevushal 14				
613043	750ML	12	111.96	9.33
Pinot Grigio - Mevushal 16				
613243	750ML	12	111.96	9.33
Moscato - Mevushal 17				
613343	750ML	12	111.96	9.33
White Lambrusco - Mevushal 15				
613443	750ML	12	111.96	9.33
Gavi di Gavi - Kosher 16				
613543	750ML	12	163.92	13.66
Prosecco - Mevushal				
613643	750ML	12	163.92	13.66
Primitivo (Organic) - Kosher 15				
613943	750ML	12	163.92	13.66
Minutolo (Organic) - Kosher 15				
614043	750ML	12	163.92	13.66
Lambrusco Rose - Mevushal 17				
614143	750ML	12	111.96	9.33
Rose (Organic) - Kosher 16				
614243	750ML	12	163.92	13.66

Galil Mountain - Israel

Cabernet 16				
127543	750ML	12	139.92	11.66
Merlot 16				
127943	750ML	12	139.92	11.66
Ela 14				
128543	750ML	12	147.84	12.32
Alon 13				
128843	750ML	12	179.88	14.99

Gilgal - Israel

Cabernet Sauvignon 13				
124543	750ML	12	139.92	11.66
Chardonnay 16				
124643	750ML	12	139.92	11.66
Merlot 14				
124743	750ML	12	139.92	11.66
Cabernet-Merlot 14				
124243	750ML	12	139.92	11.66
Pinot Noir 14				
124343	750ML	12	139.92	11.66
Riesling 16				
124943	750ML	12	139.92	11.66
Sangiovese 14				
124043	750ML	12	139.92	11.66

Tishbi - Israel

Cabernet 17				
171543	750ML	12	189.84	15.82
Cabernet Syrah 17				
166943	750ML	12	123.84	10.32
Merlot 17				
171443	750ML	12	189.84	15.82
Shiraz 15				
171743	750ML	12	189.84	15.82
Emerald Riesling 16				
171843	750ML	12	123.84	10.32
Chenin Blanc 16				
171943	750ML	12	123.84	10.32

Twin Suns - California

Cabernet (mevushal) 16				
173043	750ML	12	123.84	10.32
Moscato Spumante				
173143	750ML	12	119.88	9.99
Chardonnay (mevushal) 16				
173243	750ML	12	123.84	10.32
Reserve Cabernet 15				
173343	750ML	12	243.84	20.32
Reserve Syrah 14				
173443	750ML	12	299.88	24.99
Grand Select Red Blend 14				
173543	750ML	12	347.88	28.99
Syrah 15				
173643	750ML	12	123.84	10.32
Reserve Rose 16				
173743	750ML	12	243.84	20.32

Yarden - Israel

Mount Hermon Red 16				
126143	750ML	12	115.92	9.66
Mount Hermon White 16				
126243	750ML	12	115.92	9.66
Mount Hermon Indigo Red Blend 16				
125943	750ML	12	115.92	9.66
Mount Hermon Moscato 16				
141043	750ML	12	115.92	9.66
Cabernet Sauvignon 14				
124843	750ML	12	283.92	23.66
Chardonnay 15				
125043	750ML	12	203.88	16.99
Chardonnay Odem Organic 14				
125143	750ML	12	219.96	18.33
Chardonnay Katzrin 14				
125442	750ML	6	141.96	23.66
Gewurztraminer 16				
125243	750ML	12	179.88	14.99
Merlot 13				
126043	750ML	12	235.92	19.66
Sauvignon Blanc 17				
126643	750ML	12	159.96	13.33
Blanc de Blancs 09				
125642	750ML	6	121.92	20.32
2T Red Blend 12				
141143	750ML	12	283.92	23.66
T2 Red 20				
141342	750ML	6	201.96	33.66

Catoctin Creek - Virginia

Roundstone Rye				
182142	750ML	6	178.98	29.83
Roundstone Rye 92 Proof				
182242	750ML	6	226.98	37.83
Roundstone Rye Cask Proof				
182342	750ML	6	351.96	58.66

Kawar - Israel

Arak 45				
615043	750ML	12	177.96	14.83
Arak 53				
615143	750ML	12	243.96	20.33

Moses Vodka - France

Kosher Date Vodka				
105642	750ML	6	149.94	24.99
Kosher Vodka				
177543	750ML	12	303.84	25.32

Traverse City - Michigan

Straight 4YR Bourbon				
909442	750ML	6	169.98	28.33
Barrel Proof Bourbon Nv				
909643	750ML	12	675.96	56.33
Port Finish Bourbon				
909742	750ML	6	211.98	35.33
American Cherry Whiskey				
909542	750ML	6	169.98	28.33

Aperitif / Vermouth

Batavia Arrack - Indonesia

Batavia Arrack - distilled from Sugarcane				
576243	750ML	12	263.88	21.99

Bonal - France

Gentiane-Quina Aperitif Wine				
577543	750ML	12	175.92	14.66

Byrrh - France

Grand Quinquina				
598843	750ML	12	175.92	14.66
598865	375ML	12	105.96	8.83

Cap Corse - France

Mattei Blanc Quinquina				
575843	750ML	12	183.96	15.33
Mattei Rouge Quinquina				
575943	750ML	12	183.96	15.33

Cappelletti - Italy

Aperitivo Vino Aperitivo				
577643	750ML	12	175.92	14.66
Amaro Alta Verde - NEW				
575043	750ML	12	175.92	14.66
Amaro Pasubio				
578043	750ML	12	187.92	15.66
Elisir Novasalus Vino Amaro				
912088	750ML	8	130.64	16.33

Cardamaro Vino - Italy

Amaro				
566243	750ML	12	199.92	16.66

Cocchi - Italy

Americano Aperitif Wine				
598243	750ML	12	183.96	15.33
Americano Rosa Aperitif Wine				
598943	750ML	12	183.96	15.33

PRESTIGE·LEDROIT

Prestige Beverage Group is now

Prestige-Ledroit Distributing Company

1267 Old Cooches Bridge Road,Newark, DE 19713

Phone 410-439-1602 • Fax 443-784-4164

Toll Free 800-762-0662

Please ask your sales representative for availability of quantity deals if applicable

Vermouth di Torino
598543 750ML 12 175.92 14.66
598565 375ML 12 123.84 10.32
Barolo Chinato
598633 1.0LT 12 591.96 49.33
Dopo Teatro Vermouth Amaro
598656 500ML 12 183.96 15.33

Copper & Kings
Craft Blanche Absinthe
453042 750ML 6 253.98 42.33
Craft Citrus Absinthe
453142 750ML 6 265.98 44.33
Craft Lavender Absinthe
453242 750ML 6 265.98 44.33
Craft Ginger Absinthe
453342 750ML 6 265.98 44.33
Absinthe Mixed 6-Pack
914842 *** 6 251.94 41.99

Dolin Vermouth - France
Genepy des Alpes
576143 750ML 12 279.96 23.33
Dry Vermouth
576943 750ML 12 129.00 10.75
576965 375ML 12 93.00 7.75
Rouge Vermouth
577043 750ML 12 129.00 10.75
577065 375ML 12 93.00 7.75
Blanc Vermouth
577143 750ML 12 129.00 10.75
125665 375ML 12 93.00 7.75

Henri Vallet - Mexico
Fernet-Vallet Aperitivo
117942 750ML 6 136.98 22.83
Amargo Angostura Vallet
118042 750ML 6 136.98 22.83

High Wire - South Carolina
Southern Amaro
835042 750ML 6 175.98 29.33

Kronan - Sweden
Swedish Punsch
576343 750ML 12 257.88 21.49

Miro Vermouth - Spain
Vermut Extra Seco
915912 5.0LT 4 140.00 35.00
439433 1.0LT 12 123.84 10.32
439185 187ML 24 63.84 2.66
Vermut Rojo
914912 5.0LT 4 140.00 35.00
439533 1.0LT 12 123.84 10.32
439285 187ML 24 63.84 2.66

Salers - France
Gentiane Aperitif Liqueur
598743 750ML 12 197.88 16.49

Sfumato - Italy
Amaro Sfumato Rabarbaro
577843 750ML 12 185.88 15.49

Bourbon/Rye

Barrell Bourbon
Barrell Bourbon Batch 014 (113 Proof)
601942 750ML 6 420.00 70.00
Rye Batch 01 (117 Prf)
602142 750ML 6 421.98 70.33

Belle Meade (Green Brier Distillery) - Tennessee
Sour Mash Bourbon
615042 750ML 6 179.94 29.99
Bourbon Sherry Cask Finish
615142 750ML 6 315.96 52.66
Bourbon Madeira Cask Finish
615342 750ML 6 315.96 52.66
Bourbon XO Cognac Cask Finish
615442 750ML 6 315.96 52.66
Cask Finish Gift Pack (Full Case Only)
615465 375ML 12 299.98 25.00

Buck - Kentucky
Kentucky Bourbon
116342 750ML 6 160.98 26.83

Catoctin Creek - Virginia
Roundstone Rye
182142 750ML 6 178.98 29.83
Roundstone Rye 92 Proof
182242 750ML 6 226.98 37.83
Roundstone Rye Cask Proof
182342 750ML 6 351.96 58.66
Roundstone Rye Apple Brandy Finish
182442 750ML 6 361.98 60.33
Rabble Rouser 4 YO Straight Rye
182842 750ML 6 517.98 86.33

Deadwood - Kentucky
Bourbon
922833 1.0LT 12 219.84 18.32
922843 750ML 12 171.84 14.32
Rye
922933 1.0LT 12 219.84 18.32
922943 750ML 12 171.84 14.32

Four Roses - Kentucky
Single Barrel
210142 750ML 6 223.92 37.32
Small Batch 90 Proof
210242 750ML 6 181.92 30.32
Yellow 80 Proof
199826 1.75LT 6 201.96 33.66
199843 750ML 12 231.84 19.32

High Wire - South Carolina
4 Grain Bourbon
834642 750ML 6 226.98 37.83
Bourbon - Madeira Finish
834842 750ML 6 331.98 55.33
Sorghum Whiskey
834742 750ML 6 253.98 42.33
NS Revival Rye
835242 750ML 6 235.98 39.33

KO Distilling - Virginia
Bare Knuckle American Wheat Whiskey
915842 750ML 6 157.98 26.33
Bare Knuckle American Rye Whiskey
915942 750ML 6 175.98 29.33
Bare Knuckle American Bourbon Whiskey
916042 750ML 6 168.00 28.00
Virginia Moon White Whiskey
915742 750ML 6 139.98 23.33

Traverse City - Michigan
Straight 4YR Bourbon
909442 750ML 6 169.98 28.33
Barrel Proof Bourbon Nv
909643 750ML 12 675.96 56.33
Port Finish Bourbon
909742 750ML 6 211.98 35.33
American Cherry Whiskey
909542 750ML 6 169.98 28.33
Rye
909842 750ML 6 211.98 35.33

Willett Distillery
Pot Still Bourbon
836728 1.75LT 3 179.97 59.99
836642 750ML 6 179.94 29.99
3 Year Rye (110 Proof)
915042 750ML 6 198.00 33.00
Johnny Drum (101 Proof)
835942 750ML 6 135.96 22.66
Noah's Mill
836142 750ML 6 227.94 37.99
Rowan's Creek (100.1 Proof)
836542 750ML 6 167.94 27.99
Old Bardstown 90 Proof
836243 750ML 12 219.84 18.32
Old Bardstown (101 Proof)
836342 750ML 6 127.98 21.33
Pure Kentucky
836442 750ML 6 151.98 25.33
Kentucky Vintage 90 Proof
836042 750ML 6 121.98 20.33

William Wolf
Bourbon
102942 750ML 6 133.92 22.32
Rye Whiskey
102142 750ML 6 133.92 22.32

Brandy

Catoctin Creek - Virginia
1757 **Brandy**
183642 750ML 6 220.98 36.83
Apple Brandy
183565 375ML 12 243.96 20.33
Peach Brandy
183665 375ML 12 243.96 20.33
Pear Brandy
183765 375ML 12 243.96 20.33

Cazottes - France
Prunelart Eau de Vie
902062 375ML 6 361.98 60.33
Mauzac Rose Eau de Vie
902162 375ML 6 361.98 60.33
Williams Pear Eau de Vie
902262 375ML 6 433.98 72.33
Greengage Eau de Vie
902362 375ML 6 361.98 60.33

Copper & Kings - Kentucky
Craft Grape Aged Brandy
452642 750ML 6 157.98 26.33
Immature Grape Brandy
452742 750ML 6 111.96 18.66
Craft Apple Brandy
452942 750ML 6 199.98 33.33
Butchertown Cask Aged Brandy
453442 750ML 6 265.98 44.33
Craftworks (4-pack)
453542 750ML 4 165.00 41.25

Massenez - France
Framboise Brandy (Raspberry)
553943 750ML 12 419.88 34.99
Kirschwasser (Cherry)
553843 750ML 12 419.88 34.99
Mirabelle Brandy (Plum)
557543 750ML 12 419.88 34.99
Poire Williams Pear Brandy
555343 750ML 12 419.88 34.99
555363 375ML 24 415.92 17.33
Poire Williams Pear-in-Bottle Brandy
557042 750ML 6 313.92 52.32

Navazos-Palazzi - Spain
Oloroso Jerez Brandy
900662 375ML 6 361.98 60.33
Amontillado
900762 375ML 6 391.98 65.33
Montilla Cask Brandy
902562 375ML 6 511.98 85.33

Caffo - Italy
Dominque Brandy
394143 750ML 12 203.88 16.99

Pear Williams - Austria
Purkhart Eau-de-Vie
598143 750ML 12 335.88 27.99

Blume Marillen - Austria
Apricot Eau de Vie
598043 750ML 12 351.96 29.33
598165 375ML 12 267.96 22.33

White Christmas
Rum and Brandy
708843 750ML 12 123.84 10.32

Calvados

Lecompte
Calvados Originel
100742 750ML 6 157.98 26.33
605162 375ML 6 109.98 18.33
Calvados 12yr with gift box
100542 750ML 6 389.94 64.99
Calvados 5yr
100642 750ML 6 239.94 39.99

Selection Eric Bordelet - France
Calvados
903362 375ML 6 630.00 105.00

Cognac / Armagnac

De Montal - France
Armagnac VS
116442 750ML 6 144.18 24.03
Armagnac VSOP
116542 750ML 6 201.96 33.66
1er Cru VSOP
117542 750ML 6 201.96 33.66
Armagnac XO
116642 750ML 6 433.98 72.33

Drouet et Fils - France
Cognac VSOP w/ Snifter
905042 750ML 6 271.98 45.33
XO Ulysse
905142 750ML 6 600.00 100.00
Pineau des Charentes 5YR
905242 750ML 6 196.98 32.83
Fine Melina Cognac
905342 750ML 6 337.98 56.33

Extase - France
X.O. Orange Cognac Liqueur
289042 750ML 6 331.92 55.32

Esprit - France
Esprit Classique VSOP Orange Cognac Liqueur
289242 750ML 6 175.92 29.32

Hardy - France
Hardy VS Cognac
165942 750ML 6 157.98 26.33
Hardy VSOP Cognac
143542 750ML 6 241.92 40.32
Hardy Organic VSOP Cognac
143642 750ML 6 253.98 42.33
Hardy XO Cognac
143842 750ML 6 571.98 95.33
Hardy Noces D'Or 50 yr
143942 750ML 6 1351.98 225.33
Napoleon Cognac 15 yr
143742 750ML 6 301.92 50.32
Noces de Perle 30 Yr Old
143041 750ML 1 1000.33 1000.33
Noces de Diamant 60 Yr Old
143141 750ML 1 1200.33 1200.33
Noces de Albarte Rosebud 75 Yr Old
143341 750ML 1 2750.33 2750.33
Le Printemps Cognac
144541 750ML 1 13000.33 13000.33
L'Ete Cognac
144641 750ML 1 13000.33 13000.33
Legend 1863 Cognac
144642 750ML 6 289.92 48.32

Maison Rouge - France
VS Cognac
108443 750ML 12 211.92 17.66
108073 200ML 24 175.92 7.33
VSOP Cognac
108343 750ML 12 267.96 22.33
108173 200ML 24 207.84 8.66

Paul Beau
VSOP Cognac
900142 750ML 6 289.98 48.33
Hors d'Age Cognac
900242 750ML 6 571.98 95.33

Navarre Vieille
Reserve 50 Year Cognac
900542 750ML 6 1051.98 175.33

Gin / Aquavit

The 86 Company - California
Fords Gin
450232 1.0LT 6 157.98 26.33
450342 750ML 6 133.98 22.33

Averell - New York
Damsom Plum Gin
576743 750ML 12 240.00 20.00

Catoctin Creek - Virginia
Watershed Gin
183042 750ML 6 151.98 25.33
Watershed Old Tom Gin
183142 750ML 6 217.98 36.33

Copper & Kings - Kentucky
American Dry Gin
405742 750ML 6 165.00 27.50
American Old Tom Gin
406742 750ML 6 170.00 28.33

Hat Trick - South Carolina
Botanical Gin
834442 750ML 6 157.98 26.33
Rested Gin
834542 750ML 6 181.98 30.33

Hayman's - England
Old Tom Gin
576843 750ML 12 240.00 20.00
Royal Dock Navy Strength Gin
576643 750ML 12 240.00 20.00
Sloe Gin
577743 750ML 12 243.96 20.33
London Dry Gin
578443 750ML 12 243.96 20.33

Gin de Mahon - Spain
Gin
194132 1.0LT 6 193.98 32.33

JCB - France
Gin
505172 750ML 3 239.97 79.99
Gin Gift Pack
506172 750ML 3 239.97 79.99

KO Distilling - Virginia
Battle Standard 142 Gin (Navy Strength)
915443 750ML 12 312.00 26.00
Battle Standard 142 Gin (Standard Strength)
915543 750ML 12 252.00 21.00
Battle Standard 142 Gin (Barrel Finished)
915643 750ML 12 312.00 26.00

Wint & Lila - Spain
London Dry Gin
123042 750ML 6 133.98 22.33

Grappa

Caffo - Italy
Vecchia Grappa
394243 750ML 12 227.88 18.99
Grappa Italiana
394443 750ML 12 183.84 15.32

Carpene - Italy
Grappa Bianca
180842 750ML 6 109.98 18.33

Massenez - France
Marc D Alsace Grappa
660643 750ML 12 459.96 38.33

Limoncello

Caffo
Limoncino
393343 750ML 12 159.84 13.32

Paolucci
Limoncello
108843 750ML 12 195.96 16.33
160773 200ML 12 87.96 7.33

Russo
Limoncello
180942 750ML 6 109.98 18.33

Liqueur

Brown Jug - USA
Bourbon Cream Liqueur
824742 750ML 6 103.92 17.32
American Spiked Apple
824842 750ML 6 103.92 17.32

Caffo - Italy
Amaretto
394043 750ML 12 171.84 14.32
Limoncino delllsola
393343 750ML 12 159.84 13.32
Solara Triple Grand Orange
393743 750ML 12 203.88 16.99
Vecchio Amaro del Capo
393443 750ML 12 223.92 18.66
Sambuca Secolare
393243 750ML 12 159.84 13.32
Dominque Brandy
394143 750ML 12 203.88 16.99
Anisette di Calabria
393643 750ML 12 183.84 15.32
Borsci Liqueur
394543 750ML 12 243.84 20.32
Maraschino Liqueur
394643 750ML 12 203.88 16.99
Sgnape dal Fogolar
394743 750ML 12 235.92 19.66
Vecchia Grappa
394243 750ML 12 227.88 18.99
Mezzodi Aperitif Liqueur
394333 1.0LT 12 187.92 15.66
Red Bitter
394433 1.0LT 12 203.88 16.99

Cazottes - France
Quince
901662 375ML 6 271.98 45.33
Cherry
901762 375ML 6 313.98 52.33
Cedrat
901862 375ML 6 271.98 45.33
Follet Noir
901962 375ML 6 271.98 45.33
Nux Walnut
903562 375ML 6 241.98 40.33
Tomato
903462 375ML 6 331.98 55.33

El Ultimo - Mexico
Almond Liqueur
779542 750ML 6 100.08 16.68

PRESTIGE·LEDROIT

Prestige Beverage Group is now

Prestige-Ledroit Distributing Company

1267 Old Cooches Bridge Road,Newark, DE 19713

Phone 410-439-1602 • Fax 443-784-4164

Toll Free 800-762-0662

Please ask your sales representative for availability of quantity deals if applicable

Elation Pear and Cognac - France
Nectar de Poire
408642 750ML 6 181.92 30.32

Fiorente - Italy
Elderflower Liqueur
359142 750ML 6 97.98 16.33

Fos - Greece
Mastiha Liqueur
301642 750ML 6 143.94 23.99

Francortia - Italy
Lemonel
122743 750ML 12 207.84 17.32
Orangel
122843 750ML 12 207.84 17.32
Orangel w/ Glasses
122842 750ML 6 103.92 17.32

Fratello - Italy
Hazelnut Liqueur
116742 750ML 6 97.98 16.33

Gran Duque D Alba - Spain
Crema
410942 750ML 6 101.98 17.00

Kawar - Israel
Arak 45
615043 750ML 12 177.96 14.83
Arak 53
615143 750ML 12 243.96 20.33

Massenez - France
Creme de Cassis de Dijon (Blackcurrent)
556942 750ML 6 127.92 21.32
556965 375ML 12 167.88 13.99
Creme de Fraise des Bois (Strawberry)
556042 750ML 6 127.92 21.32
556065 375ML 12 167.88 13.99
Creme de Framboise (Raspberry)
555942 750ML 6 127.92 21.32
555965 375ML 12 167.88 13.99
Creme de Gingembre (Ginger)
784242 750ML 6 127.92 21.32
Creme de Griotte (Cherry)
556142 750ML 6 127.92 21.32
556165 375ML 12 167.88 13.99
Creme de Mure (Blackberry)
556742 750ML 6 127.92 21.32
556765 375ML 12 167.88 13.99
Creme de Peche (Peach)
556842 750ML 6 127.92 21.32
556865 375ML 12 167.88 13.99
Golden 8 Pear Liqueur
784342 750ML 6 225.96 37.66

Nux Alpina - Austria
Walnut Liqueur
380043 750ML 12 355.92 29.66
379965 375ML 12 263.88 21.99

Paolucci - Italy
Sambuca
106743 750ML 12 155.88 12.99
Amaretto
106843 750ML 12 155.88 12.99
Sambuca Cafe
106943 750ML 12 155.88 12.99
Sambuca Black
160743 750ML 12 155.88 12.99
Amaro CioCaro
108743 750ML 12 159.96 13.33
Fragoletta
108943 750ML 12 213.84 17.82
Limoncello
108843 750ML 12 195.96 16.33
160773 200ML 12 87.96 7.33

Rothman & Winter - Austria
Creme de Violette
576443 750ML 12 223.92 18.66
Orchard Apricot Liqueur
577243 750ML 12 223.92 18.66
Orchard Cherry Liqueur
577443 750ML 12 223.92 18.66
Orchard Pear Liqueur
577343 750ML 12 223.92 18.66
Orchard Peach Liqueur
577943 750ML 12 223.92 18.66

Santa Clara - Mexico
Rompope (egg nog)
775033 1.0LT 12 127.92 10.66

Serata - Italy
Amaretto
116842 750ML 6 97.98 16.33

Pimento/Allspice Dram - Jamaica
St. Elizabeth Allspice Dram
693643 750ML 12 303.96 25.33
576365 375ML 12 219.96 18.33
Hamilton Pimento Dram
855443 750ML 12 255.96 21.33

Thatchers - USA
Blood Orange
876042 750ML 6 101.94 16.99
Elderflower
876442 750ML 6 101.94 16.99
Cucumber
881042 750ML 6 101.94 16.99
Apple Spice Ginger
876642 750ML 6 101.94 16.99
Tres Chiles
876742 750ML 6 101.94 16.99
Dark Chocolate
876842 750ML 6 101.94 16.99
Chipotle
876942 750ML 6 101.94 16.99
750ML Prickly Pear
881242 750ML 6 101.94 16.99
750ML Yumberry
881342 750ML 6 101.94 16.99

Velvet Falernum - Barbados
Falernum - Rum Liqueur
576543 750ML 12 167.88 13.99

Zirbenz - Austria
Stone Pine Liqueur of the Alps
575643 750ML 12 353.88 29.49
576665 375ML 12 267.96 22.33

Pisco / Singani

La Diablada - Peru
Pisco
165742 750ML 6 172.98 28.83

Macchu Pisco - Peru
Pisco
156642 750ML 6 127.98 21.33

Pisco 100 - Peru
Pisco 100
789143 750ML 12 309.84 25.82
Pisco 99
789243 750ML 12 249.84 20.82

Rujero Singani - Bolivia
Singani
265142 750ML 6 159.00 26.50

Rum / Cane Spirits

The 86 Company
Cana Brava Panama Rum
450432 1.0LT 6 160.98 26.83
450543 750ML 12 273.96 22.83
Cana Brava Panama Rum 7 Year
450642 750ML 6 199.98 33.33

Amrut - India
Old Port Rum
773443 750ML 12 171.96 14.33
102463 375ML 24 151.68 6.32

Avua Cachaca - Brazil
Cachaca Prata
328042 750ML 6 169.98 28.33
Cachaca Amburana
328142 750ML 6 235.98 39.33
Cachaca Oak
328242 750ML 6 253.98 42.33
Cachaca Tapinhoa
328342 750ML 6 385.98 64.33
Still Strength
328442 750ML 6 186.00 31.00
Jequitiba Rosa Aged
328542 750ML 6 318.00 53.00
Balsamo
328642 750ML 6 235.98 39.33

Bacoo - Dominican Republic
Dominican Rum 5 Yr
778042 750ML 6 101.94 16.99
Dominican Rum 8 Yr
778142 750ML 6 115.98 19.33
Dominican Rum 12 Yr
778242 750ML 6 137.94 22.99

Diamond Reserve - Guyana
Diamond Reserve White Rum
455843 750ML 12 132.00 11.00
455933 1.0LT 12 153.96 12.83
Diamond Reserve Dark Rum
917643 750ML 12 132.00 11.00
456133 1.0LT 12 153.96 12.83

Royal Standard - NEW
Rum 84 Proof
222633 1.0LT 12 191.88 15.99

El Dorado - Guyana
15 Year Old Rum
455242 750ML 6 239.94 39.99
12 Year Old Rum
455342 750ML 6 167.94 27.99
5 Year Old Rum
455443 750ML 12 179.88 14.99
457381 50ML 96 211.20 2.20
3 Year Old White Rum
455543 750ML 12 163.92 13.66
Overproof Rum (151 Prf)
455643 750ML 12 165.96 13.83
Superior Gold Rum
456043 750ML 12 117.96 9.83
21 Year Old Rum
456242 750ML 6 540.00 90.00
8 Year Old Rum
456342 750ML 6 113.94 18.99
Spiced Rum
456443 750ML 12 131.88 10.99
456533 1.0LT 12 167.88 13.99
6 Year Old White Rum
456842 750ML 6 127.98 21.33
Single Barrel Rum (3-pack)
457072 750ML 1 200.33
200.33

Lemon Hart - Guyana
Rum (151 Proof)
917743 750ML 12 270.00 22.50
Blackpool Spiced Rum
917843 750ML 12 239.88 19.99
1804 **Original Rum**
917943 750ML 12 191.88 15.99

Kilo Kai - Curacao
Spiced Rum
118642 750ML 6 103.92 17.32

La Favorite - Martinique
Ambre
450932 1.0LT 6 157.98 26.33
Vieux
451132 1.0LT 6 223.98 37.33

Ministry of Rum - Guyana
Hamilton Demerara Rum 151 Prf
855043 750ML 12 255.84 21.32
Hamilton Demerara Rum 86 Prf
855143 750ML 12 203.88 16.99

Ministry of Rum - Jamaica
Hamilton Pot Still Gold Rum
855243 750ML 12 219.96 18.33
Hamilton Pot Still Black Rum
855343 750ML 12 219.96 18.33

Opthimus -Dominican Republic
15 yr Rum
771642 750ML 6 241.92 40.32
18 yr Rum
771742 750ML 6 265.98 44.33
21 yr Rum
771842 750ML 6 337.98 56.33
25 yr Rum
771942 750ML 6 385.98 64.33
25 yr Malt Whisky Finish
772042 750ML 6 451.98 75.33
25 yr Port Finish Rum
772142 750ML 6 451.98 75.33

Panama Pacific - Panama
9 Year Old Rum
833642 750ML 6 157.98 26.33
Panama Pacific 23 Year Old Rum
833742 750ML 6 301.98 50.33

Paranubes - Mexico
Oaxaca Rum
910932 1.0LT 6 190.98 31.83

Rhum Duquesne - Martinique
Agricole Blanc
854433 1.0LT 12 255.84 21.32
Eleve Sous Bois
854533 1.0LT 12 291.84 24.32

Rhum Neisson - Martinique
Agricole Blanc
853332 1.0LT 6 151.98 25.33
Eleve Sous Bois
853432 1.0LT 6 209.94 34.99
Reserve Speciale
853532 1.0LT 6 301.92 50.32
105 Proof (Frosted Bottle)
913142 1.0LT 6 181.98 30.33
L'Espirit 70 degrees
914132 1.0LT 6 301.98 50.33
15 Year Special Release 98
914232 1.0LT 6 1951.98 325.33
18 Year Special Release 95
914332 1.0LT 6 2551.98 425.33

Ron Abuelo - Panama
Rum Centuria
117142 750ML 6 691.98 115.33
Rum Anejo
288843 750ML 12 159.96 13.33
194033 1.0LT 12 207.84 17.32
372226 1.75LT 6 159.36 26.56
Rum Anejo 12 Anos
299343 750ML 12 399.96 33.33
Rum Anejo 7 Anos
299443 750ML 12 267.96 22.33

Ron Navazos - Spain
Cask Strength Rum Oloroso
902442 750ML 6 535.98 89.33

Seco Herrerano - Panama
Seco Herrerano Cane Spirit
299543 750ML 12 159.84 13.32

Smith & Cross - Jamaica
Navy Strength Rum
566043 750ML 12 269.88 22.49

South Bay - Dominican Republic
Rum
111142 750ML 6 131.94 21.99

The Scarlet Ibis - Trinidad
Rum
566143 750ML 12 269.88 22.49

Tic Tack - El Salvador
Cane White Spirit
775243 750ML 12 119.88 9.99

Vizcaya- Dominican Republic
Black Rum
111642 750ML 6 133.98 22.33
Dark Cask 12 Rum
111442 750ML 6 107.94 17.99
Light Cristal Rum
111542 750ML 6 107.94 17.99
Vxop Cask 21 Rum
111342 750ML 6 181.92 30.32
1.0LT Gold Rum
111733 1.0LT 12 243.96 20.33

Tequila / Mezcal

3-4-5 Tequila
Extra Anejo
831074 750ML 4 1181.32 295.33

The 86 Company Tequila
Tequila Cabeza
450032 1.0LT 6 227.94 37.99
450143 750ML 12 351.96 29.33

AsomBroso Tequila
AsomBroso La Rosa Reposado
187042 750ML 6 289.98 48.33
AsomBroso El Platino Silver
187142 750ML 6 259.98 43.33

Campo Azul
100% Gran Clasico Tequila Blanco
221233 1.0LT 12 187.92 15.66
221343 750ML 12 134.88 11.24
100% Gran Clasico Tequila Reposado
221433 1.0LT 12 187.92 15.66

Cimarron Tequila
Blanco Tequila 100% Agave
111833 1.0LT 12 216.00 18.00
Reposado Tequila 100% Agave
111933 1.0LT 12 222.00 18.50

Coa de Jima Tequila
Reposado Tequila
800142 750ML 6 97.98 16.33
Silver Tequila
800242 750ML 6 97.98 16.33

Derrumbes Mezcal
Oaxaca Orange Label
458442 750ML 6 271.98 45.33
San Luis Potosi Green Label
458542 750ML 6 301.98 50.33
Michoacan Grey Label
458642 750ML 6 361.98 60.33

Don Amado Mezcal
Rustico
831742 750ML 6 217.98 36.33
Reposado
831542 750ML 6 217.98 36.33
Anejo
831642 750ML 6 241.98 40.33
Largo
831142 750ML 6 451.98 75.33
Arroqueno
831242 750ML 6 451.98 75.33
Pechuga
831342 750ML 6 451.98 75.33

El Ultimo Tequila
Blanco Tequila 100% Agave
779929 1.75LT 4 139.96 34.99
779442 750ML 6 115.98 19.33
Reposado Tequila 100% Agave
779829 1.75LT 4 139.96 34.99
779342 750ML 6 115.98 19.33

Fidencio Mezcal
Mezcal Classico
457342 750ML 6 198.00 33.00
White Tobala 2012
457542 750ML 6 535.98 89.33
Pechuga 2014
457642 750ML 6 451.98 75.33
Tobala Black 2013
457742 750ML 6 535.98 89.33
Tierra Blanca
457842 750ML 6 313.98 52.33
Tepextate 2014
457942 750ML 6 571.98 95.33
Tobala Black 2015
458042 750ML 6 535.98 89.33
Madrecuixe 2015
458142 750ML 6 595.98 99.33

Fuenteseca Tequila
Reserva 9yr 2003 Tequila
832940 750ML 4 661.32 165.33
Reserva 12yr 2001 Tequila
833040 750ML 4 999.96 249.99
Reserva 18yr 1995 Tequila
833140 750ML 4 1701.32 425.33
Reserva 7yr 2005 Tequila
833240 750ML 4 481.32 120.33
Reserva 21yr 1993 Tequila
833340 750ML 4 2701.32 675.33
Cosecha White Tequila
833440 750ML 4 260.00 65.00

Gran Agave
100% Agave Tequila Blanco
222133 1.0LT 12 187.92 15.66
100% Agave Tequila Reposado
222533 1.0LT 12 187.92 15.66

Koch Mezcal
Espadin
458742 750ML 6 199.98 33.33
Ensamble
458842 750ML 6 361.98 60.33
Coyote
458942 750ML 6 721.98 120.33
Lumbre
459042 750ML 6 481.98 80.33
Tobasiche
459142 750ML 6 481.98 80.33
Barril
459242 750ML 6 529.98 88.33
Tepextate
459342 750ML 6 631.98 105.33

La Venenosa Raicilla
Costa Green Label
458242 750ML 6 361.98 60.33
Sur Red Label
458342 750ML 6 415.98 69.33

PRESTIGE·LEDROIT

Prestige Beverage Group is now

Prestige-Ledroit Distributing Company

1267 Old Cooches Bridge Road,Newark, DE 19713

Phone 410-439-1602 • Fax 443-784-4164

Toll Free 800-762-0662

Please ask your sales representative for availability of quantity deals if applicable

Sierra Occidental Black Label
461242 750ML 6 265.98 44.33
Tigre Orange Label
461342 750ML 6 541.98 90.33
Puntas Blue Label
461442 750ML 6 721.98 120.33

Lapis Tequila

Platinum
832442 750ML 6 193.98 32.33
Reposado
832542 750ML 6 217.98 36.33
Anejo
832642 750ML 6 241.98 40.33

Mina Real Mezcal

Mezcal Silver
118142 750ML 6 187.98 31.33
Mezcal Reposado
118242 750ML 6 187.98 31.33

Purasangre Tequila

Blanco Tequila
832042 750ML 6 127.98 21.33
Reposado Tequila
832142 750ML 6 139.98 23.33
Anejo Tequila
832242 750ML 6 175.98 29.33
Extra Anejo 5 yr
832342 750ML 6 595.98 99.33
Blanco Tequila Fuerte (87 Proof)
832133 1.0LT 12 347.88 28.99

Rancho Tepua

Bacanora Blanco
221842 750ML 6 241.92 40.32

Rayu

Joven Espadin Mezcal
221733 1.0LT 12 351.84 29.32

Seleccion ArteNOM Tequila

1580 **Blanco Tequila**
118342 ***750ML 6 217.98 36.33
1414 **Reposado Tequila**
118442 750ML 6 241.98 40.33
1146 **Anejo Tequila**
118542 750ML 6 301.98 50.33
1549 **Lowland Organic Tequila**
831442 750ML 6 241.98 40.33

Mezcal Vago

Espadin
910942 750ML 6 229.98 38.33
Elote
911042 750ML 6 241.98 40.33
Mexicano
911143 750ML 12 795.96 66.33
Ensemble en Barro 13
911243 ***750ML 12 627.96 52.33
Cuixe 5.15
911342 750ML 6 432.00 72.00
Tobala 5.15
911442 750ML 6 511.98 85.33
Cuixe 1.16
911842 750ML 6 421.98 70.33
Espadin en Barro 11.15
911942 750ML 6 349.98 58.33
Tepeztate Jarquin
915142 750ML 6 421.98 70.33
Espadin Jarquin
915242 ***750ML 6 229.98 38.33
Madre Cuixe Jarquin
915342 750ML 6 421.98 70.33

Vodka

The 86 Company

Aylesbury Duck Vodka - Canada
450732 1.0LT 6 133.98 22.33
450843 750ML 12 213.96 17.83

High Wire - South Carolina

Hometown Vodka
834943 750ML 12 261.96 21.83

JCB - France

Vodka
505072 750ML 3 239.97 79.99
Vodka Gift Pack
506072 750ML 3 239.97 79.99
Truffle Infused Vodka
505272 750ML 3 299.97 99.99
Truffle Infused Vodka Gift Pack
506272 750ML 3 299.97 99.99
Caviar Infused Vodka
505372 750ML 3 299.97 99.99
Caviar Infused Vodka Gift Pack
506372 750ML 3 299.97 99.99

Kai Vodka - Vietnam

Vodka
557342 750ML 6 148.92 24.82
Coconut Pandan Vodka
557442 750ML 6 148.92 24.82
Lemongrass Vodka
557542 750ML 6 148.92 24.82
Lychee Vodka
557642 750ML 6 148.92 24.82
Shochu/Soju Coconut
557742 750ML 6 148.92 24.82
Shochu/Soju Lemongrass Ginger
557842 750ML 6 148.92 24.82

Moses Vodka - France

Kosher Date Vodka
105642 750ML 6 149.94 24.99
Kosher Vodka
177543 750ML 12 303.84 25.32

Thatchers - USA

Vodka
876326 1.75LT 6 123.96 20.66
876342 750ML 6 95.94 15.99

Gruven - Poland

Handcrafted Imported Vodka
221033 1.0LT 12 147.84 12.32

Wint & Lila - Spain

Vodka
123142 750ML 6 133.98 22.33

Wodka - Poland

Vodka
785326 1.75LT 6 107.94 17.99
785133 1.0LT 12 131.88 10.99
785043 750ML 12 119.88 9.99

Whiskey/Scotch

Amrut - India

Single Malt Whisky
772942 750ML 6 256.98 42.83
Peated Single Malt Whisky
773042 750ML 6 301.92 50.32
Fusion Single Malt Whisky
773342 750ML 6 312.00 52.00
Intermediate Sherry Single Malt Whisky
773542 750ML 6 510.00 85.00
Naarangi Single Malt Whisky
773842 750ML 6 601.98 100.33
Single Malt Whisky Cask Strength
773142 750ML 6 331.98 55.33
Peated Single Malt Whisky Cask Strength
773242 750ML 6 390.00 65.00

Edradour - Scotland

10 Yr Old Scotch
795242 750ML 6 290.94 48.49
Caledonia Unchillfiltered 12 Yr Old Scotch
876542 750ML 6 349.92 58.32
Unchillfiltered 10 Yr Old Scotch
798242 750ML 6 301.98 50.33

The English Whisky Co. - England

Classic Cask Strength Whisky
904642 750ML 6 475.98 79.33
Peated Cask Strength Whisky
904742 750ML 6 475.98 79.33
Classic Unpeated Single Malt Whisky
773742 750ML 6 295.98 49.33
914673 200ML 15 349.95 23.33
Peated Single Malt Whisky
773642 750ML 6 295.98 49.33
914773 200ML 15 349.95 23.33

First Editions - Scotland

Macallan 21 yr Edgar Allan Poe
408942 750ML 6 4081.98 680.33
Bowmore 17yr old
130542 750ML 6 721.98 120.33
Linkwood 24yr old
130642 750ML 6 871.98 145.33

Lismore - Scotland

Single Malt Scotch
774726 1.75LT 6 213.90 35.65
774743 750ML 12 239.88 19.99
100 Proof Single Malt Scotch
775142 750ML 6 161.94 26.99
15-Yr Old Single Malt gift set
777142 750ML 6 221.94 36.99
18-Yr Old Single Malt gift set
774942 750ML 6 300.00 50.00
The Legend 21-Yr Old Scotch
774042 750ML 6 539.94 89.99

SIA - Scotland

Blended Scotch Whisky
770442 750ML 6 184.92 30.82

Tweeddale - Scotland

12 Yr Blended Scotch Whisky
905842 750ML 6 313.98 52.33

Haute Glaces - France

Cask 31
903642 750ML 6 601.98 100.33
Vulson White Rhino
922742 750ML 6 301.98 50.33
Les Moissons Single Malt Whiskey
902942 750ML 6 496.98 82.83

Honey Hole - Tennessee

Natural Honey Whiskey
801042 750ML 6 59.94 9.99

Hyde - Ireland

Irish Whiskey 10 Yr Single Malt
313142 750ML 6 343.98 57.33

Navazos-Palazzi - France

Malt Whisky
900842 750ML 6 511.98 85.33
Grain Whisky
900942 750ML 6 511.98 85.33

Still Waters - Canada

Canadian Whisky
773543 750ML 12 315.96 26.33
Stalk & Barrel Single Malt 120.6 Prf
470342 750ML 6 313.98 52.33
Stalk & Barrel Rye Whisky 46%
914442 750ML 6 295.98 49.33
Stalk & Barrel Rye Cask Strength (121.4 Proof)
914542 750ML 6 355.98 59.33
Canadian Whiskey Blue
917443 750ML 12 315.96 26.33
Canadian Whiskey Red
917543 750ML 12 363.96 30.33

Sullivans Cove - Australia

Double Cask Single Malt
904242 750ML 6 870.00 145.00
Rare American
904342 750ML 6 1500.00 250.00

William Wolf - USA

Pecan Bourbon
102342 750ML 6 90.84 15.14
102365 375ML 12 135.84 11.32
Coffee Whiskey
102542 750ML 6 90.84 15.14
Apple Whiskey
102642 750ML 6 90.84 15.14
Peach Whiskey
102742 750ML 6 90.84 15.14
Winter Whiskey
102442 750ML 6 90.84 15.14
Frisky Whiskey
102042 750ML 6 90.84 15.14

Non Alcohol

Copper & Kings - Kentucky

Cocktail Cherries
45256 11OZ 12 120.00 10.00
45230 30OZ 12 210.00 17.50

Butchertown - Kentucky

Mandarin Mint Soda (Full Case Only)
51238 12OZ 24 45.60 1.90
Tonic (Full Case Only)
51338 12OZ 24 45.60 1.90
Ginger Beer (Full Case Only)
51438 12OZ 24 45.60 1.90
Cola (Full Case Only)
51538 12OZ 24 45.60 1.90
Cream Soda (Full Case Only)
51638 12OZ 24 45.60 1.90

Indi Tonic & Soda - Spain

Tonic (Full Cs Only)
121273 200ML 24 28.80 1.20
Tonic Lemon (Full Cs Only)
121573 200ML 24 28.80 1.20
Tonic Strawberry (Full Cs Only)
121673 200ML 24 28.80 1.20
Black Soda (Full Cs Only)
121373 200ML 24 28.80 1.20
Orange Marmalade (Full Cs Only)
121473 200ML 24 28.80 1.20
Seville Orange (Full Cs Only)
121773 200ML 24 28.80 1.20
Ginger Beer (Non-Alcoholic) Full Cs Only
121873 200ML 24 28.80 1.20
Ginger Ale (Non-Alcoholic) Full Cs Only
121973 200ML 24 28.80 1.20

Petite Canne

Sugar Cane Syrup
855956 500ML 12 83.88 6.99
Petite Canne Petite Shrubb
855833 1.0LT 12 303.96 25.33

Sal de Gusano - Mexico

Gusano (Worm)
50156 100ML 1 17.00
17.00
50256 50ML 1 12.75
12.75
Chapulin (Cricket)
50356 50ML 12 153.00 12.75

Singha - Thailand

Soda Water (Full Cs Only)
33900 325ML 24 20.00 0.83

Underberg Bitters - Germany

INT Bitters 10x3-pack
53778 20ML 4 168.00 42.00
INT GP Bitters 12Pk Reg
53878 20ML 10 180.00 18.00
BELT Pack/Gift 20x
53978 20ML 6 174.00 29.00
Case 120 units
54078 20ML 1 150.00
150.00

Viuda de Sanchez

Sangrita (non-alcohol)
774633 1.0LT 12 71.88 5.99

Beer / Cider

Beerlao - Laos

Dark Laos
33538 11.2OZ 24 36.72 1.53
Lager Laos
33438 11.2OZ 24 36.72 1.53

Estrella - Spain

1906 **Special Reserve Lager 4/6 pack**
33738 11.2OZ 24 35.76 1.49
Galicia Beer 4/6 packs
33638 11.2OZ 24 35.76 1.49

Maeloc - Spain

Sweet Organic Cider 4/6 pack
32138 11.2OZ 24 45.36 1.89
Blackberry Cider 4/6 Pack
32838 11.2OZ 24 45.36 1.89
Dry Cider 4/6 Pack
32338 11.2OZ 24 45.36 1.89
Pear Cider 4/6 Pack
32938 11.2OZ 24 45.36 1.89
Strawberry Cider 4/6 Pack
33038 11.2OZ 24 45.36 1.89

Singha - Thailand

Lager 4/6pk
33238 11.2OZ 24 34.80 1.45
Leo Beer 4/6pk
33838 11.2OZ 24 36.72 1.53
Leo Beer (Full Cs Only)
33860 21.3OZ 12 28.00 2.33

Conditions of Sale:

Minimum $120.00 for delivery. All sales to Baltimore City require that we add .05 bottle charge.

All Merchandise at prevailing prices is subject to availability . Invoices not paid within two (2) weeks after due dates established by the Alcohol and Tobacco Tax Division for payment are subject to one and a half (1 ½ %) percent per thirty days late payment charges. For less than full case add $0.99 per bottle .

All payments made on delinquent accounts apply first to late payment charge. There will be a service charge of $50.00 for all returned checks.

NOVEMBER 2018

ORDER DESK: 800.245.0184

45 Germay Dr. Unit C Wilmington, DE 19804
www.regalwine.com info@regalwine.com
DE License #10040

REMIT-TO Address:
2 Commerce Dr. Suite 3
Moorestown, NJ 08057

SKU	Description	Size	FRONTLINE	Case Discounts
Beer - Bottle - France				
Normandy	**Pere Jules**			
650003750	Le Cider Brut	750 ml x 12	$114	
Beer - Bottle - Iceland				
	Einstok			
720006355	Arctic Berry Cans 330ml	330 ml x 24	$36	
720004355	Doppelbock 330ml	330 ml x 24	$41	
720001355	Icelandic White Ale 330ml	330 ml x 24	$42	$41/50
720001CAN	Icelandic White Ale 330ml CAN	330 ml x 24	$36	
720008330	Icelandic Winter Ale 330ml 4x6 *NEW*	500 ml x 24	$41	
720002355	Pale Ale 330ml	330 ml x 24	$41	$40/50
720002CAN	Pale Ale 330ml CAN	330 ml x 24	$36	
720003355	Toasted Porter 330ml	330 ml x 24	$41	$40/50
720003CAN	Toasted Porter 330ml CAN	330 ml x 24	$36	
720007330	Wee Heavy 330ml	330 ml x 24	$46	
720007CAN	Wee Heavy 330ml CAN	330 ml x 24	$38	
Beer - Bottle - United Kingdom				
Scotland	**Thistly Cross**			
641005550	Ginger Cider 500ml	500 ml x 12	$62	
641003550	Scottish Cider	500 ml x 12	$66	
641006550	Whiskey Cask Cider 500ml	500 ml x 12	$66	
Beer - Bottle - United States				
California	**Telegraph Brewing**			
237014500	IPA 16oz cans 6x4 packs	473 ml x 2	$62	
237013355	Obscura Vulpine 375ml	375 ml x 12	$118	
Connecticut	**Black Hog Brewing**			
239081CAN	Black Hog Autumn Nugget 473 CAN 6x4pack *NEW*	473 ml x 24	$61	
239020355	Black Hog Coffee Milk Stout 355ml CAN	355 ml x 24	$39	
239050355	Black Hog Ginga Ninja 355ml CAN	355 ml x 24	$38	
239060355	Black Hog Granola Brown Ale 355ml CAN	355 ml x 24	$39	
239070355	Black Hog Hog Lager Pilsner Ale 355ml CAN	355 ml x 24	$39	
239082CAN	Black Hog Leaves a Mark 473 CAN *NEW*	473 ml x 24	$65	
239010CAN	Black Hog Piglet DIPA 473 CAN 6x4	473 ml x 24	$66	
239030355	Black Hog SWAG - Summer Wheat Ale with Grapefruit Peel 355ml C	355 ml x 24	$39	
239001CAN	Black Hog-Hog Water IPA 473 CAN 6x4	473 ml x 24	$66	
Maine	**Atlantic Brewing**			
015018355	Cadillac Mountain Stout	355 ml x 24	$42	$40/5
015001355	Real Ale	355 ml x 24	$41	$39/5
Michigan	**Almar Orchards**			
641004660	JK's Farmhouse Cider Northern Neighbor	660 ml x 12	$70	$66/5
641004CAN	JK's Farmhouse Cider Northern Neighbor Cans 6x4	473 ml x 24	$66	
641007660	JK's Farmhouse Cider The Pair Perry	660 ml x 12	$70	
641002660	JK's Farmhouse Cider Winteruption	660 ml x 12	$82	$74/5
641001660	JK's Farmhouse Orchard Gate Gold Hard Cider	660 ml x 12	$70	$66/5

Temperature-controlled Warehouse and Trucks ORDER DESK: 800.245.0184

SKU	Description	Size	FRONTLINE	Case Discounts
641001CAN	JK's Farmhouse Orchard Gate Gold Hard Cider Cans 6x4	473 ml x 24	$66	
New York	**Ellicottville**			
235021355	Blood Orange Hefe 355ml	355 ml x 24	$34	$33/5
235001355	Blueberry Wheat 355ml	355 ml x 24	$34	$33/5
235026355	Caramel Apple Cuvee 355ml 6x4	355 ml x 24	$52	
235020355	Chocolate Cherry Bomb 355ml 6x4	355 ml x 24	$52	
235028355	Fall Fest 355ml 4x6	355 ml x 24	$34	$33/5
235036355	Fistful of Peel Imperial Citrus IPA 355	355 ml x 24	$51	
235040473	Foggy Style IPA 473 ml *NEW*	473 ml x 24	$61	
235035355	Half Baked Peanut Butter Porter 355	355 ml x 24	$52	
235039355	IPA 355ml	355 ml x 24	$34	$33/5
235024355	Just Peachy 355ml	355 ml x 24	$34	$33/5
235034355	Keepin It Peel Citrus IPA 355	355 ml x 24	$34	$33/5
235027355	Lloyd's Christmas Ale 355ml 6x4	355 ml x 24	$52	
235030355	Mosaic Sunrise IPA 355	355 ml x 24	$33	$32/5
235005355	Mow Master 355ml	355 ml x 24	$34	$33/5
235025355	Raspberry Beret 355ml 6x4	355 ml x 24	$52	
235033355	Ski Bum Amber Ale 355ml	355 ml x 24	$34	$33/5
235038CAN	Somethin Hazee New England Style IPA 16oz Can 6x4	473 ml x 24	$61	
235007355	Variety Pack 355ml	355 ml x 24	$34	$33/5
Northwest	**Fish Brewing Co**			
765001CAN	Fish Tales Organic IPA 12oz CAN	355 ml x 24	$36	
765003CAN	Fish Tales Organic Porter 12oz CAN	355 ml x 24	$36	
765002CAN	Fish Tales Organic Red Ale 12oz CAN	355 ml x 24	$36	
Pennsylvania	**Full Pint**			
562001355	Chinookie 355ml	355 ml x 24	$42	$41/5; $40/10
562012355	HOPism Imperial IPA 355ml 6x4	355 ml x 24	$68	
562014355	Living Color Imperial IPA 355ml 6x4	355 ml x 24	$58	$56/5
562005355	Night of The Living Stout 355ml	355 ml x 24	$44	$43/5; $42/10
562007355	Rye Rebellion 355ml 6x4 packs	355 ml x 24	$76	
562013355	T-Funk Sour Ale 355ml 6x4	355 ml x 24	$50	$48/5
562002355	White Lightning 355ml	355 ml x 24	$36	$35/5; $34/10
Pennsylvania	**Lavery Brewing Company**			
209006355	La Bealtaine 355ml	355 ml x 24	$45	
209012355	Ulster Breakfast Stout 355ml 6x4	355 ml x 24	$45	
Rhode Island	**Foolproof Brewing**			
563003CAN	Foolproof Backyahd IPA 12oz CAN	355 ml x 24	$33	$31/5
563002CAN	Foolproof Barstool Golden Ale 12oz CAN	355 ml x 24	$33	$31/5
563007CAN	Foolproof Depths Double IPA 473 CAN 6x4	473 ml x 24	$73	$71/5
563005CAN	Foolproof Grotto IPA 16oz CAN 6x4	473 ml x 24	$59	$57/5
563004CAN	Foolproof La Ferme Urbaine (LFU) Farmhouse Ale 12oz CAN 6x4	355 ml x 24	$49	$47/5
563006CAN	Foolproof Ocean State Lager 473 CAN	473 ml x 24	$33	$31/5
563009CAN	Foolproof Pineapple Vango Sour Ale 473 CAN	473 ml x 24	$59	$57/5
563001CAN	Foolproof Raincloud Robust Porter 355 CAN	355 ml x 24	$33	$31/5
563008CAN	Foolproof Vango Sour Ale 473 CAN	473 ml x 24	$59	$57/5
563010473	Foolproof Vanilla Espresso Raincloud Porter 473 Can *NEW*	473 ml x 24	$59	$57/5
Vermont	**Champlain Orchards Cidery**			
546010355	Champlain Orchards Cranberry Cider 355 ml Cans 6x4	355 ml x 24	$57	$55/5
546050355	Champlain Orchards Hard Cider Variety Pack 355 ml Cans 6x4 *NE	355 ml x 24	$57	$55/5
546020355	Champlain Orchards Mac & Maple Cider 355 ml Cans 6x4	355 ml x 24	$57	$55/5
546001355	Champlain Orchards Original Cider 355 ml Cans 6x4	355 ml x 24	$57	$55/5
546030355	Champlain Orchards Sidria Cider 355 ml Cans 6x4	355 ml x 24	$57	$55/5

SKU	Description	Size	FRONTLINE	Case Discounts
546040355	Champlain Orchards Somerset Dry Cider 355 ml Cans 6x4 *NEW*	355 ml x 24	$57	$55/5
Wisconsin	**Stevens Point Brewery - Ciderboys**			
545155355	Blackberry Wild 355ml Bottles	355 ml x 24	$32	$30/5
545160355	British Dry 355ml	355 ml x 24	$32	$30/5
545160CAN	British Dry 355ml Can 4x6 Cans *NEW*	355 ml x 24	$32	$30/5
545100355	First Press 355ml	355 ml x 24	$32	$30/5
545100CAN	First Press 355ml Can 4x6 Cans *NEW*	355 ml x 24	$32	$30/5
545145355	Grand Mimosa Bottles	355 ml x 24	$32	$30/5
545145CAN	Grand Mimosa Bottles 355ml Can 4x6 Cans *NEW*	355 ml x 24	$32	$30/5
545175355	La Vida Sangria 355ml bottle	355 ml x 24	$32	$30/5
545180355	Lmoncello 355ml bottle *NEW*	355 ml x 24	$32	$30/5
545120355	Mad Bark 355ml Bottles	355 ml x 24	$32	$30/5
545110355	Peach County 355ml	355 ml x 24	$32	$30/5
545110CAN	Peach County Cans 355ml 2x12	355 ml x 24	$32	$30/5
545111CAN	Peach County Cans 355ml Can 6x4 Cans *NEW*	355 ml x 24	$32	$30/5
545135355	Pineapple Hula 355ml	355 ml x 24	$32	$30/5
545130355	Raspberry Smash 355ml Bottles	355 ml x 24	$32	$30/5
545115355	Strawberry Magic 355ml	355 ml x 24	$32	$30/5
545115CAN	Strawberry Magic 355ml Can 4x6 Cans *NEW*	355 ml x 24	$32	$30/5
545140355	Variety Pack 2x12 Bottles	355 ml x 24	$32	$30/5
545170355	Zen Berry 355ml Bottles - Limited Release	355 ml x 24	$32	$30/5
Wisconsin	**Stevens Point Brewery**			
545300355	Kirkland Signature Ale and Lager Variety Pack 2x12 Bottles	355 ml x 24	$19	
Wisconsin	**Stevens Point Brewery - Whole Hog**			
545220355	6-Hop Imperial IPA 355ml Bottles (six packs) *NEW*	355 ml x 24	$39	
545240355	Casper White Stout 355ml Bottles (six packs) *NEW*	355 ml x 24	$39	
545250355	Cold Nikita Russian Imperial Stout 355ml Bottles (six packs) *NEW*	355 ml x 24	$39	
545210355	Cuppa Espresso Stout 355ml Bottles (six packs) *NEW*	355 ml x 24	$39	
545260355	Dixie Peach Hefeweizen 355ml Bottles (six packs) *NEW*	355 ml x 24	$39	
545230355	Lord James Scotch Ale 355ml Bottles (six packs) *NEW*	355 ml x 24	$39	
545270355	Pumpkin Ale 355ml *NEW*	355 ml x 24	$39	
Beer - Keg - Iceland				
	Einstok			
7200063KK	Arctic Berry Ale 30L	30 l x 1	$140	
7200043KK	Doppelbock 30L	30 l x 1	$130	
7200013KK	Icelandic White Ale 30L	30 l x 1	$130	
7200016KK	Icelandic White Ale 60L	60 l x 1	$198	
7200083KK	Icelandic Winter Ale 30L *NEW*	30 l x 1	$130	
7200023KK	Pale Ale 30L	30 l x 1	$130	
7200033KK	Toasted Porter 30L	30 l x 1	$130	
7200073KK	Wee Heavy 30L	30 l x 1	$150	
Beer - Keg - United States				
California	**Telegraph Brewing**			
2370123KK	Goodland Orange Pale Ale 20L	20 l x 1	$98	
2370143KK	IPA 20L	20 l x 1	$107	
Connecticut	**Black Hog Brewing**			
2390813KK	Black Hog Autumn Nugget 20L *NEW*	20 l x 1	$83	
2390203KK	Black Hog Coffee Milk Stout 20L	20 l x 1	$82	
2390206KK	Black Hog Coffee Milk Stout 60L	60 l x 1	$169	
2390803KK	Black Hog Disco Pig 20	20 l x 1	$122	
2390503KK	Black Hog Ginga Ninja 20L	20 l x 1	$84	
2390603KK	Black Hog Granola Brown Ale 20L	20 l x 1	$82	

SKU	Description	Size	FRONTLINE	Case Discounts
2390606KK	Black Hog Granola Brown Ale 60L	60 l x 1	$169	
2390703KK	Black Hog Hog Lager Pilsner 20L	20 l x 1	$82	
2390706KK	Black Hog Hog Lager Pilsner 60L	60 l x 1	$169	
2390013KK	Black Hog HogWater IPA 20L *NEW*	20 l x 1	$96	
2390823KK	Black Hog Leaves A Mark 20L *NEW*	20 l x 1	$122	
2390103KK	Black Hog Piglet DIPA 20L	20 l x 1	$96	
2390106KK	Black Hog Piglet DIPA 60L	60 l x 1	$212	
2392003KK	Black Hog Small Batch Series 20L *NEW*	20 l x 1	$122	
2390303KK	Black Hog SWAG Summer Wheat Ale with Grapefruit Peel 20L	20 l x 1	$82	
2390306KK	Black Hog SWAG Summer Wheat Ale with Grapefruit Peel 60L	60 l x 1	$169	
Maine	**Atlantic Brewing**			
0150186KK	Cadillac Mountain 60L	60 l x 1	$204	
New York	**Ellicottville**			
2350213KK	Blood Orange Hefe 20L	20 l x 1	$70	
2350216KK	Blood Orange Hefe 60L	60 l x 1	$156	
2350013KK	Blueberry Wheat 20L	20 l x 1	$70	
2350016KK	Blueberry Wheat 60L	60 l x 1	$156	
2350263KK	Caramel Apple Cuvee 20L	20 l x 1	$98	
2350203KK	Chocolate Cherry Bomb 20L	20 l x 1	$100	
2350206KK	Chocolate Cherry Bomb 60L	60 l x 1	$222	
2350283KK	Fall Fest 20L	20 l x 1	$70	
2350363KK	Fistful of Peel Imperial Citrus IPA 20L	20 l x 1	$100	
2350366KK	Fistful of Peel Imperial Citrus IPA 60L	60 l x 1	$222	
2350353KK	Half Baked Peanut Butter Porter 20L	20 l x 1	$100	
2350393KK	IPA 20L	20 l x 1	$68	
2350243KK	Just Peachy 20L	20 l x 1	$70	
2350343KK	Keepin It Peel Citrus IPA 20L	20 l x 1	$70	
2350346KK	Keepin It Peel Citrus IPA 60L	60 l x 1	$158	
2350273KK	Lloyd's Christmas Ale 20L	20 l x 1	$100	
2350303KK	Mosaic Sunrise IPA 20L	20 l x 1	$70	
2350253KK	Raspberry Beret 20L	20 l x 1	$100	
2350333KK	Ski Bum Amber Ale 20L	20 l x 1	$70	
2350383KK	Somethin Hazee New England Style IPA 20L	20 l x 1	$77	
New York	**Empire Farmstead Brewery**			
2380053KK	Empire Black Magic Stout (NITRO) 20L	20 l x 1	$80	
2380043KK	Empire Skinny Atlas 20L	20 l x 1	$80	
2380036KK	Empire White Aphro 60L	60 l x 1	$162	
Pennsylvania	**Full Pint**			
5621123kk	Chinookie Grapefruit IPA 20L	20 l x 1	$95	
5621013kk	Chinookie IPA (NITRO) 20L	20 l x 1	$95	
5620013kk	Chinookie IPA 20L	20 l x 1	$95	
5620103KK	Little Brown (NITRO) 20L	20 l x 1	$95	
5620143KK	Living Color Imperial IPA 20L	20 l x 1	$126	
5620053KK	Night of The Living Stout 20L	20 l x 1	$100	
5620073KK	Rye Rebellion 20L	20 l x 1	$130	
5620133KK	T-Funk Sour Ale 20L	20 l x 1	$120	
5620023kk	White Lightning 20L	20 l x 1	$85	
5620026kk	White Lightning 60L	60 l x 1	$172	
Pennsylvania	**Lavery Brewing Company**			
2090113KK	Dulachan 20L	20 l x 1	$100	
2090163KK	Gold Leopard Farmhouse 20L	20 l x 1	$80	
2090093KK	Imperial French 20L	20 l x 1	$114	

SKU	Description	Size	FRONTLINE	Case Discounts
2090133KK	La Bealtaine White Fire Wheat 20L	20 l x 1	$84	
2090073KK	Madra Allta IPA 20L	20 l x 1	$90	
2090173KK	Mango Mosiac 20L	20 l x 1	$110	
2090123KK	Ulster Breakfast Stout 20L	20 l x 1	$94	
Rhode Island	**Foolproof Brewing Co**			
5630033KK	Foolproof Backyahd IPA 20L	20 l x 1	$77	
5630036KK	Foolproof Backyahd IPA 50L	50 l x 1	$164	
5630023KK	Foolproof Barstool Golden Ale 20L	20 l x 1	$77	
5630026KK	Foolproof Barstool Golden Ale 50L	50 l x 1	$164	
5630073KK	Foolproof Depths Double IPA 20L	20 l x 1	$107	
5630053KK	Foolproof Grotto IPA 20L	20 l x 1	$90	
5630056KK	Foolproof Grotto IPA 50L	50 l x 1	$194	
5630043KK	Foolproof La Ferme Urbaine (LFU) Farmhouse Ale 20L	20 l x 1	$90	
5630046KK	Foolproof La Ferme Urbaine (LFU) Farmhouse Ale 50L	50 l x 1	$194	
5630063KK	Foolproof Ocean State Lager 20L	20 l x 1	$52	
5630066KK	Foolproof Ocean State Lager 50L	50 l x 1	$114	
5630093KK	Foolproof Pineapple Vango Sour Ale 20L *NEW*	20 l x 1	$90	
5630013KK	Foolproof Raincloud Robust Porter 20L	20 l x 1	$77	
5630016KK	Foolproof Robust Raincloud Porter 50L	50 l x 1	$164	
5630083KK	Foolproof Vango Sour Ale 20L *NEW*	20 l x 1	$90	
5630086KK	Foolproof Vango Sour Ale 50L *NEW*	50 l x 1	$194	
5630103KK	Foolproof Vanilla Espresso Raincloud Porter 20L *NEW*	20 l x 1	$84	
5630106KK	Foolproof Vanilla Espresso Raincloud Porter 50L *NEW*	50 l x 1	$182	
Vermont	**Champlain Orchards Cidery**			
5460103KK	Champlain Orchards Cranberry Cider 20L *NEW*	20 l x 1	$99	
5460203KK	Champlain Orchards Mac & Maple Cider 20L *NEW*	20 l x 1	$99	
5460013KK	Champlain Orchards Original Cider 20L *NEW*	20 l x 1	$99	
Wisconsin	**Stevens Point Brewery - Whole Hog**			
5450033KK	Pumpkin 30L	30 l x 1	$94	
Wine - Bottle - Argentina				
Mendoza	**Bodega Cuarto Dominio**			
670065717	Blancat Estate Parcel Selection 2017	750 ml x 12	$138	$130/3; $122/5
670064717	Blancat Estate Vineyard Selection 2017	750 ml x 12	$130	$122/3; $114/5
670063717	Blancat Estate Winemaker Selection 2017	750 ml x 12	$114	$106/3; $98/5
670062714	Chento Single Lot Malbec 2014	750 ml x 6	$190	
670060714	Chento Vineyard Selection Malbec 2014	750 ml x 12	$154	$146/3; $138/5
670060715	Chento Vineyard Selection Malbec 2015 *NEW*	750 ml x 12	$162	$154/3; $146/5
670040717	Lote 44 Malbec Mendoza 2017	750 ml x 12	$114	$106/3; $98/5; $90/25
670061715	Malbec 2015 - Wooden Box	750 ml x 6	$250	
670050717	Tolentino Malbec Mendoza 2017	750 ml x 12	$146	$138/3; $130/5
Mendoza	**Phillip Schell**			
112100717	PSH Malbec Mendoza 2017	750 ml x 12	$114	$106/3; $90/5
Wine - Bottle - Australia				
Fleurieu	**Brothers in Arms - Killibinbin**			
302004713	Secrets Red Blend Langhorne Creek 2013	750 ml x 12	$154	$146/3; $130/5
302004715	Secrets Red Blend Langhorne Creek 2015	750 ml x 12	$154	$146/3; $130/5
302001713	Seduction Cabernet Sauvignon Langhorne Creek 2013	750 ml x 12	$154	$146/3; $130/5
302002713	Sneaky Shiraz Langhorne Creek 2013	750 ml x 12	$154	$146/3; $130/5
South Australia	**Hentley Farm**			
274004716	Cabernet Sauvignon 2016	750 ml x 12	$242	$230/3
274003713	Clos Otto 2013	750 ml x 6	$714	
274006715	Grenache 2015	750 ml x 6	$250	

SKU	Description	Size	FRONTLINE	Case Discounts
274007716	Riesling 2016	750 ml x 12	$202	$178/3
274008716	Rose 2016	750 ml x 12	$186	$170/3
274008717	Rose 2017	750 ml x 12	$180	$160/3
274005716	Shiraz 2016	750 ml x 12	$242	$230/3
274009715	Stray Mongrel 2015	750 ml x 12	$242	$230/3
274002714	The Beast 2014	750 ml x 6	$370	
274001714	The Beauty 2014	750 ml x 6	$250	
Wine - Bottle - Austria				
	Hopler			
276002713	Blaufrankisch 2013	750 ml x 12	$210	$202/3; $186/5; $178/6
276002714	Blaufrankisch 2014	750 ml x 12	$208	$202/3; $192/5; $186/6
276004716	Gruner Veltliner 2016	750 ml x 12	$138	$130/3; $122/5
276004717	Gruner Veltliner 2017	750 ml x 12	$138	$130/3; $122/5
276005716	Pannonica Blanc 2016	750 ml x 12	$114	$106/3; $98/5; $94/6
276005717	Pannonica Blanc 2017	750 ml x 12	$114	$106/3; $98/5; $94/6
276006714	Pannonica Red 2014	750 ml x 12	$114	$106/3; $98/5; $94/6
276011717	Pannonica Rose 2017	750 ml x 12	$110	$105/2; $99/3; $94/5; $88/7
276007717	Pinot Blanc 2017	750 ml x 12	$170	$162/3; $154/5; $146/6
276008714	Pinot Noir 2014	750 ml x 12	$210	$202/3; $194/5
276009315	Trockenbeerenauslese 2015	375 ml x 12	$442	
276010715	Zweigelt 2015	750 ml x 12	$202	$194/3; $186/5; $178/6
	Mayr			
685050717	Gruner Veltliner Kremstal 2017	750 ml x 12	$138	$130/3; $106/5
Wine - Bottle - Chile				
	El Principal			
530690715	Calicanto Maipo Valley 2015	750 ml x 12	$178	$170/3; $162/5
530690716	Calicanto Maipo Valley 2016	750 ml x 12	$178	$170/3; $162/5
530692713	El Principal Maipo Valley 2013	750 ml x 6	$370	
530691713	Memorias Maipo Valley 2013	750 ml x 6	$170	$154/2
	Sutil Family Wines - Chono			
530480714	Cabernet Sauvignon Maipo Valley 2014	750 ml x 12	$122	$114/3; $98/5; $90/6
530480715	Cabernet Sauvignon Maipo Valley 2015	750 ml x 12	$122	$114/3; $98/5; $90/6
530481715	Carmenere Colchagua Valley 2015	750 ml x 12	$114	$106/3; $98/5; $90/6
530489714	Red Blend Cauquenes 2014	750 ml x 12	$122	$114/3; $106/5; $98/6
530483715	Syrah Elqui Valley 2015	750 ml x 12	$114	$106/3; $98/5
530483716	Syrah Elqui Valley 2016	750 ml x 12	$114	$106/3; $98/5
	Sutil Family Wines - Cucao			
530460714	Cabernet Sauvignon Colchagua Valley 2014	750 ml x 12	$106	$98/3; $90/5
530460715	Cabernet Sauvignon Colchagua Valley 2015	750 ml x 12	$106	$98/3; $90/5
530464716	Pedro Ximenez Elqui Valley 2016	750 ml x 12	$106	$98/3; $90/5
	Sutil Family Wines - Rayun			
530553716	Cabernet Sauvignon Central Valley 2016	750 ml x 12	$82	$74/3; $66/5; $62/10
530553616	Cabernet Sauvignon Central Valley 2016 1.5L	1.5 l x 6	$54	$50/3; $46/5
530553717	Cabernet Sauvignon Central Valley 2017	750 ml x 12	$82	$74/3; $66/5; $62/10
530570715	Carmenere Central Valley 2015	750 ml x 12	$82	$74/3; $66/5; $62/10
530570716	Carmenere Central Valley 2016	750 ml x 12	$82	$74/3; $66/5; $62/10
530552717	Chardonnay Central Valley 2017	750 ml x 12	$82	$74/3; $66/5; $62/10
530552718	Chardonnay Central Valley 2018	750 ml x 12	$82	$74/3; $66/5; $62/10
530550617	Sauvignon Blanc Central Valley 2017 1.5L	1.5 l x 6	$58	$54/3; $50/5
530550718	Sauvignon Blanc Central Valley 2018	750 ml x 12	$82	$74/3; $66/5; $62/10
530550618	Sauvignon Blanc Central Valley 2018 1.5L	1.5 l x 6	$58	$54/3; $50/5
530551716	Syrah Central Valley 2016	750 ml x 12	$82	$74/3; $66/5; $62/10

SKU	Description	Size	FRONTLINE	Case Discounts
	Tololo			
530680714	Cabernet Sauvignon Cachapoal Valley 2014	750 ml x 12	$90	$82/3; $74/5; $66/6
530682715	Chardonnay Rapel Valley 2015	750 ml x 12	$90	$82/3; $74/5
530681717	Sauvignon Blanc Casablanca Valley 2017	750 ml x 12	$90	$82/3; $74/5; $66/6
	Trabun			
108003716	Malbec Requinoa 2016	750 ml x 12	$146	$138/3; $130/5
108003717	Malbec Requinoa 2017	750 ml x 12	$146	$138/3; $130/5
108002716	Sauvignon Blanc Requinoa 2016	750 ml x 12	$122	$114/3; $106/5; $74/6
108001713	Syrah Requinoa 2013	750 ml x 12	$210	$202/3; $194/5
	Vina Chocalan			
264003714	Origen Carmenere 2014	750 ml x 12	$162	$154/2; $146/3; $138/5
264005715	Origen Chardonnay 2015	750 ml x 12	$162	$154/2; $146/3; $138/5
264001714	Origen Grand Reserve Cabernet Sauvignon 2014	750 ml x 12	$162	$154/2; $146/3; $138/5
264001715	Origen Grand Reserve Cabernet Sauvignon 2015	750 ml x 12	$162	$154/2; $146/3; $138/5
264009715	Origen Pinot Noir 2015	750 ml x 12	$162	$154/2; $146/3; $138/5
264014714	Origen Syrah 2014	750 ml x 12	$162	$154/2; $146/3; $138/5
264002716	Reserva Cabernet Sauvignon 2016	750 ml x 12	$114	$110/2; $106/3; $98/5
264004716	Reserva Carmenere 2016	750 ml x 12	$114	$106/3; $98/5
264008714	Reserva Merlot 2014	750 ml x 12	$114	$110/2; $106/3; $98/5
264013715	Reserva Sauvignon Blanc 2015	750 ml x 12	$114	$110/2; $106/3; $98/5
264012713	Vitrum Red Blend 2013	750 ml x 6	$130	
264012714	Vitrum Red Blend 2014	750 ml x 6	$130	
	Vina Quintay			
530559716	Clava Chardonnay Casablanca Valley 2016	750 ml x 12	$106	$98/3; $90/5
530559717	Clava Chardonnay Casablanca Valley 2017	750 ml x 12	$114	$106/3; $98/5
530562717	Clava Pinot Noir Casablanca Valley 2017	750 ml x 12	$130	$122/3; $106/5
530585717	Clava Pinot Noir Rose Casablanca Valley 2017	750 ml x 12	$36	
530554717	Clava Sauvignon Blanc Casablanca Valley 2017	750 ml x 12	$98	$90/3; $82/5
530554718	Clava Sauvignon Blanc Casablanca Valley 2018	750 ml x 12	$98	$90/3; $82/5
530566713	Clava Syrah Casablanca Valley 2013	750 ml x 12	$130	$122/3; $114/5
530566715	Clava Syrah Casablanca Valley 2015	750 ml x 12	$130	$122/3; $114/5
530563715	Q Chardonnay Casablanca Valley 2015	750 ml x 12	$130	$122/3; $114/5
530564717	Q Pinot Noir Casablanca Valley 2017	750 ml x 12	$162	$154/3; $146/5
530584716	Q Sauvignon Blanc Casablanca Valley 2016	750 ml x 12	$114	$106/3
Wine - Bottle - France				
Alsace	**Agathe Bursin**			
133004716	Gewurtztraminer Dirtstelberg 2016	750 ml x 12	$226	$210/2
133001716	L'As de B 2016	750 ml x 12	$178	$170/2; $162/3
133005716	Muscat Bollenberg 2016	750 ml x 12	$242	$226/2
133003716	Riesling Dirtstelberg 2016	750 ml x 12	$226	$210/2
133002716	Sylvaner Lutzeltal 2016	750 ml x 12	$194	$170/2
Alsace	**Domaine Gerard Neumeyer**			
345075716	Cremant Chardonnay Berger Schaefferstein 2016	750 ml x 6	$138	$130/3; $122/5
345073713	Gewurztraminer Les Deux M 2013	750 ml x 12	$234	$226/3; $218/5
345073715	Gewurztraminer Les Deux M 2015	750 ml x 12	$234	$226/3; $218/5
345073716	Gewurztraminer Taurea 16	750 ml x 12	$226	$210/2
345070715	La Tulipe Pinot Blanc 2015	750 ml x 12	$170	$162/3; $154/5
345070716	La Tulipe Pinot Blanc 2016	750 ml x 12	$170	$162/3; $154/5
345072712	Le Berger Pinot Gris 2012	750 ml x 12	$194	$186/3; $178/5
345072715	Le Berger Pinot Gris 2015	750 ml x 12	$178	$170/3; $162/5
345072716	Le Berger Pinot Gris 2016	750 ml x 12	$210	$194/2
345071715	Les Hospices Riesling 2015	750 ml x 12	$178	$170/3; $162/5

SKU	Description	Size	FRONTLINE	Case Discounts
345071717	Les Hospices Riesling 2017	750 ml x 12	$186	$178/3; $168/5
345074717	Pinot Noir Berger Schaefferstein 2017	750 ml x 12	$256	$240/2
Alsace	**Gerard Metz**			
011772715	Pinot Gris Cuvee Melody 2015	750 ml x 12	$194	$186/2; $178/3; $170/5
011772716	Pinot Gris Cuvee Melody 2016	750 ml x 12	$186	$178/2; $170/3; $162/5
Beaujolais	**Jean-Marc Burgaud**			
244001717	Beaujolais Les Vignes de Lantignie 2017	750 ml x 12	$162	$146/3; $138/5
244010717	Beaujolais Villages Blanc 2017 *NEW*	750 ml x 12	$194	$186/2; $178/3
244001716	Beaujolais Villages 'Château de Thulon' 2016	750 ml x 12	$162	$154/2; $146/3; $138/5
244006716	Morgon Cote du Py 2016	750 ml x 12	$170	
244006717	Morgon Cote du Py 2017	750 ml x 12	$202	$186/2
244006616	Morgon Cote du Py 1.5L 2016	1.5 l x 6	$190	
244006617	Morgon Cote du Py 1.5L 2017	1.5 l x 6	$226	$210/2
244007716	Morgon Grands Cras 2016	750 ml x 12	$162	
244007717	Morgon Grands Cras 2017	750 ml x 12	$194	$178/2
244008717	Morgon Les Charmes 2017	750 ml x 12	$194	$178/2
244009716	Regnie Vallieres 2016	750 ml x 12	$162	
Beaujolais	**Karim Rene Vionnet**			
352001716	Beaujolais Villages 2016	750 ml x 12	$170	$154/3; $146/5
352006718	Beaujolais Villages Nouveau 2018	750 ml x 12	$130	
352004715	Chenas 2015	750 ml x 12	$250	$226/3; $210/5
352003617	Du Beur Dans Les Pinards Beaujolais-Villages 1.5L 2017	1.5 l x 6	$242	$218/2; $206/3
352003717	Du Beur Dans Les Pinards Beaujolais-Villages 2017	750 ml x 12	$198	$182/3; $174/5
352005613	Moulin a Vent 1.5L 2013	1.5 l x 6	$322	$282/2; $266/3
352002716	Vin de Kav Chiroubles 2016	750 ml x 12	$290	$250/2; $238/3
352002717	Vin de Kav Chiroubles 2017	750 ml x 12	$194	$186/3; $178/5
Beaujolais	**Romain Jambon**			
147001716	Beaujolais Villages 2016	750 ml x 12	$162	$154/2; $138/5
147002715	Brouilly Les Eronnes 2015	750 ml x 12	$210	$202/2; $194/3; $170/5
147002716	Brouilly Les Eronnes 2016 *NEW*	750 ml x 12	$210	$202/2; $194/3; $170/5
147003715	Brouilly Les Vieux Ceps 2015	750 ml x 12	$218	$210/2; $202/3; $186/5
147003716	Brouilly Les Vieux Ceps 2016 *NEW*	750 ml x 12	$202	$186/2
Bordeaux	**Bel Air**			
200001716	Chateau Bordeaux 2016	750 ml x 12	$114	$106/3; $98/5
Bordeaux	**Ch Beychevelle**			
200082612	Chateau Beychevelle 1.5 L 2012	1.5 l x 1	$232	
Bordeaux	**Ch Grand-Puy**			
200087312	Chateau Grand-Puy Ducasse 3L 2012	3 l x 1	$178	
Bordeaux	**Ch Mouton Rothschild**			
200078612	1.5L 2012	1.5 l x 1	$1,194	
Bordeaux	**Ch Pichon**			
200170612	Chateau Pichon Lalande Longueville Comtesse de Lalande 1.5 L 201	1.5 l x 1	$311	
Bordeaux	**Chateau Beausejour**			
571460715	Fronsac 2015	750 ml x 12	$138	$130/3; $122/5
Bordeaux	**Chateau Bellegrave du Poujeau**			
134055712	Haut-Medoc Cru Bourgeois 2012	750 ml x 12	$226	$210/2
Bordeaux	**Chateau Boyd-Cantenac**			
200155710	Josephine de Boyd Margaux 2010 Case 6	750 ml x 6	$154	
200155711	Josephine de Boyd Margaux 2011	750 ml x 12	$338	
Bordeaux	**Chateau Carbonnieux**			
200023716	Chateau Tour Leognan Blanc Pessac-Leognan 2016	750 ml x 6	$114	
200024712	Chateau Tour Leognan Pessac-Leognan 2012	750 ml x 6	$114	
200024714	Chateau Tour Leognan Pessac-Leognan 2014	750 ml x 6	$114	

Temperature-controlled Warehouse and Trucks ORDER DESK: 800.245.0184

SKU	Description	Size	FRONTLINE	Case Discounts
Bordeaux	**Chateau Castaing**			
262001715	Cotes de Bourg Rouge 2015	750 ml x 12	$146	$138/2; $130/3; $122/5
262001716	Cotes de Bourg Rouge 2016	750 ml x 12	$146	$138/2; $130/3; $122/5
Bordeaux	**Chateau Clotte de Jouanin**			
571480713	Bordeaux 2013	750 ml x 12	$106	$98/3; $90/5; $82/10
Bordeaux	**Chateau Dauprat**			
200029712	Pauillac 2012	750 ml x 12	$210	
Bordeaux	**Chateau de Bouchet**			
535001715	La Rentiere Bordeaux 2015	750 ml x 12	$122	$114/3; $106/5; $98/10
Bordeaux	**Chateau de Francs**			
200019712	Les Cerisiers Cotes de Francs 2012	750 ml x 12	$170	$162/3; $154/5; $146/10
Bordeaux	**Chateau du Moulin Rouge**			
350005714	Haut Medoc Cru Bourgeois 2014	750 ml x 12	$190	$178/3; $170/5; $162/10
Bordeaux	**Chateau Ferran Saint Pierre**			
354010716	Tradition Blanc Entre-Deux-Mers 2016	750 ml x 12	$146	$138/3; $130/5
354010717	Tradition Blanc Entre-Deux-Mers 2017	750 ml x 12	$146	$138/3; $130/5
354001716	Tradition Rouge Bordeaux Superieur 2016	750 ml x 12	$146	$138/3; $130/5
354011716	Tucaou Blanc Entre-Deux-Mers 2016	750 ml x 12	$178	$170/3
354002711	Tucaou Rouge Bordeaux 2011	750 ml x 12	$178	$170/3
Bordeaux	**Chateau Gasquerie**			
571420714	Cotes de Castillon 2014	750 ml x 12	$122	$114/3; $106/5; $98/10
Bordeaux	**Chateau Haut Musset**			
345413715	Lalande-de-Pomerol 2015	750 ml x 12	$226	$218/2; $202/3
345413716	Lalande-de-Pomerol 2016	750 ml x 12	$226	$218/2; $202/3
Bordeaux	**Chateau Jarr**			
248001717	Bordeaux Blanc 2017	750 ml x 12	$122	$110/3
248002715	Bordeaux Rouge 2015	750 ml x 12	$110	
248002716	Bordeaux Rouge 2016	750 ml x 12	$110	
Bordeaux	**Chateau Lamarsalle**			
356001715	Montagne Saint Emilion 2015	750 ml x 12	$202	$178/3
Bordeaux	**Chateau Larquey**			
571200716	Bordeaux 2016	750 ml x 12	$98	$90/3
Bordeaux	**Chateau Les Reuilles**			
571001715	Bordeaux 2015	750 ml x 12	$98	$90/3; $82/10
571001716	Bordeaux 2016	750 ml x 12	$98	$90/3; $82/10
Bordeaux	**Chateau Lidonne**			
571470714	Cotes du Bourg 2014	750 ml x 12	$106	$98/3; $90/5; $82/10
Bordeaux	**Chateau Pierrail**			
500004716	Bordeaux Blanc 2016	750 ml x 12	$138	$130/3; $122/5
500004717	Bordeaux Blanc 2017	750 ml x 12	$138	$130/3; $122/5
500002715	Bordeaux Superieur 2015	750 ml x 12	$178	$170/3; $162/5; $146/10
Bordeaux	**Chateau Reynier**			
535007716	Bordeaux Blanc 2016	750 ml x 12	$130	$122/3; $114/5; $106/10
535005711	Bordeaux Cuvee Heritage 2011	750 ml x 12	$170	$162/3; $154/5; $146/10
535006715	Bordeaux Rouge Superieur 2015	750 ml x 12	$130	$122/3; $114/5; $106/10
Bordeaux	**Chateau Toutigeac**			
011360716	Bordeaux Blanc 2016	750 ml x 12	$138	$130/2; $122/3; $114/5
011361715	Bordeaux Rouge 2015	750 ml x 12	$138	$130/2; $122/3; $114/5
Bordeaux	**Chateau Verriere Grillat**			
571450715	Bordeaux Superieur 2015	750 ml x 12	$122	$114/3; $106/5; $98/10
Bordeaux	**Teyssier**			
200098716	Bordeaux Superieur 2016	750 ml x 12	$122	$114/3; $98/5; $82/10

SKU	Description	Size	FRONTLINE	Case Discounts
Burgundy	**Bailly Lapierre**			
8450037NV	Cremant de Bourgogne Pinot Noir NV	750 ml x 12	$170	$162/3; $154/5
8450013NV	Cremant de Bourgogne Reserve NV	375 ml x 12	$106	$98/3; $90/5
8450017NV	Cremant de Bourgogne Reserve NV	750 ml x 12	$154	$146/3; $138/5
8450027NV	Cremant de Bourgogne Rose NV	750 ml x 12	$170	$162/3; $154/5; $136/15
845004717	Sauvignon Blanc Saint-Bris 2017	750 ml x 12	$146	$138/3; $130/5
Burgundy	**Christian Vergier**			
345193716	Eros Macon-Villages 2016	750 ml x 12	$154	$146/3; $138/5
Burgundy	**Domaine Ballorin**			
084006715	Chardonnay Bourgogne 2015	750 ml x 12	$226	
084006716	Chardonnay Bourgogne 2016	750 ml x 12	$226	
084002715	Le Bon Pinot Noir Bourgogne 2015	750 ml x 12	$250	$234/3
084005715	Le Hardi Aligote Bourgogne 2015	750 ml x 12	$186	
084005716	Le Hardi Aligote Bourgogne 2016	750 ml x 12	$186	
084001713	Les Echezots Pinot Noir Marsannay 2013	750 ml x 12	$314	
Burgundy	**Domaine de la Croix Senaillet**			
083002716	Les Rochats Saint-Veran 2016	750 ml x 12	$234	$226/3; $210/5
083001716	Saint-Veran 2016	750 ml x 12	$186	$178/3; $170/5
Burgundy	**Domaine Feuillat-Juillot**			
011441714	Montagny 'Les Crets' 2014	750 ml x 12	$260	$248/2; $234/3; $222/5
011441716	Montagny 'Les Crets' 2016	750 ml x 12	$266	$250/2
Burgundy	**Domaine Jomain**			
345043715	Batard Montrachet Grand Cru 2015	750 ml x 6	$874	
345043717	Batard Montrachet Grand Cru 2017	750 ml x 6	$960	
345040717	Bourgogne Blanc 2017	750 ml x 12	$218	$210/3
345045714	Puligny Montrachet 1er Cru Les Combettes 2014	750 ml x 6	$354	
345045716	Puligny Montrachet 1er Cru Les Combettes 2016	750 ml x 6	$418	
345045717	Puligny Montrachet 1er Cru Les Combettes 2017	750 ml x 6	$426	
345042716	Puligny Montrachet 1er Cru Les Perrieres 2016	750 ml x 6	$370	
345042717	Puligny Montrachet 1er Cru Les Perrieres 2017	750 ml x 6	$370	
345044715	Puligny Montrachet 1er Cru Les Pucelles 2015	750 ml x 6	$354	
345044716	Puligny Montrachet 1er Cru Les Pucelles 2016	750 ml x 6	$418	
345044717	Puligny Montrachet 1er Cru Les Pucelles 2017	750 ml x 6	$426	
345041716	Puligny Montrachet 2016	750 ml x 12	$514	
345041717	Puligny Montrachet 2017	750 ml x 12	$514	
Burgundy	**Domaine Mallory & Benjamin Talmard**			
011610717	Macon-Chardonnay 2017	750 ml x 12	$178	$170/2; $162/3; $154/5
Burgundy	**Domaine Michel Caillot**			
011630711	Bourgogne Blanc Les Herbeux 2011	750 ml x 12	$314	$298/2; $282/3; $266/5
0116337VV	Meursault 2011	750 ml x 12	$458	
Burgundy	**Domaine Nathalie & Gilles Fevre**			
345011717	Chablis 2017	750 ml x 12	$210	$202/5
345010716	Fourchaume 1er Cru Chablis 2016	750 ml x 12	$330	$306/3
345015713	Les Preuses Grand Cru Chablis 2013	750 ml x 6	$354	
345015714	Les Preuses Grand Cru Chablis 2014	750 ml x 6	$354	
345012716	Vaulorent 1er Cru Chablis 2016	750 ml x 12	$402	$370/2
Burgundy	**Domaine Olivier Jouan**			
345033714	Bourgogne Hautes Cotes de Nuits 2014	750 ml x 12	$250	$226/3
345033715	Bourgogne Hautes Cotes de Nuits 2015	750 ml x 12	$250	$226/3
345030714	Chambolle-Musigny Les Bussieres 2014	750 ml x 12	$562	
345035713	Les Ruchots Morey-Saint-Denis 1er Cru 2013	750 ml x 6	$386	
345031714	Morey-Saint-Denis 1er Cru La Riotte 2014	750 ml x 6	$378	

SKU	Description	Size	FRONTLINE	Case Discounts
Burgundy	**Domaine Seguinot-Bordet**			
011710716	Chablis 1er Cru Fourchaume 2016	750 ml x 12	$330	$314/2
011710316	Chablis 1er Cru Fourchaume 375ml 2016	375 ml x 12	$202	$194/3; $182/5
011710317	Chablis 1er Cru Fourchaume 375ml 2017	375 ml x 12	$200	$192/3; $180/5
011712715	Chablis 1er Cru Vaillons 2015	750 ml x 12	$314	$298/2
011711716	Chablis 2016	750 ml x 12	$226	$218/2; $202/3
011711717	Chablis 2017	750 ml x 12	$234	$226/2; $216/3; $210/5
011713716	Chablis Grand Cru Vaudesir 2016	750 ml x 12	$650	
Burgundy	**La Monette**			
250002716	Bourgogne Rouge 'Sur le chateau' 2016	750 ml x 12	$186	$178/2; $170/3; $162/5
Burgundy	**Laboure Roi**			
424002713	Bourgogne Blanc 2013	750 ml x 12	$154	$146/3; $138/5; $130/10
424001714	Bourgogne Rouge 2014	750 ml x 12	$154	$146/3; $138/5; $122/10
424001716	Bourgogne Rouge 2016	750 ml x 12	$154	$146/3; $138/5; $122/10
424007715	Cabernet Sauvignon Vin de France 2015	750 ml x 12	$106	$98/3; $90/5; $82/10
424007615	Cabernet Sauvignon Vin de France 2015	1.5 l x 6	$74	$70/3; $66/5; $62/10
424004616	Chardonnay Vin de France 1.5L 2016	1.5 l x 6	$74	$70/3; $66/5; $62/10
424004717	Chardonnay Vin de France 2017	750 ml x 12	$106	$98/3; $90/5; $82/10
424009715	Macon Villages 2015	750 ml x 12	$146	$138/3; $130/5
424009716	Macon Villages 2016	750 ml x 12	$154	$146/3; $138/5
424006714	Merlot Vin de France 2014	750 ml x 12	$106	$98/3; $90/5; $82/10
424006614	Merlot Vin de France 2014	1.5 l x 6	$74	$70/3; $66/5; $62/10
424006717	Merlot Vin de France 2017	750 ml x 12	$106	$98/3; $90/5; $82/10
424005616	Pinot Noir Vin de France 1.5L 2016	1.5 l x 6	$74	$70/3; $66/5; $62/10
424005717	Pinot Noir Vin de France 1.5L 2017	750 ml x 12	$106	$98/3; $90/5; $82/10
424005716	Pinot Noir Vin de France 2016	750 ml x 12	$106	$98/3; $90/5; $82/10
424008717	Pouilly Fuisse 2017	750 ml x 12	$186	$178/3; $170/5
424010715	Sauvignon Blanc Vin de France 2015	750 ml x 12	$106	$98/3; $90/5
Burgundy	**Lamblin & Fils**			
029020715	Bourgogne Chardonnay 2015	750 ml x 12	$154	$146/2; $138/3; $130/5
029020717	Bourgogne Chardonnay 2017	750 ml x 12	$154	$146/2; $138/3; $130/5
029021715	Bourgogne Rouge 2015	750 ml x 12	$178	$170/2; $162/3; $154/5
029021716	Bourgogne Rouge 2016	750 ml x 12	$178	$170/2; $162/3; $154/5
029023713	Chablis 1er Cru Vaillons 2013	750 ml x 12	$314	$298/2; $282/3; $266/5
029025706	Chablis Grand Cru Vaudesir 2006	750 ml x 12	$562	
029025716	Chablis Grand Cru Vaudesir 2016	750 ml x 12	$562	
029022716	Chablis Vieilles Vignes 2016	750 ml x 12	$226	$218/2; $202/3
029022717	Chablis Vieilles Vignes 2017	750 ml x 12	$250	$242/2; $226/3
Burgundy	**Vignerons de Buxy**			
845101716	Chardonnay Cote Chalonnaise 2016	750 ml x 12	$122	$114/3
845102716	Mercurey Cote Chalonnaise 2016	750 ml x 12	$186	$178/3
845103715	Montagny Cote Chalonnaise 2015	750 ml x 12	$146	$138/3
845100715	Pinot Noir Cote Chalonnaise 2015	750 ml x 12	$138	$130/3; $114/4; $106/25
Champagne	**Champagne Jacquart**			
807004706	Blanc de Blancs 2006	750 ml x 12	$506	
8070026NV	Brut Mosaique 1.5L	1.5 l x 6	$418	
8070023NV	Brut Mosaique 375ml	375 ml x 24	$466	
8070024NV	Brut Mosaique 3L	3 l x 1	$218	
8070027NV	Brut Mosaique 750ml	750 ml x 12	$378	$282/3
8070027BX	Brut Mosaique 750ml in GIFT BOX	750 ml x 12	$378	$282/3
8070037NV	Brut Rose 750ml	750 ml x 12	$458	

SKU	Description	Size	FRONTLINE	Case Discounts
Champagne	**Champagne Louis Nicaise**			
258002710	Brut Millesime 1er Cru 2010	750 ml x 12	$398	$374/2
2580017NV	Brut Reserve 1er Cru NV	750 ml x 12	$358	$332/2
Champagne	**Champagne Serge Mathieu**			
1070027NV	Brut Prestige	750 ml x 6	$226	
1070026NV	Brut Prestige	1.5 l x 6	$474	
1070017NV	Brut Tradition	750 ml x 6	$210	
1070057NV	Rose	750 ml x 6	$234	
Corsica	**Clos Alivu**			
345405716	Patrimonio Neillucio Rouge 2016	750 ml x 12	$198	$190/3
345350717	Patrimonio Vermentino Blanc 2017	750 ml x 12	$178	$170/3; $162/5
Corsica	**Domaine Poli**			
345257715	Bianco Gentile 2015	750 ml x 6	$90	$82/3; $78/5
Cotes du Tarn	**Chateau Moulin Haut Villars**			
042010715	Domaine du Moulin Cuvee Cinto 2015	750 ml x 6	$870	
France	**French American Brands Inc.**			
8460107NV	Volage Cremant de Loire Sparkling Rose NV	750 ml x 6	$122	$118/4; $112/6
Languedoc-Rous	**Boutinot - Le Fou**			
285001716	Pinot Noir Pays d'Oc 2016	750 ml x 12	$114	$106/3; $98/5
Languedoc-Rous	**Chateau Viranel**			
263001716	Alicante Bouchet Aromes Sauvages IGP de Cessenon 2016	750 ml x 6	$110	$102/2; $94/3; $86/5
263002717	Saint-Chinian Tradition Blanc 2017	750 ml x 12	$146	$138/2; $130/3; $126/5
263004715	Saint-Chinian Tradition Rouge 2015	750 ml x 12	$146	$138/2; $130/3; $126/5
263005717	Trilogie Rose IGP de Cessenon 2017	750 ml x 12	$120	$114/2; $108/3; $96/5
263006713	Trilogie Rouge IGP de Cessenon 2013	750 ml x 12	$130	$122/2; $114/3; $106/5
263006715	Trilogie Rouge IGP de Cessenon 2015	750 ml x 12	$130	$122/2; $114/3; $106/5
263007716	Viognier IGP de Cessenon 2016	750 ml x 12	$170	$162/2; $154/3; $146/5
Languedoc-Rous	**Domaine Clavery**			
273001715	Vermentino Viognier 2015	750 ml x 12	$106	$98/2; $82/3
Languedoc-Rous	**Domaine de Castelnau**			
349001717	Cuvee L'Etang Picpoul de Pinet 2017	750 ml x 12	$106	$98/3; $90/5
Languedoc-Rous	**Domaine de Vedilhan**			
285050716	Viognier Pays d'Oc 2016	750 ml x 12	$106	$98/3; $90/5
Languedoc-Rous	**Domaine des Fontanelles**			
273020717	Chardonnay Pays d'Oc 2017	750 ml x 12	$98	$90/2; $82/3
273021716	Pinot Noir Pays d'Oc 2016	750 ml x 12	$98	$90/3; $82/5
273021717	Pinot Noir Pays d'Oc 2017	750 ml x 12	$98	$90/3; $82/5
273022717	Sauvignon Blanc Pays d'Oc 2017	750 ml x 12	$98	$90/3; $82/5
Languedoc-Rous	**Domaine du Grand Arc**			
251005716	Corbieres Blanc Veillee d'Equinoxe 2016	750 ml x 12	$134	$130/2; $126/3; $122/5
251001714	Corbieres En Sol Majeur 2014	750 ml x 12	$210	$202/2; $186/3; $178/5
251002717	Corbieres Nature d'Oree 2017	750 ml x 12	$138	$120/3; $112/5
251003715	Corbieres Quarante 2015	750 ml x 12	$146	$138/2; $130/3; $122/5
251004717	Tour Fabienne Rose Corbieres 2017	750 ml x 12	$120	$114/2; $108/3; $96/5
Languedoc-Rous	**Domaine Mas Barrau**			
285130716	Cabernet Franc Vin du Pays du Gard 2016	750 ml x 12	$106	$98/3; $90/5
Languedoc-Rous	**Domaine Sainte Leocadie**			
134040712	Les Clauses Minervois 2012	750 ml x 12	$154	$146/3; $106/5
134039716	Leukadios Minervois 2016	750 ml x 12	$122	$114/3; $106/5
134039717	Leukadios Minervois 2017	750 ml x 12	$122	$114/3; $106/5
Languedoc-Rous	**La Petite Vigne**			
273051715	Cabernet Sauvignon 2015	750 ml x 12	$98	$90/2; $86/3; $82/5
273050716	Chardonnay 2016	750 ml x 12	$98	$90/2; $86/3; $82/5

Temperature-controlled Warehouse and Trucks ORDER DESK: 800.245.0184

SKU	Description	Size	FRONTLINE	Case Discounts
Languedoc-Rous	**Les Roucas**			
273090716	Cabernet Sauvignon 2016	750 ml x 12	$86	$82/2; $74/3; $66/5
Languedoc-Rous	**Les Vignobles de Constance - Terrassous**			
0821037NV	Hors d'Age 18 Yrs Rivesaltes Vin Doux Naturel	750 ml x 12	$418	$410/3; $402/5
0821017NV	Hors d'Age AOC 6 Yrs Rivesaltes Vin Doux Naturel	750 ml x 12	$210	$202/3; $170/5
082004715	Muscat Sec Cotes Catalanes 2015	750 ml x 6	$74	$66/3; $58/5
082002774	Vintage 1974 Rivesaltes Vin Doux Naturel	750 ml x 6	$522	
082002781	Vintage 1981 Rivesaltes Vin Doux Naturel	750 ml x 6	$410	
082002792	Vintage 1992 Rivesaltes Vin Doux Naturel	750 ml x 6	$314	$306/3; $298/5
Loire Valley	**Andre & Edmond Figeat**			
345080716	Les Chaumiennes Pouilly Fume 2016	750 ml x 12	$194	$186/3; $178/5
345080717	Les Chaumiennes Pouilly Fume 2017	750 ml x 12	$194	$186/3; $178/5
Loire Valley	**Benoit Chauveau**			
249001716	Pouilly Fume Les Croqloups 2016	750 ml x 12	$202	$194/2; $186/3; $170/5
Loire Valley	**David & Duvallet**			
345270715	Clos du Ferre Muscadet Sevre et Maine 2015	750 ml x 12	$138	$130/3
Loire Valley	**Domaine Alphonse Dolly**			
011491716	Pinot Noir Vin de France 2016	750 ml x 12	$138	$130/2; $122/3; $122/5
011490715	Pouilly Fume Cuvee Silex 2015	750 ml x 12	$250	$234/2
011492717	Sancerre Cuvee Silex 2017	750 ml x 12	$290	$282/2; $274/3; $266/5
011494712	Sancerre Rouge 2012	750 ml x 12	$266	$258/2; $242/3; $226/5
011494715	Sancerre Rouge 2015	750 ml x 12	$266	
011493716	Sauvignon Blanc Vin de France 2016	750 ml x 12	$138	$130/2; $122/3; $122/5
Loire Valley	**Domaine Brazilier**			
243001717	Vin Rose Gris Coteaux du Vendomois 2017	750 ml x 12	$100	$96/2; $80/5
Loire Valley	**Domaine de la Landelle**			
268001716	Muscadet de Sevre et Maine Sur Lie 2016	750 ml x 12	$130	$122/3; $114/5
Loire Valley	**Domaine de la Pauline**			
345180717	Sancerre 2017	750 ml x 12	$190	$182/3; $170/5
Loire Valley	**Domaine des Roy**			
252001712	Fines Bulles Rose NV	750 ml x 12	$162	
Loire Valley	**Domaine Eric Louis**			
345184717	Vin de France Pinot Noir 2017	750 ml x 12	$106	$98/3; $90/5
345182717	Vin de France Sauvignon Blanc 2017	750 ml x 12	$106	$98/3; $90/5
Loire Valley	**Domaine Mollet-Maudry**			
269001716	Pouilly-Fume 2016	750 ml x 12	$210	$202/2; $186/3; $178/5
269003717	Sancerre Tradition 2017	750 ml x 12	$234	$226/2; $218/3; $210/5
269004717	Sancerre Tradition Pinot Noir Rose 2017	750 ml x 12	$208	$200/2; $192/3; $184/5; $168/20
269005715	Sancerre Tradition Rouge 2015	750 ml x 12	$234	$226/2; $218/3; $202/5
Loire Valley	**Domaine Nicolas Brunet**			
011680712	Vouvray Brut 2012	750 ml x 12	$242	$234/2; $218/3; $210/5
011682711	Vouvray Demi-Sec 2011	750 ml x 12	$258	$250/2; $234/3; $226/5
011682715	Vouvray Demi-Sec 2015	750 ml x 12	$234	$226/2; $218/3; $210/5
011684714	Vouvray Sec 2014	750 ml x 12	$258	$250/2; $234/3; $226/5
Loire Valley	**Domaine Serge et Bruno Sourdais**			
011743716	Chinon Bouchardieres 2016	750 ml x 12	$178	$170/2; $162/3; $154/5
011742714	Chinon Taveau 2014	750 ml x 12	$162	$154/2; $146/3; $138/5
011742717	Chinon Taveau 2017	750 ml x 12	$162	$154/2; $146/3; $138/5
Loire Valley	**Domaine Vigneau-Chevreau**			
345091717	Cuvee Silex Vouvray Sec 2017	750 ml x 12	$178	$170/3; $162/5
3450947NV	Selection Méthode Traditionelle Brut Vouvray	750 ml x 12	$154	$146/3
345092717	Vouvray Sec Clos de Rougemont 2017	750 ml x 12	$218	$194/3

SKU	Description	Size	FRONTLINE	Case Discounts
Loire Valley	**Pierre Guindon**			
253001717	Coteaux d'Ancenis AOC Gamay Rose 2017	750 ml x 12	$100	$96/2; $88/3; $80/5
Provence	**Chateau de L'Aumerade**			
348002717	Marie Christine Rose Cotes de Provence 2017	750 ml x 12	$144	$138/3; $132/5; $120/6
Provence	**Chateau de Pampelonne**			
345155717	Legende Rose Cotes de Provence 2017	750 ml x 6	$120	
345150717	Rose Cotes de Provence 2017	750 ml x 12	$72	
345150317	Rose Cotes de Provence 2017 3L	3 l x 1	$64	
Provence	**Chateau Saint-Honore**			
348001717	Rose Cotes de Provence 2017	750 ml x 12	$136	$130/3; $124/5; $112/6
Provence	**Chateau Salettes**			
345400713	Rouge Bandol 2013	750 ml x 12	$314	$290/2
Provence	**Domaine de la Fouquette**			
345160717	Rose d'Aurore Cotes de Provence 2017	750 ml x 12	$72	
Provence	**Domaine La Blaque**			
254003717	Coteaux de Pierrevert Rose 2017	750 ml x 6	$84	$78/2; $72/3; $66/5
254002716	Coteaux de Pierrevert Rouge 2016	750 ml x 6	$74	$68/3
Provence	**Mas de Pampelonne**			
345165717	Rose Cotes de Provence 2017	750 ml x 12	$72	
Provence	**Saint Roch les Vignes**			
345170717	Rose Cotes de Provence 2017	750 ml x 12	$48	
Rhone Valley	**Boutinot**			
285113714	La Cote Sauvage Cotes du Rhone Villages Cairanne 2014	750 ml x 6	$114	$106/3; $98/5
285113715	La Cote Sauvage Cotes du Rhone Villages Cairanne 2015	750 ml x 6	$114	$106/3; $98/5
285111715	Les Coteaux Cotes du Rhone Villages 2015	750 ml x 6	$90	$82/3; $74/5
285110715	Les Coteaux Schisteux Cotes du Rhone Villages Seguret 2015	750 ml x 6	$114	$106/3; $98/5
Rhone Valley	**Boutinot - Cuvee Jean Paul**			
285010716	Rouge Vaucluse 2016	750 ml x 12	$98	$90/3; $82/5
Rhone Valley	**Cedric Parpette**			
247001716	Cote Rotie Montmain 2016	750 ml x 12	$414	
Rhone Valley	**Chateau Beauchene**			
036007717	Cotes du Rhone Blanc Viognier 2017	750 ml x 12	$130	$122/3; $114/5
036008715	Cuvee de la Serrière Châteauneuf-du-Pape 2015	750 ml x 12	$266	$242/3; $226/5
036001714	Grande Réserve Châteauneuf-du-Pape 2014	750 ml x 12	$330	$290/2
036010717	Grande Réserve Blanc Côtes du Rhône 2017	750 ml x 12	$138	$130/3; $122/5
036003716	Grande Réserve Côtes du Rhône 2016	750 ml x 12	$130	$122/3; $114/5; $106/10
036003717	Grande Réserve Côtes du Rhône 2017	750 ml x 12	$130	$122/3; $114/5; $106/10
036005715	Premier Terroir Cotes du Rhone 2015	750 ml x 12	$154	$146/3; $138/5
Rhone Valley	**Chateau de Montmirail**			
011112715	Cotes du Rhone Cuvee Jeunes Vignes 2015	750 ml x 12	$178	$170/2; $162/3; $154/5
011112716	Cotes du Rhone Cuvee Jeunes Vignes 2016	750 ml x 12	$168	$160/2; $152/3; $144/5
011110715	Gigondas Cuvee Beauchamps 2015	750 ml x 12	$266	$258/2; $250/3; $242/5
Rhone Valley	**Domaine Chante Perdrix**			
011831715	Chateauneuf du Pape 2015	750 ml x 12	$374	
011830714	Chateauneuf du Pape Blanc 2014	750 ml x 12	$456	
Rhone Valley	**Domaine de la Damase**			
835082713	Cote du Rhone 2013	750 ml x 12	$138	$130/3; $122/5
835082717	Cote du Rhone 2017	750 ml x 12	$154	$146/3; $138/5
835080717	Grenache Vaucluse 2017	750 ml x 12	$130	$120/3; $112/5; $96/10
835081715	Mourvedre Vaucluse 2015	750 ml x 12	$194	$186/3; $178/5
835081717	Mourvedre Vaucluse 2017	750 ml x 12	$194	$186/3; $178/5
835083717	Picpoul de Violes 2017	750 ml x 12	$152	$144/3; $136/5
835084717	Plan de Dieu CDR 2017	750 ml x 12	$218	$210/3; $202/5

Temperature-controlled Warehouse and Trucks ORDER DESK: 800.245.0184

SKU	Description	Size	FRONTLINE	Case Discounts
Rhone Valley	**Domaine Jean Royer**			
318003716	Chateauneuf du Pape - Prestige 2016	750 ml x 12	$386	
318004715	Chateauneuf du Pape - Sables de la Crau 2015	750 ml x 12	$642	$602/2
318002715	Chateauneuf du Pape - Tradition 2015	750 ml x 12	$358	$350/2; $342/3; $300/5
318002716	Chateauneuf du Pape - Tradition 2016	750 ml x 12	$358	$350/2; $342/3
318001716	Le Petit Roy 16em	750 ml x 12	$166	$158/2; $152/3; $138/5
318001717	Le Petit Roy 17em	750 ml x 12	$166	$158/2; $152/3; $138/5
Rhone Valley	**Domaine Vallet**			
345280713	Cuvee Meribets Saint Joseph 2013	750 ml x 12	$226	
345280715	Cuvee Meribets Saint Joseph 2015	750 ml x 12	$226	
345390712	Cuvee Muletiers Saint Joseph 2012	750 ml x 12	$306	
345390716	Cuvee Muletiers Saint Joseph 2016	750 ml x 12	$308	
345281714	Cuvee Rouelle-Midi Condrieu 2014	750 ml x 6	$226	
345281716	Cuvee Rouelle-Midi Condrieu 2016	750 ml x 12	$452	
Rhone Valley	**Domaine Yves Cheron**			
345132714	Cuvee Jardin d'Eden Vacqueyras 2014	750 ml x 12	$242	$234/3
345132715	Cuvee Jardin d'Eden Vacqueyras 2015	750 ml x 12	$242	$234/3
345131715	Cuvee Jurassique Gigondas 2015	750 ml x 12	$282	$274/3
345131716	Cuvee Jurassique Gigondas 2016	750 ml x 12	$282	$274/3
345130716	Les Dentelles Cotes du Rhone 2016	750 ml x 12	$130	$122/3; $114/5
Rhone Valley	**Patrick Lesec**			
011002710	Chateauneuf du Pape Bargetone 2010	750 ml x 12	$746	
011007713	Cotes du Rhone Richette 2013	750 ml x 12	$146	$138/2; $130/3; $122/5
Rhone Valley	**Roucas Toumba**			
259006717	Pichot Roucas Vin de Pays de Mediterrannee 2017	750 ml x 12	$146	$138/2; $130/3; $122/5
259004716	Vacqueyras La Grande Terre 2016	750 ml x 12	$202	
259001716	Vacqueyras Les Premices Blanc 2016	750 ml x 12	$250	
259002713	Vacqueyras Les Restanques de Cabassole 2013	750 ml x 12	$274	
259002715	Vacqueyras Les Restanques de Cabassole 2015	750 ml x 12	$274	
259003717	Vacqueyras Rose de la Rouche 2017	750 ml x 12	$160	$152/2; $144/3; $132/5
Savoie	**Domaine Jean Vullien**			
345053716	Chignin-Bergeron 2016	750 ml x 12	$194	$186/3; $178/5
3450577NV	Cremant de Savoie NV	750 ml x 12	$138	$130/3; $122/5
345059716	Cuvee Prestige Chardonnay 2016	750 ml x 12	$130	$122/3; $114/5
345049717	La Jacquere Savoie Blanc 2017	750 ml x 12	$122	$114/3; $106/5
3450567NV	Methode Traditionelle Brut Rose NV	750 ml x 12	$170	$162/3; $154/5
345058717	Pinot Noir 2017	750 ml x 12	$130	$122/3; $114/5
345052716	Roussette de Savoie 2016	750 ml x 12	$162	$154/3; $138/5
345052717	Roussette de Savoie 2017	750 ml x 12	$162	$154/3; $138/5
345054716	St Jean de la Porte Mondeuse 2016	750 ml x 12	$146	$138/3
345054717	St Jean de la Porte Mondeuse 2017	750 ml x 12	$146	$138/3
Savoie	**Varichon & Clerc**			
2720017NV	Privilege Blanc de Blancs NV	750 ml x 12	$130	$122/2; $114/3; $106/5; $98/15
2720027NV	Privilege Sparkling Rose NV	750 ml x 12	$130	$122/2; $114/3; $106/5; $98/15
South Ouest	**Domaine du Moulin**			
042080716	Vieille Vigne Blanc 2016	750 ml x 12	$138	$130/3; $122/5
Southern France	**Domaine Ilarria**			
231004713	Cuvee Bixintxo 2013	750 ml x 12	$362	$338/2
231003716	Cuvee Sans Souffre 2016	750 ml x 12	$362	$338/2
231001717	Irouleguy Rose 2017	750 ml x 12	$182	$170/2
Southwest	**Alain Brumont**			
417001717	Blanc Cotes de Gascogne 2017	750 ml x 12	$106	$98/3; $90/5

SKU	Description	Size	FRONTLINE	Case Discounts
417002715	Rouge Cotes de Gascogne 2015	750 ml x 12	$106	$98/3; $90/5
417002717	Rouge Cotes de Gascogne 2017	750 ml x 12	$106	$98/3; $90/5
Southwest	**Alain Brumont - Chateau Bouscasse**			
417010711	Jardins Pacherenc du Vic Bilh 2011	750 ml x 12	$146	$138/3; $130/5
417011712	Madiran 2012	750 ml x 12	$202	$194/3
417011713	Madiran 2013	750 ml x 12	$202	$194/3
417014714	Petit Torus Madiran 2014	750 ml x 12	$106	$98/3; $90/5
417013509	Vendemiaire Pacherenc du Vic Bilh 2009	500 ml x 6	$98	
417013515	Vendemiaire Pacherenc du Vic Bilh 2015	500 ml x 6	$98	
Southwest	**Alain Brumont - Chateau Montus**			
417020711	Blanc Pacherenc du Vic Bilh 2011	750 ml x 12	$278	$270/3
417020712	Blanc Pacherenc du Vic Bilh 2012	750 ml x 12	$278	$270/3
417023706	La Tyre Madiran 2006	750 ml x 6	$682	
417023707	La Tyre Madiran 2007	750 ml x 6	$682	
417021713	Madiran 2013	750 ml x 12	$290	$274/3; $242/4
417022702	Prestige Madiran 2002	750 ml x 6	$346	
Southwest	**Boutinot - Cuvee Jean Paul**			
285011716	Blanc Cotes de Gascogne 2016	750 ml x 12	$98	$90/3; $82/5
Southwest	**Chateau Fantou**			
011140715	Cahors 'Enclos des Graves' 2015	750 ml x 12	$178	$170/2; $162/3; $154/5
Southwest	**Domaine de Pouy**			
305050716	Cotes de Gascogne 2016	750 ml x 12	$106	$98/3; $90/5
Southwest	**Domaine de Sancet**			
571305715	Cotes de Gascogne 2015	750 ml x 12	$86	$78/3; $70/5
571305717	Cotes de Gascogne 2017	750 ml x 12	$84	$76/3; $68/5
Southwest	**Domaine du Moulin**			
042060716	Blanc 2016	750 ml x 12	$106	$94/3; $90/5
042020715	Cuvee Florentin 2015	750 ml x 12	$242	$234/3; $226/5
042030716	Cuvee le Faucon 2016	750 ml x 12	$210	$202/3; $194/5
042070717	Mauzac NV	750 ml x 12	$138	$130/3; $122/5
0420707NV	Mauzac NV	750 ml x 12	$138	$130/3; $122/5
042050716	Rouge 2016	750 ml x 12	$106	$94/3; $90/5
042040715	Vieille Vigne Rouge 2015	750 ml x 12	$138	$130/3; $122/5
Southwest	**Domaine Ilarria**			
231002715	Irouleguy Blanc 2015	750 ml x 12	$290	$270/2
231005715	Irouleguy Rouge 2015	750 ml x 12	$222	$206/2
Southwest	**Domaine Laurens**			
256001717	Marcillac Rose 2017	750 ml x 12	$124	$118/2; $112/3; $104/5
256002716	Marcillac Rouge 2016	750 ml x 12	$146	$138/2; $130/3; $122/5
Wine - Bottle - Germany				
Franken	**Winzerhof Stahl**			
299090716	Edelstahl Best of Silvaner Trocken 2016	750 ml x 12	$300	
299097715	Muller Thurgau Hasennest 2015	750 ml x 12	$210	
299097716	Muller Thurgau Hasennest 2016	750 ml x 12	$210	
299091715	Muller Thurgau Trocken 2015	750 ml x 12	$162	$154/3
299091716	Muller Thurgau Trocken 2016	750 ml x 12	$162	$154/3
299096716	Pink Spark 2016	750 ml x 12	$162	$154/3
299096717	Pink Spark 2017	750 ml x 12	$162	$154/3
299092716	Scheurebe 2016	750 ml x 12	$162	$154/3
299092717	Scheurebe 2017	750 ml x 12	$162	$154/3
299093716	Silvaner 2016	750 ml x 12	$162	$154/3
299093717	Silvaner 2017	750 ml x 12	$162	$154/3

SKU	Description	Size	FRONTLINE	Case Discounts
2990947NV	Spark 2015	750 ml x 12	$162	$154/3
299094716	Spark 2016	750 ml x 12	$162	$154/3
Mosel	**Klaus Meierer**			
685020715	Kesten Riesling Kabinett 2015	750 ml x 12	$186	$178/3; $170/5
685020716	Kesten Riesling Kabinett 2016	750 ml x 12	$186	$178/3; $170/5
685021716	Kesten Riesling Trocken 2016	750 ml x 12	$186	$178/3; $170/5
Mosel	**Peter Mertes**			
510006716	DreamStone 2016	750 ml x 12	$98	$90/3; $82/5
510006717	DreamStone 2017	750 ml x 12	$90	$82/3; $68/5
510007616	Platinum Riesling 2016	1.5 l x 6	$82	$74/3; $66/5
510003717	Platinum Riesling 2017	750 ml x 12	$90	$82/3; $68/5
510007617	Platinum Riesling Rheinhessen 2017	1.5 l x 6	$82	$74/3; $66/5
510002717	Platinum Spatlese 2017	750 ml x 12	$90	$82/3; $74/5
510008716	Sweet Red Dornfelder 2016	750 ml x 12	$82	$74/3; $66/5
510008717	Sweet Red Dornfelder 2017	750 ml x 12	$90	$82/3; $74/5
Mosel	**Robert Eymael (Monchhof)**			
281002714	Monchhof Erdener Treppchen Riesling Spatlese 2014	750 ml x 12	$250	$234/2; $226/3; $210/5
281003715	Monchhof Estate Riesling 2015	750 ml x 12	$162	$154/2; $146/3; $138/5
281004714	Monchhof Urziger Wurzgarten Riesling Kabinett 2014	750 ml x 12	$226	$218/2; $210/3; $194/5
281005713	Monchhof Urziger Wurzgarten Riesling Spatlese 2013	750 ml x 12	$274	$266/2; $250/3; $234/5
Mosel	**Walter**			
291001714	Estate Briedeler Schaferlay Riesling Spatlese 2014	750 ml x 12	$202	$194/2; $178/3; $170/5
291002716	Estate Riesling Kabinett 2016	750 ml x 12	$170	$162/2; $154/3; $146/5
291002717	Estate Riesling Kabinett 2017	750 ml x 12	$170	$162/2; $154/3; $146/5
Rheingau	**Prinz Von Hessen**			
300010717	Hessenstein Dry 2017	750 ml x 12	$114	$106/3; $98/5
300050716	Johannisberger Klaus GG 2016	750 ml x 12	$362	
300060717	Riesling Classic 2017	750 ml x 12	$138	$130/3; $122/5
300020716	Riesling Dachsfilet 2016	750 ml x 12	$194	$106/3; $98/5
300030716	Riesling Kabinett Royal 2016	750 ml x 12	$178	$162/3
300040716	Winkeler Hasensprung Riesling Spatlese 2016	750 ml x 12	$258	
Rheinhessen	**Balbach**			
241001717	Estate Riesling 2017	750 ml x 12	$138	$130/2; $122/3; $106/5
Rheinhessen	**Fritz Windisch**			
240005714	Alsheimer Rheinblick Riesling Spatlese 2014	750 ml x 12	$106	
240008305	Alsheimer Romerberg Scheurebe Eiswein 2005	375 ml x 12	$258	
240008307	Alsheimer Romerberg Scheurebe Eiswein 2007	375 ml x 12	$258	
240015616	Bereich Nierstein Riesling Spatlese 2016	1.5 l x 6	$74	
240015617	Bereich Nierstein Riesling Spatlese 2017	1.5 l x 6	$74	
240007503	Ebersheimer Sand Huxelrebe BA 2003	500 ml x 12	$154	
240012717	Heimersh Rotenfels Dornfelder QBA 2017	750 ml x 12	$106	$98/3; $90/5
240020715	Hernsheimer Schloss Gewurztraminer Spatlese Pradikatswein 2015	750 ml x 12	$106	$98/3; $90/5
240022717	Herrnsheimer Schlofs Gewurztraminer Qualitatswein 2017 *NEW*	750 ml x 12	$106	$98/3; $90/5
240001714	Mainzer St Alban Scheurebe Kabinett 2014	750 ml x 12	$98	$90/5
240014609	Mainzer St Alban Silvaner Kabinett 2009	1.5 l x 6	$78	$74/3
240014615	Mainzer St Alban Silvaner Kabinett 2015	1.5 l x 6	$78	$74/3
240006716	Niersteiner Auflangen Riesling Spatlese 2016	750 ml x 12	$98	
240013716	Niersteiner Auflangen Riesling Spatlese Mozart 2016	750 ml x 12	$98	
240018714	Niersteiner Oelberg Riesling Auslese 2014	750 ml x 12	$122	
240004716	Niersteiner Spiegelberg Riesling Kabinett 2016	750 ml x 12	$98	$90/5
240004717	Niersteiner Spiegelberg Riesling Kabinett 2017	750 ml x 12	$98	$90/5
240016714	Piesporter Goldtropfchen Riesling Spatlese 2014	750 ml x 12	$130	

SKU	Description	Size	FRONTLINE	Case Discounts
Rheinhessen	**Juwel-Weine**			
313001716	Grauburgunder Rheinhessen 2016	750 ml x 12	$146	$138/3; $130/5
313006717	Riesling Fruhmesse 2017	750 ml x 12	$362	
313003716	Riesling Trocken Rheinhessen 2016	750 ml x 12	$146	$138/3; $130/5
313003717	Riesling Trocken Rheinhessen 2017	750 ml x 12	$154	$146/3; $138/5
313005716	Silvaner Trocken Rheinhessen 2016	750 ml x 12	$146	$138/3; $130/5
313004715	Spatburgunder Alsheim 2015	750 ml x 12	$274	
313004716	Spatburgunder Alsheim 2016	750 ml x 12	$302	
Rheinhessen	**Nein Lives**			
685040717	Riesling Rheinhessen 2017	750 ml x 12	$106	$98/3; $90/5
Wine - Bottle - Italy				
Abruzzo	**Giuliano Rosati**			
757002616	Montepulciano d'Abruzzo DOC 1.5L 2016	1.5 l x 6	$62	$58/5; $46/10; $44/25; $41/50
757002716	Montepulciano d'Abruzzo DOC 2016	750 ml x 12	$78	$70/3; $62/5; $54/10; $50/25
Abruzzo	**Nicodemi**			
530007717	Le Murate Cerasuolo d'Abruzzo DOC 2017	750 ml x 12	$130	$122/3; $114/5
530001716	Le Murate Montepulciano d'Abruzzo DOCG 2016	750 ml x 12	$130	$122/3; $114/5; $90/25
530004717	Le Murate Trebbiano d'Abruzzo 2017	750 ml x 12	$122	$114/3; $106/5
530006711	Neromoro Montepulciano Colline Teramane DOCG Riserva 2011	750 ml x 12	$338	$290/2; $250/10
530006713	Neromoro Montepulciano Colline Teramane DOCG Riserva 2013	750 ml x 12	$169	$145/2; $125/10
530003715	Notari Montepulciano d'Abruzzo Colline Teramane DOCG 2015	750 ml x 12	$186	$178/3; $170/5
530003716	Notari Montepulciano d'Abruzzo Colline Teramane DOCG 2016	750 ml x 12	$186	$178/3; $170/5
530009716	Terrana Montepulciano d'Abruzzo DOC 2016	750 ml x 12	$106	$98/3; $90/5; $82/10
530009717	Terrana Montepulciano d'Abruzzo DOC 2017	750 ml x 12	$106	$98/3; $90/5; $82/10
Campania	**Poderi Foglia**			
530542716	Aglianico Vigne Giovane Galluccio DOC 2016	750 ml x 12	$170	$162/3; $154/5
530540714	Conca Bianco Galluccio DOC 2014	750 ml x 12	$170	$162/3; $154/5
530541715	Conca Rosso Galluccio DOC 2015	750 ml x 12	$162	$154/3; $146/5
530543717	Falanghina Vigne Giovane Galluccio DOC 2017	750 ml x 12	$154	$146/3; $106/5
Campania	**Vestini Campagnano**			
530044714	Kajanero Terre del Volturno IGT 2014	750 ml x 12	$154	$146/3
530041713	Le Ortole Terre del Volturno IGT 2013	750 ml x 12	$322	$282/2
530042713	Pallagrello Bianco Terre del Volturno IGT 2013	750 ml x 12	$258	$250/4
530042714	Pallagrello Bianco Terre del Volturno IGT 2014	750 ml x 12	$250	$194/2; $170/5
530043712	Pallagrello Nero Terre del Volturno IGT 2012	750 ml x 12	$378	$250/2
530043713	Pallagrello Nero Terre del Volturno IGT 2013	750 ml x 12	$378	$250/2
Emilia-Romagna	**Alfredo Bertolani**			
530720717	Lambrusco "Dolce Fiore" 2017	750 ml x 12	$106	$98/3; $90/5
530721717	Lambrusco "Rosso all'Antica" 2017	750 ml x 12	$106	$98/3; $90/5
5307213NV	Lambrusco "Rosso all'Antica" NV	375 ml x 12	$68	
530722716	Lambrusco Rose 2016	750 ml x 12	$106	$98/3; $90/5; $74/6
Friuli	**Giuliano Rosati**			
757001717	Pinot Grigio Friuli DOC 2017	750 ml x 12	$78	$70/3; $62/5; $54/10; $50/25
Friuli Venezia Gi	**Lis Neris**			
308006315	Cabernet Sauvignon 2015	375 ml x 12	$114	
308006716	Cabernet Sauvignon 2016	750 ml x 12	$210	$186/3; $178/5
308007715	Gris Pinot Grigio 2015	750 ml x 12	$250	$234/2
308007716	Gris Pinot Grigio 2016	750 ml x 12	$250	$234/2
308009714	Jurosa Chardonnay 2014	750 ml x 12	$250	$234/2
308009715	Jurosa Chardonnay 2015	750 ml x 12	$250	$234/2
308011715	Lis 2015	750 ml x 6	$178	$162/2
308014710	Lis Neris 2010	750 ml x 6	$226	$210/2

SKU	Description	Size	FRONTLINE	Case Discounts
308014715	Lis Neris 2015	750 ml x 6	$238	$218/2
308008714	Picol Sauvignon Blanc 2014	750 ml x 12	$250	$234/2
308008715	Picol Sauvignon Blanc 2015	750 ml x 12	$250	$234/2
308001716	Pinot Grigio 2016	750 ml x 12	$186	$178/3; $170/5
308013307	Tal Luc 2007	375 ml x 6	$282	
308013309	Tal Luc 2009	375 ml x 6	$338	
308013310	Tal Luc 2010	375 ml x 6	$338	
Friuli Venezia Gi	**Monteflor**			
530080717	Velio Pinot Grigio DOC Friuli Grave 2017	750 ml x 12	$138	$130/3; $122/5
Friuli Venezia Gi	**Perusini**			
282001715	Cabernet Franc Colli Orientali del Friuli 2015	750 ml x 12	$218	$210/2; $194/3; $186/5
282002714	Cabernet Sauvignon Colli Orientali del Friuli 2014	750 ml x 12	$218	$210/2; $194/3; $186/5
282002715	Cabernet Sauvignon Colli Orientali del Friuli 2015	750 ml x 12	$218	$210/2; $194/3; $186/5
282003714	Etichetta Nera Merlot Colli Orientali del Friuli 2014	750 ml x 12	$218	$210/2; $194/3; $186/5
282003715	Etichetta Nera Merlot Colli Orientali del Friuli 2015	750 ml x 12	$218	$210/2; $194/3; $186/5
282004511	Picolit Colli Orientali del Friuli 2011	500 ml x 6	$370	
282005717	Pinot Grigio Colli Orientali del Friuli 2017	750 ml x 12	$178	$170/2; $162/3; $154/5
282006714	Refosco Colli Orientali del Friuli 2014	750 ml x 12	$218	$210/2; $194/3; $186/5
282006715	Refosco Colli Orientali del Friuli 2015	750 ml x 12	$218	$210/2; $194/3; $186/5
282007716	Ribolla Gialla Colli Orientali del Friuli 2016	750 ml x 12	$186	$178/2; $170/3; $162/5
282007717	Ribolla Gialla Colli Orientali del Friuli 2017	750 ml x 12	$178	$170/2; $162/3; $154/5
282008715	Sauvignon Colli Orientali del Friuli 2015	750 ml x 12	$186	$178/2; $170/3; $162/5
282008716	Sauvignon Colli Orientali del Friuli 2016	750 ml x 12	$186	$178/2; $170/3; $162/5
282008717	Sauvignon Colli Orientali del Friuli 2017	750 ml x 12	$178	$170/2; $162/3; $154/5
Liguria	**Tenuta La Ghiaia**			
316001715	Atys Vermentino Colli di Luni 2015	750 ml x 12	$170	$162/3; $154/5
316003711	Ithaa Vermentino Orange Wine 2011	750 ml x 12	$210	
316002714	Undici Nodi Vermentino Nero 2014	750 ml x 12	$170	$162/3; $154/5
Lombardy	**Ca' di Ponti**			
285082717	Pinot Grigio Pavia IGT 2017	750 ml x 12	$98	$90/3; $82/5
Lombardy	**Quaquarini Francesco**			
284001712	Barbera 'Vigna Poggio Anna' Oltrepo Pavese 2012	750 ml x 12	$170	$162/2; $154/3; $146/5
284001714	Barbera 'Vigna Poggio Anna' Oltrepo Pavese 2014	750 ml x 6	$106	$98/4
284001717	Barbera 'Vigna Poggio Anna' Oltrepo Pavese 2017	750 ml x 6	$98	$90/3; $82/5
284002715	Moscato Oltrepo Pavese 2015	750 ml x 12	$154	$146/2; $138/3; $130/5
284002717	Moscato Oltrepo Pavese 2017	750 ml x 12	$146	$138/3; $130/5
284003716	Sangue di Giuda Oltrepo Pavese 2016	750 ml x 6	$98	$90/4
284003717	Sangue di Giuda Oltrepo Pavese 2017	750 ml x 6	$98	$90/3; $82/5
Marche	**Podere Laila**			
530103715	Rosso Piceno DOC Neroscuro 2015	750 ml x 12	$106	$98/3; $90/5
530103716	Rosso Piceno DOC Neroscuro 2016	750 ml x 12	$106	$98/3; $90/5
530104717	Verdicchio dei Castelli de Jesi DOC Biancoperla 2017	750 ml x 12	$106	$98/3; $90/5
Piedmont	**Alasia**			
285062715	Barbera 2015	750 ml x 12	$98	$90/3; $82/5
285062716	Barbera 2016	750 ml x 12	$98	$90/3; $82/5
285060717	Brachetto d' Acqui 2017	750 ml x 12	$122	$114/3; $106/5
285061717	Moscato d'Asti 2017	750 ml x 12	$122	$114/3; $106/5; $92/10
Piedmont	**Andrea Oberto**			
754004716	Barbera d'Alba DOC 2016	750 ml x 12	$154	$146/3; $138/5
754007713	Barolo DOCG 2013	750 ml x 12	$338	$298/2
754007714	Barolo DOCG 2014	750 ml x 12	$338	$298/2
754002710	Barolo DOCG Albarella 2010	750 ml x 12	$626	

SKU	Description	Size	FRONTLINE	Case Discounts
754001711	Barolo DOCG Rocche Dell 'Annunziata 2011	750 ml x 6	$382	
754005716	Dolcetto D'Alba DOCG 2016	750 ml x 12	$146	$138/3; $130/5
754006716	Langhe Nebbiolo DOC 2016	750 ml x 12	$178	
Piedmont	**Boutinot**			
2855007NV	Araldica Le Monferrine Asti	750 ml x 12	$114	$98/3; $90/5
Piedmont	**Boutinot**			
2852027NV	Christmas Asti DOCG	750 ml x 12	$130	$122/3; $114/5
Piedmont	**La Perla**			
278002710	Sforzato di Valtellina 'Quattro Soli' DOCG 2010	750 ml x 12	$458	
Piedmont	**Marco Parusso**			
530169712	Langhe Bianco Bricco Rovella 2012	750 ml x 12	$208	
Piedmont	**Marziano Abbona**			
434001714	Barolo DOCG 2014	750 ml x 12	$282	$242/3
434003716	Papa Celso Dolcetto Dogliani DOCG 2016	750 ml x 12	$202	$170/3
434004712	Pressenda Barolo DOCG 2012	750 ml x 12	$482	
434005712	Ravera Barolo DOCG 2012	750 ml x 12	$442	
434006715	Rinaldi Barbera d' Alba 2015	750 ml x 12	$202	
434002716	San Luigi Dolcetto Dogliani DOCG 2016	750 ml x 12	$146	$138/3; $122/5
434007717	Tistin Roero Arneis DOCG 2017 *NEW*	750 ml x 12	$166	$158/3; $150/5
Piedmont	**Piercarlo Bergaglio - UO**			
309002716	Dolcetto di Ovada 2016	750 ml x 12	$106	$98/3; $90/5
309003716	Gavi DOCG 2016	750 ml x 12	$130	$122/3; $114/5
Piedmont	**Punset**			
414003708	Barbaresco Campo Quadro DOCG 2008	750 ml x 12	$418	
414003709	Barbaresco Campo Quadro DOCG 2009	750 ml x 12	$418	
414003710	Barbaresco Campo Quadro DOCG 2010	750 ml x 12	$520	$440/1
414003610	Barbaresco Campo Quadro DOCG 2010	1.5 l x 6	$418	
414003611	Barbaresco Campo Quadro DOCG 2011	1.5 l x 6	$500	
414006708	Barbaresco Campo Quadro Riserva 2008	750 ml x 6	$226	
414001707	Barbaresco DOCG 2007	750 ml x 12	$720	
414001711	Barbaresco DOCG 2011	750 ml x 12	$314	
414001611	Barbaresco DOCG 2011	1.5 l x 6	$428	
414001712	Barbaresco DOCG 2012	750 ml x 12	$386	$362/2
414002615	Barbera D'Alba DOC 2015	1.5 l x 6	$154	
414002716	Barbera D'Alba DOC 2016	750 ml x 12	$146	$138/3; $130/5
414002717	Barbera D'Alba DOC 2017	750 ml x 12	$146	$138/3; $130/5
414007716	Dolcetto d'Alba DOC 2016	750 ml x 12	$178	$170/3; $162/5
414005716	Langhe Arneis DOC 2016	750 ml x 12	$170	$162/3; $154/5
414005717	Langhe Arneis DOC 2017	750 ml x 12	$170	$162/3; $154/5
Piedmont	**Sulin**			
301002716	Voulet Casorzo 2016	750 ml x 12	$106	$98/3; $90/5
301002717	Voulet Casorzo 2017	750 ml x 12	$106	$98/3; $90/5
Piedmont	**Tibaldi**			
772004716	Barbera D'Alba DOC 2016 *NEW*	750 ml x 12	$178	$170/3; $162/5
772002716	Nebbiolo D'Alba DOC 2016 *NEW*	750 ml x 12	$186	$278/3; $170/5
772005717	Roero Arneis DOCG 2017 *NEW*	750 ml x 12	$152	$144/3; $136/5
772003717	Roero Langhe DOC Favorita 2017 *NEW*	750 ml x 12	$162	$154/3; $146/5
772001715	Roero Rosso DOCG 2015 *NEW*	750 ml x 12	$210	$202/3; $194/5
Puglia	**A Mano**			
314013716	Bianco Puglia IGT 2016	750 ml x 12	$106	$98/3; $90/5
314013717	Bianco Puglia IGT 2017	750 ml x 12	$106	$98/3; $90/5
314002714	Imprint Primitivo Appassito Puglia IGT 2014	750 ml x 12	$122	$114/3; $106/5

SKU	Description	Size	FRONTLINE	Case Discounts
314001715	Imprint Susumaniello Salento IGT 2015	750 ml x 12	$122	$114/3; $106/5
314011715	Negroamaro Puglia IGT 2015	750 ml x 12	$106	$98/3; $90/5; $50/6; $38/10
314010716	Primitivo Puglia IGT 2016	750 ml x 12	$106	$98/3; $90/5
314012717	Rosato Puglia IGT 2017	750 ml x 12	$36	
Puglia	**Boutinot**			
2852007NV	Christmas Red	750 ml x 12	$98	$90/5; $82/10; $74/25; $70/50
2852017NV	Christmas White	750 ml x 12	$98	$90/5; $82/10; $74/25; $70/50
Puglia	**Ca' di Ponti**			
285080716	Sangiovese Puglia IGT 2016	750 ml x 12	$98	$90/3; $82/5
Sicily	**Di Giovanna**			
530295714	Helios Bianco 2014	750 ml x 12	$186	$178/3; $170/5
530295715	Helios Bianco 2015	750 ml x 12	$186	$178/3; $170/5
530295716	Helios Bianco 2016	750 ml x 12	$186	$178/3; $170/5
530296713	Helios Rosso 2013	750 ml x 12	$194	$186/3; $170/5
530296614	Helios Rosso 2014	1.5 l x 6	$202	
530296715	Helios Rosso 2015	750 ml x 12	$202	$194/3; $186/5
530296716	Helios Rosso 2016	750 ml x 12	$202	$194/3; $186/5
530220714	Poggionotte Nero d'Avola 2014	750 ml x 12	$146	$138/3; $130/5
530223715	Siciliani Bianco IGP Terre Siciliane 2015	750 ml x 12	$106	$98/3; $90/5
530223716	Siciliani Bianco IGP Terre Siciliane 2016	750 ml x 12	$106	$98/3; $90/5
530223717	Siciliani Bianco IGP Terre Siciliane 2017	750 ml x 12	$106	$98/3; $90/5
530223K16	Siciliani Bianco Keg 2016	20 l x 1	$136	
530224715	Siciliani Nero d'Avola 2015	750 ml x 12	$106	$98/3; $90/5
530224716	Siciliani Nero d'Avola 2016	750 ml x 12	$106	$98/3; $90/5
530225715	Siciliani Rosso 2015	750 ml x 12	$106	$98/3; $90/5
530225716	Siciliani Rosso IGP Terre Siciliane 2016	750 ml x 12	$106	$98/3; $90/5
530225K15	Siciliani Rosso Keg 2015	20 l x 1	$136	
530224K16	V.18 Vasca Diciotto Nero d'Avola Keg 2016	20 l x 1	$136	
530302K17	V.21 Vasca Ventuno Grillo Keg 2017	20 l x 1	$136	
530228317	V.5 Vasca Cinque Rosato di Nero d'Avola DOC 2017	3 l x 4	$84	$76/3
530372K17	V.5 Vasca Cinque Rosato di Nero d'Avola DOC 2017 Keg	20 l x 1	$136	
530302716	Vurria Grillo 2016	750 ml x 12	$154	$146/3; $138/5
530302717	Vurria Grillo DOC 2017	750 ml x 12	$154	$146/3; $138/5
530303715	Vurria Nerello Mascalese 2015	750 ml x 12	$154	$146/3; $138/5
530304717	Vurria Nerello Mascalese Rosato DOC 2017	750 ml x 12	$60	
Sicily	**Pietro Caciorgna**			
530706716	Ciauria Etna Rosso 2016	750 ml x 12	$170	$154/3; $146/5
530700713	Guardoilvento Etna Rosso 2013	750 ml x 12	$266	$258/3; $250/5
530700715	Guardoilvento Etna Rosso 2015	750 ml x 12	$266	$258/3; $250/5
530701713	N'Anticchia Etna Rosso 2013	750 ml x 12	$418	
Toscana	**Buccia Nera**			
261006717	Olio Evo 2017	750 ml x 12	$360	
261006517	Olio Evo 500ml 2017	500 ml x 12	$240	
Trentino-Alto Ad	**Maso Cantanghel**			
312002715	Gewurztraminer 2015	750 ml x 6	$106	$98/3; $90/5
312002717	Gewurztraminer 2017	750 ml x 6	$106	$98/3; $90/5
312003716	Pinot Grigio 2016	750 ml x 12	$186	$178/3; $170/5; $110/10
312001712	Pinot Nero 2012	750 ml x 6	$130	
312004714	Sauvignon Blanc 2014	750 ml x 6	$106	$98/3; $90/5
Tuscany	**Buccia Nera**			
261002716	Chianti DOCG 'Guarniente' 2016	750 ml x 12	$122	$114/2; $106/3; $98/5
261003715	Chianti DOCG 'Sassocupo' 2015	750 ml x 12	$158	

SKU	Description	Size	FRONTLINE	Case Discounts
261003716	Chianti DOCG 'Sassocupo' 2016	750 ml x 12	$158	
261001715	Toscana Rosso IGT 'Amadio' 2015	750 ml x 12	$158	
261004715	Toscano Bianco IGT 'Donna Patrizia' 2015	750 ml x 12	$108	$98/2; $98/3; $90/5
261004717	Toscano Bianco IGT 'Donna Patrizia' 2017	750 ml x 12	$122	$114/2; $106/3; $98/5
261005714	Toscano Rosso IGT 'Camprianese' 2014	750 ml x 12	$122	$114/2; $106/3; $98/5
Tuscany	**Cesani**			
530245717	Chianti Colli Senesi DOCG 2017	750 ml x 12	$122	$114/3; $106/5
530244712	Sanice Vernaccia di San Gimignano DOCG 2012	750 ml x 12	$186	$178/3; $170/5
530244715	Sanice Vernaccia di San Gimignano DOCG 2015	750 ml x 12	$158	
530246712	Serise Ciliegiolo Rosso Toscano IGT 2012	750 ml x 12	$234	$226/3; $210/5; $194/11
530243717	Vernaccia di San Gimignano DOCG 2017	750 ml x 12	$122	$114/3; $106/5
Tuscany	**Chiappini**			
428003715	Felciaino 2015	750 ml x 6	$98	$90/3
428003716	Felciaino 2016	750 ml x 6	$98	$92/3
428004712	Guado de' Gemoli 2012	750 ml x 6	$322	
428004713	Guado de' Gemoli 2013	750 ml x 6	$322	
Tuscany	**Colombaia**			
437003712	Rosso Toscana 2012 *NEW*	750 ml x 6	$138	$130/3
437002714	Rosso Toscana 2014 *NEW*	750 ml x 6	$114	$106/3
Tuscany	**Elia Palazzesi - Collelceto**			
530260713	Brunello di Montalcino 2013	750 ml x 12	$426	$386/2; $338/3; $302/11
530262712	Brunello di Montalcino Riserva 2012	750 ml x 12	$562	
530260712	Brunello di Montalcino 2012	750 ml x 12	$426	$386/2; $338/3; $302/11
530263716	Lo Spepo Toscana IGT 2016	750 ml x 12	$106	$98/3; $90/5
530261715	Rosso di Montalcino 2015	750 ml x 12	$170	$162/3; $154/5
Tuscany	**Giuliano Rosati**			
757003716	Chianti DOCG 2016	750 ml x 12	$90	$82/3; $74/5; $70/10; $66/25
757003616	Chianti DOCG 2016	1.5 l x 6	$78	$74/3; $62/5; $58/10; $54/25
757004716	Rosso Toscana IGT 2016	750 ml x 12	$98	$90/3; $82/5; $74/10; $62/50
Tuscany	**La Ciarliana**			
277001715	Rosso di Montepulciano 2015	750 ml x 12	$154	$146/2; $114/3
277002713	Vino Nobile di Montepulciano 2013	750 ml x 12	$242	$226/2; $218/3; $202/5
277003712	Vino Nobile di Montepulciano Vigna Scianello 2012	750 ml x 12	$362	$346/2; $330/3; $314/5
Tuscany	**La Fiorita**			
052001606	Brunello di Montalcino 2006	1.5 l x 6	$738	
052001708	Brunello di Montalcino 2008	750 ml x 6	$266	
052001709	Brunello di Montalcino 2009	750 ml x 6	$266	
052001712	Brunello di Montalcino 2012	750 ml x 6	$266	$258/3; $250/5; $210/10
052002701	Brunello di Montalcino Riserva 2001	750 ml x 6	$802	
052002703	Brunello di Montalcino Riserva 2003	750 ml x 6	$290	
052002604	Brunello di Montalcino Riserva 2004	1.5 l x 6	$738	
052002304	Brunello di Montalcino Riserva 2004	3 l x 1	$290	
052002504	Brunello di Montalcino Riserva 2004	5 l x 1	$578	
052002306	Brunello di Montalcino Riserva 2006	3 l x 1	$370	
052002307	Brunello di Montalcino Riserva 2007	3 l x 1	$258	
052004716	Rosso di Montalcino 2016	750 ml x 12	$194	$186/3
Tuscany	**Mannucci Droandi**			
298002715	Chianti Classico 'Ceppeto' 2015	750 ml x 12	$186	$178/2; $170/3; $162/5
298003711	Chianti Classico Riserva 'Ceppeto' 2011	750 ml x 12	$290	$274/2; $258/3; $242/5
298003713	Chianti Classico Riserva 'Ceppeto' 2013	750 ml x 12	$290	$274/2; $258/3; $242/5
298001716	Chianti Colli Aretini 2016	750 ml x 12	$146	$138/2; $130/3; $122/5

SKU	Description	Size	FRONTLINE	Case Discounts
Tuscany	**Pietro Caciorgna**			
530702714	Rosso di Toscana Alberaia 2014	750 ml x 12	$218	$210/3; $202/5
530703714	Rosso di Toscana Macchie 2014	750 ml x 12	$338	
Tuscany	**Rocca di Castagnoli**			
530364710	Buriano Cabernet Sauvignon IGT Toscana 2010	750 ml x 12	$378	$298/4; $202/6
530364711	Buriano Cabernet Sauvignon IGT Toscana 2011	750 ml x 12	$378	$298/4; $202/6
530361715	Chianti Classico DOCG 2015	750 ml x 12	$186	$146/3; $131/5
530366712	Poggio ai Frati Chianti Classico DOCG Riserva 2012	750 ml x 12	$250	
530363709	Stielle Chianti Classico DOCG 2009	750 ml x 12	$378	$298/4
530362711	Stielle Chianti Classico DOCG Gran Selezione 2011	750 ml x 12	$378	
530368511	Vin Santo 2011	500 ml x 12	$506	
Tuscany	**Santa Vincenza**			
175001717	Morellino di Scansano Ventoso 2017	750 ml x 6	$82	$74/3
Tuscany	**Verbena**			
903001713	Brunello di Montalcino 2013	750 ml x 12	$338	$298/3; $290/4
903002711	Brunello di Montalcino Riserva 2011	750 ml x 6	$274	
903003716	Rosso di Montalcino 2016	750 ml x 12	$210	$190/3
Veneto	**Bosco dei Cirmioli**			
043006716	Cabernet Sauvignon IGT delle Venezie 2016	750 ml x 12	$82	$74/3; $66/5; $58/10; $50/25
043006616	Cabernet Sauvignon IGT delle Venezie 2016	1.5 l x 6	$66	$62/5; $48/10; $44/25
043006717	Cabernet Sauvignon IGT delle Venezie 2017	750 ml x 12	$82	$74/3; $66/5; $58/10; $50/25
043006617	Cabernet Sauvignon IGT delle Venezie 2017	1.5 l x 6	$66	$62/5; $48/10; $44/25
043007616	Chardonnay IGT delle Venezie 2016	1.5 l x 6	$66	$62/5; $48/10; $44/25
043007717	Chardonnay IGT delle Venezie 2017	750 ml x 12	$82	$74/3; $66/5; $58/10; $50/25
043007617	Chardonnay IGT delle Venezie 2017	1.5 l x 6	$66	$62/5; $48/10; $44/25
043010716	Montepulciano d'Abruzzo DOC 2016	750 ml x 12	$82	$74/3; $66/5; $58/10; $50/25
043010616	Montepulciano d'Abruzzo DOC 2016	1.5 l x 6	$66	$62/5; $48/10; $44/25
043010717	Montepulciano d'Abruzzo DOC 2017	750 ml x 12	$82	$74/3; $66/5; $58/10; $50/25
043010617	Montepulciano d'Abruzzo DOC 2017	1.5 l x 6	$66	$62/5; $48/10; $44/25
043005717	Pinot Grigio IGT delle Venezie 2017	750 ml x 12	$82	$74/3; $66/5; $58/10; $50/25
043005617	Pinot Grigio IGT delle Venezie 2017	1.5 l x 6	$66	$62/5; $48/10; $44/25
Veneto	**Ca' Furlan**			
0430527NV	Cuvee Adriana Moscato	750 ml x 12	$98	$90/3; $82/5; $74/10
0430507NV	Cuvee Beatrice Prosecco DOC	750 ml x 12	$106	$98/3; $90/5; $86/25; $81/60
Veneto	**Candoni**			
0550017NV	Brut Prosecco DOC	750 ml x 6	$70	$66/4; $56/10
055030715	Buongiorno Puglia 2015	750 ml x 12	$98	$94/3; $84/10
055003716	Chianti DOCG 2016	750 ml x 12	$110	$102/3; $94/5; $84/10
055003616	Chianti DOCG 2016	1.5 l x 6	$78	$74/3; $62/5; $58/10
055002715	Merlot 2015	750 ml x 12	$110	$102/3; $94/5; $84/10
055002615	Merlot 2015	1.5 l x 6	$78	$74/3; $62/5; $58/10
055009704	Moscato D'Italia	750 ml x 6	$70	$66/4; $56/10
055007716	Organic Merlot Veneto IGT 16	750 ml x 12	$106	$98/3; $88/10
055008717	Organic Pinot Grigio Veneto IGT 2017	750 ml x 12	$106	$98/3; $88/10
055004706	Pinot Grigio Veneto DOC	750 ml x 12	$110	$102/3; $94/5; $84/10
055004617	Pinot Grigio Veneto DOC 17	1.5 l x 6	$78	$74/3; $62/5; $58/10
055004615	Pinot Grigio Veneto DOC 2015	1.5 l x 6	$78	$74/3; $62/5; $58/10
055004717	Pinot Grigio Veneto DOC 2017	750 ml x 12	$110	$102/3; $94/5; $84/10
055006613	Pinot Noir Pavia IGT	1.5 l x 6	$78	$74/3; $62/5; $58/10
055006716	Pinot Noir Pavia IGT 2016	750 ml x 12	$110	$102/3; $94/5; $84/10
Veneto	**Col Vetoraz**			
530401717	Cartizze di Valdobbiadene DOCG 2017	750 ml x 6	$190	$182/3

SKU	Description	Size	FRONTLINE	Case Discounts
530400615	Prosecco di Valdobbiadene Brut DOCG 2015	1.5 l x 6	$146	
530400717	Prosecco di Valdobbiadene Brut DOCG 2017	750 ml x 12	$188	$176/2; $168/3; $160/5
Veneto	**Dal Maso**			
307003303	Gambellara Classico Vin Santo DOC 2003	375 ml x 1	$250	
307002716	Gambellara DOC 2016 Wood	750 ml x 12	$106	$98/3; $90/5
307001717	Gambellara DOC 2017 Cardboard	750 ml x 12	$106	$98/3; $90/5
307007715	Montemitorio DOC Colli Berici Tai Rosso 2015 Cardboard	750 ml x 12	$106	$98/3; $90/5
307008715	Montemitorio DOC Colli Berici Tai Rosso 2015 Wood	750 ml x 12	$106	$98/3; $90/5
307007716	Montemitorio DOC Colli Berici Tai Rosso 2016 Cardboard	750 ml x 12	$114	$106/3; $98/5
307004512	Riva dei Perari Recioto di Gambellara DOCG Classico 2012	500 ml x 6	$194	$178/2
307004515	Riva dei Perari Recioto di Gambellara DOCG Classico 2015	500 ml x 6	$194	$178/2
Veneto	**Dama del Rovere**			
122003715	Tremenalto Soave Classico DOC 2015	750 ml x 12	$146	$138/3; $130/5
122003716	Tremenalto Soave Classico DOC 2016	750 ml x 12	$146	$138/3; $130/5
Veneto	**Giuliano Rosati**			
756030712	Amarone della Valpolicella 2012	750 ml x 12	$314	$290/2; $250/25
756030713	Amarone della Valpolicella 2013	750 ml x 12	$314	$290/2; $250/25
757001617	Pinot Grigio 2017 1.5L	1.5 l x 6	$62	$58/5; $46/10; $44/25; $41/50
756032716	Valpolicella 2016	750 ml x 12	$130	$122/3; $114/5
756031716	Valpolicella Ripasso 2016	750 ml x 12	$170	$162/3; $154/5
Veneto	**Tezza - Corte Majoli**			
756001712	Amarone della Valpolicella Valpantena DOC 2012	750 ml x 12	$306	$298/3
756001713	Amarone della Valpolicella Valpantena DOC 2013	750 ml x 12	$310	$302/3
756002716	Valpolicella Ripasso Valpantena Superiore 2016	750 ml x 12	$170	$162/3; $154/5
Veneto	**Tezza**			
756021711	Amarone della Valpolicella Valpantena DOC 2011	750 ml x 12	$434	$426/3; $418/5
756020715	Ripasso Valpolicella Valpantena DOC 2015	750 ml x 12	$186	$178/3
756022711	Riserva "Brolo" Amarone della Valpolicella Valpantena DOC 2011	750 ml x 12	$538	$498/2
Wine - Bottle - New Zealand				
Marlborough	**Barker's Marque - Arona**			
037001717	Sauvignon Blanc Blind River 2017	750 ml x 12	$130	$122/3; $114/5; $102/10
037001718	Sauvignon Blanc Blind River 2018	750 ml x 12	$130	$122/3; $114/5; $102/10
Marlborough	**Barker's Marque - Ranga Ranga**			
037002717	Sauvignon Blanc Blind River 2017	750 ml x 12	$138	$130/3; $122/5; $92/10
037002718	Sauvignon Blanc Blind River 2018	750 ml x 12	$138	$130/3; $122/5; $92/10
Marlborough	**Barker's Marque - The Loop**			
037006717	Sauvignon Blanc Awatere Valley 2017	750 ml x 12	$138	$130/3; $122/5
037006718	Sauvignon Blanc Awatere Valley 2018	750 ml x 12	$138	$130/3; $122/5
Marlborough	**Barker's Marque - Three Brooms**			
037004717	Dry Riesling Blind River 2017	750 ml x 12	$136	$128/3; $120/5
037003717	Sauvignon Blanc Blind River 2017	750 ml x 12	$154	$146/3; $138/5; $126/6; $118/25
037003718	Sauvignon Blanc Blind River 2018	750 ml x 12	$154	$146/3; $138/5; $126/6; $118/25
Wine - Bottle - Portugal				
Alentejano	**Azamor**			
311003713	Petit Verdot 2013	750 ml x 12	$214	$202/3; $194/5
311003714	Petit Verdot 2014	750 ml x 12	$214	$202/3; $194/5
311002713	Selected Vines 2013	750 ml x 12	$202	$194/3; $186/5
311002714	Selected Vines 2014	750 ml x 12	$202	$194/3; $186/5
311001715	Single Estate 2015	750 ml x 12	$114	$106/3; $98/5; $90/15
Dao	**Barao De Vilar - Proeza**			
101021715	Red Dao 2015	750 ml x 12	$106	$98/3; $90/5
101021716	Red Dao 2016	750 ml x 12	$106	$98/3; $90/5

SKU	Description	Size	FRONTLINE	Case Discounts
Douro	**Barao de Vilar - Feuerheerd's**			
101120715	Anchor Douro Red Wrap 2015	750 ml x 6	$58	$54/3; $50/5; $46/25
1011855NV	Rose Port 500ml	500 ml x 6	$66	$62/3; $58/5
1011217NV	Ruby Port	750 ml x 12	$106	
1011267NV	Tawny Port	750 ml x 12	$106	
1011227NV	Ten Year Old Tawny Port	750 ml x 12	$170	
1011247NV	Three Ages of Port	150 ml x 11	$194	
1011237NV	Three Shades of Port	150 ml x 11	$194	
1011287NV	Twenty Year Old Port	750 ml x 12	$258	
Douro	**Barao De Vilar - Proeza**			
101020715	Red Douro 2015	750 ml x 12	$114	$106/3; $90/5
101020716	Red Douro 2016	750 ml x 12	$114	$106/3; $90/5
101012716	White Douro 2016	750 ml x 12	$90	$82/3; $74/5
Douro	**Quinta de Curvos**			
287002716	Prova Cega Douro 2016	750 ml x 12	$106	$102/2; $98/3; $90/5
Douro	**Van Zellers**			
1010457NV	10 Yr Old Tawny Douro Port	750 ml x 6	$170	$162/3
1010467NV	20 Yr Old Tawny Douro Port	750 ml x 6	$306	$298/3
101042713	LBV Douro Port 2013	750 ml x 12	$194	$186/2
1010447NV	Ruby Douro Port	750 ml x 12	$130	$122/3
1010437NV	Tawny Douro Port	750 ml x 12	$130	$122/3
101047709	Vintage 2009 Douro Port	750 ml x 6	$378	
101047714	Vintage 2014 Douro Port	750 ml x 6	$418	
Vinho Verde	**Quinta da Raza**			
286030715	Dom Diogo Vinhao Tinto Vinho Verde 2015	750 ml x 12	$146	$138/2; $130/3; $122/5
286030717	Dom Diogo Vinhao Tinto Vinho Verde 2017	750 ml x 12	$146	$138/2; $130/3; $122/5
286010716	Vinho Verde Alvarinho - Trajadura 2016	750 ml x 12	$138	$130/2; $122/3; $114/5
286010717	Vinho Verde Alvarinho - Trajadura 2017	750 ml x 12	$138	$130/2; $122/3; $114/5
286020716	Vinho Verde Avesso - Alvarinho 2016	750 ml x 12	$162	$154/2; $146/3; $138/5
286020717	Vinho Verde Avesso - Alvarinho 2017	750 ml x 12	$162	$154/3; $146/5
286002717	Vinho Verde 'Branco' 2017	750 ml x 12	$106	$98/2; $90/3; $82/5
286001716	Vinho Verde Dom Diogo Arinto 2016	750 ml x 12	$130	$122/2; $114/3; $106/5
286001717	Vinho Verde Dom Diogo Arinto 2017	750 ml x 12	$122	$114/2; $106/3; $98/5
Vinho Verde	**Quinta de Curvos**			
287005716	Vinho Verde Alvarinho 2016	750 ml x 12	$138	$130/2; $122/3; $114/5
287005717	Vinho Verde Alvarinho 2017	750 ml x 12	$130	$122/2; $114/3; $106/5
287001716	Vinho Verde Loureiro 2016	750 ml x 12	$114	$106/2; $98/3; $90/5
287001717	Vinho Verde Loureiro 2017	750 ml x 12	$106	$98/2; $90/3; $82/5
287003715	Vinho Verde Superior 2015	750 ml x 12	$66	
287003716	Vinho Verde Superior 2016	750 ml x 12	$114	$106/2; $98/3; $90/5
287003717	Vinho Verde Superior 2017	750 ml x 12	$114	$106/3; $98/5
Vinho Verde	**Solar das Boucas**			
101001716	Vinho Verde 2016	750 ml x 12	$106	$98/3; $90/5
Wine - Bottle - South Africa				
Western Cape	**Paarl Heights**			
285020717	Sauvignon Blanc South Africa 2017	750 ml x 12	$98	$90/3; $82/5
Wine - Bottle - Spain				
Bierzo	**Palacio de Canedo**			
412002717	Godello 2017	750 ml x 12	$154	$146/3; $138/5
4120057NV	Limonada Sangria NV	750 ml x 12	$106	$98/3; $90/5
412003717	Maceracion Carbonica de Mencia 2017	750 ml x 12	$130	$122/3; $114/5
Castilla y Leon	**Bodegas Bhilar S.L**			
760191714	Bodegas Bhilar Durmiente Rufete Blanco 2014 *NEW*	750 ml x 12	$388	$356/2

Temperature-controlled Warehouse and Trucks ORDER DESK: 800.245.0184

SKU	Description	Size	FRONTLINE	Case Discounts
760180714	Bodegas Bhilar Encanto Rufete 2014 *NEW*	750 ml x 12	$218	$194/2
Castilla-La Man	**Bodegas Martue**			
760082716	Dauco Tempranillo Vino de la Tierra de Castilla 2016	750 ml x 12	$106	$98/3; $90/5
760083715	Martue Vino de Pago Campo de la Guardia 2015	750 ml x 6	$72	$68/3; $64/5
Getariako Txako	**Talai Berri**			
427001716	Finca Jakue Getariako Txakolina 2016	750 ml x 12	$154	$146/3; $130/5
427001717	Finca Jakue Getariako Txakolina 2017	750 ml x 12	$154	$146/3; $130/5
427002717	Finca Jakue Getariako Txakolina Rose 2017	750 ml x 12	$72	
Jerez	**Bodegas Baron**			
4310147NV	Micaela Amontillado	750 ml x 6	$66	
4310143NV	Micaela Amontillado 375ml	375 ml x 12	$80	
4310177NV	Micaela Cream	750 ml x 6	$62	
4310073NV	Micaela Cream 375ml	375 ml x 12	$74	
4310107NV	Micaela Fino	750 ml x 6	$50	
4310103NV	Micaela Fino 375ml	375 ml x 12	$58	
4310087NV	Micaela Palo Cortado	750 ml x 6	$186	
4310037NV	Xixarito Manzanilla en Rama	750 ml x 6	$106	
4310033NV	Xixarito Manzanilla en Rama 375ml	375 ml x 12	$122	
4310067NV	Xixarito Moscatel	750 ml x 6	$114	
4310027NV	Xixarito Oloroso	750 ml x 6	$130	
4310057NV	Xixarito Pedro Ximenez	750 ml x 6	$130	
Malaga	**Bodegas Victoria Ordonez**			
804010716	La Ola del Melillero Pedro Ximenez/Moscatel 2016	750 ml x 12	$162	$154/3; $146/5
804010717	La Ola del Melillero Pedro Ximenez/Moscatel 2017	750 ml x 12	$186	$178/3; $170/5
8040507NV	Las Olas Del Melillero Sparkling Rose NV	750 ml x 12	$178	$170/3; $162/5
804030716	Monticara Moscatel de Malaga 2016	750 ml x 6	$146	
804030717	Monticara Moscatel de Malaga 2017	750 ml x 6	$186	
804020716	Voladeros Pedro Ximenez 2016	750 ml x 6	$146	
804020717	Voladeros Pedro Ximenez 2017	750 ml x 6	$186	
Navarra	**Bodegas Campos De Enanzo**			
760218717	Garnacha Rosado 2017	750 ml x 12	$80	$64/3; $56/5
760219716	Tempranillo 2016	750 ml x 12	$98	$90/3; $82/5
760219717	Tempranillo 2017	750 ml x 12	$98	$90/3; $82/5
760222716	Viura 2016	750 ml x 12	$98	$90/3; $82/5
760222717	Viura 2017	750 ml x 12	$98	$90/3; $82/5
Penedes	**Finca Sabate I Coca - Castellroig**			
7600407NV	Cava Brut	750 ml x 12	$154	$146/3; $138/5; $130/10; $108/50
7600967NV	Cava Brut Nature	750 ml x 12	$190	$182/3; $174/5
760091711	Cava Brut Nature Gran Reserva (Josep Coca) 2011	750 ml x 6	$162	$154/3; $130/5
760091611	Cava Brut Nature Gran Reserva (Josep Coca) 2011	1.5 l x 6	$250	
760091712	Cava Brut Nature Gran Reserva (Josep Coca) 2012	750 ml x 6	$162	$154/3; $130/5
760039713	Cava Brut Nature Reserva 2013	750 ml x 12	$202	$194/3; $186/5
760048710	Cava Brut Nature Reserva Familiar 2010	750 ml x 6	$210	
760097712	Cava Brut Reserva Familiar Garnatxa Rosat 2012	750 ml x 6	$174	
7600427NV	Cava Brut Rosat	750 ml x 12	$162	$154/3; $146/5
760098715	Cava Brut Vermell 2015	750 ml x 12	$202	$194/3
760043716	SO Blanc 2016	750 ml x 12	$170	$162/3; $154/5; $138/10
760090717	SO de Roselles 2017	750 ml x 12	$60	
760044715	SO Negre 2015	750 ml x 12	$170	$162/3; $154/5; $138/10
760046715	SO Sere 2015	750 ml x 12	$194	$186/3; $178/5
760046716	SO Sere 2016	750 ml x 12	$194	$186/3; $178/5
760047715	Terroja 2015	750 ml x 6	$170	$162/3; $154/5

SKU	Description	Size	FRONTLINE	Case Discounts
Priorat	**Mas d'En Gil**			
760056612	Bellmunt 2012 1.5L	1.5 l x 3	$106	
760056613	Bellmunt 2013 1.5L	1.5 l x 3	$106	
760056715	Bellmunt 2015	750 ml x 6	$104	$98/3; $90/5
760057716	Bellmunt Blanc 2016	750 ml x 6	$106	$98/2; $90/3
760057616	Bellmunt Blanc 2016 1.5L	1.5 l x 3	$106	
760050713	Clos Fonta 2013	750 ml x 6	$330	
760050714	Clos Fonta 2014	750 ml x 6	$330	
760054713	Coma Alta 2013	750 ml x 6	$154	
760054715	Coma Alta 2015	750 ml x 6	$170	
760052712	Coma Blanca 2012	750 ml x 6	$250	
760052714	Coma Blanca 2014	750 ml x 6	$290	
760051712	Coma Vella 2012	750 ml x 6	$178	
760051713	Coma Vella 2013	750 ml x 6	$178	
760055313	Nus 2013	375 ml x 6	$170	
Rias Baixas	**Aquitania**			
408001715	Aquitania Albarino Val do Salnes 2015	750 ml x 12	$210	$202/3; $194/5
408001717	Aquitania Albarino Val do Salnes 2017	750 ml x 12	$210	$202/3; $194/5
408002717	Bernon Albarino Val do Salnes 2017	750 ml x 12	$146	$138/3; $130/5
Ribera del Duer	**Bodegas Y Vinedos Valderiz**			
760018716	De Chiripa 2016 *NEW*	750 ml x 6	$138	$130/3; $122/5
760017714	Juegabolos 2014	750 ml x 6	$250	$210/2
760017715	Juegabolos 2015	750 ml x 6	$258	$218/2
760014714	Senorio de Valdehermoso Crianza 2014	750 ml x 12	$170	$162/3; $154/5
760014614	Senorio de Valdehermoso Crianza 2014 1.5L *NEW*	1.5 l x 6	$162	
760013706	Tomas Esteban 2006	750 ml x 6	$418	
760013709	Tomas Esteban 2009	750 ml x 6	$418	
760013605	Tomas Esteban Ribera del Duero 2005	1.5 l x 1	$186	
760010716	Valdehermoso Joven 2016	750 ml x 12	$106	$98/3; $90/5
760010717	Valdehermoso Joven 2017	750 ml x 12	$106	$98/3; $90/5
760011716	Valdehermoso Roble 2016 (9 meses)	750 ml x 12	$130	$122/3; $114/5
760012715	Valderiz 2015	750 ml x 12	$314	$266/3; $250/5
760012615	Valderiz 2015	1.5 l x 6	$250	$210/2
Rioja	**Aldonia**			
407001715	100 Garnacha 2015	750 ml x 6	$146	$138/3; $138/5
407004713	Aldonia 2013	750 ml x 6	$74	
407003717	Vendimia 2017	750 ml x 12	$114	$106/3; $98/5
Rioja	**De Andres Sisters**			
9060107NV	Tinto NV	750 ml x 12	$90	$82/3; $74/5
906010715	Tinto NV	750 ml x 12	$90	$82/3; $74/5
Rueda	**Bodegas Victoria Ordonez**			
804040717	La Pasajera Verdejo 2017	750 ml x 12	$162	$154/3; $146/5
Rueda	**Bodegas y Vinedos Nieva**			
760081717	Los Navales Verdejo 2017	750 ml x 12	$114	$106/3; $98/5
Spain	**Bodegas Bhilar S.L**			
760183713	Bodegas Bhilar Abejera 2013 *NEW*	750 ml x 6	$224	$216/2
760182714	Bodegas Bhilar El Vedao 2014 *NEW*	750 ml x 12	$240	$224/2
760181716	Bodegas Bhilar Hapa Blanco 2016 *NEW*	750 ml x 6	$160	$150/2
760187716	Bodegas Bhilar Hapa Tinto 2016 *NEW*	750 ml x 6	$160	$150/2
760186717	Bodegas Bhilar Bhilar Blanco 2017 *NEW*	750 ml x 12	$160	$152/3; $144/5
760185716	Bodegas Bhilar Bhilar Tinto 2016 *NEW*	750 ml x 12	$160	$152/3; $144/5
760184714	Bodegas Bhilar s 2014 *NEW*	750 ml x 12	$240	$224/2

SKU	Description	Size	FRONTLINE	Case Discounts
Toro	**Bodega Rejadorada**			
760034716	Reja Joven 2016	750 ml x 12	$98	$90/3; $82/5
760034717	Reja Joven 2017	750 ml x 12	$98	$90/3; $82/5
760031608	Sango Reserva 2008	1.5 l x 6	$518	
760031712	Sango Reserva 2012	750 ml x 6	$190	$182/3; $174/5
760031612	Sango Reserva 2012 1.5L	1.5 l x 6	$270	
760033714	Temple Crianza 2014	750 ml x 12	$170	$162/3; $154/5
760030716	Tinto Roble 2016	750 ml x 12	$106	$98/3; $90/5
760030717	Tinto Roble 2017	750 ml x 12	$106	$98/3; $90/5
Wine - Bottle - United States				
California	**Anderson's Conn Valley Vineyards**			
090050715	Cabernet Sauvignon Napa Valley 2015	750 ml x 12	$414	
090005713	Chardonnay Napa Valley 2013	750 ml x 6	$218	$202/2
090005816	Chardonnay Napa Valley 2016	750 ml x 12	$418	$402/2
090015712	Eloge Napa Valley 2012	750 ml x 6	$414	
090015713	Eloge Napa Valley 2013	750 ml x 6	$414	
090015714	Eloge Napa Valley 2014	750 ml x 6	$414	
090010715	Est Reserve Cabernet Sauvignon Napa Valley 2015	750 ml x 12	$962	$938/3; $914/5
090025714	Right Bank Napa Valley 2014	750 ml x 6	$290	
California	**Behrens Family Winery**			
242019714	A Fine Balance Cabernet Blend 2014 *NEW*	750 ml x 12	$782	
242018715	Barbera 2015 *NEW*	750 ml x 12	$542	
242003714	Cabernet Sauvignon Cemetery 2014	750 ml x 12	$1,682	
242002712	Cabernet Sauvignon Crowley Vineyard 2012	750 ml x 12	$802	
242012711	Cabernet Sauvignon Moulds Vineyard 2011	750 ml x 12	$802	
242012713	Cabernet Sauvignon Moulds Vineyard 2013	750 ml x 12	$1,002	
242006714	Front Man 2014	750 ml x 12	$882	
242008714	Homeland Cabernet Sauvignon 2014	750 ml x 12	$570	
242010717	La Danza Sauvignon Blanc 2017	750 ml x 12	$342	
242011713	Labor of Love 2013	750 ml x 12	$1,162	
242011714	Labor of Love Cabernet Franc 2014	750 ml x 12	$1,162	
242015713	Petite Sirah Kick Ranch 2013	750 ml x 12	$542	
242014714	Sainte Fumee 2014	750 ml x 12	$642	
242017713	Spare Me 2013	750 ml x 12	$572	
242016714	The Change Up Cabernet Sauvignon 2014	750 ml x 12	$802	
242005712	The Explorer 2012	750 ml x 12	$452	
2420137NV	The Road Les Traveled NV	750 ml x 12	$362	
California	**Carol Shelton**			
078008717	Wild Thing Chardonnay 2017	750 ml x 12	$160	$152/3
California	**David Arthur**			
267001714	Cabernet Sauvignon 'Elevation 1147' 2014	750 ml x 6	$930	
267002714	Cabernet Sauvignon Three Acre 2014	750 ml x 6	$570	
267003715	Chardonnay 2015	750 ml x 12	$618	
267003717	Chardonnay 2017	750 ml x 12	$618	
267004714	Meritaggio 2014	750 ml x 12	$458	
California	**Derenoncourt**			
805257710	Cabernet Sauvignon Howell Mountain 2010	750 ml x 6	$866	
805258710	Cabernet Sauvignon Sonoma Charlie Smith Vineyard 2010	750 ml x 6	$498	
805250710	La-Haut Howell Mountain 2010	750 ml x 6	$618	
805253710	Merlot Atlas Peak Stagecoach Vineyard 2010	750 ml x 6	$434	
805254710	Tache d'encre Cabernet Sauvignon Napa Valley 2010	750 ml x 6	$642	
805255710	Terres Melees Napa Valley 2010	750 ml x 6	$562	

SKU	Description	Size	FRONTLINE	Case Discounts
California	**Forth Vineyards**			
440010716	All Boys Cabernet Sauvignon Dry Creek Valley 2016	750 ml x 12	$210	$202/3; $194/5; $178/10
440001713	Rebecca's Vineyards Cabernet Sauvignon Dry Creek Valley 2013	750 ml x 12	$378	
California	**Hobo Wine Co. - Banyan**			
835001717	Gewurztraminer Arroyo Seco 2017	750 ml x 12	$126	$118/3; $110/5
California	**Hobo Wine Co. - Camp**			
835053716	Cabernet Franc Sonoma County 2016	750 ml x 12	$202	$194/3; $186/5
835053717	Cabernet Franc Sonoma County 2017	750 ml x 12	$202	$194/3; $186/5
835050717	Cabernet Sauvignon Sonoma County 2017	750 ml x 12	$170	$162/3; $154/5
835051717	Chardonnay Sonoma County 2017	750 ml x 12	$154	$146/3; $138/5
835052716	Merlot Sonoma County 2016	750 ml x 12	$170	$162/3; $154/5
835052717	Merlot Sonoma County 2017	750 ml x 12	$170	$162/3; $154/5
835054715	Zinfandel Sonoma County 2015	750 ml x 12	$162	$154/3; $146/5
835054717	Zinfandel Sonoma County 2017	750 ml x 12	$170	$162/3; $154/5
California	**Hobo Wine Co. - Folk Machine**			
835067717	A Red Herring Afternoon Dry Muscat 2017	750 ml x 12	$162	$154/3
835066716	Carignane Redwood Valley 2016	750 ml x 12	$218	$210/3; $202/5
835066717	Carignane Redwood Valley 2017	750 ml x 12	$218	$210/3; $202/5
835061717	Charbono 2017	750 ml x 12	$210	$202/3; $194/5
835013717	Chenin Blanc Clarksburg Merritt Island 2017	750 ml x 12	$194	$186/3; $178/5
835060716	Film & Camera Valdiguie Redwood Valley 2016	750 ml x 12	$218	$210/3; $202/5
835060717	Film & Camera Valdiguie Redwood Valley 2017	750 ml x 12	$218	$210/3; $202/5
835062717	Gamay Noir Rose Arroyo Seco 2017	750 ml x 12	$156	
835014717	Jeanne d'Arc 2017	750 ml x 12	$186	$178/3; $170/5
835009716	Parts & Labor Mendocino 2016	750 ml x 12	$154	$146/3; $138/5
835009616	Parts & Labor Mendocino 2016	1.5 l x 6	$154	$146/3; $138/5
835009717	Parts & Labor Mendocino 2017	750 ml x 12	$154	$146/3; $138/5
835009617	Parts & Labor Mendocino 2017	1.5 l x 6	$154	$146/3; $138/5
835065714	Pinot Noir Antle Vineyard 2014	750 ml x 12	$290	$266/2
835065716	Pinot Noir Antle Vineyard 2016	750 ml x 12	$290	$266/2
835010717	Pinot Noir Central Coast 2017	750 ml x 12	$186	$178/3
835010K17	Pinot Noir Central Coast Keg 2017	19.5 l x 1	$370	
835063717	Potter Valley Gas, Food, and Lodging Pinot Noir 2017	750 ml x 12	$290	$282/3; $274/5
835017715	Riesling Santa Lucia Highlands 2015	750 ml x 12	$170	$162/3
835064717	White Light 2017	750 ml x 12	$154	$146/3; $138/5
California	**Hobo Wine Co. - Ghostwriter**			
835036714	Cabernet Sauvignon Santa Cruz Mountains Bates Ranch 2014	750 ml x 12	$546	$506/2
835030716	Chardonnay Santa Cruz Mountains 2016	750 ml x 12	$282	$274/3; $266/5
835035714	Pinot Noir Aptos Creek Vineyard 2014	750 ml x 12	$286	$362/2
835033713	Pinot Noir Belle Farms 2013	750 ml x 12	$386	$378/3
835033714	Pinot Noir Belle Farms 2014	750 ml x 12	$402	$386/2
835031716	Pinot Noir Santa Cruz Mountains 2016	750 ml x 12	$290	$282/3; $274/5
835032714	Pinot Noir Woodruff Family Vineyard 2014	750 ml x 12	$386	$378/3
835032715	Pinot Noir Woodruff Family Vineyard 2015	750 ml x 12	$386	$378/3
835037714	Syrah Santa Cruz County 2014	750 ml x 12	$250	
835037715	Syrah Santa Cruz County 2015	750 ml x 12	$258	
California	**Hobo Wine Co.**			
835022715	Cabernet Sauvignon Alexander Valley 2015	750 ml x 12	$202	$194/3
835022716	Cabernet Sauvignon Alexander Valley 2016	750 ml x 12	$210	$202/3
835023712	Grenache Alexander Valley Sceales Vineyard 2012	750 ml x 12	$298	$290/3; $282/5
835023714	Grenache Alexander Valley Sceales Vineyard 2014	750 ml x 12	$298	$290/3; $282/5
835020715	Zinfandel Dry Creek Valley 2015	750 ml x 12	$202	$194/3

SKU	Description	Size	FRONTLINE	Case Discounts
835020716	Zinfandel Dry Creek Valley 2016	750 ml x 12	$202	$194/3
835021712	Zinfandel Rockpile Branham Vineyard 2012	750 ml x 12	$266	$258/3
835021715	Zinfandel Rockpile Branham Vineyard 2015	750 ml x 12	$266	$258/3
California	**Hobo Wine Co. - i.e. Wine Company**			
835091715	Chardonnay Mendocino 2015	750 ml x 12	$218	
835091717	Edith & Ida Chardonnay Mendocino 2017	750 ml x 12	$238	$218/2
California	**Hobo Wine Co. - Workbook Wines**			
835101K17	Red Wine Keg 2017	19.5 l x 1	$194	
835100K17	White Wine Keg 2017	19.5 l x 1	$194	
California	**Keenan Winery**			
615006712	Cabernet Franc Spring Mountain District 2012	750 ml x 12	$626	
615006714	Cabernet Franc Spring Mountain District 2014	750 ml x 12	$626	
615003714	Cabernet Sauvignon Napa Valley 2014	750 ml x 12	$498	$458/2
615014713	Cabernet Sauvignon Reserve Spring Mountain District 2013	750 ml x 12	$970	
615001716	Chardonnay Spring Mountain District 2016	750 ml x 12	$338	$298/2
615002714	Merlot Napa Valley 2014	750 ml x 12	$410	$394/2
615015714	Merlot Reserve Mailbox Vineyard 2014	750 ml x 12	$714	$626/2
615007713	Mernet Reserve Spring Mountain District 2013 - CASE 12	750 ml x 12	$946	$802/2
615007714	Mernet Reserve Spring Mountain District 2014	750 ml x 12	$882	$802/2
California	**Meadowcroft**			
279003714	Cabernet Sauvignon Mt Veeder 2014	750 ml x 12	$482	
279003715	Cabernet Sauvignon Mt Veeder 2015	750 ml x 12	$482	
279001717	Chardonnay Bonneau Vineyards 2017	750 ml x 12	$226	$194/2
279002715	Pinot Noir Carneros Cornerstone Vineyard 2015	750 ml x 12	$250	$234/2; $226/3; $210/5
279002716	Pinot Noir Carneros Cornerstone Vineyard 2016	750 ml x 12	$250	$226/2
California	**Michael Pozzan Winery - Annabella**			
035020716	Cabernet Sauvignon Napa Valley 2016	750 ml x 12	$214	$206/3; $198/5; $182/10
035025716	Cabernet Sauvignon Sonoma 2016	750 ml x 12	$162	$138/25
035026716	Chardonnay Napa Valley 2016	750 ml x 12	$146	$122/25
035027715	Merlot Napa Valley 2015	750 ml x 12	$162	$138/25
035028716	Pinot Noir Carneros 2016	750 ml x 12	$178	$154/25
035029716	Red Blend California 2016	750 ml x 12	$170	$162/3; $154/5; $146/25
California	**Michael Pozzan Winery - Dante**			
035001716	Cabernet Sauvignon California 2016	750 ml x 12	$106	$98/3; $90/5; $82/10
035005716	Chardonnay California 2016	750 ml x 12	$106	$98/3; $90/5; $82/10
035010716	Merlot California 2016	750 ml x 12	$106	$98/3; $90/5; $82/10
035002716	Pinot Noir California 2016	750 ml x 12	$106	$98/3; $90/5; $82/10
California	**Michael Pozzan Winery - Giapoza**			
035111715	Cabernet Sauvignon 2015	750 ml x 12	$142	$134/3; $126/5
035111716	Cabernet Sauvignon 2016	750 ml x 12	$142	$134/3; $126/5
035110716	Pinot Noir 2016	750 ml x 12	$142	$134/3; $126/5
California	**Michael Pozzan Winery - Matthew Joseph**			
035091716	Cabernet Sauvignon Napa Valley 2016	750 ml x 12	$194	$186/3; $154/25
035090716	Chardonnay Napa Valley 2016	750 ml x 12	$162	$154/3; $146/5
California	**Michael Pozzan Winery**			
035069715	Cabernet Sauvignon Alexander Valley 2015	750 ml x 12	$178	$170/3; $162/5
035041716	Chardonnay Russian River Valley 2016	750 ml x 12	$138	$130/3; $122/5
035068715	Merlot Reserve Napa Valley 2015	750 ml x 12	$154	$144/5; $142/10
035060714	Pinot Noir Russian River 2014	750 ml x 12	$178	$170/3; $168/5; $166/10
035060716	Pinot Noir Russian River 2016	750 ml x 12	$178	$170/3; $168/5; $166/10
035061717	Sauvignon Blanc 2017	750 ml x 12	$122	$114/3; $112/5; $110/10
035042716	Zinfandel 2016	750 ml x 12	$178	$170/3; $162/5

SKU	Description	Size	FRONTLINE	Case Discounts
035100714	Sailor's Grave Cabernet Sauvignon 2014	750 ml x 12	$322	$266/2
035100715	Sailor's Grave Cabernet Sauvignon 2015	750 ml x 12	$322	$266/2
California	**Point & Line Wines**			
050020714	Point & Line Chardonnay Sierra Madre Vineyard 2014	750 ml x 12	$260	
050030715	Point & Line Pinot Noir John Sebastiano Vineyard 2015	750 ml x 12	$260	
050011715	Point & Line Sauvignon Blanc "Jack McGinley Vineyard" 2015	750 ml x 12	$194	
California	**Punch Vineyards**			
113001716	Cabernet Sauvignon Spring Mountain 2016	750 ml x 12	$318	$298/3
California	**Relic**			
288010710	Cabernet Franc 'The Prior' Napa Valley 2010	750 ml x 12	$746	
288010711	Cabernet Franc 'The Prior' Napa Valley 2011	750 ml x 12	$746	
288010713	Cabernet Franc 'The Prior' Napa Valley 2013	750 ml x 12	$826	
288010714	Cabernet Franc 'The Prior' Napa Valley 2014	750 ml x 12	$906	
288001711	Cabernet Sauvignon 'Artefact' Napa Valley 2011	750 ml x 12	$682	
288001714	Cabernet Sauvignon 'Artefact' Napa Valley 2014	750 ml x 12	$992	
288004714	Grenache Paras Vineyard Mt Veeder 2014	750 ml x 12	$562	
288011715	Petite Sirah Frediani Vineyard 2015	750 ml x 12	$542	
288006711	Pinot Noir 'Avion' Sonoma Coast 2011	750 ml x 12	$498	
288007712	Pinot Noir 'Kashaya' Sonoma Coast 2012	750 ml x 12	$498	
288008714	Pinot Noir Sonoma Coast 2014	750 ml x 12	$426	
288012715	Putnam Vineyard Pinot Noir 2015 *NEW*	750 ml x 12	$644	
288009715	Ritual Napa Valley Mourvedre Blend 2015	750 ml x 12	$542	
288013715	Scarpa Syrah 2015 *NEW*	750 ml x 12	$542	
California	**The Nomad Wine & Adventure Company**			
7320102NV	Nomadica Pink River Rose NV 24 pk CANS	250 ml x 24	$110	$98/3
7320112NV	Nomadica Pink River Rose NV 36pk CANS	250 ml x 36	$164	$146/3
7320502NV	Nomadica Red Blend 24pk CANS NV	250 ml x 24	$110	$98/3
7320512NV	Nomadica Red Blend 36pk CANS NV	250 ml x 36	$164	$146/3
7320302NV	Nomadica Sparkling Rose NV 24pk CANS	250 ml x 24	$110	$98/3
7320312NV	Nomadica Sparkling Rose NV 36pk CANS	250 ml x 36	$164	$146/3
7320402NV	Nomadica Sparkling White 24pk CANS NV	250 ml x 24	$110	$98/3
7320412NV	Nomadica Sparkling White 36pk CANS NV	250 ml x 36	$164	$146/3
California	**Thomas Henry**			
279101713	Cabernet Sauvignon California 2013	750 ml x 12	$130	$122/2; $114/3
279101716	Cabernet Sauvignon California 2016	750 ml x 12	$138	$130/3; $122/5
279107716	Chardonnay Napa 2016	750 ml x 12	$106	$98/2; $90/3; $82/10
279107717	Chardonnay Napa 2017	750 ml x 12	$114	$106/3; $98/5; $82/10
279100317	Chardonnay Sonoma County 2017 375ml	375 ml x 12	$82	
279100717	Chardonnay Sonoma County 2017 750ml	750 ml x 12	$114	$106/3; $98/5
279100316	Chardonnay Sonoma County 375ml 2016	375 ml x 12	$82	
279105716	Malbec 2016	750 ml x 12	$130	$122/3; $114/5
279103717	Pinot Noir Napa County 2017	750 ml x 12	$130	$122/3; $114/5
279103317	Pinot Noir Napa County 375ml 2017	375 ml x 12	$82	
279104717	Pinot Noir Sonoma County 2017	750 ml x 12	$130	$122/3; $114/5
279106714	Zinfandel California 2014	750 ml x 12	$130	$122/3; $114/5
California	**Trentadue Winery**			
1850153NV	Chocolate Amore Alexander Valley	375 ml x 6	$110	$106/3
185009716	La Storia Cabernet Sauvignon Alexander Valley 2016	750 ml x 12	$258	$250/3; $242/5
185010715	La Storia Cuvee 32 Alexander Valley 2015	750 ml x 12	$250	$242/3; $234/5
185012714	La Storia Merlot Alexander Valley 2014	750 ml x 12	$234	$226/3; $218/5
185012715	La Storia Merlot Alexander Valley 2015	750 ml x 12	$234	$226/3; $218/5
185008716	La Storia Petite Sirah Alexander Valley 2016	750 ml x 12	$250	$242/3; $234/5

SKU	Description	Size	FRONTLINE	Case Discounts
185007716	La Storia Zinfandel Alexander Valley 2016	750 ml x 12	$218	$210/3; $202/5
185100716	OPR Red Wine 16 *NEW*	750 ml x 12	$130	$122/3; $114/5; $106/10
185101717	OPR Sauvignon Blanc 2017 *NEW*	750 ml x 12	$130	$122/3; $114/5; $106/10
185013716	Sauvignon Blanc Russian River Valley 2016	750 ml x 12	$146	$138/3; $130/5
California	**Tulocay**			
289001714	Cabernet Sauvignon Coombsville 2014	750 ml x 12	$474	
289002716	Chardonnay Napa Valley 2016	750 ml x 12	$362	$346/2; $330/3; $306/5
289002714	Chardonnay Napa Valley Haynes Vineyard 2014	750 ml x 12	$362	$346/2; $330/3; $306/5
289003712	Pinot Noir Napa Valley Haynes Vineyard 2012	750 ml x 12	$370	$354/2; $338/3; $322/5
289003713	Pinot Noir Napa Valley Haynes Vineyard 2013	750 ml x 12	$370	$354/2; $338/3; $322/5
California	**Wellington Vineyards**			
293001710	Cabernet Sauvignon Mohrhardt Ridge 2010	750 ml x 12	$242	$234/2; $218/3; $210/5
293002713	Cabernet Sauvignon Sonoma County 2013	750 ml x 12	$178	$170/2; $162/3; $154/5
293003713	Chardonnay Sonoma County 2013	750 ml x 12	$154	$146/2; $114/3
293004712	Estate Merlot Sonoma Valley 2012	750 ml x 12	$154	$146/2; $138/3; $130/5
California	**Wesmar Winery**			
124050713	Pinot Noir Fort Ross-Seaview 2013	750 ml x 12	$250	
124001714	Pinot Noir Russian River Valley 2014	750 ml x 12	$370	$314/4
124010713	Pinot Noir Russian River Valley Balletto Vineyard 2013	750 ml x 12	$498	$458/2
124020713	Pinot Noir Russian River Valley Oehlman Vineyard 2013	750 ml x 12	$538	$530/3
124040712	Pinot Noir Sonoma Coast 2012	750 ml x 12	$458	$418/2
124040714	Pinot Noir Sonoma Coast 2014	750 ml x 12	$370	$314/4
California	**White Hart**			
118002715	Cabernet Sauvignon Paso Robles 2015	750 ml x 12	$234	
118003716	Chardonnay Central Coast Arroyo Seco 2016	750 ml x 12	$186	$178/3; $170/5
118001716	Pinot Noir Santa Lucia Highlands 2016	750 ml x 12	$226	$218/3; $210/5
California	**White Rock Vineyards**			
294001713	Cabernet Sauvignon Napa Valley 2013	750 ml x 12	$578	
294001714	Cabernet Sauvignon Napa Valley 2014	750 ml x 12	$594	
294003714	Chardonnay Napa Valley 2014	750 ml x 12	$346	
294003715	Chardonnay Napa Valley 2015	750 ml x 12	$422	
294004714	Claret Napa Valley 2014	750 ml x 12	$474	
California	**Wing Canyon Vineyard**			
297001712	Cabernet Sauvignon Mt. Veeder 2012	750 ml x 12	$458	$410/2
297002713	Merlot 'Lolita' Mt. Veeder 2013	750 ml x 12	$290	$258/2
New York	**Keuka Spring Vineyards**			
803060716	Gewurztraminer 2016	750 ml x 12	$186	$178/3; $170/5
803070716	Lemberger 2016 *NEW*	750 ml x 12	$202	$194/3; $186/5
803030716	Merlot 2016	750 ml x 12	$202	$194/3; $186/5
803040717	Riesling 2017	750 ml x 12	$170	$162/3; $154/5; $136/6
803050716	Riesling Humphreys Vineyard 2016	750 ml x 12	$210	$202/3; $194/5
803050717	Riesling Humphreys Vineyard 2017	750 ml x 12	$210	$202/3; $194/5
803010717	Rose 2017	750 ml x 12	$160	$152/3; $144/5
Oregon	**Aubichon Cellars**			
089103716	Pinot Noir Willamette Valley 2016	750 ml x 12	$342	$326/2
089101713	Reserve Pinot Noir Willamette Valley 2013	750 ml x 12	$422	$410/2
089101715	Reserve Pinot Noir Willamette Valley 2015	750 ml x 12	$422	$410/2
Oregon	**Coleman Vineyards**			
266001715	Cherry Cove Pinot Gris 2015	750 ml x 12	$170	$162/2; $154/3; $146/5
266001717	Cherry Cove Pinot Gris 2017	750 ml x 12	$170	$162/2; $154/3; $146/5
266002715	Cherry Cove Pinot Noir 2015	750 ml x 12	$194	$186/2; $178/3; $170/5; $138/6
266004712	Estate Pinot Noir 2012	750 ml x 12	$278	$264/2; $252/3; $236/5

SKU	Description	Size	FRONTLINE	Case Discounts
Oregon	**Dusky Goose**			
271004712	Pinot Noir Estate Rambouillet Vineyard 2012	750 ml x 6	$418	
Oregon	**Foris Vineyards**			
463001716	Foris Gewurztraminer 2016	750 ml x 12	$120	
463007714	Foris Pinot Noir Maple Ranch 2014	750 ml x	$240	
Oregon	**Foris Vineyards**			
463011717	Moscato Rogue Valley 2017	750 ml x 12	$154	$146/3
463002716	Pinot Gris Rogue Valley 2016	750 ml x 12	$130	
463013715	Pinot Noir Cedar Ranch 2015 *NEW*	750 ml x 12	$240	
463003715	Pinot Noir Rogue Valley 2015	750 ml x 12	$162	$154/3; $146/5
463003716	Pinot Noir Rogue Valley 2016	750 ml x 12	$162	$154/3; $146/5
Oregon	**Jolete Wines**			
089105716	Le Verre Pinot Noir Willamette Valley 2016	750 ml x 12	$218	$210/3
089107715	Pinot Gris Willamette Valley 2015	750 ml x 12	$194	
Oregon	**Le Cadeau**			
089013711	Blanc de Noir Sparkling Pinot Noir 2011	750 ml x 12	$494	$434/2
089005715	Cote Est Pinot Noir Willamette Valley 2015	750 ml x 12	$454	$434/2
089005716	Cote Est Pinot Noir Willamette Valley 2016	750 ml x 12	$454	$434/2
089001715	Diversite Pinot Noir Willamette Valley 2015	750 ml x 12	$454	$434/2
089001716	Diversite Pinot Noir Willamette Valley 2016	750 ml x 12	$454	$434/2
089008309	Merci Pinot Noir 1.5L 2009	1.5 l x 6	$507	
089008713	Merci Reserve Pinot Noir Willamette Valley 2013	750 ml x 12	$626	
089008715	Merci Reserve Pinot Noir Willamette Valley 2015	750 ml x 12	$650	$626/2
089002716	Pinot Noir "Red Label" 2016	750 ml x 12	$280	
089007715	Pinot Noir Equinoxe Willamette Valley 2015	750 ml x 12	$454	$434/2
089004716	Rocheaux Pinot Noir Willamette Valley 2016	750 ml x 12	$454	$434/2
089014714	Trajet Reserve Pinot Noir 2014	750 ml x 12	$614	
Oregon	**Lumos Wine Co**			
405001714	Five Blocks Pinot Noir Willamette Valley 2014	750 ml x 12	$266	$250/2; $242/3
405001715	Five Blocks Pinot Noir Willamette Valley 2015	750 ml x 12	$266	$250/2; $242/3
405002716	Rudolfo Pinot Gris Willamette Valley 2016	750 ml x 12	$186	$170/2; $162/3
405003713	Temperance Hill Pinot Noir Willamette Valley 2013	750 ml x 12	$410	$378/2; $370/3
405003714	Temperance Hill Pinot Noir Willamette Valley 2014	750 ml x 12	$410	$378/2; $370/3
Oregon	**Spindrift Cellars**			
044003716	Pinot Gris Willamette Valley 2016	750 ml x 12	$162	$154/3; $146/5
044004715	Pinot Noir Willamette Valley 2015	750 ml x 12	$202	$194/3; $154/10
044004716	Pinot Noir Willamette Valley 2016	750 ml x 12	$202	$194/3; $154/10
044015717	Rose Pinot Noir Willamette Valley 2017	750 ml x 12	$144	$136/3; $128/5
Oregon	**The Nomad Wine & Adventure Company**			
732070116	Oregon White 24pk CANS 2016	187 ml x 24	$98	$92/3
Washington	**...pursued by bear**			
695011714	Baby Bear Syrah 14	750 ml x 12	$482	
695011713	Baby Bear Syrah 2013	750 ml x 12	$482	
695012716	Blushing Bear Rose 2016	750 ml x 12	$242	
695012717	Blushing Bear Rose 2017	750 ml x 12	$240	
695010714	Reserve Cabernet Sauvignon Columbia Valley 2014	750 ml x 12	$602	$562/2
695010715	Reserve Cabernet Sauvignon Columbia Valley 2015	750 ml x 12	$602	$562/2
Washington	**Cote Bonneville**			
330003710	Carriage House Yakima Valley 2010	750 ml x 12	$498	
330002714	Chardonnay Yakima Valley 2014	750 ml x 12	$482	
330004708	Cote DuBrul Vineyard Yakima Valley 2008	750 ml x 6	$570	
3300047VP	Red Vertical 2004 2005 2006	750 ml x 6	$570	

SKU	Description	Size	FRONTLINE	Case Discounts
330001716	Riesling Yakima Valley 2016	750 ml x 12	$222	
330006713	Train Station Cabernet Sauvignon 2013	750 ml x 12	$290	$266/2
Washington	**Dunham Cellars**			
695003712	Cabernet Sauvignon Columbia Valley Lewis Vineyard 2012	750 ml x 12	$694	
695032714	Cabernet Sauvignon XX Columbia Valley 2014	750 ml x 12	$410	$402/3
695021715	Four Legged White Columbia Valley 2015	750 ml x 12	$154	$146/3; $138/5
695005714	Riesling Columbia Valley Lewis Vineyard 2014	750 ml x 12	$198	$190/3; $182/5
695005715	Riesling Columbia Valley Lewis Vineyard 2015	750 ml x 12	$198	$190/3; $182/5
695020715	Three Legged Red Columbia Valley 2015	750 ml x 12	$182	$152/5
695030714	Trutina Columbia Valley 2014	750 ml x 12	$278	$254/3
Washington	**Magnificent Wine Co. - House Wine**			
030150716	Red 2016	750 ml x 12	$122	$114/3
Washington	**Purple Star Wines**			
502002715	Cabernet Sauvignon Columbia Valley 2015	750 ml x 12	$202	$194/3; $186/5
Washington	**Ryan Patrick**			
445001717	Naked Chardonnay Columbia Valley 2017	750 ml x 12	$114	$106/3; $90/5
445004716	Redhead Red Columbia Valley 2016	750 ml x 12	$114	$106/3; $90/5
445004717	Redhead Red Columbia Valley 2017	750 ml x 12	$114	$106/3; $90/5
445005715	Reserve Cabernet Sauv Elephant Mtn Vineyard, Rattlesnake Hills 2	750 ml x 12	$338	
445005716	Reserve Cabernet Sauv Elephant Mtn Vineyard, Rattlesnake Hills 2	750 ml x 12	$338	
445002717	Riesling Columbia Valley 2017	750 ml x 12	$114	$106/3; $90/5
445003715	Rock Island Red Columbia Valley 2015	750 ml x 12	$186	$170/3; $162/5
445007717	Rose Columbia Valley 2017	750 ml x 12	$96	
Washington	**Snowdrift Cider Company**			
5260017NV	Barrel Aged Cornice Cider Columbia Valley NV	750 ml x 12	$144	$136/2
5260015NV	Cornice Cider Columbia Valley NV 500ml	500 ml x 12	$98	$90/2
5260035NV	Perry Cider Columbia Valley NV 500ml	500 ml x 12	$98	$90/2
5260027NV	Red Cider Columbia Valley NV	750 ml x 12	$146	$138/2
Wine - Keg - United States				
Washington	**Snowdrift Cider Company**			
5260013KK	Cornice Cider Columbia Valley NV 19L Keg	19 l x 1	$138	
5260033KK	Perry Cider Columbia Valley NV 19L Keg	19 l x 1	$138	
5260023KK	Red Cider Columbia Valley NV 19L Keg	19 l x 1	$180	

Sang de la Terre LTD

314 Robinson Lane Wilmington DE 19805

Phone (302)753-7553 • HOTLINE/PRICE UPDATES: (302)401-1078

Bize Vergelesses rouge 10/11	$660	
Bize Vergelesses 09 MAGNUM	$686	
Bize villages blanc	$396	
Clos Salomon 1er rouge	$448	
Clos Salomon 2009 MAGNUM	$508	
Belland Comme Dessus	$288	
Belland Pitois	$456	
Belland Gravieres/Beaureg	$408	
Lafarge Aligote	$204	
Lafarge Passetoutgrains	$255	
Lafarge Bourgogne	$335	
Lafarge Volnay VS	$793	
Lamy Tremblots 375ml 2009	$811	
Lamy Edouard blanc 09/11	$566	
Lamy Edouard rouge 09/10	$458	
Lamy Meix '11	$432	
Lamy En Remilly	$660	
Lignier Michelot Charmes	$808	
Lignier Michelot Chenevery	$808	
Lignier Michleot Faconnieres	$873	
Pavelot Bressandes	$516	
Lignier Michelot Clos de la Roche	$137	btl
Pavelot Savigny villages 750	$288	
Pavelot Savigny villages 375	$360	
Pavelot Vergelesses	$456	
Pavelot Serpentieres	$456	
Pavelot Narbantons	$456	
Pavelot Guettes 750	$456	
Pavelot Guettes 375	$577	
Pavelot Dominode 750	$563	
Pavelot Dominode 1.5L	$630	
Rossignol bourgogne 2011	$204	
Rossignol Heritiere 2011	$348	
Rossignol Volnay 750	$568	
Rossignol Volnay 1.5L	$576	
Rossignol Beaune Reversees	$454	
Rossignol Ronceret	$907	
Rossignol Cailleret	$95	btl
Rossignol Cailleret 1.5L	$220	btl
Rossignol Taillepieds	$113	btl
Rossignol Taillepieds 1.5L	$236	btl
Rossignol Rugiens	$114	btl
Rossignol Epenots	$114	btl
Rossignol Chanlins	$96	btl
Rossignol Chanlins 1.5L	$220	btl
LeMoine Volnay Caillerets 2009	$630	
LeMoine Epenots 2009	$579	
LeMoine Grands Epenots 2009	$740	
LeMoine Vaucrains 2009	$740	
LeMoine Cailles 2009	$740	
LeMoine Lavaut 2009	$740	
LeMoine Estournelles 2009	$740	
LeMoine Cazetiers 2009	$850	
Bellaurd Ayze Brut	216	
Belluard Brut Zero	336	
Belluard Les Alpes	264	
Belluard Le Feu	360	
Mourchon blanc/rose	120	
Mourchon tradition	160	
Mourchon Grande Reserve	240	
Mourchon Family reserve	420	
Hudelot Chambolle	528	
Masson cuvee Lisa	156	
Masson cuvee Nicolas	168	
Masson VV du Siecle	240	
Masson VV Collection	192	
Masson Dechiree	204	
Masson Coeur	312	
Deiss Alsace '11	192	
Deiss Riesling '11	228	
Deiss Burlen/Langen/Engel	324	
Dureuil Chapitre	408	
Dureuil Rully 1er	360	
Deiss Grasberg	384	
Deiss Burg	420	
Deiss Rotenberg	384	
Pacherhof Sylvaner VV MAG	342	
Paris Cornas la Geynale	660	
Pacherhof Kerner/Ries MAG	258	
Clusel Roch Cuvee Classique	624	
Clusel Roch Vialliere	85	btl
Clusel Petite Feuille	444	
Darnaud Crozes Trois Chenes	300	
Pousse d'Or Volnay Audignac	720	
Pousse d'Or Volnay Cailleret	720	
Pousse d'Or Volnay Bousse	840	
Pousse d'Or Volnay Ouvrees	840	
Pousse d'Or Corton Clos du Roi	840	
Pousse d'Or Chamb Groseilles	912	
Pousse d'Or Chambolle Charmes	90	btl
Pousse d'Or Clos de la Roche	165	btl
Pousse d'Or Puligny Cailleret	840	
Marchand Morey Faconnieres '10	660	
Marchand Gevrey Fonteny '10	720	
Marchand Gevrey Combe '10	720	
Marchand Corton	792	
Marchand Clos Vougeot '10	100	btl
Marchand Echezeaux '10	100	btl

Arnoux Bourgogne	$331	
Arnoux Vosne villages	$564	
Arnoux Chambolle villages	$564	
Arnoux Nuits Poisets	$528	
Arnoux Nuits Pagets	$924	
Arnoux Vosne Chaumes	$90	btl
Arnoux Latricieres	$236	btl
Bachelet Gevrey VV 2009	$918	
Bernstein Gevrey villages	$600	
Bernstein Cazetiers	$100	btl
Bernstein Clos de la Roche	$199	btl
Bernstein Champeaux '10	$100	btl
Bernstein CC 09/10	$115	btl
Bernstein Beze MAGNUM	$800	btl
Bernstein Roche MAGNUM	$500	btl
Bernstein Mazis MAGNUM	$600	btl
Goisot Aligote	$162	
Pavelot Lavieres	$516	
Goisot Cotes d'Aux blanc	$174	
Goisot Cotes d'Aux rouge	$185	
Goisot St Bris Corps de Garde	$253	
Goisot Pinot Corps de Garde	$263	
Goisot Gondonne/Gueules	$396	
Goisot Biaumont	$396	
Hudelot NSG/Vosne/Chamb	$528	
Barraud St Veran Arpege	$230	
Barraud Chataigners	$384	
Barraud PF Crays	$446	
Barraud PF En Buland	$446	
AF Gros Hautes Cotes	$331	
Lafon Crochette	$348	
AF Gros Chambolle	$678	
AF Gros Guettes	$564	
Lafon Clos du Four	$400	
Lafon Macon Milly Lamartine	$264	
Lafon Vire Clesse	$400	
Altare Barolo DOCG	$600	
Altare Larigi	$804	
Altare La Villa	$804	
Altare Langhe Arborina	$828	
Altare Barolo Arborina	$864	
Altare Barolo Cerretta	$85	btl
Altare Barolo Brunate	$120	btl
Altare Dolcetto	$180	
Altare Barbera	$240	
Wag Stempel Vom Porphyr	$336	
LeMoine Clos des Ormes 2009	$510	
LeMoine Chambolle Charmes 09	$690	
LeMoine Haut Doix 2009	$850	
Benetiere Dolium	$145	btl
LeMoine Renardes 2009	$510	
Arnoux Suchots '11	$245	btl
Arnoux RSV '11	$585	btl
LeMoine Charmes Chamb 09	$220	btl
Hudelot Murgers	840	
Lamy Chateniere '11	660	
Clerico Aeroplan '07	480	
Oratoire St Martin Prestige	240	
Oratoire St Martin Coustias blanc	264	
Mont Olivet CdP	324	
Mont Olivet Font de Blanche	120	
Mont Olivet Monteuil	144	
Mont Olivet Varene	192	
Roucas Toumba Pichot/Rose	120	
Roucas Vacqueyras GT	288	
Mont Olivet Ch9 Petit Mont	288	
Mont Olivet Ch9 '01/03/04/06	384	
Lamy Princee 375ml '10	432	
Barraud Alliance	336	
Foreau Brut '08	240	
Foreau Brut reserve '07	288	
Foreau Sec '10	276	
Foreau Demi Sec '08	324	
Foreau Demi Sec '09	276	
Foreau Moelleux '09	480	
Foreau Moelleux '10	420	
Foreau Reserve '09	660	
Pian dell'Orino Rosso '11	324	
Pian dell'Orino Brunello '08	804	
Marchand Mazis '10	120	btl
Tiberio Fonte Canale	336	
Marchand Clos de la Roche 08	100	btl
Pacherhof Sylvaner VV	300	
Boulay Sancerre Chavignol	240	
Boulay La Cote '12	430	
Boulay La Comtesse '12	500	
Boulay Beaujeu '12	400	
Lamy Macherelles '11	780	
Paris Cornas Granit 30	372	
Paris Cornas Granit 60	600	
Bize Champlains '11	240	
Pacherhof Muller	168	
Pacherhof PG/Sylvaner/Gruner	180	
Pacherhof Ries/Gewurtz/Kerner	216	
Rossignol Clos des Mouches	432	
Paris St Joseph rouge	240	
Rossignol Chevret	840	
Tiberio Cerasuolo/Trebbiano	144	
Tiberio Pecorino	240	

Corino Barbera Ciabot du Re	$334	
Corino Arborina '09	$517	
Corino Barolo Giachini	$517	
Corino Barolo VV 2006	$90	
Corino Barolo VV MAGNUM	$190	
Sottimano Dolcetto	$161	
Sottimano Nebbiolo	$229	
Sottimano Barbera	$252	
Sottimano Barbaresco Cotta	$562	
Sottimano Barbaresco Fausoni	$562	
Sottimano Barbaresco Pajore	$562	
Sottimano Barbaresco Curra	$632	
Clerico Dolcetto	$156	
Clerico Barbera	$232	
Clerico Capisme	$332	
Clerico Arte	$404	
Clerico Barolo Pajana	$695	
Clerico Ciabot Mentin	$780	
Clerico Barolo Ciabot MAG	$179	
Clerico Percristina	$110	btl
Stella Rosso 09	$403	btl
Stella Brunello 07	$799	
Campogrande	$336	
Boulay Sancerre Mont Damnes	$400	
Guion Bourgueil Domaine	$137	
Guion Bourgueil Prestige	$160	
Durand St Joseph Lautaret	$324	
Durand Cornas Premices	$324	
Durand Cornas Empreintes	$420	
Durand Cornas Confidence	$540	
Clos Saouma Omnia 6/cs	$450	
Clos Saouma Magis 6/cs	$510	
Clos Saouma Arioso '09	$145	btl
Monchof Urz Wurz Kab	$204	
Schafer Frohlich Medium Dry	$200	btl
Zilliken auction spat '12	$85	btl
Schafer Frohlich Spatlese	$372	
Von Hovel Scharz Spat '12	$288	
Schafer Frohlich GG Felseneck	$360	6pk
Schafer Frohlich Halenberg GG	$360	6pk
Lieser Estate Riesling 2011	$144	
Lieser Helden Spatlese 2011	$276	
Zilliken Butterfly 2011	$144	
Zilliken Rausch Spatlese 2010	$420	
Rebholz Kastanienbusch GG	$344	6pk
Wagner Stempel Dry 2011	$156	
LeMoine Griottes 2009	$280	btl
Roucas Premices blanc '12	$288	
LeMoine Clos Vougeot 2009	$220	btl
LeMoine Grands Ech 2010	$475	btl
LeMoine Echezeaux 2009	$250	btl
Arnoux Reignots '11	$145	btl
Collestef Verdicc 3L	$300	
Von Hovel Scharz Kab '12	$252	
Sfrohlich Vulkangestein	288	
Sfroh Kabinett	288	
Sfrohlich GK Spat	456	
Zilliken Rausch Kab	288	
Zilliken Ock Bock Kab	288	
Zilliken GG/Diabas	576	
Zilliken Spat	372	
Zilliken Auslese	744	
Wagner Stempel GG Heerkretz	696	
Wagner Stempel GG Hollberg	576	
Wagner Stempel Heerkretz Spat	336	
Collestefano Verdicc/rosato	156	
Lieser Juffer Spat	336	
Juffer Spat trocken	288	
Lieser Juffer Kab	264	
Lieser Helden Spat	288	
Von Hovel Kab	240	
Haart Piesport Kab	252	
Von Hovel Eis	84	btl
Rebholz Kastanien GG '11	720	
Rebholz Ganz/Sonnen GG '11	600	
Trinoro Cupole '09	360	
Monchof Urz Wurz Spat	264	
Bertheau Charmes '11	900	
Goisot St Bris Exogyra	180	
Goisot St Bris Moury	192	
Lafarge Meursault	564	
Bernstein Clos Vougeot	190	btl
Arnoux Maizieres	780	
Groffier Beze	285	btl
Bernstein Chamb Lavrottes	980	
Bernstein Charmes Chambertin	150	btl
Bernstien Bonnes Mares	210	btl
Passopisciaro '10	348	
Passopisciaro Guardiola '11	300	
Arnoux Proces '10	600	
Passopisciaro Contrada	540	
Clerico Percristina MAG 3pk	900	
Clerico Arte MAGNUM 3pk	210	
Blaque rose '12	120	
Bachelet Bourgogne	384	
Durand St Jo Coteaux '10	288	
Groffier PTG	300	
Groffier villages	780	
Groffier Amour/Bonnes	210	per

Passopisciaro	$384	
Passo S/C '11	576	
Passo P '11	780	
Passo G '11	768	
Passo R '11	648	
Passo Chard '11/'12	348	
Gilbert bl/rg/rose	216	
Gilbert Renardieres	336	
Chidaine les lys	780	
Chidaine Bournais	312	
Chidaine FDP	696	
Chidaine Chois/Argiles	264	
Chidaine Pet/Brut	216	
Montenidoli tradiz	168	
Montenidoli Garrulo	180	
Montenidoli Fiore	228	
Montenidoli Templare	288	
Montenidoli Sono	480	
Montenidoli Chianti	288	
Benetiere Condrieu	600	
Benetiere Cordeloux	804	
Pibarnon rose	288	
Pibarnon rouge '10	468	
Pibarnon rouge MAG	510	
Pibarnon restanques	288	
Egly Brut	576	
Egly Vrigny	528	
Egly VP	804	
Egly rose	876	
Egly '04 vintage/cray	115	btl
Egly '02 Vintage	145	btl
Mayr St Mag	252	
Mayr Lagrein	348	
Mayr Reif	456	
Prum Badstube Kab'12	252	
Prum GH Kab '12	264	
Prum Badstube Spat	288	
Prum GH Spat '12	336	
Prum WS Spat '12	372	
Prum Badstube Aus '12	408	
Prum GH Aus '12	408	
Prum Zelt Aus '12	408	
Prum WS Aus '12	456	
Prum Zelt GKA '12	804	
Prum WS GKA '12	924	
Prum GH GKA '12	804	
Vernay Terrasses '12	648	
Vernay Chaillees '12	88	btl
Vernay Vernon '12	107	btl
Vernay Blonde '11	648	
Vernay Maison rouge '11	97	btl
Vernay Agathe '12	288	
Vernay Encre '12	336	
Desvignes Beaujo INQUIRE		
Clos Salomon Berge '12	408	
Clos Salomon le Clou '12	264	

SOUTHERN GLAZER'S WINE & SPIRITS

615 Lambson Lane **ATLANTIC DIVISION** New Castle, Delaware 19720
302-656-4487 • Fax 302-656-0291 • SGWSDECustomerOrders@sgws.com

ROB LAURI.....Display Service
CHRIS COYLE.....Warehouse Manager/Draft Services
TRICIA WUEST.....Accounts Receivable
MONIKA DAUGHERTY.....Credit Manager
Phones: 302-656-4487

ITEM#	SIZE	CS	F/C DISC	BOT	*

* + increase - decrease ■ new item ▼ closeout

WHISKEY - BLENDED

CALIBER CO

477588 **APPLE CINNAMON 70**
477589 **CLASSIC BLENDED 80**
477585 **DARK CHERRY 70**
477583 **HONEY 70**

750ML	95.96		15.99
1 Case	**91.16**	**4.80**	**15.19**
3 Case	**86.36**	**9.60**	**14.39**
5 Case	**76.76**	**19.20**	**12.79**
10 Case	**71.96**	**24.00**	**11.99**

OLD CAMP WHISKEY

431411 **AMERICAN BLENDED 80P**
431410 **SPICY PEACH PECAN 70P**

750ML	201.48		16.79
1 Case	**191.88**	**9.60**	**15.99**
2 Case	**172.68**	**28.80**	**14.39**

AMERICAN BLENDED 80P

482022 100ML	105.60		2.20
1 Case	**72.00**	**33.60**	**1.50**

SPICY PEACH PECAN 4/12P

432495 100ML	105.60		26.40
1 Case	**72.00**	**33.60**	**18.00**

STRANAHANS

WHISKEY 94P

340715 750ML	274.74		45.79
1 Case	**263.94**	**10.80**	**43.99**

DIAMOND PEAK 94P

386748 750ML	346.74		57.79
1 Case	**335.94**	**10.80**	**55.99**

TIN CUP

84P W/TIN CUP LID

408847 1.75L	278.34		46.39
1 Case	**263.94**	**14.40**	**43.99**
350460 750ML	307.08		25.59
1 Case	**287.88**	**19.20**	**23.99**

WHISKEY 10YR 84

472583 750ML	287.94		47.99
1 Case	**263.94**	**24.00**	**43.99**

VIRGINIA BLACK

WHISKEY 80P

413273 750ML	383.88		31.99
1 Case	**335.88**	**48.00**	**27.99**
450831 375ML	191.93		15.99
1 Case	**179.93**	**12.00**	**14.99**

YELLOW ROSE

YELLOW ROSE AMERICAN WHISKEY 80P

432704 750ML	148.76		24.79
1 Case	**143.96**	**4.80**	**23.99**
3 Case	**134.36**	**14.40**	**22.39**

WHISKEY - RYE

TEMPLETON RYE

SMALL BATCH WHISKEY 80P 6/C

303149 750ML	198.47		33.08
1 Case	**180.00**	**18.47**	**30.00**

YELLOW ROSE

YELLOW ROSE RYE 90P

432706 750ML	182.36		30.39
1 Case	**177.56**	**4.80**	**29.59**
3 Case	**172.76**	**9.60**	**28.79**

WHISKEY - CANADIAN

BLACK VELVET

cbrands.com

BLACK VELVET

M&M 1.75 & 750

WHISKEY 80P

228518 1.75L	90.95		15.16
1 Case	**84.95**	**6.00**	**14.16**
5 Case	**79.95**	**11.00**	**13.33**
25 Case	**74.95**	**16.00**	**12.49**

WHISKEY CAMO PET 80P

916445 1.75L	90.95		15.16	■
1 Case	**84.95**	**6.00**	**14.16**	
5 Case	**79.95**	**11.00**	**13.33**	
25 Case	**74.95**	**16.00**	**12.49**	

WHISKEY 80P

97403 1.0L	138.37		11.53
97406 750ML	113.45		9.45
1 Case	**101.45**	**12.00**	**8.45**
5 Case	**92.22**	**21.23**	**7.69**
25 Case	**87.96**	**25.49**	**7.33**
97410 375ML	127.75		5.32
1 Case	**119.83**	**7.92**	**4.99**
97417 200ML	135.84		2.83
1 Case	**127.68**	**8.16**	**2.66**
97418 50ML	79.20		7.92

TOASTED CARAMEL WHISKEY 70P

314355 750ML	138.37		11.53
1 Case	**129.14**	**9.23**	**10.76**

RESERVE WHISKEY 80P

169351 1.75L	115.00		19.17
1 Case	**104.95**	**10.05**	**17.49**
51702 750ML	138.37		11.53
1 Case	**129.14**	**9.23**	**10.76**

PENDLETON

DIRECT RSV 80

163586 750ML	399.96		99.99

MIDNIGHT 90

385589 750ML	335.90		27.99
1 Case	**316.70**	**19.20**	**26.39**

CANADIAN 80

314374 750ML	249.50		20.79
1 Case	**230.30**	**19.20**	**19.19**

1910 CANADIAN RYE 80

314123 750ML	177.55		29.59
1 Case	**158.35**	**19.20**	**26.39**

CANADIAN 80 10/12PK PET

387360 50ML	119.93		11.99
1 Case	**79.93**	**40.00**	**7.99**

SERPENT'S BITE

APPLE CIDER WHISKY 70P

392669 750ML	147.60		12.30
1 Case	**129.14**	**18.46**	**10.76**

WHISKEY - DOMESTIC

HIGH WEST

443189 **BBN AMERICAN PRAIRIE 92**
443185 **DOUBLE RYE 92**

750ML	167.94		27.99
1 Case	**156.36**	**11.58**	**26.06**

443188 **CAMPFIRE 92**
316367 **RENDEZOUS RYE 92**

750ML	295.39		49.23
1 Case	**281.54**	**13.85**	**46.92**

YIPPEE KI YAY 92

451619 750ML	364.62		60.77

MIDWINTERS NIGHT DREAM 98.6

470410 750ML	400.00		66.67

CKTL 36TH MANHATTAN 74

451613 750ML	230.00		38.33

WEST WSKY BOURYE 92

451066 750ML	364.62		60.77

WHISKEY - IRISH

BUSHMILLS ORIGINAL

IRISH WHISKEY 80

260134 1.75L	254.34		42.39
1 Case	**239.94**	**14.40**	**39.99**
279030 1.0L	345.48		28.79
279028 750ML	287.88		23.99
1 Case	**268.68**	**19.20**	**22.39**

IRISH WHISKEY 80 10/12PK

300141 50ML	230.40		23.04

BUSHMILLS BLACKBUSH

BLACK BUSH 80

406570 1.75L	299.94		49.99
1 Case	**287.94**	**12.00**	**47.99**
279033 1.0L	419.88		34.99
1 Case	**407.88**	**12.00**	**33.99**
288946 750ML	371.88		30.99
1 Case	**347.88**	**24.00**	**28.99**
406569 375ML	455.76		18.99
1 Case	**443.76**	**12.00**	**18.49**

BUSHMILLS REDBUSH

RED BUSH 80

479326 1.75L	254.34		42.39
1 Case	**239.94**	**14.40**	**39.99**
464217 1.0L	345.48		28.79
451683 750ML	287.88		23.99
1 Case	**268.68**	**19.20**	**22.39**
900250 375ML	350.64		14.61
1 Case	**313.68**	**36.96**	**13.07**
900522 50ML	230.40		23.04

BUSHMILLS MALTS

MALT IRISH 10YR 80

431590 750ML	239.94		39.99
1 Case	**215.94**	**24.00**	**35.99**

MALT IRISH 16YR 80

161095 750ML	528.00		88.00
1 Case	**480.00**	**48.00**	**80.00**

MALT IRISH 21YR 80

160528 750ML	1200.00		200.00

THE SEXTON

SINGLE MALT IRISH 80

482059 750ML	268.75		22.40
1 Case	**239.88**	**28.87**	**19.99**

BOURBON

DUKE

BOURBON SMALL BATCH 88

361247 750ML	198.41		33.07
1 Case	**156.88**	**41.53**	**26.15**

YELLOW ROSE

YELLOW ROSE OUTLAW 92P

432707 750ML	254.36		42.39
1 Case	**239.96**	**14.40**	**39.99**
3 Case	**235.16**	**19.20**	**39.19**

SCOTCH - BLENDED

KIRKLAND SIGNATURE

BLENDED 3YR 80

387398 1.75L	125.00		20.83
44 Case	**94.41**	**30.59**	**15.74**

BLENDED 12YR 80 BLACK

906946 1.75L	230.00		38.33
42 Case	**199.09**	**30.91**	**33.18**

BLENDED 12YR 80

401809 1.75L	230.00		38.33
48 Case	**199.09**	**30.91**	**33.18**

BLENDED 24YR 80

389802 750ML	858.47		71.54
20 Case	**820.83**	**37.64**	**68.40**

BLENDED 27YR 80

895611 750ML	607.92		50.66
20 Case	**566.90**	**41.02**	**47.24**

ALL DISCOUNTS EFFECTIVE NOVEMBER 1 TO 30 UNLESS SPECIFIED OTHERWISE • PRICING SUBJECT TO CHANGE WITHOUT NOTICE

$4 CHARGE PER DELIVERY. Claims for breakage and shortage must be noted on the invoice at the time of delivery. It is unlawful for Southern Wine and Spirits to reimburse or replace breakage that occurs after the delivery. Effective Immediately: invoices not paid in accordance with due dates are subject to a charge of 18% per annum. Payments to our drivers and sales representatives should be made in the form of checks, certified checks, money orders or their equivalent, depending upon credit status. There is a $50 service charge for all checks returned. Bottle Charge on Split Case: 6/C or less-$2.65, 12/C or less-$1.35, 48/C or less-$.95, MIN-$.30 each. Restocking Fee: Returns after delivery are subject to a 15% restocking fee. There will be a Re-delivery Charge of $50 if an order is refused without good reason.

FWS (FINE WINE SPECIALISTS) FOCUS. FULLY REFUNDABLE PALLET CHARGES: STANDARD 40X48 & DOMESTIC BEER $15, CHEP $25, KEG WINE DEPOSIT $30.

SOUTHERN GLAZER'S WINE & SPIRITS

ATLANTIC DIVISION 656-6000

OLD SMUGGLER

M&M 1.75 & 750

SCOTCH 80P
263502 1.75L 124.00 20.67
1 Case **112.00 12.00 18.67**
3 Case **105.00 19.00 17.50**
264311 750ML 123.96 10.33
1 Case **111.96 12.00 9.33**

SCOTCH - SINGLE MALT

GLENGOYNE

220780 **10YR SCOTCH 86**
470300 **10YR JOL TIN**
750ML 221.54 36.92
1 Case **212.00 9.54 35.33**
2 Case **207.48 14.06 34.58**

12YR SCOTCH 86
344375 750ML 290.77 48.46
1 Case **270.00 20.77 45.00**
2 Case **266.00 24.77 44.33**

15YO SCOTCH 86
344376 750ML 378.47 63.08
1 Case **373.85 4.62 62.31**

18YR SCOTCH 86
343355 750ML 632.31 105.38
1 Case **600.00 32.31 100.00**

21YR SCOTCH 86
162763 750ML 803.08 133.85

35YR SCOTCH 96.3
397033 750ML 2600.77 2600.77

KIRKLAND SIGNATURE

SINGLE MALT 16YR 80P
401810 750ML 544.62 45.39
60 Case **516.93 27.69 43.08**

SCO SPEYSIDE 18YR 92P
897712 750ML 600.16 50.01
44 Case **560.16 40.00 46.68**

SCO SPEYSIDE 20YR 92P
916175 750ML 652.97 54.41
44 Case **612.16 40.81 51.01**

VODKA - DOMESTIC

CRYSTAL HEAD

VODKA 80
297459 1.75L 235.00 78.33
1 Case **205.00 30.00 68.33**
237298 750ML 239.96 39.99
1 Case **227.94 12.02 37.99**

VODKA 80 4/12PK
247412 50ML 323.20 80.80
1 Case **300.80 22.40 75.20**

VODKA 80 AURORA
396768 750ML 300.00 50.00
1 Case **272.31 27.69 45.39**

VODKA 80 W/SHAKER
396758 750ML 163.08 40.77
1 Case **144.62 18.46 36.16**

VODKA 80 W/4SHOT GLASS
919339 750ML 151.96 37.99

JOHN ALEXANDER #1 80
920542 750ML 151.96 37.99

HANGAR ONE

VODKA 80
340724 1.75L 335.96 55.99
1 Case **307.16 28.80 51.19**
361671 1.0L 206.34 34.39
1 Case **182.34 24.00 30.39**

363311 **MANDARIN BLOSSOM 80**
392739 **CITRON BUDDHAS 80**
392741 **KAFFIR LIME 80**
893903 **ROSE 60**
1.0L 206.34 34.39
1 Case **182.34 24.00 30.39**

200163 **VODKA 80**
200164 **CITRON BUDDHAS 80**
206069 **KAFFIR LIME 80**
206070 **MANDARIN BLOSSOM 80**
893901 **ROSE 60**
750ML 316.68 26.39
1 Case **287.88 28.80 23.99**

OCEAN

80P VODKA
372015 1.0L 203.08 33.85
1 Case **179.94 23.14 29.99**
2 Case **167.94 35.14 27.99**

80P VODKA 6/C
372020 750ML 161.54 26.92
1 Case **143.94 17.60 23.99**
2 Case **133.98 27.56 22.33**

80P VODKA 12/C
375927 50ML 40.00 3.33

SEAGRAMS

240825 **SWEET TEA VODKA 70P**
306806 **EX SMOOTH VODKA 80P**
364776 **PEACH 70P**
406113 **APPLE 70P**
477045 **JUICY WATERMELON 70P**
432463 **RUBY RED GRAPEFRUIT 70P**
916435 **PINEAPPLE 70**
1.75L 113.94 18.99
1 Case **101.94 12.00 16.99**
5 Case **95.94 18.00 15.99**
10 Case **89.94 24.00 14.99**

406112 **APPLE 70P**
53280 **EX SMOOTH VODKA 80P**
361283 **PEACH 70P**
477048 **JUICY WATERMELON 70P**
916432 **PINEAPPLE 70**
750ML 155.88 12.99
1 Case **127.92 27.96 10.66**
5 Case **115.92 39.96 9.66**
10 Case **103.92 51.96 8.66**

406111 **APPLE 70P**
281398 **EX SMOOTH VODKA 80P**
361417 **PEACH 70P**
370258 **RED BERRY 70P**
478529 **JUICY WATERMELON 70P**
916596 **PINEAPPLE 70**
375ML 85.72 7.14
1 Case **67.92 17.80 5.66**
5 Case **59.88 25.84 4.99**
10 Case **51.96 33.76 4.33**

406110 **APPLE 70P**
226070 **EX SMOOTH VODKA 80P**
361418 **PEACH 70P**
477053 **JUICY WATERMELON 70P**
916562 **PINEAPPLE 70**
200ML 84.80 3.53
1 Case **76.80 8.00 3.20**
5 Case **71.76 13.04 2.99**
10 Case **63.84 20.96 2.66**

406109 **APPLE 70P**
81897 **EX SMOOTH VODKA 80P**
477049 **JUICY WATERMELON 70P**
100ML 83.20 1.73
1 Case **79.68 3.52 1.66**
5 Case **70.56 12.64 1.47**
10 Case **63.84 19.36 1.33**

406658 **APPLE 70P 12/10**
53285 **EX SMOOTH VODKA 80P 12/10**
361284 **PEACH 70P 12/10**
370256 **RED BERRY 70P 12/10**
919116 **PINEAPPLE 70 12/10**
50ML 127.92 10.66
1 Case **111.96 15.96 9.33**
5 Case **107.88 20.04 8.99**
10 Case **82.80 45.12 6.90**

JUICY WATERMELON 70P 10/12
477050 50ML 127.92 12.79
1 Case **111.96 15.96 11.20**
5 Case **107.88 20.04 10.79**
10 Case **82.80 45.12 8.28**

WESTERN SON

80P 8/CASE
904182 1.75L 198.35 24.79
1 Case **185.55 12.80 23.19**
3 Case **179.15 19.20 22.39**
5 Case **166.35 32.00 20.79**
10 Case **159.95 38.40 19.99**

80P 6/CASE
431783 1.75L 148.76 24.79
1 Case **139.16 9.60 23.19**
3 Case **134.36 14.40 22.39**
5 Case **124.76 24.00 20.79**
10 Case **119.96 28.80 19.99**

894526 **80P**
894518 **BLUEBERRY 60**
901240 **LIME 60**
895734 **PRICKLY PEAR 60**
1.0L 115.16 19.19
1 Case **110.36 4.80 18.39**
3 Case **105.56 9.60 17.59**
5 Case **95.96 19.20 15.99**
10 Case **91.16 24.00 15.19**

80P
431782 750ML 191.93 15.99
1 Case **182.33 9.60 15.19**
3 Case **172.73 19.20 14.39**
5 Case **163.13 28.80 13.59**
10 Case **153.53 38.40 12.79**

431781 **BLUEBERRY**
431774 **CUCUMBER**
431769 **PEACH**
431759 **PRICKLY PEAR**
431754 **RUBY RED GRAPEFRUIT**
464173 **WATERMELON 60**
473327 **YUZU 60**
750ML 95.96 15.99
1 Case **91.16 4.80 15.19**
3 Case **86.36 9.60 14.39**
5 Case **81.56 14.40 13.59**
10 Case **76.76 19.20 12.79**

VOD W/3-50ML BLUEBERRY, WTRML, PRICKLY PEAR
485526 750ML 127.95 15.99
1 Case **121.55 6.40 15.19**
3 Case **115.15 12.80 14.39**
5 Case **108.75 19.20 13.59**
10 Case **102.35 25.60 12.79**

431775 **BLUEBERRY 6/10**
431776 **CUCUMBER 6/10**
431773 **PEACH 6/10**
431762 **PRICKLY PEAR 610**
431756 **RUBY RED GRAPEFRUIT 6/10**
431767 **80P 6/10**
481842 **WATERMELON 6/10**
473330 **YUZU 6/10**
50ML 46.63 7.77
1 Case **39.60 7.03 6.60**

VODKA - IMPORTED

BELUGA

NOBLE RUSSIAN 80P
396054 750ML 180.00 30.00
1 Case **141.00 39.00 23.50**

KIRKLAND SIGNATURE

FRENCH VODKA 80P
141274 1.75L 130.00 21.67
96 Case **103.08 26.92 17.18**

ZYR

80P
95185 750ML 166.16 27.69
1 Case **149.96 16.20 24.99**
3 Case **143.96 22.20 23.99**
5 Case **131.96 34.20 21.99**

SVEDKA

SVEDKA
IMPORTED SWEDISH VODKA

M&M SVEDKA 1.75 & 750

80P VODKA
56236 1.75L 125.95 20.99
1 Case **119.95 6.00 19.99**
5 Case **114.95 11.00 19.16**
15 Case **109.95 16.00 18.33**

358211 **CHERRY 70P**
358827 **CITRON 70P**
198666 **CLEMENTINE 70P**
354692 **MANGO PINEAPPLE 70P**
365266 **PEACH 70P**
358202 **RASPBERRY 70P**
354684 **STRAWBERRY LEMONADE 70P**
406951 **CUCUMBER LIME 70P**
448236 **BLUE RASPBERRY 70P**
1.75L 125.95 20.99
1 Case **119.95 6.00 19.99**
5 Case **114.95 11.00 19.16**
15 Case **109.95 16.00 18.33**
10 Case **101.95 24.00 16.99**

M&M SVEDKA LIT

80P VODKA
56232 1.0L 175.19 14.60
1 Case **156.83 18.36 13.07**
3 Case **147.60 27.59 12.30**

18711 **CHERRY 70P**
171498 **CITRON 70P**
171504 **CLEMENTINE 70P**
171511 **RASPBERRY 70P**
171507 **VANILLA 70P**
406949 **CUCUMBER LIME 70P**
448778 **BLUE RASPBERRY 70P**
358583 **PEACH 70P**
1.0L 175.19 14.60
1 Case **156.83 18.36 13.07**
3 Case **129.14 46.05 10.76**

STRAWBERRY LEMONADE 70P
350527 1.0L 175.19 14.60
1 Case **156.83 18.36 13.07**

100P VODKA
379051 750ML 145.10 12.09
1 Case **129.14 15.96 10.76**
10 Case **129.14 15.96 10.76**

236887 **80P VODKA PET**
56230 **80P VODKA GLS**
750ML 156.83 13.07
1 Case **138.37 18.46 11.53**
5 Case **133.75 23.08 11.15**
15 Case **129.14 27.69 10.76**

358832 **CHERRY 70P**
347124 **CITRON 70P**
171505 **CLEMENTINE 70P**
350537 **MANGO PINEAPPLE 70P**
325645 **ORANGE CREAM POP 70P**
358584 **PEACH 70P**
171513 **RASPBERRY 70P**
325651 **STRAWBERRY COLADA 70P**
350532 **STRAWBERRY LEMONADE 70P**
358201 **VANILLA 70P**
405178 **CUCUMBER LIME 70P**
448237 **BLUE RASPBERRY 70P**
750ML 156.83 13.07
1 Case **138.37 18.46 11.53**
5 Case **133.75 23.08 11.15**
15 Case **129.14 27.69 10.76**
10 Case **125.64 31.19 10.47**

354980 **MANGO PINEAPPLE 70P 12/C**
325643 **ORANGE CREAM POP 70P 12/C**
358532 **PEACH 70P 12/C**
354981 **STRAWBERRY LEMONADE 70P 12/C**
406436 **CUCUMBER LIME 70P**
448776 **BLUE RASPBERRY 70P**
375ML 69.05 5.75
1 Case **64.20 4.85 5.35**

80P VODKA PET 24/C
433783 375ML 154.11 6.42
1 Case **128.40 25.71 5.35**

80P VODKA PET
432026 200ML 181.92 3.79
1 Case **159.68 22.24 3.33**

80P VODKA
309619 100ML 109.92 2.29
1 Case **89.28 20.64 1.86**

80P PET 10/12
910253 50ML 135.00 13.50
1 Case **81.60 53.40 8.16**

BLUE RASPBERRY 70P 10/12
448780 50ML 126.60 12.66
1 Case **103.20 23.40 10.32**

THREE OLIVES

381927 **BLUEBERRY 70**
40256 **CHERRY 70**
368028 **CITRUS 70**
340550 **DUDE 70**
197774 **GRAPE 70**
340569 **LOOPY 70**
368029 **ORANGE 70**
389073 **PEACH 70**
388960 **PINEAPPLE 70**
473547 **RASPBERRY 70**
902097 **ROSE 70**
388972 **STRAWBERRY 70**
340619 **TARTZ 70**
64188 **VODKA 80**
475583 **VODKA W/50ML CHERRY**
893972 **VODKA W/RECIPE SHAKER**
1.75L 172.74 28.79
1 Case **148.74 24.00 24.79**
10 Case **129.54 43.20 21.59**
20 Case **105.54 67.20 17.59**

408840 **APPLE PEAR 70**
119734 **BERRY 70**
381924 **BLUEBERRY 70**
96866 **CHERRY 70**
121541 **CITRUS 70**
431583 **COCONUT WATER 70**
121625 **GRAPE 70**
169446 **MANGO 70**
115257 **ORANGE 70**
389072 **PEACH 70**
388958 **PINEAPPLE 70**
408838 **PINK GRAPEFRUIT70**
152961 **POMEGRANATE 70**
115258 **RASPBERRY 70**
898156 **ROSE 70**
388968 **STRAWBERRY 70**
340617 **TARTZ 70**
159604 **TRI SHOT ESPRE 70**
115256 **VANILLA 70**
26164 **VODKA 80**
469450 **WATERMELON 70**
1.0L 137.94 22.99
1 Case **101.94 36.00 16.99**

408842 **APPLE PEAR 70**
120066 **BERRY 70**
382004 **BLUEBERRY 70**
340511 **CAKE 70**
115851 **CHERRY 70**
121540 **CITRUS 70**
432546 **COCONUT WATER 70**
353744 **COCONUT WATER ELVIS PRESLEY 60**
469438 **CUCUMBER LIME 70**
340548 **DUDE 70**
121542 **GRAPE 70**
340567 **LOOPY 70**
443126 **MANGO 70**
115853 **ORANGE 70**
389071 **PEACH 70**
388957 **PINEAPPLE 70**
408837 **PINK GRAPEFRUIT70**
152962 **POMEGRANATE 70**
340624 **PURPLE 70**
115855 **RASPBERRY 70**
898157 **ROSE 70**
388965 **STRAWBERRY 70**
340621 **TRI SHOT ESPRE 70**
115856 **VANILLA 70**
469449 **WATERMELON 70**
85568 **VODKA 80**
750ML 230.28 19.19
1 Case **211.08 19.20 17.59**
3 Case **172.80 57.48 14.40**
5 Case **143.88 86.40 11.99**

399436 **BLUEBERRY 12/10PK**
362213 **CHERRY 70 12/10PK**
363366 **GRAPE 70 12/10PK**
380815 **LOOPY 70 12/10PK**
408849 **PEACH 70 12/10PK**
408852 **PINEAPPLE 12/10PK**
362212 **VODKA 80 12/10PK**
899692 **ROSE 70 12/10PK**
50ML 111.60 9.30
1 Case **79.68 31.92 6.64**

RASPBERRY 4/12PK
46613 50ML 111.60 27.90
1 Case **79.68 31.92 19.92**

TY KU

SOJU
315196 750ML 136.76 22.79
1 Case **119.94 16.82 19.99**

VOGA

VODKA 80
473133 1.0L 219.98 36.66
1 Case **173.96 46.02 28.99**
2 Case **167.96 52.02 27.99**

GIN- DOMESTIC

AVIATION

GIN 84P
898687 1.0L 155.96 25.99
1 Case **137.94 18.02 22.99**

GIN 84P 6/C
314106 750ML 142.16 23.69
1 Case **119.94 22.22 19.99**

GIN 84P 6/C W/MUDDLER
483650 750ML 142.16 23.69
1 Case **119.94 22.22 19.99**

GIN 84P (5/12PK)
895287 50ML 133.00 26.60
1 Case **120.00 13.00 24.00**

GIN - IMPORTED

BOODLES GIN

GIN 90.4
11627 1.75L 187.14 31.19
1 Case **172.74 14.40 28.79**
11015 1.0L 278.28 23.19
11023 750ML 249.48 20.79
1 Case **230.28 19.20 19.19**

MULBERRY 60
399434 750ML 287.88 23.99
1 Case **268.68 19.20 22.39**

MAGELLAN

GIN 88P
46832 750ML 159.92 26.65
1 Case **137.94 21.98 22.99**

RUM - IMPORTED

BARCELO

323832 **DORADO 80P**
323829 **BLANCO 80P**
1.0L 148.01 12.33
1 Case **143.93 4.08 11.99**

ANEJO 80P
323425 750ML 160.01 13.33
1 Case **131.93 28.08 10.99**

GRAN ANEJO 80P
323428 750ML 187.97 15.66
1 Case **161.82 26.15 13.49**

323424 **BLANCO 80P**
323831 **DORADO 80P**
750ML 151.97 12.66
1 Case **127.08 24.89 10.59**

IMPERIAL 80P 6/C
323430 750ML 123.98 20.66
1 Case **117.98 6.00 19.66**

IMPERIAL ONYX 80P
899311 750ML 180.00 30.00
1 Case **162.00 18.00 27.00**

KRAKEN RUM

BLACK SPICED 70
409457 1.75L 172.74 28.79
1 Case **158.34 14.40 26.39**
3 Case **153.54 19.20 25.59**
409456 1.0L 115.20 19.20
1 Case **101.94 13.26 16.99**
409454 750ML 211.08 17.59
1 Case **191.88 19.20 15.99**
3 Case **172.68 38.40 14.39**
409455 375ML 115.92 9.66
1 Case **103.92 12.00 8.66**

BLACK SPICED 70 4/15PK
409460 50ML 60.00 15.00

148556 **BLACK SPICED WHT LABEL 94**
352823 **BLACK SPICED W/PL CARDS**
1.75L 177.54 29.59
1 Case **167.94 9.60 27.99**
3 Case **158.34 19.20 26.39**

BLACK SPICED WHT LABEL 94
340703 1.0L 119.94 19.99
1 Case **107.94 12.00 17.99**
148555 750ML 220.80 18.40
1 Case **201.60 19.20 16.80**
3 Case **182.40 38.40 15.20**
340702 375ML 123.96 10.33
1 Case **111.96 12.00 9.33**

BLACK SPICED WHT LABEL 94 4/15PK
347869 50ML 60.00 15.00

MATUSALEM

CLASICO 80
342353 750ML 191.88 15.99
1 Case **172.68 19.20 14.39**

GRAN RSV 80
233639 750ML 143.94 23.99
1 Case **139.14 4.80 23.19**

PUSSERS

BLUE LABEL RUM 84P
264951 1.0L 267.70 22.31

BLUE LABEL RUM 84P 6/C
264952 750ML 115.98 19.33
1 Case **107.96 8.02 17.99**

THE REAL MCCOY

RUM 3YR 80
371859 750ML 95.00 15.83
1 Case **83.94 11.06 13.99**

RUM 5YR 80
371857 750ML 140.00 23.33
1 Case **121.74 18.26 20.29**

RUM 12YR 92
898683 750ML 221.54 36.92
1 Case **209.94 11.60 34.99**

ZAYA

GRAN RSV 12YR 80
133208 750ML 161.54 26.92
1 Case **152.31 9.23 25.39**

TEQUILA

1800 TEQUILA

COCONUT RSV 70
340450 1.75L 220.74 36.79
1 Case **211.14 9.60 35.19**
3 Case **201.54 19.20 33.59**
340448 1.0L 160.74 26.79
1 Case **143.94 16.80 23.99**
340442 750ML 288.00 24.00
1 Case **278.40 9.60 23.20**
3 Case **240.00 48.00 20.00**
340445 375ML 171.36 14.28
1 Case **158.52 12.84 13.21**
340388 200ML 203.76 8.49
1 Case **191.76 12.00 7.99**

REPOSADO 80
176443 1.75L 220.74 36.79
1 Case **211.14 9.60 35.19**
3 Case **201.54 19.20 33.59**
92581 1.0L 160.74 26.79
1 Case **143.94 16.80 23.99**
92604 750ML 288.00 24.00
1 Case **278.40 9.60 23.20**
3 Case **240.00 48.00 20.00**
92594 375ML 171.36 14.28
1 Case **158.52 12.84 13.21**
340385 200ML 203.76 8.49
1 Case **191.76 12.00 7.99**

REPOSADO 80 6/10PK
68702 50ML 137.64 22.94

SILVER 80
107408 1.75L 220.74 36.79
1 Case **211.14 9.60 35.19**
3 Case **201.54 19.20 33.59**
68232 1.0L 160.74 26.79
1 Case **143.94 16.80 23.99**
406633 750ML 288.00 24.00
1 Case **278.40 9.60 23.20**
3 Case **240.00 48.00 20.00**

SILVER 80 W/STEEL COASTER
893971 750ML 144.00 24.00
1 Case **139.20 4.80 23.20**
3 Case **120.00 24.00 20.00**

SILVER 80
68233 375ML 171.36 14.28
1 Case **158.52 12.84 13.21**
340327 200ML 203.76 8.49
1 Case **191.76 12.00 7.99**

SILVER 80 6/10PK
68696 50ML 137.64 22.94

ANEJO 80
92577 750ML 185.94 30.99
1 Case **179.94 6.00 29.99**

MILENIO EXTRA ANEJO 80
362175 750ML 1025.28 170.88
1 Case **1001.28 24.00 166.88**

SILVER ARTIST SHANTELL MARTIN
911314 750ML 144.00 24.00
1 Case **120.00 24.00 20.00**

AGAVE LOCO

TEQUILA PEPPER CURED 71P
315988 750ML 167.96 27.99
1 Case **161.96 6.00 26.99**

ASTRAL

TEQUILA BLANCO
344319 750ML 179.70 29.95
1 Case **173.70 6.00 28.95**

SOUTHERN GLAZER'S WINE & SPIRITS

ATLANTIC DIVISION 656-6000

CASAMIGOS

418947 **ANEJO 80P**
418967 **ANEJO 80 W/CRADLE**
1.75L 275.00 91.67
1 Case **267.50 7.50 89.17**

ANEJO 80P
446125 1.0L 318.47 53.08
1 Case **304.62 13.85 50.77**
446088 750ML 272.31 45.39
1 Case **244.62 27.69 40.77**

418983 **ANEJO 80P GIFT BOX**
750ML 272.31 45.39
1 Case **244.62 27.69 40.77**

ANEJO 80 W/SHAKER
920688 750ML 272.31 45.39 ■
1 Case **244.62 27.69 40.77**

ANEJO 80P
446118 375ML 244.29 20.36
1 Case **235.72 8.57 19.64**
446093 50ML 162.00 32.40
1 Case **142.00 20.00 28.40**

418944 **BLANCO 80P**
418953 **BLANCO 80 W/CRADLE**
1.75L 227.50 75.83
1 Case **222.50 5.00 74.17**

BLANCO 80P
446128 1.0L 263.08 43.85
1 Case **244.62 18.46 40.77**
446131 750ML 226.16 37.69
1 Case **203.08 23.08 33.85**

418980 **BLANCO 80P GIFT BOX**
750ML 226.16 37.69
1 Case **203.08 23.08 33.85**

BLANCO 80 W/SHAKER
920684 750ML 226.16 37.69 ■
1 Case **203.08 23.08 33.85**

BLANCO 80P
446120 375ML 197.15 16.43
1 Case **188.58 8.57 15.72**
446117 50ML 102.00 20.40
1 Case **94.00 8.00 18.80**

418952 **REPOSADO 80P**
418965 **REPOSADO 80 W/CRADLE**
1.75L 252.50 84.17
1 Case **245.00 7.50 81.67**

REPOSADO 80P
446127 1.0L 290.77 48.46
1 Case **286.16 4.61 47.69**
446086 750ML 244.62 40.77
1 Case **230.77 13.85 38.46**

418982 **REPOSADO 80P GIFT BOX**
750ML 244.62 40.77
1 Case **230.77 13.85 38.46**

REPOSADO 80P
446119 375ML 227.15 18.93
1 Case **218.58 8.57 18.22**
446116 50ML 122.00 24.40
1 Case **116.00 6.00 23.20**

MEZCAL JOVEN 80P
904165 1.0L 353.94 58.99
1 Case **335.94 18.00 55.99**
904166 750ML 299.94 49.99
1 Case **287.94 12.00 47.99**

CASA NOBLE

ANEJO 80P
270693 750ML 272.26 45.38
1 Case **258.42 13.84 43.07**

CRYSTAL 80P
62326 750ML 207.65 34.61
1 Case **184.57 23.08 30.76**
3 Case **148.08 59.57 24.68**

CRYSTAL W/ROCKS GL
895000 750ML 207.65 34.61 ■
1 Case **184.57 23.08 30.76**
3 Case **148.08 59.57 24.68**

REPOSADO 80P
62324 750ML 226.11 37.69
1 Case **207.65 18.46 34.61**

CRYSTAL 80P
354415 375ML 197.06 16.42 ■
1 Case **184.20 12.86 15.35**

REPOSADO 80P
372465 375ML 214.20 17.85
1 Case **205.63 8.57 17.14**

CORRALEJO

TEQ ANEJO 80
133220 750ML 203.08 33.85
1 Case **193.85 9.23 32.31**

TEQ ANEJO 99000 HORAS 80
383909 750ML 251.94 41.99
1 Case **233.94 18.00 38.99**

TEQ BLANCO 80
133221 750ML 138.47 23.08
1 Case **129.24 9.23 21.54**

TEQ SILVER W/2 SANG GLS
473174 750ML 138.47 23.08
1 Case **129.24 9.23 21.54**
3 Case **119.94 18.53 19.99**

TEQ REPOSADO 80
133218 750ML 180.00 30.00
1 Case **170.77 9.23 28.46**

TEQ REPOSADO W/2SANG GLS
473175 750ML 180.00 30.00
1 Case **170.77 9.23 28.46**
3 Case **161.94 18.06 26.99**

GRAN CENTENARIO

ANEJO 80
38426 750ML 187.14 31.19
1 Case **172.74 14.40 28.79**

4689 **PLATA 80**
4690 **REPOSADO 80**
750ML 316.68 26.39
1 Case **287.88 28.80 23.99**

ROSANGEL 80
340502 750ML 129.54 21.59
1 Case **115.14 14.40 19.19**

JOSE CUERVO ESPECIAL

M&M 1.75L, 750ML, 375ML (24/C ONLY) & 200ML

GOLD 80
168825 1.75L 193.80 32.30
1 Case **189.18 4.62 31.53**
5 Case **182.34 11.46 30.39**
12 Case **177.54 16.26 29.59**
25 Case **163.20 30.60 27.20**
40 Case **149.94 43.86 24.99**
406721 1.0L 216.00 18.00
1 Case **213.00 3.00 17.75**
406720 750ML 191.88 15.99
1 Case **182.28 9.60 15.19**
5 Case **172.68 19.20 14.39**
12 Case **163.08 28.80 13.59**
328751 375ML 213.60 8.90
1 Case **188.40 25.20 7.85**

GOLD 80 SQ
175340 375ML 106.80 8.90
1 Case **94.20 12.60 7.85**

GOLD 80
328752 200ML 304.80 6.35
1 Case **274.08 30.72 5.71**

GOLD 12/10PET
328115 50ML 192.00 16.00
1 Case **159.84 32.16 13.32**

GOLD W/MARG MX
445490 750ML 95.94 15.99
1 Case **91.14 4.80 15.19**
5 Case **86.34 9.60 14.39**
12 Case **81.54 14.40 13.59**

SILVER 80
406724 1.75L 193.80 32.30
1 Case **189.18 4.62 31.53**
5 Case **182.34 11.46 30.39**
12 Case **177.54 16.26 29.59**
25 Case **163.20 30.60 27.20**
40 Case **149.94 43.86 24.99**
168827 1.0L 216.00 18.00
1 Case **213.00 3.00 17.75**

SILVER 80
168826 750ML 191.88 15.99
1 Case **182.28 9.60 15.19**
5 Case **172.68 19.20 14.39**
12 Case **163.08 28.80 13.59**
328754 375ML 213.60 8.90
1 Case **188.40 25.20 7.85**
431297 200ML 304.80 6.35
1 Case **274.08 30.72 5.71**
355357 100ML 159.84 3.33
1 Case **127.68 32.16 2.66**

SILVER 12/10PK
229621 50ML 192.00 16.00
1 Case **159.84 32.16 13.32**

SIL W/MARG MIX
390419 750ML 95.94 15.99
1 Case **91.14 4.80 15.19**
5 Case **86.34 9.60 14.39**
12 Case **81.54 14.40 13.59**

SILVER 80 Q
310736 375ML 106.80 8.90
1 Case **94.20 12.60 7.85**

JOSE CUERVO RESERVA

FAMILIA 80
228973 750ML 476.97 158.99
1 Case **449.97 27.00 149.99**

JOSE CUERVO TRADICIONAL

191565 **REPOSADO 80**
279043 **SILVER 80**
1.75L 191.94 31.99
1 Case **167.94 24.00 27.99**

154217 **REPOSADO 80**
445487 **SILVER 80**
1.0L 307.10 25.59
1 Case **259.10 48.00 21.59**

REPOSADO 80
153138 750ML 230.28 19.19
1 Case **211.20 19.08 17.60**

SILVER 80
279039 750ML 230.28 19.19
1 Case **211.20 19.08 17.60**

174126 **REPOSADO 80**
414616 **SILVER 80**
375ML 138.36 11.53
1 Case **115.44 22.92 9.62**

175914 **REPOSADO 80 6/10PK**
391069 **SILVER 80 6/10PK**
50ML 160.10 26.68
1 Case **119.90 40.20 19.98**

MAESTRO DOBEL

SILVER 80
371115 1.75L 403.14 67.19
1 Case **383.94 19.20 63.99**
371113 750ML 211.14 35.19
1 Case **201.54 9.60 33.59**

ANEJO 80
371134 750ML 259.14 43.19
1 Case **247.14 12.00 41.19**

471994 **DIAMANTE 80**
399100 **DIAMANTE W/DRUM CS**
403427 **HUMITO 80**
750ML 249.54 41.59
1 Case **230.34 19.20 38.39**

DOBEL TEQ RSV(BRL F3)80
411929 750ML 215.96 35.99
1 Case **197.96 18.00 32.99**

REPOSADO 80
371143 750ML 235.14 39.19
1 Case **223.14 12.00 37.19**

MEZCAL CREYENTE

MEZCAL JOVEN 80
406567 750ML 239.94 39.99
1 Case **215.94 24.00 35.99**

MI CAMPO

BLANCO 80
921561 1.0L 132.00 22.00 ■
1 Case **120.00 12.00 20.00**

REPOSADO 80
921562 1.0L 132.00 22.00 ■
1 Case **120.00 12.00 20.00**

BLANCO 80
921563 750ML 221.40 18.45 ■
1 Case **212.00 9.40 17.67**

REPOSADO 80
921560 750ML 221.40 18.45 ■
1 Case **212.00 9.40 17.67**

SOMBRA

MEZCAL 90P
194500 750ML 167.93 27.99
1 Case **149.94 17.99 24.99**

WILD SHOT

SILVER 86.8P
304433 750ML 233.96 38.99
1 Case **212.00 21.96 35.33**

BRANDY - DOMESTIC

PAUL MASSON

M&M VS ALL SIZES EXCEPT 50ML

33710 **GRAND AMBER VS 80P**
431707 **GRAND AMBER VS APPLE 54P**
383588 **GRAND AMBER VS PEACH 54P**
418846 **GRAND AMBER VS PINEAPPLE 54P**
391533 **GRAND AMBER VS RED BERRY 54P**
474393 **GRAND AMBER VS MANGO 54P**
1.75L 124.95 20.83
1 Case **109.95 15.00 18.33**
5 Case **102.45 22.50 17.08**
10 Case **95.95 29.00 15.99**

GRAND AMBER VS 80P
33711 1.0L 156.83 13.07
1 Case **138.37 18.46 11.53**
5 Case **129.14 27.69 10.76**

431706 **GRAND AMBER VS APPLE 54P**
33718 **GRAND AMBER VS 80P**
354856 **GRAND AMBER VS PEACH 54P**
418847 **GRAND AMBER VS PINEAPPLE 54P**
388992 **GRAND AMBER VS RED BERRY 54P**
474395 **GRAND AMBER VS MANGO 54P**
750ML 138.37 11.53
1 Case **129.14 9.23 10.76**
5 Case **110.68 27.69 9.22**
10 Case **107.88 30.49 8.99**

33720 **GRAND AMBER VS 80P**
431710 **GRAND AMBER VS APPLE 54P**
354866 **GRAND AMBER VS PEACH 54P**
418848 **GRAND AMBER VS PINEAPPLE 54P**
388991 **GRAND AMBER VS RED BERRY 54P**
474397 **GRAND AMBER VS MANGO 54P**
375ML 154.11 6.42
1 Case **136.97 17.14 5.71**
5 Case **119.83 34.28 4.99**
15 Case **117.36 36.75 4.89**
25 Case **110.40 43.71 4.60**

33721 **GRAND AMBER VS 80P**
418857 **GRAND AMBER VS APPLE 54P**
380727 **GRAND AMBER VS PEACH 54P**
418849 **GRAND AMBER VS PINEAPPLE 54P**
391534 **GRAND AMBER VS RED BERRY 54P**
474400 **GRAND AMBER VS MANGO 54P**

200ML	85.28		3.55
1 Case	**81.44**	**3.84**	**3.39**
5 Case	**73.44**	**11.84**	**3.06**
10 Case	**65.44**	**19.84**	**2.73**
15 Case	**63.84**	**21.44**	**2.66**
25 Case	**62.40**	**22.88**	**2.60**

GRAND AMBER VS 80P

398193 100ML	95.68		1.99
1 Case	**82.88**	**12.80**	**1.73**
5 Case	**66.88**	**28.80**	**1.39**

431610 **GRAND AMBER VS APPLE 54P**
485437 **GRAND AMBER VS 80P PET**
354972 **GRAND AMBER VS PEACH 54P**
418845 **GRAND AMBER VS PINEAPPLE 54P**
892887 **GRAND AMBER VS MANGO 54P**

50ML	110.60		11.06
1 Case	**103.20**	**7.40**	**10.32**
6 Case	**82.80**	**27.80**	**8.28**

GRAND AMBER VSOP 80P

68970 1.75L	134.55		22.43
1 Case	**124.95**	**9.60**	**20.83**
93777 750ML	156.83		13.07
1 Case	**147.60**	**9.23**	**12.30**
58086 375ML	154.11		6.42
1 Case	**136.97**	**17.14**	**5.71**
58087 200ML	100.48		4.19
1 Case	**84.64**	**15.84**	**3.53**

BRANDY - IMPORTED

CALVADOS

BUSNEL FINE 80P

208936 750ML	286.16		23.85
1 Case	**276.93**	**9.23**	**23.08**

BUSNEL VSOP 80P

11417 750ML	406.16		33.85
1 Case	**396.93**	**9.23**	**33.08**

CARDENAL MENDOZA

GRAN RESERVA BRANDY 80 W/SNIFTER GLASS

433500 750ML	250.00		41.67
1 Case	**216.00**	**34.00**	**36.00**

FELIPE

BRANDY 80

34089 750ML	193.85		16.15
1 Case	**175.39**	**18.46**	**14.62**

HUNGARIAN SLIVOVITZ

KOSHER PLUM BRANDY 80P

162340 750ML	286.16		23.85
1 Case	**276.93**	**9.23**	**23.08**

LARRESSINGLE

ARMAGNAC NAPOLEAN 80

904293 750ML	335.94		55.99
1 Case	**299.94**	**36.00**	**49.99**

MICHELE CHIARLO

PALAS GRAPPA DI BARBERA 80P 6/C

433585 750ML	383.93		63.99
1 Case	**320.00**	**63.93**	**53.33**

PALAS GRAPPA DI MOSCATO 80P 6/C

433582 750ML	300.00		50.00
1 Case	**272.31**	**27.69**	**45.39**

PISCO

PISCO CAPEL 80P

220561 750ML	171.96		14.33
1 Case	**138.96**	**33.00**	**11.58**

COGNAC

DELAMAIN

COGNAC PALE & DRY

261290 750ML	551.96		91.99

COGNAC VESPER 80

318979 750ML	1019.94		169.99
1 Case	**935.94**	**84.00**	**155.99**

LARRESINGLE

ARMAGNAC VSOP 80P 6/C

197014 750ML	244.62		40.77
1 Case	**235.39**	**9.23**	**39.23**

ARMAGNAC XO 80P 6/C

197015 750ML	431.96		71.99
1 Case	**395.94**	**36.02**	**65.99**

CORDIALS - DOMESTIC

HALO

SPICED HONEY LIQUEUR 60P

412040 750ML	332.31		27.69
1 Case	**286.16**	**46.15**	**23.85**

CORDIALS - IMPORTED

AGAVERO

ORANGE LIQUEUR 64

307519 750ML	101.94		16.99
1 Case	**95.94**	**6.00**	**15.99**

TEQUILA LIQUEUR 64

16495 750ML	138.00		23.00
1 Case	**132.00**	**6.00**	**22.00**

ABSENTE

ABSENTE W/SPOON GIFT

77530 750ML	403.92		33.66
1 Case	**383.88**	**20.04**	**31.99**

GRANDE ABSENTE W/WOODWORM 138P

191937 750ML	323.94		53.99
1 Case	**299.94**	**24.00**	**49.99**

ALIZE

RED PASSION 32P 6/C

341874 1.0L	129.24		21.54
1 Case	**120.00**	**9.24**	**20.00**

350131 **BLEU PASSION 32P 6/C**
362034 **GOLD PASSION 32P 6/C**
350126 **RED PASSION 32P 6/C**
410071 **ALIZE PEACH 32P 6/C**
450674 **APPLE 32P 6/C**

750ML	110.77		18.46
1 Case	**96.93**	**13.84**	**16.16**

222837 **BLEU PASSION 32P 12/C**
222854 **GOLD PASSION 32P 12/C**
222862 **RED PASSION 32P 12/C**

375ML	120.00		10.00
1 Case	**94.29**	**25.71**	**7.86**

RED PASSION 32P 24/C

222863 200ML	100.80		4.20

ARAK

RAZZOUK 100P

11420 750ML	221.54		18.46
1 Case	**203.08**	**18.46**	**16.92**

FERNET

BRANC 78

299275 750ML	143.08		23.85
1 Case	**138.47**	**4.61**	**23.08**

RAMAZOTTI

AMARO 6/C

22747 750ML	110.77		18.46
1 Case	**106.75**	**4.02**	**17.79**

SAMBUCA

23981 750ML	221.54		18.46
1 Case	**212.31**	**9.23**	**17.69**

SABRA

ORANGE CHOCOLATE 60P

177269 750ML	156.93		26.16
1 Case	**152.31**	**4.62**	**25.39**

STREGA

LIQUORE 80P

220577 750ML	343.92		28.66
1 Case	**330.00**	**13.92**	**27.50**

LIQUORE 80P TIN

469177 750ML	343.92		28.66
1 Case	**330.00**	**13.92**	**27.50**

TIA MARIA

JAMAICAN LIQUEUR 53P

30375 1.0L	304.62		25.39
1 Case	**286.16**	**18.46**	**23.85**
154704 750ML	249.24		20.77
1 Case	**230.77**	**18.47**	**19.23**

TY KU

CITRUS LIQUEUR

315193 750ML	136.76		22.79
1 Case	**119.94**	**16.82**	**19.99**

VILLA MARZIA

LIMONCELLO 56P 6/C

177797 750ML	107.96		17.99

GRAPPA

CASTELLO BANFI

TOWER BOTTLE 6/C

222334 750ML	248.00		41.33
1 Case	**239.96**	**8.04**	**39.99**

CREAMS

RUM CHATA

M&M ALL SIZES

CREAM 27.5P

320132 1.75L	215.00		35.83
1 Case	**210.00**	**5.00**	**35.00**
5 Case	**205.02**	**9.98**	**34.17**
10 Case	**184.50**	**30.50**	**30.75**
315860 1.0L	163.20		27.20
1 Case	**139.20**	**24.00**	**23.20**
315859 750ML	138.42		23.07
1 Case	**119.94**	**18.48**	**19.99**
5 Case	**115.38**	**23.04**	**19.23**
10 Case	**110.76**	**27.66**	**18.46**

CREAM 27.5P W/2 SHOT GLASSES

479098 750ML	138.42		23.07 ■
1 Case	**119.94**	**18.48**	**19.99**
5 Case	**115.38**	**23.04**	**19.23**
10 Case	**110.76**	**27.66**	**18.46**

CREAM 27.5P

320133 375ML	155.88		12.99
1 Case	**143.88**	**12.00**	**11.99**
5 Case	**131.88**	**24.00**	**10.99**
10 Case	**125.88**	**30.00**	**10.49**
394561 100ML	133.00		6.65
1 Case	**88.00**	**45.00**	**4.40**
249673 50ML	148.00		12.33
1 Case	**84.00**	**64.00**	**7.00**

CREAM 27.5P 12/15PKS

402844 25ML	155.88		12.99
1 Case	**124.38**	**31.50**	**10.37**

TIPPY COW

356025 **CHOCOLATE CRM 28P**
356044 **ORANGE CRM 28P**
356046 **SHAMROCK MINT CRM 28P**
356045 **VANILLA SOFT SERVE CRM 28P**

750ML	96.93		16.16
1 Case	**87.93**	**9.00**	**14.66**

PPEPPERMINT BARK 28

917968 750ML	194.00		16.17
1 Case	**176.00**	**18.00**	**14.67**

COCKTAILS

1800 ULT MARG RTD

468707 **JALEP 19.9**
374668 **PEACH 19.9**
340738 **PINEAP 19.9**
340744 **POMEGR 19.9**
399435 **RASP 19.9**
116136 **MARGARITA 20**
902807 **WATERMELON 19.9**

1.75L	136.74		22.79
1 Case	**103.14**	**33.60**	**17.19**
3 Case	**95.94**	**40.80**	**15.99**

FRAPPACHATA

477816 **ICED COFFEE CKTL 25**
912822 **ICED COFFEE MOCHA 25**

1.75L	105.00		17.50
1 Case	**99.00**	**6.00**	**16.50**
5 Case	**93.00**	**12.00**	**15.50**

MINI CHATAS W/COFFEE CUP

913609 200ML	96.00		8.00
1 Case	**84.00**	**12.00**	**7.00**

ICED COFFEE COCKTAIL 25P 12/4PK

913630 200ML	128.57		10.71
1 Case	**124.28**	**4.29**	**10.36**

ICED COFFEE MOCHA 25 12/4PK

913618 200ML	128.57		10.71
1 Case	**124.28**	**4.29**	**10.36**

ICED COFFEE MOCHA 12/8PK

913620 100ML	153.60		12.80
1 Case	**147.60**	**6.00**	**12.30**
2 Case	**140.60**	**13.00**	**11.72**

ICED COFFEE CKTL 25 12/8PK

478706 100ML	153.60		12.80
1 Case	**147.60**	**6.00**	**12.30**

JOSE CUERVO AUTH

374698 **COCO PINEA19.9PET**
148361 **GRAPEFR TANG20PET**
305077 **LIGHT 19.9 PET**
249354 **MANGO 20 PET**
402135 **PINK LEMON19.9PET**
464216 **RASPBERRY 19.9**
269622 **STRAWB LIME 20PET**
305078 **WATERMEL 19.9 PET**
352929 **WHITE PEACH LT 20**
900762 **BERRY PUNCH 19.9**
97285 **MARG LIME 19.9**

1.75L	95.94		15.99
1 Case	**86.34**	**9.60**	**14.39**

307237 **LIGHT 19.9 PET**
269635 **STRAWB LIME 20PET**
97301 **MARG LIME 20**

750ML	105.48		8.79
1 Case	**95.88**	**9.60**	**7.99**

374675 **LIME 4PK PET 19.9**
375870 **STRAWB LIME PET4P**

200ML	48.72		8.12
1 Case	**47.88**	**.84**	**7.98**

361902 **CLASSIC RTD CAN6/4PK**
362010 **STRAWBERRY CAN 6/4PK**
387358 **SPARKLING PALOMA 16 CAN 4PK**

200ML	40.92		6.82
1 Case	**36.12**	**4.80**	**6.02**

JOSE CUERVO GOLDEN MARG

403424 **GRAPEFRUIT 25.4**
468002 **HONEYDEW 25.4**
320352 **MARGARITA 25.4**
394251 **STRAW 25.4**
918800 **ROSE 25.4**

1.75L	110.34		18.39
1 Case	**95.94**	**14.40**	**15.99**

MARGARITA 25.4

320351 750ML	129.12		10.76
1 Case	**119.88**	**9.24**	**9.99**

SOUTHERN GLAZER'S WINE & SPIRITS

ATLANTIC DIVISION 656-6000

JOSE CUERVO MIX

305079 **LIGHT LIME PET**
371785 **LIME PET**
289489 **MANGO PET**
414618 **PINEAPPLE PET**
292273 **STRAWBERRY PET**

1.75L	35.94		5.99
1 Case	**33.96**	**1.98**	**5.66**

160604 **LIGHT LIME PET**
446290 **LIME PET**
96115 **STRAWBERRY**

1.0L	47.88		3.99
1 Case	**43.92**	**3.96**	**3.66**

WINE - CALIFORNIA

ARTESA

14 CARNEROS PINOT NOIR

446479	750ML	240.00		20.00
1 Case		**208.00**	**32.00**	**17.33**

15 CARNEROS CHARDONNAY

485270	750ML	215.88		17.99
1 Case		**191.88**	**24.00**	**15.99**

ESTATE

CHARD RRV ESTATE

411984	750ML	392.00		32.67
1 Case		**344.00**	**48.00**	**28.67**

14 PINOT NOIR CARNEROS RSV

899445	750ML	392.00		32.67
1 Case		**344.00**	**48.00**	**28.67**

AUROS

15 CABERNET SAUVIGNON

914883	750ML	196.00		32.67
2 Case		**172.00**	**24.00**	**28.67**

BARON HERZOG

SUSTAINABLY FARMED KOSHER WINE

27705 **MERLOT**
71883 **CABERNET SAUVIGNON**
71882 **CHARDONNAY**
396366 **CHENIN BLANC/VIOGNIER**

	750ML	112.00		9.33
1 Case		**104.00**	**8.00**	**8.67**

JEUNESSE BLACK MUSCAT

307923	750ML	120.00		10.00
1 Case		**103.92**	**16.08**	**8.66**

CHENIN BLANC

71885	750ML	104.00		8.67
1 Case		**88.00**	**16.00**	**7.33**

WHITE ZINFANDEL

71884	750ML	104.00		8.67

LINEAGE

899331 **16 CHOREOGRAPH RED BLEND**
904837 **16 CABERNET SAUVIGNON**
904839 **16 CHARDONNAY**
904840 **16 PINOT NOIR**

	750ML	184.00		15.33
1 Case		**176.00**	**8.00**	**14.67**

BLACK BOX

3L SOLD BY THE CASE ONLY

M&M ALL 3L & 500ML

229250 **CABERNET SAUVIGNON 6/C**
194159 **CHARDONNAY 6/C**
194160 **MERLOT 6/C**
355102 **PINOT NOIR 6/C**
194162 **PINOT GRIGIO 6/C**
289269 **MALBEC 6/C**
374288 **RIESLING 6/C**
472907 **RED BLEND**
904087 **SANGRIA**
274872 **SAUVIGNON BLANC 6/C**
194164 **SHIRAZ 6/C**
451157 **ROSE**
278309 **CABERNET SAUVIGNON PAD (50)**

	3.0L	118.00		19.67
1 Case		**108.00**	**10.00**	**18.00**
3 Case		**104.00**	**14.00**	**17.33**
5 Case		**96.00**	**22.00**	**16.00**

TETRA PACKS

271273 **CABERNET SAUVIGNON**
271187 **CHARDONNAY**
271229 **MERLOT**
311509 **PINOT GRIGIO**
402545 **PINOT NOIR**
464701 **ROSE**

	500ML	60.00		5.00
1 Case		**51.96**	**8.04**	**4.33**
3 Case		**48.00**	**12.00**	**4.00**

BLACKSTONE

SUSTAINABLY-FARMED

CALIFORNIA

M&M BLACKSTONE 1.5 & 750

148669 **CABERNET SAUVIGNON**
102382 **MERLOT**

	1.5L	108.00		18.00
1 Case		**103.98**	**4.02**	**17.33**
3 Case		**87.96**	**20.04**	**14.66**

77392 **CABERNET SAUVIGNON**
17543 **MERLOT**
148655 **MONTEREY CHARD**

	750ML	95.97		8.00
1 Case		**91.91**	**4.06**	**7.66**
3 Case		**87.93**	**8.04**	**7.33**

CAKEBREAD

16 SAUVIGNON BLANC

477887	750ML	280.00		23.33

13 RSV CHARDONNAY 6/C

408756	750ML	304.00		50.67

16 PINOT NOIR TWO CREEKS

906052	750ML	439.92		36.66

12 CAB SAUV BENCHLANDS 6/C

394525	750ML	500.00		83.33

13 MERLOT

411522	750ML	552.00		46.00

14 DANCING BEAR RANCH CAB 6/C

908824	750ML	620.00		103.33

15 CAB SAUV

911581	750ML	703.92		58.66

16 CHARDONNAY

906129	750ML	375.96		31.33

14 CHARDONNAY

480831	375ML	244.00		20.33

CALLAWAY

M&M ALL CALLAWAY

145349 **CABERNET**
306043 **CHARDONNAY**
145350 **MERLOT**
145369 **SAUVIGNON BLANC**

	750ML	91.08		7.59
1 Case		**80.04**	**11.04**	**6.67**

360929 **HYBRID RED BLEND**
360930 **HYBRID WHITE BLEND**

	750ML	120.00		10.00
1 Case		**72.00**	**48.00**	**6.00**

CALLIE

431701 **CHARDONNAY**
431703 **PINOT GRIGIO**
431711 **RED BLEND**

	750ML	131.93		10.99
1 Case		**88.01**	**43.92**	**7.33**

CLOS DU BOIS

SONOMA RESERVE SERIES

M&M ALL CLOS DU BOIS AND ESTANCIA

14 CABERNET SAUVIGNON RSV ALEX VALLEY

484368	750ML	223.92		18.66
1 Case		**207.96**	**15.96**	**17.33**

15 CHARDONNAY RUSSIAN RIVER VALLEY

475909	750ML	172.32		14.36
1 Case		**151.97**	**20.35**	**12.66**

CLASSICS

CHARDONNAY

79767	1.5L	130.00		21.67
1 Case		**124.00**	**6.00**	**20.67**
5 Case		**106.00**	**24.00**	**17.67**
15 Case		**94.80**	**35.20**	**15.80**

68024 **CABERNET SAUVIGNON**
70261 **CHARDONNAY**
82727 **MERLOT**
107291 **PINOT GRIGIO**
76613 **PINOT NOIR**
53402 **SAUVIGNON BLANC**

	750ML	144.00		12.00
1 Case		**136.00**	**8.00**	**11.33**
5 Case		**124.00**	**20.00**	**10.33**
15 Case		**112.80**	**31.20**	**9.40**

CHARD SP SEL

84425	750ML	111.94		9.33

469207 **CHARDONNAY LIGHTLY BUBBLED**
902257 **ROSE LIGHTLY BUBBLED (SC)**

	750ML	135.96		11.33
1 Case		**128.00**	**7.96**	**10.67**
3 Case		**120.00**	**15.96**	**10.00**

COOPER & THIEF

RED BLEND BOURBON BARREL AGED

433510	750ML	299.98		25.00
1 Case		**260.02**	**39.96**	**21.67**
3 Case		**248.02**	**51.96**	**20.67**

SAUV BLANC TEQUILA BARREL AGED

903980	750ML	299.98		25.00
1 Case		**260.02**	**39.96**	**21.67**
3 Case		**248.02**	**51.96**	**20.67**

CAB SAUV WHS BRL AGED

918873	750ML	240.00		40.00
1 Case		**220.00**	**20.00**	**36.67**

CRIBARI

CHIANTI

51866	3.0L	41.34		10.34
1 Case		**38.64**	**2.70**	**9.66**

DAOU VINEYARDS

13 RSV CAB SAUV

408748	3.0L	183.99		183.99

14 CAB SAUV

398349	1.5L	246.78		41.13
1 Case		**239.94**	**6.84**	**39.99**

14 THE PESSIMIST RED BLEND

398445	1.5L	299.94		49.99

11 RSV CAB SAUV

345009	750ML	472.01		39.33
1 Case		**395.93**	**76.08**	**32.99**

16 PESSIMIST RED BLEND

472796	750ML	239.93		19.99
1 Case		**200.04**	**39.89**	**16.67**

12 RSV ZINFANDEL 6/C

361203	750ML	185.96		30.99
1 Case		**177.98**	**7.98**	**29.66**

14 SOUL OF A LION (RED) 6/C

451549	750ML	610.00		101.67

16 CABERNET SAUVIGNON

472799	750ML	280.01		23.33
1 Case		**240.00**	**40.01**	**20.00**

14 GRENACHE BLANC

393904	750ML	319.92		26.66
1 Case		**295.92**	**24.00**	**24.66**

15 CHARDONNAY

444395	750ML	179.93		14.99
1 Case		**135.96**	**43.97**	**11.33**

16 CHARDONNAY

901096	750ML	179.93		14.99
1 Case		**150.00**	**29.93**	**12.50**

13 MAYOTE

408908	750ML	526.76		87.79
1 Case		**500.00**	**26.76**	**83.33**

DOMAINE CARNEROS

15 PINOT NOIR

903329	750ML	320.00		26.67
1 Case		**295.92**	**24.08**	**24.66**

DOUBLE DIAMOND

16 CABERNET SAUVIGNON

915534	750ML	560.00		46.67

DREAMING TREE

309365 **CABERNET SAUVIGNON**
309364 **CHARDONNAY**
309366 **CRUSH (RED BLEND)**
377774 **PINOT NOIR**
405107 **SAUVIGNON BLANC**

	750ML	152.00		12.67
1 Case		**140.00**	**12.00**	**11.67**
3 Case		**128.00**	**24.00**	**10.67**

ESTANCIA

estanciawinery.com
SUSTAINABLY-FARMED

M&M ALL CLOS DU BOIS AND ESTANCIA

PINOT GRIGIO KEG

388993	19.5L	226.98		226.98

921699 **17 CHARDONNAY BIB**
921693 **17 PINOT GRIGIO BIB**

3.0L	123.96		20.66
1 Case	**119.94**	**4.02**	**19.99**

921584 **CAB SAUV PASO DOBLE BIB**
921583 **17 PINOT NOIR MONT CTY BIB**

3.0L	159.96		26.66
1 Case	**155.97**	**3.99**	**26.00**

63148 **CABERNET**
76399 **PINOT NOIR**

750ML	164.00		13.67
1 Case	**152.00**	**12.00**	**12.67**
3 Case	**140.00**	**24.00**	**11.67**
10 Case	**136.00**	**28.00**	**11.33**

63150 **CHARDONNAY**
33742 **PINOT GRIGIO**
63151 **SAUVIGNON BLANC**

750ML	140.00		11.67
1 Case	**128.00**	**12.00**	**10.67**
3 Case	**116.00**	**24.00**	**9.67**
10 Case	**112.00**	**28.00**	**9.33**
10 Case	**112.00**	**28.00**	**9.33**

MERLOT

76142 750ML	152.00		12.67
1 Case	**140.00**	**12.00**	**11.67**
3 Case	**128.00**	**24.00**	**10.67**
10 Case	**120.00**	**32.00**	**10.00**

14 MERITAGE RED

897407 750ML	284.00		23.67
1 Case	**248.00**	**36.00**	**20.67**

FARM

14 CAB SAUV

413853 750ML	375.93		31.33

FAUST

14 CAB SAUV

446818 1.5L	516.00		86.00
1 Case	**484.00**	**32.00**	**80.67**

16 CAB SAUV

913160 750ML	576.00		48.00
1 Case	**520.00**	**56.00**	**43.33**
3 Case	**480.00**	**96.00**	**40.00**
5 Case	**440.04**	**135.96**	**36.67**

14 CAB SAUV

446820 375ML	263.88		21.99
1 Case	**255.96**	**7.92**	**21.33**

14 THE PACT

471330 750ML	424.00		70.67
1 Case	**364.00**	**60.00**	**60.67**

FLOWERS

CAMP MEETING RIDGE

14 PINOT NOIR

470075 750ML	432.00		72.00
1 Case	**392.00**	**40.00**	**65.33**

14 CHARD

471291 750ML	404.00		67.33
1 Case	**368.00**	**36.00**	**61.33**

SONOMA COAST

M&M SONOMA COAST ONLY

16 PINOT NOIR

901358 750ML	480.00		40.00
1 Case	**440.00**	**40.00**	**36.67**
2 Case	**424.00**	**56.00**	**35.33**
3 Case	**400.00**	**80.00**	**33.33**

15 CHARDONNAY

447303 750ML	456.00		38.00
1 Case	**432.00**	**24.00**	**36.00**
2 Case	**384.00**	**72.00**	**32.00**
3 Case	**360.00**	**96.00**	**30.00**

16 CHARDONNAY

901898 375ML	253.49		21.12
1 Case	**210.00**	**43.49**	**17.50**

17 ROSE

904921 750ML	352.00		29.33
1 Case	**328.00**	**24.00**	**27.33**
2 Case	**296.00**	**56.00**	**24.67**
3 Case	**240.00**	**112.00**	**20.00**

FOLEY

14 PINOT NOIR RANCH SANTA ROSA HILLS

476711 750ML	319.93		26.66
1 Case	**279.93**	**40.00**	**23.33**

FRANCISCAN

franciscan.com
SUSTAINABLY-FARMED

FRANCISCAN ESTATE

NAPA VALLEY

CHARDONNAY NAPA KEG

343143 19.5L	309.88		309.88

16 EST CHARDONNAY NAPA & MONTEREY

905378 750ML	119.88		9.99
1 Case	**103.92**	**15.96**	**8.66**

16 CABERNET SAUVIGNON

917352 750ML	175.92		14.66
1 Case	**159.96**	**15.96**	**13.33**

17 SAUVIGNON BLANC

905380 750ML	119.88		9.99
1 Case	**103.92**	**15.96**	**8.66**

15 EQUILIBRIUM WHITE BLEND 6/C

413327 750ML	93.96		15.66
1 Case	**87.96**	**6.00**	**14.66**

14 MAGNIFICAT

411482 750ML	255.96		42.66
1 Case	**235.98**	**19.98**	**39.33**

HAGAFEN

13 CABERNET FRANC

446655 750ML	351.96		29.33

CHARDONNAY OAK KNOLL

897808 750ML	299.88		24.99

WHITE RIESLING WIERUSZOWSKI

897930 750ML	223.97		18.66

SAUVIGNON BLANC

74819 750ML	208.01		17.33
1 Case	**199.97**	**8.04**	**16.66**

HIDDEN CRUSH

331809 **CABERNET SAUVIGNON**
331800 **CHARDONNAY**

750ML	115.92		9.66
1 Case	**91.92**	**24.00**	**7.66**

ILLUMINATION

16 ILLUMINATION

479107 750ML	228.00		38.00
1 Case	**212.00**	**16.00**	**35.33**
2 Case	**200.00**	**28.00**	**33.33**

JAM CELLARS

397374 **BUTTER CHARDONNAY**
400398 **14 CAB SAUV**

750ML	159.96		13.33
2 Case	**151.96**	**8.00**	**12.66**
5 Case	**143.96**	**16.00**	**12.00**
25 Case	**135.96**	**24.00**	**11.33**

TOAST SPARKLING WINE

397371 750ML	215.88		17.99
2 Case	**207.88**	**8.00**	**17.32**
5 Case	**199.88**	**16.00**	**16.66**
25 Case	**191.88**	**24.00**	**15.99**

BUTTER CHARDONNAY CANS 6/4P

920297 250ML	108.00		18.00
2 Case	**100.00**	**8.00**	**16.67**
5 Case	**96.00**	**12.00**	**16.00**
25 Case	**90.00**	**18.00**	**15.00**

JAMES MITCHELL

254374 **CABERNET SAUVIGNON**
405867 **SAUVIGNON BLANC**

750ML	136.00		11.33
1 Case	**128.00**	**8.00**	**10.67**
3 Case	**112.00**	**24.00**	**9.33**
5 Case	**104.00**	**32.00**	**8.67**

KIRKLAND SIGNATURE

CHARD SONOMA CO

328545 750ML	128.00		10.67
56 Case	**88.00**	**40.00**	**7.33**

LA TERRE

313917 **CABERNET SAUVIGNON**
319710 **CHARDONNAY**
37612 **MERLOT**
324789 **WHITE ZINFANDEL**

1.5L	48.00		8.00
1 Case	**43.98**	**4.02**	**7.33**

39381 **CABERNET SAUVIGNON**
319714 **CHARDONNAY**
37608 **MERLOT**

750ML	59.98		5.00

LEVIATHAN

13 RED

414263 750ML	401.88		33.49
1 Case	**336.00**	**65.88**	**28.00**
2 Case	**320.00**	**81.88**	**26.67**

MARK WEST

PINOT NOIR CA KEG

343144 19.5L	221.50		221.50

M&M MARK WEST 1.5L/750ML

PINOT NOIR

322085 1.5L	98.00		16.33
1 Case	**96.00**	**2.00**	**16.00**
5 Case	**82.00**	**16.00**	**13.67**
127924 750ML	124.00		10.33
1 Case	**112.00**	**12.00**	**9.33**
5 Case	**104.00**	**20.00**	**8.67**

CHARDONNAY

159763 750ML	120.00		10.00
1 Case	**112.00**	**8.00**	**9.33**
5 Case	**112.08**	**7.92**	**9.34**

PINOT NOIR CELLAR SELECT

322105 750ML	112.01		9.33
1 Case	**91.97**	**20.04**	**7.66**

PINOT NOIR BLACK

399971 750ML	135.96		11.33
1 Case	**119.88**	**16.08**	**9.99**

SANTA LUCIA PINOT NOIR

300187 750ML	168.00		14.00
1 Case	**136.00**	**32.00**	**11.33**

SOLD BY THE CASE ONLY

PINOT NOIR RRV

225099 750ML	175.92		14.66
5 Case	**159.96**	**15.96**	**13.33**

PINOT NOIR STACK PK 12/4PK

405174 187ML	123.96		10.33

MASUT

14 PINOT NOIR

418499 750ML	211.98		35.33
1 Case	**161.94**	**50.04**	**26.99**

MEIOMI

M&M MEIOMI

16 CHARDONNAY

896800 750ML	164.00		13.67
1 Case	**148.00**	**16.00**	**12.33**
5 Case	**140.00**	**24.00**	**11.67**
10 Case	**128.00**	**36.00**	**10.67**

476026 **16 PINOT NOIR**
463781 **ROSE**

750ML	208.00		17.33
1 Case	**200.00**	**8.00**	**16.67**
5 Case	**192.00**	**16.00**	**16.00**
10 Case	**184.00**	**24.00**	**15.33**

16 PINOT NOIR (SC) PAD(44)

476089 750ML	208.00		17.33
44 Case	**180.00**	**28.00**	**15.00**

SPARKLING

915532 750ML	216.00		18.00
1 Case	**192.00**	**24.00**	**16.00**
3 Case	**176.00**	**40.00**	**14.67**

MILESTONE

340937 **CABERNET SAUVIGNON**
340945 **CHARDONNAY**

750ML	104.00		8.67
1 Case	**92.00**	**12.00**	**7.67**

MT. VEEDER

mtveeder.com
SUSTAINABLY-FARMED

NAPA VALLEY

14 CAB SAUV

433930 3.0L	115.56		115.56

15 CAB SAUV

901941 750ML	387.96		32.33
1 Case	**368.00**	**19.96**	**30.67**

NOTABLE

CHARDONNAY

464051 750ML	76.00		12.67
1 Case	**72.00**	**4.00**	**12.00**
2 Case	**64.00**	**12.00**	**10.67**

PASO CREEK

178983 **CABERNET PASO ROBLES**
178982 **MERLOT PASO ROBLES**

750ML	163.92		13.66
1 Case	**139.92**	**24.00**	**11.66**

PARDUCCI

SUSTAINABLY FARMED

M&M All Parducci

15 RSV PETIT SIRAH TRUE GRIT

896593 750ML	167.88		13.99
1 Case	**155.88**	**12.00**	**12.99**
2 Case	**143.88**	**24.00**	**11.99**

15 RSV CAB TRUE GRIT

471294 750ML	176.00		14.67
1 Case	**168.00**	**8.00**	**14.00**
2 Case	**152.00**	**24.00**	**12.67**

PAUL MASSON

PAUL MASSON

88070 **BURGUNDY**
88088 **CHABLIS**
88153 **ROSE**

3.0L	45.45		11.36
1 Case	**41.32**	**4.13**	**10.33**

PRIMAL ROOTS

RED BLEND

167413 750ML	96.00		8.00
1 Case	**87.92**	**8.08**	**7.33**

QUINTESSA

13 QUINTESSA

416271 1.5L	855.56		285.19
1 Case	**828.89**	**26.67**	**276.30**

14 QUINTESSA

479118 750ML	784.00		130.67
1 Case	**704.00**	**80.00**	**117.33**
479111 375ML	800.00		66.67
1 Case	**784.00**	**16.00**	**65.33**

RAVAGE

387369 **CABERNET SAUVIGNON**
408829 **KNIGHT FALL DARK RED**

750ML	128.00		10.67
1 Case	**108.00**	**20.00**	**9.00**
5 Case	**80.00**	**48.00**	**6.67**
10 Case	**72.00**	**56.00**	**6.00**

RAVENSWOOD

ravenswood-wine.com

RAVENS WOOD

VINTNERS BLEND

M&M ALL RAVENSWOOD

ZINFANDEL
251204 1.5L 88.00 14.67
1 Case **76.00 12.00 12.67**

34742 **CABERNET**
27630 **CHARDONNAY**
63739 **MERLOT**
205689 **PETITE SYRAH**
67823 **SHIRAZ**
27612 **ZINFANDEL**
750ML 116.00 9.67
1 Case **104.00 12.00 8.67**
3 Case **92.00 24.00 7.67**

SINGLE VINEYARD ZINFANDELS

16 "ZEN OF ZIN" OLD VINE
923887 750ML 120.00 10.00 ■
1 Case **104.00 16.00 8.67**

14 ZINFANDEL BELLONI
471896 750ML 114.00 19.00
1 Case **83.94 30.06 13.99**

13 ZINFANDEL OLD HILL
401421 750ML 188.00 31.33
1 Case **125.94 62.06 20.99**

COUNTY SERIES

LODI ZINFANDEL
41363 750ML 152.00 12.67
1 Case **127.92 24.08 10.66**

SONOMA SERIES

ZINFANDEL
915750 750ML 160.00 13.33
1 Case **144.00 16.00 12.00**
3 Case **120.00 40.00 10.00**

REX GOLIATH

M&M ALL REX GOLIATH

117991 **CABERNET**
303060 **MOSCATO**
118027 **MERLOT**
223467 **PINOT GRIGIO**
118029 **PINOT NOIR**
303057 **SAUVIGNON BLANC**
324787 **CHARDONNAY**
299895 **FREE RANGE RED**
1.5L 62.00 10.33
1 Case **58.00 4.00 9.67**
5 Case **56.00 6.00 9.33**
15 Case **46.00 16.00 7.67**

232287 **CABERNET**
323106 **CHARDONNAY**
299894 **FREE RANGE RED**
10990 **MERLOT**
317994 **MOSCATO**
119358 **PINOT GRIGIO**
223468 **PINOT NOIR**
303058 **SAUVIGNON BLANC**
750ML 76.00 6.33
1 Case **72.00 4.00 6.00**
5 Case **68.00 8.00 5.67**
15 Case **53.88 22.12 4.49**

ROBERT MONDAVI

SUSTAINABLY-FARMED

ROBERT MONDAVI WINERY

NAPA

14 NAPA CAB SAUV
434101 3.0L 81.12 81.12

14 PINOT NOIR CARNEROS
451435 750ML 263.88 21.99
1 Case **232.00 31.88 19.33**

16 CABERNET SAUVIGNON
915853 750ML 284.00 23.67
1 Case **272.00 12.00 22.67**

15 CHARDONNAY
906625 750ML 212.00 17.67
1 Case **200.00 12.00 16.67**

16 FUME BLANC
898743 750ML 184.01 15.33
1 Case **160.01 24.00 13.33**

16 MERLOT
920653 750ML 224.00 18.67
1 Case **208.00 16.00 17.33**

15 MOSCATO D'ORO
484577 375ML 156.00 13.00
1 Case **144.00 12.00 12.00**

14 MAESTRO RED
470975 750ML 147.96 24.66
1 Case **138.00 9.96 23.00**

OAKVILLE

14 CABERNET 6/C
414586 750ML 257.94 42.99
1 Case **248.00 9.94 41.33**

13 FUME BLANC 6/C
392789 750ML 181.98 30.33
1 Case **163.98 18.00 27.33**

RMPS

1.5L - Limited inventory available - No Backorders

M&M RMPS 1.5 & 750

323878 **CHARDONNAY**
323885 **MERLOT**
323872 **CAB SAUV**
324594 **PINOT NOIR**
1.5L 118.00 19.67
1 Case **112.00 6.00 18.67**
5 Case **92.28 25.72 15.38**

416979 **CAB SAUV**
417210 **CHARDONNAY**
416982 **MERITAGE**
168069 **PINOT GRIGIO**
416988 **MERLOT**
323881 **MALBEC**
324593 **PINOT NOIR**
432388 **RIESLING**
416976 **SAUVIGNON BLANC**
417789 **HERITAGE RED**
327794 **ZINFANDEL**
750ML 124.00 10.33
1 Case **116.00 8.00 9.67**
5 Case **104.00 20.00 8.67**

17 CHARD AGED IN BBN BRL
920186 750ML 135.89 11.32
1 Case **127.89 8.00 10.66**
5 Case **119.89 16.00 9.99**

17 CAB SAUV AGED IN BBN BRL
923343 750ML 135.89 11.32
1 Case **127.89 8.00 10.66**
5 Case **119.92 15.97 9.99**

RUM BARREL MERLOT
910890 750ML 135.89 11.32
1 Case **127.89 8.00 10.66**
5 Case **119.92 15.97 9.99**

WOODBRIDGE By Robert Mondavi

SUSTAINABLY-FARMED

WOODBRIDGE BY ROBERT MONDAVI

M&M ALL SIZES

174717 **CAB/MERLOT**
87007 **CABERNET**
191263 **CHARDONNAY (LIGHTLY OAKED)**
97438 **CHARDONNAY**
164719 **MALBEC**
21867 **MERLOT**
304575 **MOSCATO**
62738 **PINOT GRIGIO**
132095 **PINOT NOIR**
120691 **RIESLING**
87015 **SAUVIGNON BLANC**
93486 **ZINFANDEL**
449655 **RED BLEND**
1.5L 72.87 12.15
1 Case **67.96 4.91 11.33**
10 Case **63.96 8.91 10.66**
30 Case **60.30 12.57 10.05**

WHITE ZINFANDEL
78879 1.5L 58.14 9.69
1 Case **54.00 4.14 9.00**
10 Case **52.14 6.00 8.69**

84889 **CABERNET**
191269 **CHARDONNAY (LIGHTLY OAKED)**
83678 **CHARDONNAY**
164717 **MALBEC**
19322 **MERLOT**
304574 **MOSCATO**
29041 **PINOT GRIGIO**
133770 **PINOT NOIR**
115980 **RIESLING**
84897 **SAUVIGNON BLANC**
449026 **RED BLEND**
750ML 80.00 6.67
1 Case **76.00 4.00 6.33**
10 Case **60.00 20.00 5.00**

WHITE ZINFANDEL
63916 750ML 72.00 6.00
1 Case **64.00 8.00 5.33**
8 Case **56.00 16.00 4.67**

355190 **CABERNET PET 6/4 PKS**
405648 **CHARDONNAY PET 6/4 PKS**
405647 **MERLOT PET 6/4 PKS**
353956 **PINOT GRIGIO PET 6/4 PKS**
353958 **WHITE ZINFANDEL PET 6/4 PKS**
187ML 49.35 8.23
1 Case **39.84 9.51 6.64**
3 Case **33.35 16.00 5.56**

CHARD STACK PK LSE
406433 187ML 95.88 2.00
1 Case **84.00 11.88 1.75**

SOLD BY THE CASE ONLY

405089 **CAB SAUV STACK PK 12/4P**
479542 **PINOT GRIGIO STACK PET CUPS (LOOSE)**
479967 **RED BLEND PET STACK CUP (LOOSE)**
187ML 95.88 2.00
1 Case **84.00 11.88 1.75**

912102 **CAB SAUV GO GLASS LSE**
912101 **CHARD GO GLASS LSE**
912104 **PINOT GRIGIO PET GO GLS**
912103 **RED BLEND GO GLASS LSE**
187ML 39.84 1.66
1 Case **31.44 8.40 1.31**

92232 **CAB SAUV**
92230 **CHARD**
1.5L 55.98 9.33
750ML 56.00 4.67

63862 **PINOT GRIGIO**
913847 **PINOT NOIR**
750ML 56.00 4.67

SALVATION

NAPA VALLEY

RED 14
912443 6.0L 297.51 297.51
912444 750ML 456.60 38.05

SAVED

RED BLEND
409619 750ML 99.96 16.66
1 Case **83.96 16.00 13.99**

MAGIC MAKER ROSE
343054 750ML 151.92 12.66
1 Case **136.00 15.92 11.33**

SEQUOIA GROVE

15 CAB SAUV
911587 750ML 423.96 35.33
1 Case **383.88 40.08 31.99**

16 CHARDONNAY
911586 750ML 248.00 20.67
1 Case **224.04 23.96 18.67**

SCHRADER

16 CAB SAUV OLD SPARKY
921701 1.5L 2000.00 666.67 ■

16 CABERNET SAUVIGNON T6
921698 750ML 1800.00 300.00 ■

16 CAB SAUV TO KALON
921704 750ML 1800.00 300.00 ■

SIMI

simiwinery.com

SUSTAINABLY-FARMED

SIMI

M&M ALL SIMI 750/375

SAUVIGNON BLANC KEG
260692 19.5L 234.78 234.78

356573 **DRY ROSE**
318851 **SAUVIGNON BLANC**
750ML 144.00 12.00
1 Case **128.00 16.00 10.67**

14 CAB SAUV LANDSLIDE 6/C
893238 750ML 179.94 29.99
1 Case **175.94 4.00 29.32**

15 MERLOT
900652 750ML 176.00 14.67
1 Case **164.00 12.00 13.67**

14 CAB SAUV
899878 750ML 220.00 18.33
1 Case **208.00 12.00 17.33**

CHARDONNAY
370312 750ML 172.00 14.33
1 Case **164.00 8.00 13.67**
3 Case **148.00 24.00 12.33**
10 Case **136.00 36.00 11.33**

14 CHARDONNAY RSV
467768 750ML 116.00 19.33
1 Case **112.00 4.00 18.67**

SIMPLY NAKED

TOTALLY UNOAKED

304897 **CABERNET SAUVIGNON**
304895 **CHARDONNAY**
311515 **MOSCATO**
304892 **PINOT GRIGIO**
311516 **SAUVIGNON BLANC**
750ML 87.96 7.33
1 Case **79.96 8.00 6.66**
3 Case **67.96 20.00 5.66**

SOUTHERN GLAZER'S WINE & SPIRITS

ATLANTIC DIVISION 656-6000

SKETCHBOOK

15 CAB SAUV
901221 750ML 168.00 14.00
1 Case **152.00 16.00 12.67**

395347 **12 THE ARTIST RED**
137235 **PINOT NOIR**
750ML 152.00 12.67
1 Case **128.00 24.00 10.67**

ST FRANCIS

CHARDONNAY KEG
415802 19.5L 217.23 217.23

ZINFANDEL OLD VINES 13
395494 3.0L 203.58 67.86
1 Case **171.43 32.15 57.14**

39770 **CHARDONNAY**
379646 **SAUVIGNON BLANC**
750ML 160.00 13.33
1 Case **119.93 40.07 9.99**

CLARET
168428 750ML 176.00 14.67
1 Case **160.00 16.00 13.33**

15 MERLOT
915727 750ML 191.93 15.99
1 Case **175.97 15.96 14.66**

CABERNET SAUVIGNON SONOMA
39769 750ML 216.00 18.00
1 Case **191.93 24.07 15.99**
3 Case **175.97 40.03 14.66**

15 OLD VINE ZINFANDEL
903333 750ML 208.00 17.33
1 Case **175.97 32.03 14.66**

TAYLOR

TCC

81629 **BUGUNDY**
81630 **CHABLIS**
18.0L 45.00 45.00

BURGUNDY
61286 3.0L 40.00 10.00
1 Case **35.96 4.04 8.99**

THE PRISONER WINE COMPANY

THE PRISONER

17 RED
924056 1.5L 448.00 74.67
1 Case **413.34 34.66 68.89**
922547 750ML 432.00 36.00
1 Case **400.00 32.00 33.33**

BLINDFOLD

16 WHITE
897067 750ML 291.96 24.33
1 Case **256.00 35.96 21.33**

CUTTINGS

15 CAB SAUV
451639 750ML 253.98 42.33
1 Case **216.00 37.98 36.00**

16 CAB SAUV
915687 750ML 254.00 42.33 ■
1 Case **216.00 38.00 36.00**

DERANGE

15 RED
895300 750ML 430.00 71.67

SALDO

16 ZINFANDEL
897088 750ML 291.96 24.33
1 Case **256.00 35.96 21.33**

THE SNITCH

CHARDONNAY
904713 750ML 148.00 24.67
1 Case **132.00 16.00 22.00**

THORN

14 MERLOT
451637 750ML 372.00 31.00
1 Case **344.00 28.00 28.67**

THE SEEKER

M&M ALL SEEKER

CHARDONNAY
312493 750ML 136.00 11.33
1 Case **103.97 32.03 8.66**
2 Case **95.93 40.07 7.99**

TOASTED HEAD

SUSTAINABLY-FARMED

TOASTED HEAD

204147 **CHARDONNAY**
204141 **CABERNET**
204157 **MERLOT**
750ML 136.00 11.33
1 Case **128.00 8.00 10.67**
5 Case **112.00 24.00 9.33**

TOM GORE VINEYARDS

CABERNET SAUVIGNON
375430 750ML 144.00 12.00
1 Case **128.00 16.00 10.67**
3 Case **120.00 24.00 10.00**

375436 **CHARDONNAY**
408815 **SAUV BLANC**
750ML 120.00 10.00
1 Case **108.00 12.00 9.00**
3 Case **99.96 20.04 8.33**

VENDANGE

M&M 1.5 & 750

307434 **MERLOT**
88032 **PINOT GRIGIO**
14753 **SAUVIGNON BLANC**
14756 **WHITE ZINFANDEL**
229854 **CHARDONNAY**
310939 **CABERNET SAUVIGNON**
1.5L 55.98 9.33
1 Case **51.98 4.00 8.66**
3 Case **49.98 6.00 8.33**

WHITE ZINFANDEL
14757 750ML 63.96 5.33
1 Case **60.00 3.96 5.00**

CHARDONNAY
100041 500ML 51.96 4.33
1 Case **48.84 3.12 4.07**

WILD HORSE

SUSTAINABLY-FARMED

WILD HORSE

15 CABERNET SAUVIGNON
898098 750ML 188.10 15.68
1 Case **175.92 12.18 14.66**

16 PINOT NOIR
909381 750ML 188.00 15.67
1 Case **176.00 12.00 14.67**

471537 **15 MERLOT**
407189 **14 CHARDONNAY**
750ML 151.92 12.66
1 Case **139.92 12.00 11.66**

13 PINOT NOIR 12/C
367063 375ML 103.92 8.66
1 Case **91.92 12.00 7.66**

ZIG ZAG ZIN

ZINFANDEL
131632 750ML 152.00 12.67
1 Case **112.00 40.00 9.33**

7 MOONS

464052 **RED BLEND**
915975 **DARK SIDE RED BLEND**
750ML 124.75 10.40
1 Case **104.04 20.71 8.67**
3 Case **96.00 28.75 8.00**

WINE - FRUIT

ARBOR MIST

SUSTAINABLY-FARMED

Arbor Mist

M&M ALL ARBOR MIST

74333 **BLACKBERRY MERLOT**
345876 **CHERRY MOSCATO**
49089 **EXOTIC FRT WHT ZINFANDEL**
66068 **ISLAND FRT PINOT GRIGIO**
144958 **MANGO STRAWBERRY MOSCATO**
49088 **PEACH CHARDONNAY**
345879 **PEACH MOSCATO**
303656 **POMEGRANATE BERRY PINOT NOIR**
322505 **RASPBERRY PINK MOSCATO**
49091 **SANGRIA ZINFANDEL**
49090 **STRAWBERRY WHT ZINF**
49092 **TROP FRT CHARDONNAY**
294709 **WHT PEAR PINOT GRIGIO**
409725 **PINEAPPLE STRAWBERRY PINK MOSCATO**
1.5L 44.00 7.33
1 Case **42.00 2.00 7.00**
3 Case **40.00 4.00 6.67**
25 Case **36.00 8.00 6.00**
50 Case **32.00 12.00 5.33**

357740 **ARBORITA STRWBRY MARG**
74331 **BLACKBERRY MERLOT**
345875 **CHERRY MOSCATO**
38390 **EXOTIC FRT WHT ZINFANDEL**
12843 **ISLAND FRT PINOT GRIGIO**
309580 **MANGO STRAWBERRY MOSCATO**
38392 **PEACH CHARDONNAY**
345877 **PEACH MOSCATO**
322506 **RASPBERRY PINK MOSCATO**
49093 **SANGRIA ZINFANDEL**
38391 **STRAWBERRY WHT ZINF**
409727 **PINEAPPLE STRAWBERRY PINK MOSCATO**
750ML 60.00 5.00
1 Case **56.00 4.00 4.67**
3 Case **48.00 12.00 4.00**
25 Case **45.24 14.76 3.77**

CANS

472233 **ARBORITA PINEAPPLE COCONUT 6/4PK**
472232 **ARBORITA MARGARITA STRAWBERRY 6/4PK**
250ML 40.56 6.76
1 Case **33.39 7.17 5.57**
3 Case **26.64 13.92 4.44**

WILD IRISH ROSE

RED
325557 3.0L 34.64 8.66
1 Case **33.32 1.32 8.33**
318799 1.5L 37.96 6.33
1 Case **33.94 4.02 5.66**
178 750ML 51.92 4.33
1 Case **43.88 8.04 3.66**
182 375ML 64.00 2.67
1 Case **54.83 9.17 2.28**
181 187ML 55.63 1.16
1 Case **50.67 4.96 1.06**

WHITE
245847 750ML 51.92 4.33
1 Case **43.88 8.04 3.66**

WINE - NEW YORK

KEDEM

SWEET VERMOUTH
72129 750ML 104.00 8.67
1 Case **96.08 7.92 8.01**

TOKAY
71872 750ML 64.00 5.33
1 Case **56.00 8.00 4.67**

CHAMPAGNE WHITE
49996 750ML 104.00 8.67
1 Case **88.00 16.00 7.33**

MANISCHEWITZ

KOSHER WINE

TRADITIONAL

M&M All Manischewitz

35957 **BLACKBERRY**
49700 **CONCORD**
3.0L 53.32 13.33
1 Case **52.00 1.32 13.00**

73346 **BLACKBERRY**
15363 **CHERRY**
73551 **CONCORD**
1.5L 46.16 7.69
1 Case **44.41 1.75 7.40**

73353 **BLACKBERRY**
73361 **CHERRY**
73585 **CONCORD**
750ML 60.00 5.00
1 Case **55.92 4.08 4.66**

PREMIUM CREAM

275780 **RED CONCORD**
49601 **WHITE CONCORD**
3.0L 53.32 13.33
1 Case **52.00 1.32 13.00**

12569 **PEACH**
15365 **RED CONCORD**
73908 **WHITE CONCORD**
1.5L 46.16 7.69
1 Case **44.41 1.75 7.40**

74280 **PEACH**
15364 **RED CONCORD**
73924 **WHITE CONCORD**
750ML 60.00 5.00
1 Case **55.92 4.08 4.66**

TAYLOR

LAKE COUNTRY

61342 **RED**
61345 **WHITE**
3.0L 37.32 9.33
1 Case **35.94 1.38 8.99**

RED
71167 1.5L 39.96 6.66
1 Case **36.00 3.96 6.00**

SOFT LAKE COUNTRY

RED
38407 1.5L 39.96 6.66
1 Case **36.00 3.96 6.00**

WINE - OREGON

BENTON LANE

PINOT GRIS (SC)
120330 750ML 252.00 21.00
1 Case **210.00 42.00 17.50**

14 PINOT NOIR (SC)
465152 750ML 294.00 24.50
1 Case **252.00 42.00 21.00**
3 Case **212.00 82.00 17.67**

14 PINOT NOIR FIRST CLASS (SC)
468994 750ML 273.00 45.50
1 Case **252.00 21.00 42.00**

15 PINOT NOIR (SC)
905180 375ML 134.00 11.17

KIRKLAND SIGNATURE

15 PINOT NOIR WV
901051 750ML 192.00 16.00
56 Case **159.17 32.83 13.26**

MARK WEST

13 PINOT NOIR WV OREGON
375075 750ML 239.88 19.99
1 Case **199.92 39.96 16.66**

RESONANCE

15 PINOT NOIR WV
901336 750ML 199.98 33.33
1 Case **175.98 24.00 29.33**

RAINSTORM

17 PINOT NOIR ROSE KEG
913900 19.5L 210.00 210.00

14 PINOT NOIR KEG
390689 19.5L 270.00 270.00
1 Case **265.00 5.00 265.00**

PINOT GRIS
316121 750ML 136.01 11.33
1 Case **112.01 24.00 9.33**

PINOT NOIR
311032 750ML 160.01 13.33
1 Case **136.01 24.00 11.33**

15 ROSE SILVER LININGS
409008 750ML 160.01 13.33
1 Case **107.88 52.13 8.99**

WINE - WASHINGTON STATE

4 CELLARS

16 CABERNET SAUVIGNON
911730 750ML 58.50 9.75

CHARDONNAY
921640 750ML 58.50 9.75 ■

CANOE RIDGE

EXPEDITION

329960 **CABERNET SAUVIGNON**
329958 **CHARDONNAY**
329954 **MERLOT**
329970 **PINOT GRIS**
431897 **MALBEC**
750ML 160.00 13.33
1 Case **144.00 16.00 12.00**
2 Case **128.00 32.00 10.67**

RED
376863 750ML 160.00 13.33
1 Case **128.00 32.00 10.67**

SAUV BLANC
385282 750ML 80.00 13.33
1 Case **72.00 8.00 12.00**
2 Case **64.00 16.00 10.67**

RESERVES

349980 **11 CHERRY STREET RED BLEND**
464407 **14 CABERNET SAUVIGNON**
396977 **13 CHARDONNAY**
750ML 208.00 17.33
1 Case **183.96 24.04 15.33**

CHARLES SMITH

BOOM BOOM SYRAH
469210 750ML 156.00 13.00
1 Case **152.00 4.00 12.67**
3 Case **128.00 28.00 10.67**
10 Case **112.00 44.00 9.33**

CAB SAUV CHT SMITH
469211 750ML 192.00 16.00
1 Case **168.00 24.00 14.00**
3 Case **160.00 32.00 13.33**
10 Case **152.00 40.00 12.67**

907896 **BAND OF ROSES ROSE**
469208 **EVE CHARDONNAY**
469159 **KUNGKU GIRL RIESLING**
449689 **VELVET DEVIL MERLOT**
750ML 127.92 10.66
1 Case **115.92 12.00 9.66**
3 Case **103.92 24.00 8.66**
10 Case **95.92 32.00 7.99**

CHOCOLATE SHOP

CHOCOLATE RED
306253 750ML 128.00 10.67
1 Case **104.00 24.00 8.67**

HOGUE

GENESIS

CAB SAUV
43124 750ML 151.92 12.66
1 Case **123.96 27.96 10.33**

FRUIT FORWARD WINES

M&M FRUIT FORWARD WINES

25848 **CAB SAUV (SC)**
38188 **CHARDONNAY**
10251 **GEWURZTRAMINER**
10253 **LATE HARVEST RIESLING**
43681 **MERLOT**
13824 **RIESLING**
295012 **SAUVIGNON BLANC**
750ML 107.94 9.00
1 Case **95.94 12.00 8.00**
6 Case **79.92 28.02 6.66**

HOUSE WINE

M&M 3L & 750 @ 3C LEVEL

348362 **CALIF CHARDONNAY 4/C**
348365 **CHILEAN CAB SAUV 4/C**
476502 **CAB SAUV DARK**
390001 **MERLOT 4/C**
371709 **PINOT GRIGIO 4/C**
360935 **RED BLEND 4/C**
360936 **SAUVIGNON BLANC 4/C**
404887 **PINOT NOIR 4/C**
471775 **ROSE 4/C**
3.0L 82.97 20.74
1 Case **65.19 17.78 16.30**
3 Case **57.78 25.19 14.45**

323042 **FISH HOUSE SAUV BLANC**
319847 **MOUNTAIN MERLOT**
233246 **RED**
288791 **STEAK HOUSE CAB SAUV**
417125 **CAB SAUV DARK**
471780 **ROSE**
750ML 112.00 9.33
1 Case **104.00 8.00 8.67**
3 Case **88.00 24.00 7.33**

CANS

471790 **CHARDONNAY**
903494 **BRUT**
907854 **RAINBOW**
896461 **SAUVIGNON BLANC**
896967 **PINOT NOIR**
471783 **ROSE**
895339 **ROSE BUBBLES**
471787 **RED BLEND**
375ML 108.00 4.50
1 Case **100.56 7.44 4.19**
3 Case **95.76 12.24 3.99**

MULLAN ROAD

14 RED BLEND
470024 750ML 212.00 35.33

PACIFIC RIM

M&M PACIFIC RIM 750ML

RIESLING KEG
352573 19.5L 191.49 191.49
1 Case **98.99 92.50 98.99**

174577 **DRY RIESLING**
289271 **RIESLING COLUMBIA VALLEY**
170795 **SWEET RIESLING**
750ML 112.01 9.33
1 Case **103.97 8.04 8.66**
2 Case **88.01 24.00 7.33**
5 Case **79.92 32.09 6.66**

14 RIESLING GLACIERE
433143 375ML 131.93 10.99
1 Case **124.01 7.92 10.33**

PENDULUM

14 RED BLEND
431900 750ML 200.00 16.67
1 Case **152.00 48.00 12.67**

16 CAB SAUV
901597 750ML 200.00 16.67
1 Case **152.00 48.00 12.67**

SILVER TOTEM

CAB SAUV KEG
446556 19.5L 231.24 231.24

13 CABERNET SAUVIGNON
390677 750ML 151.97 12.66
1 Case **127.97 24.00 10.66**

RED BLEND
897212 750ML 151.97 12.66
1 Case **127.97 24.00 10.66**

SPOKEN BARREL

MERITAGE RED BLEND
904028 750ML 160.00 13.33
1 Case **144.00 16.00 12.00**

CABERNET SAUVIGNON
904029 750ML 160.00 13.33
1 Case **144.00 16.00 12.00**

WALNUT CREST

ROSE VINTNERS RSV
414730 750ML 64.01 5.33
1 Case **59.93 4.08 4.99**
2 Case **52.01 12.00 4.33**

WASHINGTON HILLS

RIESLING
34999 750ML 112.00 9.33
1 Case **80.00 32.00 6.67**
3 Case **76.04 35.96 6.34**

LATE HARVEST RIESLING
69894 750ML 112.00 9.33
1 Case **80.00 32.00 6.67**
3 Case **63.96 48.04 5.33**

WATERBROOK

331102 **MALBEC**
285071 **SYRAH**
479724 **15 MERLOT**
899971 **16 CABERNET SAUVIGNON**
205015 **MELANGE NOIR**
750ML 144.00 12.00
1 Case **128.00 16.00 10.67**
3 Case **112.00 32.00 9.33**

209399 **SAUVIGNON BLANC**
893145 **16 CHARDONNAY**
750ML 144.00 12.00
1 Case **120.00 24.00 10.00**
3 Case **104.00 40.00 8.67**

RESERVES

464405 **14 MERLOT**
474537 **14 MALBEC**
402670 **13 CABERNET SAUVIGNON**
750ML 232.00 19.33
1 Case **200.00 32.00 16.67**

CHARDONNAY
478073 375ML 79.92 6.66
1 Case **72.00 7.92 6.00**

SPARKLING - DOMESTIC

COOKS

M&M COOKS & J ROGET 1.5 & 750

40070 **BRUT**
40073 **EXTRA DRY**
1.5L 64.00 10.67
1 Case **62.00 2.00 10.33**
3 Case **56.00 8.00 9.33**

40071 **BRUT**
40074 **EXTRA DRY**
40062 **SPUMANTE**
40075 **GRAND RSV**
312874 **WHT ZINFANDEL (SWEET ROSE)**
750ML 96.00 8.00
1 Case **87.96 8.04 7.33**
3 Case **79.92 16.08 6.66**
25 Case **76.32 19.68 6.36**

40072 **BRUT CHAMPAGNE 6/4PK**
40087 **EXTRA DRY 6/4**
187ML 47.76 7.96
1 Case **38.16 9.60 6.36**

DOMAINE CARNEROS

DOMAINE CARNEROS by TAITTINGER

BRUT
39701 750ML 304.00 25.33
1 Case **271.97 32.03 22.66**

ROSE 6/C
222936 750ML 184.00 30.67
1 Case **152.00 32.00 25.33**

GREAT WESTERN

373084 **BRUT AMERICAN CHAMP**
373085 **EXTRA DRY AMERICAN CHAMP**
750ML 104.00 8.67
1 Case **88.00 16.00 7.33**

J ROGET

M&M J ROGET & COOKS 1.5 & 750

42444 **BRUT**
43605 **SPUMANTE**
41088 **EXTRA DRY**
1.5L 59.97 10.00
1 Case **53.97 6.00 9.00**
3 Case **49.97 10.00 8.33**

186010 **BRUT**
40091 **SPUMANTE**
70089 **EXTRA DRY**
750ML 72.00 6.00
1 Case **60.00 12.00 5.00**
3 Case **55.92 16.08 4.66**

474625 **SPUMANTE (SC)LSE**
24138 **EXTRA DRY 24/C**
15361 **BRUT**
187ML 31.92 1.33

SPARKLING - FRANCE

BOUVET

BRUT-SAMUR
222882 750ML 144.00 12.00
1 Case **128.00 16.00 10.67**

HERZOG

BLANC DE BLANC BRUT
76731 750ML 175.97 14.66
1 Case **167.93 8.04 13.99**

SOUTHERN GLAZER'S WINE & SPIRITS

ATLANTIC DIVISION 656-6000

TAITTINGER

CHAMPAGNE TAITTINGER Reims

TAITTINGER BRUT

336230	750ML	275.94		45.99
1 Case		**248.00**	**27.94**	**41.33**
3 Case		**243.98**	**31.96**	**40.66**
223150	375ML	287.88		23.99
1 Case		**251.93**	**35.95**	**20.99**

05 COMTES BLANC D BL 6/C

373966	750ML	904.00		150.67
1 Case		**820.00**	**84.00**	**136.67**

SPARKLING - ITALY

ALBERTO NANI

PROSECCO EXTRA DRY (ORGANIC)

472154	750ML	88.00		14.67
1 Case		**76.01**	**11.99**	**12.67**
2 Case		**72.01**	**15.99**	**12.00**
6 Case		**68.01**	**19.99**	**11.34**

AMOR DI AMANTI

M&M 2CS, 6CS & 10CS AMOR DI AMANTI, BELLA BELLINA, CA MONTINI, EMPORIUM, FARMERS OF WINE, GEMMA DI LUNA, LADY LOLA, LUNA DI LUNA, RED FIRE, SICALIA, TORO LOCO & VOGA (EX PG FRIULI GRAVE & VODKA)

PROSECCO SPUMANTE

413601	750ML	63.98		10.66
1 Case		**56.00**	**7.98**	**9.33**
2 Case		**51.98**	**12.00**	**8.66**
6 Case		**47.96**	**16.02**	**7.99**

BANFI

ROSA REGALE BRACHETTO 17

908075	750ML	104.00		17.33
1 Case		**89.96**	**14.04**	**14.99**
2 Case		**83.96**	**20.04**	**13.99**

ROSA REGALE BRACHET(SC)15LSE

414884	187ML	107.93		4.50
1 Case		**92.00**	**15.93**	**3.83**

BARTENURA

KOSHER WINE

MOSCATO ROSE

163159	750ML	192.00		16.00
1 Case		**152.00**	**40.00**	**12.67**

BOLLA

BOLLA PROSECCO 750 12PK & 750 15PK DO NOT M&M

PROSECCO 12/C

391421	750ML	131.93		10.99
1 Case		**112.01**	**19.92**	**9.33**
3 Case		**103.97**	**27.96**	**8.66**

CAPOSALDO

PROSECCO 12/C

302000	750ML	152.00		12.67
1 Case		**103.92**	**48.08**	**8.66**

SWEET PEACH MOSCATO

347760	750ML	152.00		12.67
1 Case		**119.88**	**32.12**	**9.99**

DANZANTE

PROSECCO EXTRA DRY

903380	750ML	67.98		11.33
1 Case		**63.98**	**4.00**	**10.66**
2 Case		**55.98**	**12.00**	**9.33**

GEMMA DI LUNA

M&M 2CS, 6CS & 10CS AMOR DI AMANTI, BELLA BELLINA, CA MONTINI, EMPORIUM, FARMERS OF WINE, GEMMA DI LUNA, LADY LOLA, LUNA DI LUNA, RED FIRE, SICALIA, TORO LOCO & VOGA (EX PG FRIULI GRAVE & VODKA)

SPARKLING MOSCATO

431864	750ML	75.98		12.66
1 Case		**63.98**	**12.00**	**10.66**
2 Case		**59.96**	**16.02**	**9.99**
6 Case		**57.98**	**18.00**	**9.66**

PROSECCO

919501	750ML	152.02		12.67
1 Case		**128.02**	**24.00**	**10.67**
2 Case		**120.02**	**32.00**	**10.00**
6 Case		**112.02**	**40.00**	**9.34**

SPARKLING MOSCATO

471714	187ML	128.02		5.33
1 Case		**95.86**	**32.16**	**3.99**
2 Case		**87.94**	**40.08**	**3.66**

IL

PROSECCO

463421	750ML	128.00		10.67
3 Case		**104.00**	**24.00**	**8.67**
1 Case		**120.00**	**8.00**	**10.00**
120194	375ML	144.00		6.00
1 Case		**138.00**	**6.00**	**5.75**

MASCHIO

PROSECCO BRUT

179005	750ML	119.93		9.99
1 Case		**107.93**	**12.00**	**8.99**
295108	187ML	71.86		2.99
1 Case		**59.86**	**12.00**	**2.49**

479256 **PROSECCO EXTRA DRY(SC)**

	187ML	71.86		2.99
1 Case		**59.86**	**12.00**	**2.49**

PROSECCO BRUT PARTY PACK

418856	187ML	29.93		2.49

MIONETTO

193413 **PROSECCO (ORGANIC) EXTRA DRY**
187968 **PROSECCO BRUT GOLD LABEL**

WINE - ITALY

MIONETTO

479930 **PRESTIGE ROSE**

	750ML	190.00		12.67
1 Case		**170.00**	**20.00**	**11.33**
3 Case		**160.00**	**30.00**	**10.67**
5 Case		**150.00**	**40.00**	**10.00**

SPARKLING - ITALY

MIONETTO

PROSECCO

177345	375ML	132.00		5.50
1 Case		**128.00**	**4.00**	**5.33**

PROSECCO BRUT

276111	187ML	96.00		4.00
1 Case		**80.00**	**16.00**	**3.33**

PROSECCO BRUT & GRAN ROSE ASSORTED

480994	187ML	27.00		2.25

BOLLICINI

447072 **SPARKLING CAN 12/4PK**
448265 **SPARKLING ROSE CAN 12/4PK**

	187ML	96.00		8.00
2 Case		**88.00**	**8.00**	**7.33**
4 Case		**84.00**	**12.00**	**7.00**

ROSATELLO

M&M ALL ROSATELLO

SPARKLING ROSE

342861	750ML	144.00		12.00
1 Case		**136.49**	**7.51**	**11.37**
3 Case		**124.68**	**19.32**	**10.39**

RUFFINO

M&M Chianti, Lumina, Prosecco & Moscato

168399 **MOSCATO D'ASTI**
305805 **PROSECCO EXTRA DRY**
403889 **SPARKLING ROSE**

	750ML	144.00		12.00
1 Case		**136.00**	**8.00**	**11.33**
5 Case		**128.00**	**16.00**	**10.67**

PROSECCO

341454	375ML	96.00		8.00
1 Case		**84.00**	**12.00**	**7.00**

PROSECCO(SC)8/3PK

905949	187ML	70.00		8.75
1 Case		**64.00**	**6.00**	**8.00**
3 Case		**59.76**	**10.24**	**7.47**

SPARKLING ROSE 8/3PK

905937	187ML	70.00		8.75 ■
1 Case		**64.00**	**6.00**	**8.00**
3 Case		**59.76**	**10.24**	**7.47**

UMBERTO FIORE

MOSCATO D'ASTI

217996	750ML	128.00		10.67
1 Case		**112.00**	**16.00**	**9.33**

VOGA

M&M 2CS, 6CS & 10CS AMOR DI AMANTI, BELLA BELLINA, CA MONTINI, EMPORIUM, FARMERS OF WINE, GEMMA DI LUNA, LADY LOLA, LUNA DI LUNA, RED FIRE, SICALIA, TORO LOCO & VOGA (EX PG FRIULI GRAVE & VODKA)

SPARKLING ROSE OF PINOT GIRIGO

418639	750ML	75.98		12.66
1 Case		**63.98**	**12.00**	**10.66**
2 Case		**59.96**	**16.02**	**9.99**
432078	187ML	127.90		5.33
1 Case		**95.86**	**32.04**	**3.99**
2 Case		**87.94**	**39.96**	**3.66**

MOSCATO LOOSE

432080	187ML	128.02		5.33
1 Case		**95.86**	**32.16**	**3.99**
2 Case		**87.94**	**40.08**	**3.66**

PROSECCO

434315	750ML	75.98		12.66
1 Case		**63.98**	**12.00**	**10.66**
2 Case		**59.96**	**16.02**	**9.99**
6 Case		**56.00**	**19.98**	**9.33**

SPARKLING - SPAIN

ANNA DE CODORNIU

DULCE ANNA

407932	750ML	144.00		12.00
1 Case		**128.00**	**16.00**	**10.67**
3 Case		**112.00**	**32.00**	**9.33**

LOVE

446635	750ML	144.00		12.00
1 Case		**128.00**	**16.00**	**10.67**
3 Case		**112.00**	**32.00**	**9.33**

CODORNIU

M&M CODORNIU & GRAN BACH 750MLS

343169 **ANNA CODORNIU BRUT ROSE PINK**
406425 **ANNA CODORNIU BL DE BL RSV**

	750ML	144.00		12.00
1 Case		**128.00**	**16.00**	**10.67**
3 Case		**112.00**	**32.00**	**9.33**

ANNA CODORNIU BL DE BL RSV BRUT 24/C

399905	187ML	97.60		4.07
1 Case		**89.60**	**8.00**	**3.73**

POEMA

260444 **BRUT 6/C**
260446 **EXTRA DRY 6/C**

	750ML	55.98		9.33
1 Case		**39.96**	**16.02**	**6.66**

ROSE 6/C

276983	750ML	65.96		10.99
1 Case		**47.96**	**18.00**	**7.99**

SPARKLING - WASHINGTON

EUFLORIA

903138 **BUBBLY WHITE CANS**
905730 **BUBBLY ROSE CANS**

	375ML	119.76		4.99
1 Case		**103.92**	**15.84**	**4.33**

WINE - ARGENTINA

ADUENTUS

10 CLASSIC 6/C

406803	750ML	131.96		21.99
1 Case		**115.96**	**16.00**	**19.33**
2 Case		**95.96**	**36.00**	**15.99**

ALTA VISTA

CLASSIC

245688 **CAB SAUV**
274963 **MALBEC**
342814 **TORRENTES**

	750ML	112.00		9.33
1 Case		**95.93**	**16.07**	**7.99**

MALBEC ROSE

481185	750ML	103.92		8.66
1 Case		**87.96**	**15.96**	**7.33**

PREMIUM

MALBEC

165054	750ML	184.00		15.33
1 Case		**152.00**	**32.00**	**12.67**

ANTIGAL

ANTIGAL WINERY & ESTATES

281426 **MALBEC UNO 1**
344092 **CAB SAUV UNO 1**

	750ML	176.00		14.67
1 Case		**120.00**	**56.00**	**10.00**
3 Case		**112.00**	**64.00**	**9.33**

344031 **MALBEC UNO 1**
363587 **CAB SAUV UNO 1**

	375ML	103.92		8.66
1 Case		**95.92**	**8.00**	**7.99**
3 Case		**87.92**	**16.00**	**7.33**

BARDA

17 PINOT NOIR

915790	750ML	147.96		24.66
1 Case		**115.98**	**31.98**	**19.33**

DISENO

MALBEC KEG

343842	19.5L	170.33		170.33

MALBEC

193027	750ML	103.92		8.66
1 Case		**91.92**	**12.00**	**7.66**

EAGLE ROCK

PINOT NOIR

296189	750ML	104.00		8.67
1 Case		**88.00**	**16.00**	**7.33**

MASI

13 TUPUNGATO PASSO DOBLE
395018 750ML 136.00 11.33
1 Case **128.00 8.00 10.67**

ROSA DEI MASI ROSCATO
448470 750ML 144.00 12.00
1 Case **128.00 16.00 10.67**

SEPTIMA

170264 **CABERNET**
170266 **MALBEC**
750ML 120.00 10.00
1 Case **104.00 16.00 8.67**

THE SEEKER

M&M ALL SEEKER

MALBEC
240263 750ML 136.00 11.33
1 Case **103.97 32.03 8.66**
2 Case **95.93 40.07 7.99**

WINE - AUSTRALIA

NOTABLE

CHARDONNAY
464182 750ML 76.00 12.67
1 Case **72.00 4.00 12.00**
2 Case **64.00 12.00 10.67**

RED KNOT

SHIRAZ
60630 750ML 152.00 12.67
1 Case **136.00 16.00 11.33**

SHINGLEBACK

CABERNET SAUVIGNON 12
386243 750ML 200.00 16.67
1 Case **176.00 24.00 14.67**

BLACK BUBBLES SPRK SHIRAZ 6/C
177140 750ML 120.00 20.00
1 Case **116.00 4.00 19.33**

TEAL LAKE

67376 **SHIRAZ**
92007 **CAB MERLOT**
67375 **CHARDONNAY**
750ML 112.00 9.33
1 Case **104.00 8.00 8.67**

WINE - CANADA

INNISKILLIN

SUSTAINABLY-FARMED

16 VIDAL ICE PEARL 6/C
910722 375ML 266.00 44.33
1 Case **254.00 12.00 42.33**

JACKSON TRIGGS

SUSTAINABLY-FARMED

15 VIDAL ICE PEARL RSV 12/C
446487 187ML 224.00 18.67
1 Case **204.00 20.00 17.00**

WINE - CHILE

1865

SINGLE VINEYARD

464157 **14 CAB SAUV**
481920 **16 SAUV BLANC**
467934 **15 PINOT NOIR**
750ML 172.00 14.33
1 Case **160.00 12.00 13.33**
2 Case **144.00 28.00 12.00**

EPICA

MALBEC
366161 750ML 120.00 10.00
1 Case **96.00 24.00 8.00**

GATO 9 LIVES

898568 **CABERNET SAUVIGNON**
898567 **MALBEC**
898716 **SAUVIGNON BLANC**
750ML 87.96 7.33
1 Case **83.97 3.99 7.00**
3 Case **79.96 8.00 6.66**

GATO NEGRO

150200 **MOSCATO**
145696 **CAB SAUV**
145697 **CHARD**
284608 **MALBEC**
150199 **MERLOT**
1.5L 59.96 9.99
1 Case **51.98 7.98 8.66**
5 Case **47.96 12.00 7.99**

220847 **CAB/MERLOT**
220798 **CABERNET SAUVIGNON**
221319 **CHARDONNAY**
291173 **MALBEC**
750ML 71.93 5.99
1 Case **55.97 15.96 4.66**
5 Case **47.93 24.00 3.99**

NATURA

161700 **CABERNET**
161702 **CARMENERE**
161701 **CHARDONNAY**
379105 **ROSE**
750ML 107.93 8.99
1 Case **88.01 19.92 7.33**
2 Case **79.97 27.96 6.66**

187724 **SAUVIGNON BLANC**
356368 **PINOT NOIR**
750ML 107.93 8.99
1 Case **79.97 27.96 6.66**

THE SEEKER

M&M ALL SEEKER

CABERNET SAUVIGNON
312494 750ML 136.00 11.33
1 Case **103.97 32.03 8.66**
2 Case **95.93 40.07 7.99**

WALNUT CREST

M&M 1.5 & 750

170581 **CABERNET**
170583 **CHARD**
218724 **MERLOT**
175000 **PINOT GRIGIO**
35520 **SAUVIGNON BLANC**
1.5L 59.96 9.99
1 Case **56.00 3.96 9.33**
3 Case **51.98 7.98 8.66**

170644 **CHARD**
170647 **MERLOT**
170997 **PINOT GRIGIO**
750ML 71.93 5.99
1 Case **67.97 3.96 5.66**
3 Case **55.97 15.96 4.66**

CAB SAUV VINT RSV
333203 750ML 64.01 5.33
1 Case **59.93 4.08 4.99**
2 Case **52.01 12.00 4.33**

WINE - FRANCE

CHT D'AQUERIA

TAVEL ROSE
24975 750ML 192.00 16.00
1 Case **168.00 24.00 14.00**

CHAT D'ESCLANS

17 WHISP ANGEL ROSE
892597 1.5L 130.99 43.66
1 Case **107.99 23.00 36.00**
892598 750ML 228.00 19.00

THE PALM
901354 750ML 135.96 11.33
1 Case **127.92 8.04 10.66**

17 ROCK ANGEL ROSE
903836 750ML 168.00 28.00
1 Case **160.00 8.00 26.67**

15 GARRUS ROSE WD
450337 3.0L 299.99 299.99
450335 750ML 409.98 68.33
1 Case **401.94 8.04 66.99**

CHATEAU LA NERTHE

13 CHATEAU DU PAPE GRANIERE
406244 750ML 336.00 28.00

14 LES CASSAGNES DE LA NERTHE
897950 750ML 283.80 23.65

LES CASSAGNES DE LA NERTHE ROSE
900204 750ML 191.88 15.99
1 Case **167.88 24.00 13.99**

FERRET

15 POUILLY FUISSE AUTOUR DE ROCHE
483096 750ML 319.96 53.33
1 Case **287.96 32.00 47.99**

JADOT

BEAUJOLAIS
223007 750ML 128.00 10.67
1 Case **111.99 16.01 9.33**
3 Case **103.92 24.08 8.66**

BEAUJOLAIS VILLAGES
82468 750ML 136.00 11.33
3 Case **103.97 32.03 8.66**

16 BOURGOGNE BLANC
897972 750ML 167.88 13.99
1 Case **151.92 15.96 12.66**
3 Case **135.96 31.92 11.33**

MACON BLANC VILLAGES
82479 750ML 152.00 12.67
1 Case **135.96 16.04 11.33**
3 Case **112.01 39.99 9.33**

CHARDONNAY
168517 750ML 168.00 14.00
1 Case **135.96 32.04 11.33**

PINOT NOIR
77128 750ML 200.00 16.67
1 Case **175.97 24.03 14.66**
3 Case **160.01 39.99 13.33**

CHABLIS
223008 750ML 248.00 20.67
1 Case **199.97 48.03 16.66**

ROSE COTEAUX BOURGUIGNONS
448630 750ML 136.00 11.33
3 Case **103.97 32.03 8.66**

14 SANTENAY CLOS MALTE RG
418275 750ML 196.00 32.67
1 Case **172.00 24.00 28.67**

16 POUILLY FUISSE
898203 750ML 263.88 21.99
1 Case **239.88 24.00 19.99**

14 POMMARD
418321 750ML 300.00 50.00
1 Case **252.00 48.00 42.00**

14 GEVREY CHAMBERTIN
418320 750ML 304.00 50.67
1 Case **276.00 28.00 46.00**

14 NUITS ST GEORGES
417439 750ML 304.00 50.67
1 Case **268.00 36.00 44.67**

14 CHASSAGNE MONTRACHET
418316 750ML 312.00 52.00
1 Case **280.00 32.00 46.67**

14 MEURSAULT
418319 750ML 312.00 52.00
1 Case **276.00 36.00 46.00**

16 PULIGNY MONTRACHET
900134 750ML 348.00 58.00
1 Case **324.00 24.00 54.00**

15 PULIGNY MONT COMBETTES DOM
900368 750ML 555.98 92.66

14 MOREY ST DENIS CLOS ORMES
418268 750ML 420.00 70.00
1 Case **388.00 32.00 64.67**

14 GEVREY CHAMB CAZETIERS
418267 750ML 560.00 93.33
1 Case **528.00 32.00 88.00**

14 CHASS MONT CLOS CHAPELLE
418260 750ML 1204.00 200.67
1 Case **1144.00 60.00 190.67**

15 MORGON
483092 750ML 119.96 19.99
1 Case **107.96 12.00 17.99**

15 BOUZERON DOM GAGEY
483080 750ML 119.96 19.99
1 Case **105.96 14.00 17.66**

15 COTE DE BEAUNE VILLAGES
483073 750ML 167.96 27.99
1 Case **147.96 20.00 24.66**

15 PAL MONT GARENNE MAGENTA
483076 750ML 503.96 83.99
1 Case **459.96 44.00 76.66**

15 RULLY BL
483081 750ML 151.96 25.33
1 Case **135.96 16.00 22.66**

MAISON

SALEYA ROSE
448453 750ML 136.00 11.33
1 Case **120.00 16.00 10.00**

MOUTON CADET

100748 **BLANC**
82851 **ROUGE**
1.5L 120.00 20.00
1 Case **105.98 14.02 17.66**

100749 **BLANC**
100746 **ROUGE**
750ML 131.93 10.99
1 Case **124.01 7.92 10.33**

SACHA LICHINE

ROSE SINGLE BLEND
356307 750ML 112.01 9.33
1 Case **87.93 24.08 7.33**

THE SEEKER

M&M ALL SEEKER

PINOT NOIR
240261 750ML 136.00 11.33
1 Case **103.97 32.03 8.66**
2 Case **95.93 40.07 7.99**

UNPARALLELED

ROSE
383457 750ML 83.96 13.99
1 Case **71.96 12.00 11.99**

ZIND HUMBRECHT

12 MUSCAT GOLDERT 12
402987 750ML 256.00 42.67
1 Case **236.00 20.00 39.33**

15 MUSCAT HERRENWEG
474492 750ML 248.00 20.67
1 Case **200.00 48.00 16.67**

SOUTHERN GLAZER'S WINE & SPIRITS

ATLANTIC DIVISION 656-6000

12 GEWURZTRAMINER HENGST GC
905817 750ML 387.96 64.66

WINE - GERMANY

BLUE NUN

WHITE
221021 1.5L 87.54 14.59
1 Case **72.00 15.54 12.00**
2 Case **68.00 19.54 11.33**

RIESLING
220849 750ML 100.00 8.33
1 Case **80.00 20.00 6.67**

WHITE
220587 750ML 100.00 8.33
1 Case **80.00 20.00 6.67**
2 Case **72.00 28.00 6.00**

SWEET RED
337496 750ML 91.08 7.59
1 Case **79.08 12.00 6.59**

SPARKLING 24K GOLD
433502 750ML 64.00 10.67
1 Case **56.00 8.00 9.33**
2 Case **52.00 12.00 8.67**
473522 187ML 119.76 4.99
1 Case **71.28 48.48 2.97**

BLUFELD

RIESLING
289103 750ML 95.85 7.99
1 Case **87.96 7.89 7.33**

THE SEEKER

M&M ALL SEEKER

RIESLING
334335 750ML 136.00 11.33
1 Case **103.97 32.03 8.66**
2 Case **95.93 40.07 7.99**

WINE - ISRAEL

BARKAN

124694 **MERLOT**
92089 **CABERNET**
116057 **PINOT NOIR**

CLASSIC

92083 **CHARDONNAY**
212136 **SAUV BLANC**
750ML 120.00 10.00
1 Case **112.00 8.00 9.33**

12 CAB SAUV RSVA
385433 750ML 192.00 16.00
1 Case **176.00 16.00 14.67**

BEN AMI

476155 **CABERNET SAUVIGNON**
476154 **CHARDONNAY**
750ML 128.00 10.67
1 Case **112.00 16.00 9.33**

CARMEL

87360 **EMERALD CHENIN**
264244 **CABERBET SAUVIGNON SELECTED**
474992 **RIESLING-CHENIN BLANC SELECTED**
261656 **SAUVIGNON BLANC SELECTED**
482356 **MOSCATO SELECTED**
750ML 128.00 10.67
1 Case **112.00 16.00 9.33**

DOMAIN NETOFA

13 GALILEE ROSE
360946 750ML 192.00 16.00
1 Case **176.00 16.00 14.67**

GAMLA

CHARDONNAY
80333 750ML 168.00 14.00
1 Case **152.00 16.00 12.67**

MOUNT TABOR

172709 **CABERNET SAUVIGNON**
264063 **CHARDONNAY**
750ML 152.00 12.67
1 Case **144.08 7.92 12.01**

MORAD

DANUE PASSION FRUIT WINE
247766 750ML 208.00 17.33
1 Case **192.00 16.00 16.00**

PSAGOT

16 CAB SAUV (MEV)
896972 750ML 335.93 27.99
1 Case **319.97 15.96 26.66**

16 ROSE
469592 750ML 200.00 16.67
1 Case **184.00 16.00 15.33**

SEGAL

169802 **16 FUSION RED**
169803 **16 FUSION WHITE**
750ML 152.00 12.67
1 Case **136.00 16.00 11.33**

TEPERBERG

RED MOSCATO (SC)
406911 750ML 128.00 10.67
1 Case **112.00 16.00 9.33**

14 CHARD IMPRESSION
406931 750ML 176.00 14.67
1 Case **160.00 16.00 13.33**

WHITE SEMI DRY VISION
406932 750ML 120.00 10.00
1 Case **112.00 8.00 9.33**

TULIP

481531 **16 JUST CABERNET SAUVIGNON**
481389 **16 JUST MERLOT**
750ML 232.00 19.33
1 Case **224.00 8.00 18.67**

16 WHITE TULIP
479278 750ML 248.00 20.67
1 Case **240.00 8.00 20.00**

WINE - ITALY

AGRICOLA PUNICA

13 BARRUA ROSSO
433572 750ML 236.00 39.33
1 Case **216.00 20.00 36.00**

16 MONTESSU ROSSO
905367 750ML 151.98 25.33
1 Case **139.98 12.00 23.33**

BANFI VINTNERS

ASKA

14 ROSSO
474311 750ML 143.94 23.99
1 Case **131.94 12.00 21.99**

BANFI ARTIST

M&M ARTIST 750MLS

COL DI SAS SANG/CABERNET
295098 5.0L 48.89 48.89

COLLEPINO SANGIOVESE
378057 750ML 112.01 9.33
1 Case **103.97 8.04 8.66**
3 Case **88.01 24.00 7.33**

COL DI SAS SANG/CABERNET
170687 750ML 95.93 7.99
1 Case **88.01 7.92 7.33**
3 Case **79.97 15.96 6.66**

LE RIME PINOT GRIGIO
300112 750ML 95.93 7.99
1 Case **79.97 15.96 6.66**

CHIANTI

M&M CHIANTI 750ML

CHIANTI CLASSICO
104957 750ML 151.97 12.66
1 Case **136.01 15.96 11.33**
2 Case **127.97 24.00 10.66**

CHIANTI CLASSICO RSV
80442 750ML 199.97 16.66
1 Case **160.01 39.96 13.33**

CHIANTI SUPERIORE
296808 750ML 127.97 10.66
1 Case **95.93 32.04 7.99**

CASTELLO BANFI

M&M SAN ANGELO 750MLS

14 BELNERO ROSSO (SANGIOVESE) 6/C
906449 750ML 123.96 20.66
1 Case **103.98 19.98 17.33**

13 CUM LAUDE
468165 750ML 165.96 27.66
1 Case **155.94 10.02 25.99**

13 BRUNELLO DI MONTALCINO
907774 750ML 359.96 59.99
1 Case **329.96 30.00 54.99**

15 ROSSO DI MONTALCINO WD W/LID
451275 750ML 232.01 19.33
1 Case **215.93 16.08 17.99**

16 SAN ANGELO PINOT GRIGIO
467899 750ML 179.93 14.99
1 Case **119.93 60.00 9.99**

SAN ANGELO PINOT GRIGIO WD
165912 750ML 179.93 14.99
1 Case **172.01 7.92 14.33**
2 Case **155.93 24.00 12.99**

17 LA PETTEGOLA VERMENTINO
908948 750ML 81.96 13.66
1 Case **71.94 10.02 11.99**

14 SUMMUS
901512 750ML 339.98 56.66
1 Case **335.96 4.02 55.99**

VIGNE REGALI

PRINCIPESSA GAVI
218765 750ML 151.97 12.66
1 Case **139.97 12.00 11.66**

BARTENURA

KOSHER WINE
296736 **MOSCATO (BLUE BTL)**
76152 **MALVASIA (PINK MOSCATO)**
83495 **PINOT GRIGIO**
750ML 160.00 13.33
1 Case **152.00 8.00 12.67**
10 Case **120.00 40.00 10.00**

BRACHETTO
311511 750ML 160.00 13.33 ■
1 Case **152.00 8.00 12.67**
10 Case **120.00 40.00 10.00**

BELL AGIO

CHIANTI STRAW
170657 3.0L 127.97 31.99
1 Case **119.97 8.00 29.99**
170654 1.5L 99.98 16.66
1 Case **86.00 13.98 14.33**
170655 1.0L 138.47 11.54
1 Case **129.24 9.23 10.77**
170658 750ML 131.93 10.99
1 Case **107.93 24.00 8.99**

ROSE DOLCE(SC)
907417 750ML 103.97 8.66
1 Case **95.93 8.04 7.99**
3 Case **88.01 15.96 7.33**

BELMONDO

PINOT GRIGIO
99666 1.5L 80.00 13.33
1 Case **66.67 13.33 11.11**
3 Case **57.78 22.22 9.63**

BISERNO

13 ROSSO
905384 750ML 779.84 129.97
1 Case **647.94 131.90 107.99**

BOLLA

M&M BOLLA 1.5 & 750

298490 **BARDOLINO**
286701 **CABERNET**
46642 **CHARDONNAY**
286702 **CHIANTI**
83148 **MERLOT**
83151 **PINOT GRIGIO**
193951 **PINOT NOIR**
298512 **SANGIOVESE**
83161 **SOAVE**
83169 **VALPOLICELLA**
1.5L 83.96 13.99
1 Case **75.98 7.98 12.66**
3 Case **69.98 13.98 11.66**
5 Case **63.98 19.98 10.66**
15 Case **51.96 32.00 8.66**

13 AMARONE
907394 750ML 231.98 38.66
1 Case **219.98 12.00 36.66**

298487 **BARDOLINO**
286703 **CHIANTI**
83150 **MERLOT**
83153 **PINOT GRIGIO**
192872 **PINOT NOIR**
298511 **SANGIOVESE**
83173 **VALPOLICELLA**
750ML 103.97 8.66
1 Case **91.97 12.00 7.66**
3 Case **83.93 20.04 6.99**
5 Case **76.01 27.96 6.33**

TORR'ALTA ROSSO
381154 750ML 83.96 13.99
1 Case **75.98 7.98 12.66**
2 Case **71.96 12.00 11.99**

CHIANTI 6/4 PKS
193945 187ML 56.00 9.33
1 Case **51.98 4.02 8.66**

PINOT GRIGIO 6/4PK
193950 187ML 56.00 9.33
1 Case **51.98 4.02 8.66**

BOLLINI

PINOT GRIGIO
39674 750ML 136.00 11.33
1 Case **112.01 23.99 9.33**

CABREO

13 IL BORGO
433564 750ML 236.00 39.33
1 Case **208.00 28.00 34.67**

CA MONTINI

M&M 2CS, 6CS & 10CS AMOR DI AMANTI, BELLA BELLINA, CA MONTINI, EMPORIUM, FARMERS OF WINE, GEMMA DI LUNA, LADY LOLA, LUNA DI LUNA, RED FIRE, SICALIA, TORO LOCO & VOGA (EX PG FRIULI GRAVE & VODKA)

PINOT GRIGIO TERRE VALFRED
432077 750ML 75.98 12.66
1 Case **63.96 12.02 10.66**
3 Case **57.00 18.98 9.50**
2 Case **59.96 16.02 9.99**
15 Case **52.79 23.19 8.80**

PINOT GRIGIO TRENTINO WD
386893 750ML 151.97 12.66
1 Case **127.97 24.00 10.66**
2 Case **119.93 32.04 9.99**

SOUTHERN GLAZER'S WINE & SPIRITS

ATLANTIC DIVISION 656-6000

CAMPO AL MARE

14 BOLGHERI
222889 750ML 272.00 22.67
1 Case **256.00 16.00 21.33**

CAPEZZANA

BARCO REALE
19202 750ML 144.00 12.00
1 Case **136.00 8.00 11.33**

12 CARMIGNANO
471020 750ML 240.00 20.00
1 Case **232.00 8.00 19.33**

CAPOSALDO

MOSCATO
151293 750ML 136.00 11.33

ROSE
450174 750ML 112.00 9.33
1 Case **96.00 16.00 8.00**

PINOT GRIGIO
261246 1.5L 88.89 14.82
1 Case **68.00 20.89 11.33**
222941 750ML 104.00 8.67
1 Case **79.97 24.03 6.66**

CARPANO

PUNT E MES
66496 750ML 116.00 19.33
1 Case **104.00 12.00 17.33**

VERMOUTH ANTICA FORMULA
325065 375ML 156.00 13.00
1 Case **144.00 12.00 12.00**

VERMOUTH ANTICA FORMULAE
93845 1.0L 156.93 26.16

VERMOUTH BIANCO
341029 1.0L 115.39 19.23

CASALE DEL BOSCO

SPECIAL ORDER--SEE YOUR SALESMAN FOR DETAILS

08 BRUNELLO DI MONTAL
485666 750ML 263.88 43.98
1 Case **239.88 24.00 39.98**

CASTRONOVO

MONTEPULCIANO
393606 750ML 160.00 13.33
1 Case **127.08 32.92 10.59**

CELLA

M&M ALL SIZES

LAMBRUSCO
1879 3.0L 57.33 14.33
1 Case **51.97 5.36 12.99**
3 Case **50.65 6.68 12.66**
296194 1.5L 56.00 9.33
1 Case **45.98 10.02 7.66**
3 Case **41.96 14.04 6.99**
1871 750ML 71.93 5.99
1 Case **64.01 7.92 5.33**
3 Case **55.97 15.96 4.66**

CENTINE

M&M CENTINE 750mls

CENTINE ROSE
170660 750ML 127.97 10.66
1 Case **103.97 24.00 8.66**

CENTINE ROSSO DI TOSCANO
43738 750ML 127.97 10.66
1 Case **103.97 24.00 8.66**

CASTELLO DI MONSANTO

13 CHIANTI CLASSICO RSV
450067 750ML 224.00 18.67
1 Case **216.00 8.00 18.00**

MONROSSO TUSCAN RED BLEND
450563 750ML 128.00 10.67
1 Case **120.00 8.00 10.00**

DANZANTE

CHIANTI
897544 750ML 111.24 9.27
1 Case **94.20 17.04 7.85**

PINOT GRIGIO
69889 750ML 111.24 9.27
1 Case **94.20 17.04 7.85**
2 Case **84.00 27.24 7.00**
3 Case **80.00 31.24 6.67**

16 ROSE
914586 750ML 111.24 9.27
1 Case **94.20 17.04 7.85**
2 Case **84.00 27.24 7.00**
3 Case **80.00 31.24 6.67**

DOGLIOTTI

10 BAROLO
393966 750ML 344.00 28.67
1 Case **296.00 48.00 24.67**

EMPORIUM

M&M 2CS, 6CS & 10CS AMOR DI AMANTI, BELLA BELLINA, CA MONTINI, EMPORIUM, FARMERS OF WINE, GEMMA DI LUNA, LADY LOLA, LUNA DI LUNA, RED FIRE, SICALIA, TORO LOCO & VOGA (EX PG FRIULI GRAVE & VODKA)

SALENTO APPASSIMENTO
476046 750ML 76.00 12.67
1 Case **63.98 12.02 10.66**
3 Case **57.00 19.00 9.50**
2 Case **59.96 16.04 9.99**

ENTRÉE

219479 **RED**
170692 **WHITE**
1.5L 33.98 5.66

FARMERS OF WINE

M&M 2CS, 6CS & 10CS AMOR DI AMANTI, BELLA BELLINA, CA MONTINI, EMPORIUM, FARMERS OF WINE, GEMMA DI LUNA, LADY LOLA, LUNA DI LUNA, RED FIRE, SICALIA, TORO LOCO & VOGA (EX PG FRIULI GRAVE & VODKA)

RED BLEND (ORGANIC)
432065 750ML 136.01 11.33
1 Case **119.93 16.08 9.99**
2 Case **112.01 24.00 9.33**
6 Case **103.97 32.04 8.66**

FELLUGA L

15 PINOT GRIGIO
444119 750ML 212.00 17.67
1 Case **200.00 12.00 16.67**

13 TERRE ALTE
408554 750ML 330.00 55.00
1 Case **320.00 10.00 53.33**

FEUDO MACCARI

13 SAIA 6/C
433125 750ML 156.00 26.00
1 Case **128.00 28.00 21.33**

ROSE
450178 750ML 160.00 13.33
1 Case **136.00 24.00 11.33**

FONTANA CANDIDA

M&M 1.5 & 750

201056 **FRASCATI**
83231 **PINOT GRIGIO**
1.5L 71.96 11.99
1 Case **68.00 3.96 11.33**
3 Case **62.00 9.96 10.33**

FRASCATI
201054 750ML 100.01 8.33
1 Case **91.97 8.04 7.66**
3 Case **83.93 16.08 6.99**

FRESCOBALDI

16 AMMIRAGLIA ALIE ROSE6
474783 750ML 97.98 16.33
1 Case **84.00 13.98 14.00**

11 CASTELGIO BRUN MONT
899209 750ML 364.20 60.70
1 Case **342.78 21.42 57.13**

15 CHIANTI CASTIGLIONI
469446 750ML 145.56 12.13
1 Case **127.92 17.64 10.66**

GORGONA BIANCO
898565 750ML 630.00 105.00

VERMENTINO MASSOVIVO
897463 750ML 97.98 16.33
1 Case **84.00 13.98 14.00**

11 MONTESODI
379954 750ML 185.94 30.99
1 Case **173.94 12.00 28.99**

13 MORMORETO
897328 750ML 341.94 56.99
1 Case **317.94 24.00 52.99**

13 NIPOZZANO RSV
897542 750ML 222.72 18.56
1 Case **205.56 17.16 17.13**
2 Case **179.88 42.84 14.99**

REMOLE ROSSO
897543 750ML 107.88 8.99
1 Case **87.96 19.92 7.33**
2 Case **83.88 24.00 6.99**
5 Case **75.96 31.92 6.33**

13 TENUTA CASTIGLIONI
412263 750ML 274.20 22.85
1 Case **257.05 17.15 21.42**

11 LAMAIONE MERLOT
898712 750ML 356.00 59.33
1 Case **331.98 24.02 55.33**

GEMMA DI LUNA

M&M 2CS, 6CS & 10CS AMOR DI AMANTI, BELLA BELLINA, CA MONTINI, EMPORIUM, FARMERS OF WINE, GEMMA DI LUNA, LADY LOLA, LUNA DI LUNA, RED FIRE, SICALIA, TORO LOCO & VOGA (EX PG FRIULI GRAVE & VODKA)

PINOT GRIGIO
902132 750ML 127.99 10.67
1 Case **111.99 16.00 9.33**
2 Case **103.97 24.02 8.66**
6 Case **95.93 32.06 7.99**

PINOT GRIGIO W/ FANCY BOX
902009 750ML 127.99 10.67
1 Case **111.99 16.00 9.33**
2 Case **103.97 24.02 8.66**
6 Case **95.93 32.06 7.99**

LADY LOLA

M&M 2CS, 6CS & 10CS AMOR DI AMANTI, BELLA BELLINA, CA MONTINI, EMPORIUM, FARMERS OF WINE, GEMMA DI LUNA, LADY LOLA, LUNA DI LUNA, RED FIRE, SICALIA, TORO LOCO & VOGA (EX PG FRIULI GRAVE & VODKA)

324617 **PINOT GRIGIO MOSCATO**
379901 **ROSE**
750ML 127.97 10.66
1 Case **95.93 32.04 7.99**
2 Case **88.01 39.96 7.33**
15 Case **85.74 42.23 7.15**

LA FUGA

11 BRUNELLO 6/C
433122 750ML 292.00 48.67
1 Case **272.00 20.00 45.33**

LIGNUM

RED BLEND
918348 750ML 152.02 12.67
1 Case **136.02 16.00 11.34**
2 Case **127.92 24.10 10.66**

LUNA DI LUNA

LUNA DI LUNA

M&M 2CS, 6CS & 10CS AMOR DI AMANTI, BELLA BELLINA, CA MONTINI, EMPORIUM, FARMERS OF WINE, GEMMA DI LUNA, LADY LOLA, LUNA DI LUNA, RED FIRE, SICALIA, TORO LOCO & VOGA (EX PG FRIULI GRAVE & VODKA)

MERLOT/CABERNET
65928 1.5L 107.96 17.99
1 Case **83.96 24.00 13.99**
2 Case **80.00 27.96 13.33**
6 Case **71.96 36.00 11.99**
10 Case **65.96 42.00 10.99**

3285 **CHARDONNAY/PINOT GRIGIO**
48012 **MERLOT/CABERNET**
750ML 119.93 9.99
1 Case **95.93 24.00 7.99**
2 Case **91.97 27.96 7.66**
6 Case **88.01 31.92 7.33**
10 Case **79.97 39.96 6.66**

PINOT GRIGIO
914785 1.5L 100.02 16.67
1 Case **80.02 20.00 13.34**
2 Case **68.02 32.00 11.34**
6 Case **64.02 36.00 10.67**

MASI

MASIANCO PINOT GRIGIO
124755 750ML 152.00 12.67
1 Case **136.00 16.00 11.33**

CAMPOFIORIN
13356 750ML 200.00 16.67
1 Case **176.00 24.00 14.67**

11 COSTASERA AMARONE CLASSICO 6/C
480860 750ML 284.00 47.33
1 Case **252.00 32.00 42.00**

11 AMARONE COSTASERA RSV
468532 750ML 344.00 57.33
1 Case **316.00 28.00 52.67**

12 AMARONE VAIO SERGO ALIGHIERI
905371 750ML 383.94 63.99
1 Case **343.98 39.96 57.33**

16 VALPOLICELLA CL BONACOSTA
914314 750ML 143.88 11.99
1 Case **119.88 24.00 9.99**

MICHELE CHIARLO

BARBERA "LE ORME"
223077 750ML 152.00 12.67
1 Case **128.00 24.00 10.67**
2 Case **120.00 32.00 10.00**

12 BAROLO TORTONIANO
467909 750ML 268.00 44.67
1 Case **160.00 24.00 13.33**

MOSCATO "NIVOLE"
432365 750ML 184.00 15.33
1 Case **160.00 24.00 13.33**

MOSCATO "NIVOLE" 12/C
223086 375ML 124.00 10.33
1 Case **100.00 24.00 8.33**

13 CANNUBI BAROLO 6/C
478776 750ML 520.00 86.67
1 Case **472.00 48.00 78.67**

MIONETTO

MOSCATO
120197 750ML 128.00 10.67
1 Case **120.00 8.00 10.00**

MOVENDO

MOSCATO 6/C
250844 750ML 51.98 8.66
1 Case **47.96 4.02 7.99**

NOZZOLE

13 LA FORRA
480858 750ML 199.98 33.33
1 Case **187.98 12.00 31.33**

15 CHIANTI CLASSICO RSV
901652 750ML 215.93 17.99
1 Case **184.01 31.92 15.33**

PIGHIN

PINOT GRIGIO
84340 750ML 143.88 11.99
1 Case **131.88 12.00 10.99**

PLACIDO

PRIMAVERA SELECTIONS

170872 **CHIANTI**
14002 **PINOT GRIGIO**
14004 **SANGIOVESE**
1.5L 79.98 13.33
1 Case **59.96 20.02 9.99**
2 Case **51.98 28.00 8.66**

170913 **CHIANTI**
14003 **PINOT GRIGIO**
750ML 95.93 7.99
1 Case **71.93 24.00 5.99**

RECCHIA

07 AMARONE CA'BERTOLDI
376614 750ML 344.00 28.67
1 Case **336.00 8.00 28.00**

RIUNITE

M&M 3L, 1.5L & 750ML ALL QD LEVELS

15771 **BIANCO**
391343 **TREBBIANO MOSC (RPLCS D'ORO)**
170937 **LAMBRUSCO**
403544 **LAMBRUSCO ROSE**
69106 **RASPBERRY**
28276 **ROSATO**
902069 **SANGRIA**
3.0L 57.81 14.45
1 Case **55.97 1.84 13.99**
5 Case **53.33 4.48 13.33**
10 Case **50.65 7.16 12.66**

170922 **BIANCO**
170926 **BLUSH BIANCO**
379145 **TREBBIANO MOSC (RPLCS D'ORO)**
373937 **LAMBRUSCO**
404796 **PEACH**
383561 **RASPBERRY**
382401 **ROSE LAMBRUSCO (RPLCS WHT)**
219243 **ROSATO**
475705 **SANGRIA**
1.5L 56.00 9.33
1 Case **53.96 2.04 8.99**
5 Case **50.00 6.00 8.33**
10 Case **44.00 12.00 7.33**

170925 **BIANCO**
379143 **TREBBIANO MOSC (RPLCS D'ORO)**
382074 **LAMBRUSCO W/DOG TAGS**
373777 **LAMBRUSCO**
339096 **PEACH**
383609 **RASPBERRY**
382403 **ROSE LAMBRUSCO (RPLCS WHT)**
475325 **SANGRIA**
750ML 71.93 5.99
1 Case **64.01 7.92 5.33**
5 Case **59.93 12.00 4.99**
10 Case **55.97 15.96 4.66**

BELLAGIO MOSCATO
910187 750ML 103.97 8.66
1 Case **95.93 8.04 7.99**
3 Case **88.01 15.96 7.33**

LAMBRUSCO 6/4 PKS
193872 187ML 35.96 5.99
1 Case **27.84 8.12 4.64**

LAMBRUSCO ROSE
913899 187ML 35.96 1.50
1 Case **27.84 8.12 1.16**

PEACH MOSCATO(SC)LSE
418377 187ML 35.96 1.50
1 Case **27.84 8.12 1.16**

SANGRIA(SC)6/4PK
479257 187ML 35.96 5.99
1 Case **32.36 3.60 5.39**

ROSATELLO

M&M ALL ROSATELLO

342857 **MOSCATO**
342859 **ROSE**
342853 **ROSSO**
750ML 125.80 10.48
1 Case **107.63 18.17 8.97**
3 Case **104.58 21.22 8.72**

RUFFINO

ruffino.com

TUSCANY

M&M ALL RUFFINO EXCLUDES MODUS

CHIANTI
90336 1.5L 78.90 13.15
1 Case **75.94 2.96 12.66**
5 Case **67.97 10.93 11.33**

CHIANTI
90347 750ML 108.00 9.00
1 Case **104.00 4.00 8.67**
5 Case **88.00 20.00 7.33**

LUMINA PINOT GRIGIO
290532 1.5L 78.90 13.15
1 Case **75.94 2.96 12.66**
5 Case **67.97 10.93 11.33**
118316 750ML 108.00 9.00
1 Case **104.00 4.00 8.67**
5 Case **88.00 20.00 7.33**

17 ORVIETO CLASSICO
917984 750ML 96.00 8.00
1 Case **92.00 4.00 7.67**
5 Case **88.00 8.00 7.33**

16 AZIANO CHIANTI CLASSICO
918918 750ML 140.00 11.67 ■
1 Case **128.00 12.00 10.67**

CHIANTI SUPERIORE LEO DOCG
243714 750ML 116.00 9.67
1 Case **104.00 12.00 8.67**

16 IL DUCALE TOSCANA
901120 750ML 176.00 14.67
1 Case **164.00 12.00 13.67**

IL DUCALE PINOT GRIGIO (SC)
484274 750ML 176.00 14.67
1 Case **164.00 12.00 13.67**

14 RESERVA DUCALE CHIANTI (TAN LABEL)
899004 750ML 236.00 19.67
1 Case **200.00 36.00 16.67**

14 MODUS
893109 750ML 251.88 20.99
1 Case **224.00 27.88 18.67**

12 RSV DUCALE GOLD GS WD
474785 750ML 383.88 31.99
1 Case **367.88 16.00 30.66**

SALVIANO

PINOT NERO ROSE (SC)
897919 750ML 151.92 12.66
1 Case **135.96 15.96 11.33**

TURLO ROSSO
74238 750ML 168.00 14.00
1 Case **160.00 8.00 13.33**

SAN GUIDO

14 GUIDALBERTO
433558 750ML 244.00 40.67
1 Case **224.00 20.00 37.33**

15 SASSICAIA
903924 750ML 1115.94 185.99
1 Case **979.98 135.96 163.33**

SANTA MARTINA

ROSSO TOSCANA
223109 750ML 103.97 8.66

SARTORI

170972 **PINOT GRIGIO**
173296 **PINOT NOIR**
750ML 127.97 10.66
1 Case **103.97 24.00 8.66**

251985 **FAMILY PINOT GRIGIO(SC)**
386546 **FAMILY PINOT NOIR (SC)**
750ML 95.93 7.99
1 Case **77.93 18.00 6.49**

LOVE STORY

903645 **ROSE**
903892 **PINOT GRIGIO**
903650 **PINOT NOIR**
750ML 119.88 9.99
1 Case **111.96 7.92 9.33**
3 Case **103.92 15.96 8.66**

SETTE PONTI

16 ORENO 6/C
905365 750ML 539.94 89.99
1 Case **311.94 228.00 51.99**

14 CROGNOLO 6/C
433559 750ML 160.00 26.67
1 Case **132.00 28.00 22.00**

SICALIA

RED BLEND
396830 750ML 88.01 7.33
1 Case **79.97 8.04 6.66**
2 Case **71.93 16.08 5.99**
6 Case **64.01 24.00 5.33**

SILVIO NARDI

11 BRUNELLO 6/C
433563 750ML 288.00 48.00
1 Case **260.00 28.00 43.33**

TAVOLO MATTO

383544 **CHARDONNAY(SC)**
383546 **ROSSO(SC)**
383631 **PINOT GRIGIO(SC)**
750ML 67.97 5.66
1 Case **59.88 8.09 4.99**

TORCALVANO

13 VINO NOBILE DI MONT
450173 750ML 224.00 18.67
1 Case **208.00 16.00 17.33**

VALOROSO

376017 **VALOROSO BIANCO**
376021 **VALOROSO ROSSO**
1.5L 35.94 5.99

VOGA

M&M 2CS, 6CS & 10CS AMOR DI AMANTI, BELLA BELLINA, CA MONTINI, EMPORIUM, FARMERS OF WINE, GEMMA DI LUNA, LADY LOLA, LUNA DI LUNA, RED FIRE, SICALIA, TORO LOCO & VOGA (EX PG FRIULI GRAVE & VODKA)

122647 **PINOT GRIGIO 15/C**
412330 **ITALIA ROSA 15/C**
165369 **MOSCATO 15/C**
750ML 140.01 9.33
1 Case **119.91 20.10 7.99**
2 Case **110.01 30.00 7.33**
6 Case **104.91 35.10 6.99**

WINE - MARSALA

FLORIO

170794 **DRY MARSALA**
170798 **SWEET MARSALA**
750ML 127.97 10.66
1 Case **115.97 12.00 9.66**

GRAN CHEF
288954 750ML 95.93 7.99
1 Case **83.93 12.00 6.99**

WINE - JAPAN

GEKKEIKAN

HORIN SAKE
406601 720ML 179.94 29.99
1 Case **167.94 12.00 27.99**
406604 300ML 143.88 11.99
1 Case **131.88 12.00 10.99**

NIGORI SAKE
406608 720ML 83.94 13.99
1 Case **73.98 9.96 12.33**
406606 300ML 63.96 5.33
1 Case **59.88 4.08 4.99**

SUZAKU SAKE
451711 720ML 125.94 20.99
1 Case **119.94 6.00 19.99**
406617 300ML 111.96 9.33
1 Case **99.96 12.00 8.33**

TRADITIONAL SAKE
406578 18.0L 76.83 76.83
1 Case **70.83 6.00 70.83**
406579 1.5L 65.94 10.99
1 Case **59.94 6.00 9.99**
406580 750ML 79.92 6.66
1 Case **71.88 8.04 5.99**

SOUTHERN GLAZER'S WINE & SPIRITS

ATLANTIC DIVISION 656-6000

406585 **BLACK AND GOLD**
406588 **BLACK AND GOLD GIFT SET**
750ML 79.99 13.33
1 Case **73.99 6.00 12.33**

HAIKU SAKE
406598 750ML 119.88 9.99
1 Case **107.88 12.00 8.99**

PLUM SAKE
406576 750ML 123.48 10.29
1 Case **115.08 8.40 9.59**

SILVER SAKE
406614 750ML 62.94 10.49
1 Case **56.94 6.00 9.49**

905529 **BLUEBERRY SAKE**
905530 **PINEAPPLE SAKE**
750ML 99.96 8.33
1 Case **87.96 12.00 7.33**

GOLD SAKE
407107 720ML 135.96 11.33
1 Case **127.92 8.04 10.66**

406625 **ZIPANG SPARKLING SAKE**
470900 **ZIPANG MANGO**
250ML 71.93 5.99
1 Case **64.01 7.92 5.33**

EZ CUP MORIMOTO 6/5PK
898788 210ML 119.70 19.95
1 Case **99.90 19.80 16.65**

G SAKE

G JOY
171052 750ML 96.00 16.00
1 Case **88.00 8.00 14.67**
180017 300ML 108.00 9.00
1 Case **96.00 12.00 8.00**

G FIFTY
340512 300ML 112.00 9.33
1 Case **108.00 4.00 9.00**

JOTO

144588 **JUNMAI**
144589 **JUNMAI NIGORI**
720ML 208.00 17.33
1 Case **200.00 8.00 16.67**

JUNMAI GINJO
400600 720ML 248.00 20.67
1 Case **240.00 8.00 20.00**

SAKE YUZU
411760 500ML 248.00 20.67
1 Case **224.00 24.00 18.67**

SAKE JUNMAI
340667 300ML 107.88 8.99

HOU HOU SHU PINK SPARKLING SAKE
188474 300ML 140.00 11.67
1 Case **132.00 8.00 11.00**

ONE CUP
451477 200ML 100.00 3.33
1 Case **91.00 9.00 3.03**

KARIHO

NAMAHAGE (DEVIL'S MASK)
351650 720ML 224.00 18.67
1 Case **208.00 16.00 17.33**

KIBO

JUNMAI CAN
367929 180ML 60.80 5.07
1 Case **48.80 12.00 4.07**

MOMOKAWA

48940 **DIAMOND SAKE**
46863 **PEARL SAKE**
46865 **SILVER SAKE**
750ML 136.00 11.33
1 Case **128.00 8.00 10.67**
2 Case **120.00 16.00 10.00**

ORG JUNMAI GINJO SAKE
17305 300ML 80.00 6.67
1 Case **76.00 4.00 6.33**

MOONSTONE

ASIAN PEAR SAKE
88583 750ML 136.00 11.33
1 Case **128.00 8.00 10.67**
2 Case **120.00 16.00 10.00**

226723 **COCONUT LEMONGRASS SAKE**
226720 **ASIAN PEAR SAKE**
300ML 72.00 6.00
1 Case **64.00 8.00 5.33**

PLUM SAKE
226724 300ML 64.00 5.33
1 Case **56.00 8.00 4.67**

MURAI FAMILY

NIGORI GENSHU
176743 300ML 100.00 8.33
1 Case **96.00 4.00 8.00**

TANREI JUNMAI SAKE
176741 300ML 92.00 7.67
1 Case **88.00 4.00 7.33**

OTTER FEST

NIGORI GINJO
296242 300ML 136.00 11.33
1 Case **128.00 8.00 10.67**

SAKEMOTO

SAKEMOTO
331390 720ML 112.00 9.33
1 Case **96.00 16.00 8.00**

TSUKASABOTAN

HANA (FLOWERS)
326365 720ML 116.00 19.33
1 Case **108.00 8.00 18.00**

TY KU

474876 **BLACK JUNMAI GONJO**
370671 **BLACK JUNMAI GONJO W/2 GLASSES**
720ML 119.96 19.99
1 Case **99.96 20.00 16.66**

474881 **COCONUT NIGORI**
476937 **CUCUMBER**
474878 **WHITE JUNMAI**
720ML 77.96 12.99
1 Case **67.98 9.98 11.33**

474859 **COCONUT NIGORI**
474856 **JUNMAI WHITE**
476938 **CUCUMBER JUNMAI**
330ML 98.04 8.17
1 Case **87.96 10.08 7.33**

JUNMAI GINJO BLACK
474855 330ML 135.96 11.33
1 Case **119.83 16.13 9.99**

YOSHINAGAWA

GENSEN KARAKUCHI
285404 720ML 184.00 15.33
1 Case **168.00 16.00 14.00**

WINTER WARRIOR
264167 720ML 211.92 17.66
1 Case **207.96 3.96 17.33**
279275 300ML 120.00 10.00
1 Case **112.00 8.00 9.33**

WINE - NEW ZEALAND

CRAGGY RANGE

12 CHARD KIDNAPPER
475241 750ML 216.00 18.00

17 SAUV BLANC TE MUNA
906687 750ML 224.00 18.67
1 Case **200.04 23.96 16.67**

DRYLANDS

SAUVIGNON BLANC 6/C
122115 750ML 84.00 14.00
1 Case **76.00 8.00 12.67**

INFAMOUS GOOSE

SAUVIGNON BLANC
306746 750ML 152.00 12.67

KIM CRAWFORD

SUSTAINABLY-FARMED

M&M KIM CRAWFORD & NOBILO

SAUVIGNON BLANC
14580 750ML 160.00 13.33
1 Case **152.00 8.00 12.67**

SAUV BL(SC) HOLIDAY PAD
444384 750ML 160.00 13.33
1 Case **152.00 8.00 12.67**
52 Case **136.00 24.00 11.33**

ROSE
417214 750ML 160.00 13.33
1 Case **152.00 8.00 12.67**

481178 **16 CHARDONNAY UNOAKED**
205775 **PINOT GRIS**
750ML 168.00 14.00
1 Case **152.00 16.00 12.67**

17 SPITFIRE SAUV BLANC
895433 750ML 117.96 19.66
1 Case **109.98 7.98 18.33**

17 SAUVIGNON BLANC SIGNATURE RSV
903151 750ML 101.94 16.99
1 Case **91.98 9.96 15.33**

16 PINOT NOIR (SC)
895825 750ML 192.00 16.00
1 Case **184.00 8.00 15.33**

MONKEY BAY

SAUVIGNON BLANC
290051 1.5L 80.00 13.33
1 Case **76.00 4.00 12.67**
5 Case **70.00 10.00 11.67**
10 Case **64.62 15.38 10.77**
222382 750ML 108.00 9.00
1 Case **104.00 4.00 8.67**
5 Case **88.00 20.00 7.33**

NOBILO

M&M KIM CRAWFORD & NOBILO

SAUVIGNON BLANC KEG
344191 19.5L 213.72 213.72

161770 **SAUVIGNON BLANC**
3716 **CHARDONNAY**
750ML 120.00 10.00
1 Case **112.00 8.00 9.33**
3 Case **100.00 20.00 8.33**

ICON WINES

16 SAUVIGNON BLANC 6/C
474120 750ML 102.00 17.00
1 Case **96.00 6.00 16.00**

THE SEEKER

M&M ALL SEEKER

SAUVIGNON BLANC
240278 750ML 136.00 11.33
1 Case **103.97 32.03 8.66**
2 Case **95.93 40.07 7.99**

WINE - PORTUGAL

FAMEGA

VINHO VERDE
9470 750ML 104.00 8.67
1 Case **88.00 16.00 7.33**

MATEUS

ROSE
69294 1.5L 66.67 11.11
69344 750ML 80.00 6.67
1 Case **63.96 16.04 5.33**

EXPRESSIONS BY MATEUS
406708 750ML 96.00 8.00
1 Case **88.00 8.00 7.33**
2 Case **80.00 16.00 6.67**

SILK & SPICE

14 RED BLEND
418841 750ML 112.00 9.33
1 Case **95.88 16.12 7.99**

WINE - SPAIN

CRUZ

M&M ALL SIZES

REAL SANGRIA RED
221299 3.0L 78.00 19.50
1 Case **58.62 19.38 14.66**
2 Case **53.30 24.70 13.33**

REAL SANGRIA WHITE
295140 1.5L 70.00 11.67
1 Case **56.00 14.00 9.33**
5 Case **52.00 18.00 8.67**

REAL SANGRIA RED
221078 1.5L 70.00 11.67
1 Case **56.00 14.00 9.33**
5 Case **52.00 18.00 8.67**
220589 750ML 76.00 6.33
1 Case **64.00 12.00 5.33**
221079 187ML 61.14 2.55
1 Case **47.66 13.48 1.99**

DON OLEGARIO

ALBARINO
310557 750ML 200.00 16.67
1 Case **176.00 24.00 14.67**

POEMA

RED BLEND
392749 750ML 103.97 8.66
1 Case **77.88 26.09 6.49**

WHITE BLEND
402713 750ML 107.93 8.99
1 Case **77.88 30.05 6.49**

RAIMAT

382289 **ROSE**
134968 **TEMPRANILLO**
248586 **ALBARINO**
750ML 120.00 10.00
1 Case **112.00 8.00 9.33**

RAMON

CARDOVA RIOJA
2273 750ML 176.00 14.67
1 Case **160.00 16.00 13.33**

RED GUITAR

M&M RED GUITAR

SANGRIA
167411 1.5L 56.00 9.33
1 Case **52.00 4.00 8.67**
3 Case **48.00 8.00 8.00**
167409 750ML 67.92 5.66
1 Case **63.96 3.96 5.33**
3 Case **55.92 12.00 4.66**

TEMP GARNACHA
192497 750ML 103.92 8.66
1 Case **95.98 7.94 8.00**

RISCAL

M&M RISCAL

SAUVIGNON BLANC
382802 750ML 132.00 11.00
1 Case **80.00 52.00 6.67**

PROXIMO RED RIOJA
240303 750ML 95.88 7.99
1 Case **79.92 15.96 6.66**

RUEDA WHITE
221254 750ML 103.92 8.66
1 Case **79.92 24.00 6.66**

12 RIOJA RSV
450805 750ML 216.00 18.00
1 Case **184.00 32.00 15.33**
2 Case **176.00 40.00 14.67**

SCALA DEI

16 GARNATXA
480966 750ML 176.00 14.67
1 Case **160.00 16.00 13.33**

SPANISH QUARTER

CAB TEMPRANILLO
184944 750ML 104.00 8.67
1 Case **88.00 16.00 7.33**

TORO LOCO

M&M 2CS, 6CS & 10CS AMOR DI AMANTI, BELLA BELLINA, CA MONTINI, EMPORIUM, FARMERS OF WINE, GEMMA DI LUNA, LADY LOLA, LUNA DI LUNA, RED FIRE, SICALIA, TORO LOCO & VOGA (EX PG FRIULI GRAVE & VODKA)

SUPERIOR RED(SC)
405838 750ML 88.01 7.33
1 Case **71.93 16.08 5.99**
2 Case **67.97 20.04 5.66**

UNPARALLELED

RIOJA
463670 750ML 83.96 13.99
1 Case **80.00 3.96 13.33**

VINA ZACO

VINA ZACO ALBARINO
416565 750ML 152.00 12.67
1 Case **144.00 8.00 12.00**
3 Case **136.00 16.00 11.33**

VINA ZACO TEMPANILLO
235088 750ML 144.00 12.00
1 Case **128.00 16.00 10.67**
3 Case **112.00 32.00 9.33**

WINE - IMPORTED

STONES

DRY GINGER
170990 750ML 104.00 8.67
1 Case **96.00 8.00 8.00**

WINE - DESSERT

CRIBARI

26202 **MADEIRA**
72009 **MARSALA**
72008 **SHERRY**
5.0L 66.66 16.67
1 Case **62.66 4.00 15.67**
15356 **MADEIRA**
51888 **MARSALA**
51885 **SHERRY**
1.5L 43.97 7.33
1 Case **39.97 4.00 6.66**

MARSALA
51889 750ML 51.96 4.33
1 Case **47.96 4.00 4.00**

PAUL MASSON

MADEIRA
168770 750ML 55.92 4.66

TAYLOR

37466 **CREAM SHERRY**
37465 **DRY SHERRY**
12561 **PORT**
37468 **TAWNY PORT**
3.0L 62.31 15.58
1 Case **57.53 4.78 14.38**
56431 **DRY SHERRY**
56429 **CREAM SHERRY**
56436 **GOLDEN SHERRY**
41864 **MARSALA**
1040 **PORT**
1243 **TAWNY PORT**
1.5L 54.98 9.16
1 Case **50.88 4.10 8.48**
56430 **CREAM SHERRY**
331134 **DRY SHERRY**
198602 **MARSALA**
324701 **PORT**
313299 **TAWNY PORT (SC)**
750ML 72.00 6.00
1 Case **68.00 4.00 5.67**

PORT VINT(2E-00/07/09)
900221 750ML 488.44 81.41

PORT FLADGATE 325TH ANN RSV TAWNY
482513 750ML 204.00 34.00
1 Case **156.00 48.00 26.00**

15 PORT VARGELLAS
484072 750ML 223.98 37.33

WINE - PORT

CROFT

SPECIAL ORDER--SEE YOUR SALESMAN FOR DETAILS

16 PORT VINT
914311 1.5L 419.97 139.99
1 Case **389.97 30.00 129.99**
914313 750ML 419.94 69.99
1 Case **375.96 43.98 62.66**
914312 375ML 431.88 35.99
1 Case **391.92 39.96 32.66**

08 QUINTA DE ROEDA WD 6/C
484532 750ML 179.94 29.99
1 Case **163.98 15.96 27.33**

12 QUINTA DA ROEDA 6/C
374268 750ML 212.00 35.33
1 Case **171.98 40.02 28.66**

10 YR AGED TAWNY
354504 750ML 280.00 23.33
1 Case **272.00 8.00 22.67**

DISTINCTION
14353 750ML 176.00 14.67
1 Case **168.00 8.00 14.00**

FINE TAWNY
46464 750ML 144.00 12.00
1 Case **136.00 8.00 11.33**

VINT(2EA-03/07/11)
899762 750ML 384.00 64.00

FONSECA

SPECIAL ORDER--SEE YOUR SALESMAN FOR DETAILS

16 PORT VINT
914308 1.5L 519.99 173.33
1 Case **475.98 44.01 158.66**
914305 750ML 503.94 83.99
1 Case **459.96 43.98 76.66**
914307 375ML 551.88 45.99
1 Case **479.88 72.00 39.99**

BIN 27
77466 750ML 176.00 14.67
1 Case **151.92 24.08 12.66**

PORT SIROCO
77830 750ML 176.00 14.67

10YR TAWNY PORT
79322 750ML 320.00 26.67
1 Case **296.00 24.00 24.67**

15 PORT GUIMARAENS
483098 750ML 223.98 37.33

PORT VINT (2EA-03/07/09)
900199 750ML 479.56 79.93

KIRKLAND SIGNATURE

PORT TAWNY 10YR
223860 750ML 197.50 16.46
28 Case **173.50 24.00 14.46**

KOBRAND

PORTO VINTAGE ASST(2EA-TAYLOR FLADGATE/FONSECA/CROFT)
900220 750ML 213.00 35.50

TAYLOR-FLADGATE

SPECIAL ORDER--SEE YOUR SALESMAN FOR DETAILS

16 PORT VINT
914310 1.5L 519.99 173.33
1 Case **475.98 44.01 158.66**
914306 750ML 503.94 83.99
1 Case **459.96 43.98 76.66**
914309 375ML 551.88 45.99
1 Case **479.88 72.00 39.99**

11 LBV
408378 750ML 224.00 18.67
1 Case **208.00 16.00 17.33**

12 LBV
481172 750ML 224.00 18.67 ■
1 Case **208.00 16.00 17.33**

10 YR TAWNY PORT
39799 750ML 320.00 26.67
1 Case **296.00 24.00 24.67**

20 YR TAWNY PORT
39801 750ML 527.88 43.99
1 Case **463.92 63.96 38.66**

30 YR TAWNY PORT
39794 750ML 1248.00 104.00
1 Case **1176.00 72.00 98.00**

TAWNY PORT
89932 750ML 160.00 13.33
1 Case **152.00 8.00 12.67**

SINGLE HARV TAWNY 66
393715 750ML 1280.00 213.33
1 Case **1204.00 76.00 200.67**

SINGLE HARV TAWNY 67
446730 750ML 1288.00 214.67
1 Case **1204.00 84.00 200.67**

SINGLE HARV TAWNY 68
899002 750ML 1295.94 215.99
1 Case **1199.94 96.00 199.99**

GLASSWARE

RIEDEL

OFF PREMISE ONLY

317160 **CAB SAUV/MERLOT 4/2**
317161 **PINOT NOIR 4/2**
374247 **CAB SAUV/MERLOT GIFT 4/2**
UNIT 146.32 36.58

OAKED CHARD 4/2
194170 UNIT 146.32 18.29

SPIRITS (1EA TEQ/COGN/SGL MALT WHSK) 4/3
342939 UNIT 171.12 42.78

DECANTER EVE
248584 UNIT 225.00 225.00

RIEDEL REST HIGH BALL
365332 UNIT 35.88 2.99

ON PREMISE ONLY

386224 **RIEDEL REST DEGUST CHAMP**
355622 **RIEDEL REST DEGUST O**
290374 **RIEDEL REST DEGUST RED**
290376 **RIEDEL REST DEGUST WHT**
302921 **RIEDEL REST SWIRL RED**
302676 **RIEDEL REST SWIRL WHITE**
UNIT 37.80 3.15
168072 **RIEDEL REST DEGUST RED POUR**
355630 **RIEDEL REST O COCA COLA**
UNIT 52.80 4.40

RIEDEL OVTR RED WINE
57519 UNIT 59.40 2.97

369708 **RIEDEL REST MANHATTAN DOUBLE**
355619 **RIEDEL REST BIG O CABERNET**
355621 **RIEDEL REST BIG O PINOT**
355623 **RIEDEL REST O CHAMP**
411665 **RIEDEL REST POUR LINE**
408620 **RIEDEL REST SPEY TUMBLER**
UNIT 59.40 4.95

RIEDEL REST OVERTURE MAGNUM
132618 UNIT 59.40 59.40

RIEDEL REST XL CAB SAUV
288748 UNIT 90.00 7.50

99951 **RIEDEL REST BEER/WATER**
87051 **RIEDEL REST CAB/MERLOT**
58237 **RIEDEL REST CHAMPAGNE 446/48**
87052 **RIEDEL REST CHARD/VIOGNIER**
176418 **RIEDEL REST COGNAC**
131275 **RIEDEL REST OVERTURE WATER**
59022 **RIEDEL REST PINOT NOIR/NEBBIOLO**
245449 **RIEDEL REST PORT**
241438 **RIEDEL REST SINGLE MALT SCOTCH**
1608 **RIEDEL REST WATER**
UNIT 78.00 6.50

RIEDEL DECANTER MERLOT 4/C
164681 UNIT 82.20 20.55

RIEDEL REST EXT CAB SAUV
118749 UNIT 83.40 83.40

RIEDEL REST EXT RIES/SAUV BL
118755 UNIT 83.40 6.95

332547 **RIEDEL REST SOMMELIER BORDEAUX**
332540 **RIEDEL REST SOMMELIER BURGUNDY**
375573 **RIEDEL REST VERITAS OLD WORLD PINOT NOIR**
375492 **RIEDEL REST VERITAS VIOGNIER CHARD**
UNIT 83.40 13.90
168078 **RIEDEL REST XL HERMITAGE**
154473 **RIEDEL REST XL PINOT NOIR**
324667 **RIEDEL REST XL VINTAGE CHAMPAGNE**
UNIT 90.00 7.50

RIEDEL REST XL VIOGNIER
252249 UNIT 90.00 90.00

RIEDEL DECANTER HORN
355632 UNIT 360.00 360.00

SOUTHERN GLAZER'S WINE & SPIRITS

ATLANTIC DIVISION 656-6000

NON ALCOHOLIC

DEPAZ

CANE SYRUP
484066 700ML 127.92 10.66
1 Case **83.88 44.04 6.99**

FARMERS OF WINE

OLIVE OIL
415299 500ML 30.00 5.00

NON ALCOHOLIC - JUICE

ROSE'S

GRENADINE
11985 1.0L 56.33 4.69
1 Case **52.01 4.32 4.33**
363571 25 Z 53.88 4.49
1 Case **51.96 1.92 4.33**
363563 12 Z 41.88 3.49
1 Case **35.93 5.95 2.99**

LIME JUICE
11986 1.0L 65.93 5.49
1 Case **63.96 1.97 5.33**
363574 12 Z 45.48 3.79
1 Case **41.88 3.60 3.49**

NON ALCOHOLIC - MIXERS

MR & MRS T

BOLD & SPICY
226570 1.75L 33.98 5.66
1 Case **32.00 1.98 5.33**
313385 **HORSERADISH BLOODY MARY MIX**
11822 **STRAW DAIQ MARGARITA**
1.0L 43.97 3.66
1 Case **41.93 2.04 3.49**
908578 **BLOODY MARY MIX PET**
908595 **WHISKEY SOUR PET**
908588 **MARGARITA PET**
908589 **PINA COLADA PET**
908579 **SPICEY PET**
908583 **LITE MARGARITA PET**
908591 **SWEET & SOUR PET**
1.0L 21.96 3.66
1 Case **20.94 1.02 3.49**

OWEN'S CRAFT MIXERS

GINGER LIME
908864 750ML 78.00 6.50
3 Case **72.00 6.00 6.00**
915969 250ML 52.50 2.19
3 Case **47.70 4.80 1.99**

GRAPEFRUIT LIME
908859 750ML 78.00 6.50
3 Case **72.00 6.00 6.00**
915970 250ML 52.50 2.19
3 Case **47.70 4.80 1.99**

PUSSERS

PAINKILLER MIX
418114 1.0L 71.88 5.99
1 Case **59.88 12.00 4.99**

ROSE'S

MOJITO TRADITION MIX PET
434698 1.0L 33.98 5.66
1 Case **29.96 4.02 4.99**

SWEET & SOUR
11987 1.0L 41.93 3.49
1 Case **35.93 6.00 2.99**

NON ALCOHOLIC - WATER

ACQUA PANNA

SOLD BY THE CASE ONLY

ACQUA PANNA GL 24/C
55267 500ML 28.99 1.21
1 Case **25.99 3.00 1.08**
5 Case **23.99 5.00 1.00**

SAN PELLEGRINO

SOLD BY THE CASE ONLY

ARANCIATA 4/6PKS CANS
34873 330ML 20.66 5.17
1 Case **17.66 3.00 4.42**
10 Case **16.66 4.00 4.17**

SPKL WATER 12/C
76634 1.0L 24.99 2.08
1 Case **20.99 4.00 1.75**
5 Case **19.66 5.33 1.64**

SPKL WATER 24/C
99978 500ML 28.99 1.21
1 Case **25.99 3.00 1.08**
5 Case **23.99 5.00 1.00**

CLOSEOUT/ INVENTORY REDUCTION
Limited Quantities Available. First Come First Serve. Contact Customer Service for Availability. Indicate item as a Closeout at the time of order.

1865

14 SAUV BLANC
390173 750ML 184.00 15.33
1 Case **103.96 80.04 8.66**

ALIZE

COCO 70 W/SHAKER
318259 750ML 110.77 18.46
1 Case **83.05 27.72 13.84**

ALTA VISTA

TORRENTES
165053 750ML 184.00 15.33
1 Case **127.96 56.04 10.66**

AVVIATO

PINOT GRIGIO KEG
353282 19.5L 191.50 191.50
1 Case **150.00 41.50 150.00**

BANFI

13 BELNERO ROSSO
442332 750ML 123.98 20.66
1 Case **88.10 35.88 14.68**

BARTENURA

ASTI SPUMANTE
49998 750ML 192.00 16.00
1 Case **128.04 63.96 10.67**

BELL AGIO

LAMBRUSCO
389076 750ML 103.97 8.66
1 Case **48.05 55.92 4.00**

BEAU JOIE

BRUT
385942 750ML 404.00 67.33
1 Case **363.98 40.02 60.66**

BOLLA

BOLLA GIFT(VALP RIPAS/AMAR)3/2PK
396495 750ML 179.98 59.99
1 Case **45.01 134.97 15.00**

PROSECCO 15/C
471476 750ML 139.95 9.33
1 Case **82.50 57.45 5.50**

GIFTS
BOLLA ASST(P GRIGIO/P NOIR)6/2PK
193893 750ML 103.97 17.33
1 Case **35.99 67.98 6.00**

BOLLA GIFT(PG/PN/CHRD/MER)3/4PK
396496 750ML 103.97 34.66
1 Case **29.99 73.98 10.00**

BONNY DOON

A PROPER PINK ROSE
433360 750ML 160.00 13.33
1 Case **60.04 99.96 5.00**
392065 **A PROPER CLARET**
88170 **CLOS DE GILROY**
392177 **GRAVITAS**
750ML 176.00 14.67
1 Case **59.96 116.04 5.00**
897009 **LE CIGARE BLANC 14**
392179 **SYRAH LE POUSSEUR 12**
750ML 232.00 19.33
1 Case **84.04 147.96 7.00**

A HEART HAS ITS RIESLINGS
392181 750ML 152.00 12.67
1 Case **59.96 92.04 5.00**

LE CIGARE VOLANT 11
392142 750ML 392.00 32.67
1 Case **179.96 212.04 15.00**

BRANDLIN

CAB SAUV EST 11
354061 1.5L 528.89 88.15
1 Case **299.99 228.90 50.00**

BUSHMILLS BLACKBUSH

BLACK BUSH 80 10/12PK
183561 50ML 342.60 34.26
1 Case **200.00 142.60 20.00**

CAPOSALDO

CHIANTI
168528 750ML 104.00 8.67
1 Case **79.88 24.12 6.66**

CASTRONOVO

PECORINO
393607 750ML 160.00 13.33
1 Case **103.96 56.04 8.66**

CH PETIT BOIS

10 LUSSAC ST EM VIC
373848 750ML 152.00 12.67
1 Case **35.96 116.04 3.00**

CH TOUR COUTELIN

11 ST ESTEPHE VIC
350489 750ML 232.00 19.33
1 Case **48.04 183.96 4.00**

DAOU VINEYARDS

11 SEVENTEEN FORTY RSV
342998 750ML 635.93 52.99
1 Case **444.77 191.16 37.06**

DOMINICAN CLUB

ANEJO RUM 80P
311971 1.75L 135.00 22.50
1 Case **105.00 30.00 17.50**

DREAMING TREE

CRUSH RED BLEND KEG
386634 19.5L 125.00 125.00
1 Case **50.00 75.00 50.00**

FARM

14 CHARDONNAY
403787 750ML 215.93 17.99
1 Case **60.05 155.88 5.00**

FENWICK WINE

403026 **JOY CRANB APPLE(GREEN BTL)**
402714 **JOY CRANB APPLE(RED BTL)**
500ML 296.00 24.67
1 Case **59.96 236.04 5.00**

HANGAR ONE

VODKA 80 4/15PK
450341 50ML 199.79 49.95
1 Case **79.99 119.80 20.00**

KERRYGOLD

IRISH CREAM 34P W/CHOCOLATES
369486 750ML 138.47 23.08
1 Case **59.99 78.48 10.00**

IRSIH CREAM 34P 10/12PK
368149 50ML 212.00 21.20
1 Case **100.00 112.00 10.00**

MAISON

SALEYA ROSE KEG
478309 19.5L 257.96 257.96
1 Case **189.00 68.96 189.00**

MAESTRO DOBEL

DIAMANTE 80
371102 1.75L 503.94 83.99
1 Case **240.00 263.94 40.00**

MASI

MODELLO ROSSO
87916 750ML 104.00 8.67
1 Case **80.00 24.00 6.67**

MIRABELLE

BRUT
226027 750ML 248.00 20.67
1 Case **119.96 128.04 10.00**

PACIFIC RIM

11 WALLULA BIODYNAMIC RIESING 6/C
323972 750ML 95.96 15.99
1 Case **30.02 65.94 5.00**

GRUNER VELT SPRING CRK
359922 750ML 59.96 9.99
1 Case **18.02 41.94 3.00**

HARUSHIKA CHO (NARA)
10374 1.8L 248.89 41.48
1 Case **155.53 93.36 25.92**

PARDUCCI

256944 **SMALL LOT CABERNET**
247642 **SMALL LOT CHARD**
259662 **SMALL LOT PETITE SYRAH**
247644 **SMALL LOT PINOT NOIR**
392732 **SMALL LOT SAUV BLANC**
259663 **SMALL LOT ZINFANDEL**
750ML 136.00 11.33
1 Case **54.04 81.96 4.50**

12 RSV RED BLEND TRUE GRIT
397680 750ML 176.00 14.67
1 Case **59.96 116.04 5.00**

PASO CREEK

ZINFANDEL PASO ROBLES
184590 750ML 163.92 13.66
1 Case **48.00 115.92 4.00**

PAUL DOLAN

SAUV BLANC
178756 750ML 176.00 14.67
1 Case **47.96 128.04 4.00**

PLACIDO

SANGIOVESE
388784 750ML 95.93 7.99
1 Case **36.05 59.88 3.00**

PRELIUS

15 CABERNET SAUVIGNON
464739 750ML 144.00 12.00
1 Case **60.00 84.00 5.00**

RAINSTORM

16 PINOT GRIS KEG
475708 19.5L 200.00 200.00
1 Case **160.00 40.00 160.00**

RASHI

JOYVIN RED
76222 750ML 128.00 10.67
1 Case **88.04 39.96 7.34**

RED FIRE

ZINFANDEL
396838 750ML 119.93 9.99
1 Case **36.05 83.88 3.00**

RON ATLANTICO

PLATINO RUM 80P
309528 750ML 106.16 17.69
1 Case **78.44 27.72 13.07**

ST FRANCIS

WHITE SPLASH
148487 750ML 120.00 10.00
1 Case **87.96 32.04 7.33**

SANTO PURO

MEZQUILA 80
451481 750ML 244.62 40.77
1 Case **120.00 124.62 20.00**

SCALA DEI

15 PRIOR
477323 750ML 108.00 18.00
1 Case **48.00 60.00 8.00**

SICALIA

PINOT GRIGIO
396829 750ML 88.01 7.33
1 Case **24.05 63.96 2.00**

SVEDKA

GRAPEFRUIT JALAPENO 70
379048 375ML 69.05 5.75
1 Case **16.01 53.04 1.33**

CUCUMBER LIME 70P 10/12
407357 50ML 126.60 12.66
1 Case **79.20 47.40 7.92**

TEMPLETON RYE

THE GOOD STUFF 6YR 91.5P 6/C
414623 750ML 244.62 40.77
1 Case **120.00 124.62 20.00**

THREE OLIVES

CUCUMBER LIME 70
469439 1.0L 137.94 22.99
1 Case **60.00 77.94 10.00**

TIE DYE

RED BLEND 13
389530 750ML 176.00 14.67
1 Case **59.96 116.04 5.00**

WALNUT CREST

CHARDONNAY VINT RSV
333179 750ML 64.01 5.33
1 Case **24.05 39.96 2.00**

WATERBROOK

MELANGE BLANC
222729 750ML 144.00 12.00
1 Case **104.04 39.96 8.67**

YOSHINAGAWA

GOKUJO GINJO
168022 720ML 272.00 22.67
1 Case **119.96 152.04 10.00**

SOUTHERN GLAZER'S WINE & SPIRITS

615 Lambson Lane **BLUE ROCK DIVISION** New Castle, Delaware 19720

302-656-4487 • Fax 302-656-0291 • SGWSDECustomerOrders@sgws.com

ROB LAURI.....**Display Service** **TRICIA WUEST**.....**Accounts Receivable**
CHRIS COYLE.....**Warehouse Manager/Draft Services** **MONIKA DAUGHERTY**.....**Credit Manager** **Phones: 302-656-4487**

ITEM#	SIZE	CS	F/C DISC	BOT	*

* + increase - decrease ■ new item ▼ closeout

WHISKEY - BLENDED

BOWMAN

BOWMAN WHISKEY LTD ED 90P
447486 375ML 195.84 32.64

JOHN J SINGLE BARREL 100P
340322 750ML 274.37 45.73

ISAAC BBN PORT BRL FIN 92
904685 750ML 201.90 33.65

MC CORMICK

M&M ALL MC CORMICK LITERS

M&M ALL MC CORMICK 1.75

BLEND 80P

24949 1.75L	71.94		11.99
1 Case	**70.14**	**1.80**	**11.69**
15 Case	**68.94**	**3.00**	**11.49**
24950 1.0L	85.75		7.15
1 Case	**83.40**	**2.35**	**6.95**
3 Case	**79.80**	**5.95**	**6.65**

TRIPLE CROWN

BUTTERSCOTCH 70P

401499 50ML	48.00		8.00
1 Case	**40.80**	**7.20**	**6.80**

WHISKEY - KENTUCKY

BIRD DOG

329269 **HOT CINNAMON**
298828 **BLACKBERRY**
336329 **MAPLE**
329277 **PEACH**
379568 **APPLE**
379569 **CHOCOLATE**
395397 **JALAPENO HONEY**
412630 **BLENDED**
413778 **STRAWBERRY**
413783 **GRAPEFRUIT**
418900 **APPLE W/TUMBLER**
418901 **BLACKBERRY W/TUMBLER**
395443 **PEACH W/2 SHOT GLASSES**
480074 **APPLE W/2 SHOT GLASSES**
480005 **BLACKBERRY W/2 SHOT GLASSES**
395389 **PEACH W/4 - 50ML(APPLE/CHOC/BLBRY/BBN)**
485381 **BLACKBERRY W/2 50ML APPLE & PEACH**
485383 **PEACH W/ 2 50ML APPLE & BLACKBERRY**

750ML	89.96		14.99
1 Case	**83.96**	**6.00**	**13.99**
5 Case	**77.96**	**12.00**	**12.99**
10 Case	**71.96**	**18.00**	**11.99**

323259 **BLACKBERRY 5/12**
329259 **HOT CINNAMON 5/12**
329268 **PEACH 5/12**
379537 **APPLE 5/12**
379575 **CHOCOLATE 5/12**
50ML 51.00 10.20

HIRSCH

KENTUCKY STRAIGHT WHISKEY 90P

287069 750ML	332.31		27.69
1 Case	**323.08**	**9.23**	**26.92**

SMALL BATCH BBN RSV 92P

226793 750ML	189.24		31.54
1 Case	**175.39**	**13.85**	**29.23**

LEXINGTON

86P WHISKEY

324105 750ML	131.94		21.99
1 Case	**119.94**	**12.00**	**19.99**
2 Case	**113.94**	**18.00**	**18.99**

WHISKEY - DOMESTIC

BEACH WHISKEY

899468 **BONFIRE CINNAMON 70P**
899470 **ISLAND COCONUT 52P**

1.0L	143.94		23.99
1 Case	**131.94**	**12.00**	**21.99**

417148 **BONFIRE CINNAMON 70P**
417146 **ISLAND COCONUT 52P**

750ML	119.94		19.99
1 Case	**103.94**	**16.00**	**17.32**

CATDADDY

M&M WITH MIDNIGHT MOON

80P 6/C

316708 750ML	106.11		17.69
1 Case	**101.49**	**4.62**	**16.92**
3 Case	**96.88**	**9.23**	**16.15**

MIDNIGHT MOON

M&M WITH CATDADDY

316701 **80P 6/C**
345866 **100P 6/C**
316712 **APPLE 70P 6/C**
321770 **BLACKBERRY 100P 6/C**
316700 **BLUEBERRY 100P 6/C**
316702 **CHERRY 100P 6/C**
392002 **PEACH 70P 6/C**
377971 **RASPBERRY 90P 6/C**
316704 **STRAWBERRY 100P 6/C**
411437 **CINNAMON 90P 6/C**
912996 **BLUEBERRY LEMONADE**
912997 **MOONSHINE BUST**
921466 **MIGNIGHT MOON APPLE PIE W/MINI 100P**

750ML	115.34		19.22	■
1 Case	**92.26**	**23.08**	**15.38**	

APPLE 70P 6/C

346028 375ML	72.81		12.14
1 Case	**55.68**	**17.13**	**9.28**

OAK CASK 90P

449733 750ML	106.11		17.69

WHISKEY - RYE

EH TAYLOR JR.

RYE 100P
323463 750ML 343.56 57.26

HIRSCH

HIGH RYE 8YR 92P BBN

476597 750ML	244.62		40.77
1 Case	**230.77**	**13.85**	**38.46**

JACQUIN'S

ROCK & RYE 54P
35578 750ML 138.41 11.53

SAGAMORE

M&M ALL SAGAMORE EXCEPT WHITE & BARREL

RYE WHISKEY 83P

416820 750ML	201.96		33.66
1 Case	**197.94**	**4.02**	**32.99**
2 Case	**191.94**	**10.02**	**31.99**
5 Case	**167.94**	**34.02**	**27.99**
10 Case	**164.94**	**37.02**	**27.49**

RYE WHISKEY CASK STRENGTH 112P

479606 750ML	327.96		54.66
1 Case	**317.94**	**10.02**	**52.99**
2 Case	**311.94**	**16.02**	**51.99**
895129 750ML	327.96		54.66
1 Case	**317.94**	**10.02**	**52.99**
2 Case	**311.94**	**16.02**	**51.99**

RYE WHISKEY RSV DBL OAKED 96.6P

896091 750ML	257.94		42.99
1 Case	**251.94**	**6.00**	**41.99**

RESERVE PORT FINISH

917628 750ML	300.00		50.00
1 Case	**294.00**	**6.00**	**49.00**

RYE 83P

911539 375ML	224.00		18.67
1 Case	**184.00**	**40.00**	**15.33**

RYE CASK 112P

911524 375ML	372.00		31.00
1 Case	**320.00**	**52.00**	**26.67**

STANDALONE QD

RYE WHISKEY WHITE 83P

915691 750ML	202.00		33.67
5 Case	**168.00**	**34.00**	**28.00**

STANDALONE QD

RYE BARREL PROGRAM

893056 750ML	215.94		35.99
42 Case	**209.94**	**6.00**	**34.99**

SAZERAC

SAZ RYE WHISKEY
130253 750ML 154.32 25.72

ALL DISCOUNTS EFFECTIVE NOVEMBER 1 TO 30 UNLESS SPECIFIED OTHERWISE • PRICING SUBJECT TO CHANGE WITHOUT NOTICE

$4 CHARGE PER DELIVERY. Claims for breakage and shortage must be noted on the invoice at the time of delivery. It is unlawful for Southern Wine and Spirits to reimburse or replace breakage that occurs after the delivery. Effective Immediately: invoices not paid in accordance with due dates are subject to a charge of 18% per annum. Payments to our drivers and sales representatives should be made in the form of checks, certified checks, money orders or their equivalent, depending upon credit status. There is a $50 service charge for all checks returned. Bottle Charge on Split Case: 6/C or less-$2.65, 12/C or less-$1.35, 48/C or less-$.95, MIN-$.30 each. Restocking Fee: Returns after delivery are subject to a 15% restocking fee. There will be a Re-delivery Charge of $50 if an order is refused without good reason.

FWS (FINE WINE SPECIALISTS) FOCUS. FULLY REFUNDABLE PALLET CHARGES: STANDARD 40X48 & DOMESTIC BEER $15, CHEP $25, KEG WINE DEPOSIT $30.

TAP 357

MAPLE RYE 81P
311681 750ML 137.96 22.99
1 Case **125.96 12.00 20.99**

WHISKEY - CANADIAN

CANADIAN LEAF

M&M 1.75 & 750

WHISKEY 80P
223570 1.75L 88.75 14.79
1 Case **85.50 3.25 14.25**
3 Case **81.54 7.21 13.59**
5 Case **79.15 9.60 13.19**
223575 750ML 101.45 8.45
1 Case **92.22 9.23 7.69**
3 Case **82.98 18.47 6.92**
223572 375ML 103.84 4.33
1 Case **87.84 16.00 3.66**
223571 200ML 127.68 2.66
1 Case **95.52 32.16 1.99**

CARIBOU CROSSING

80P SINGLE BARREL
289448 750ML 123.30 41.10

DR MCGILLICUDDY

399472 **INTENSE APPLE WSKY**
399479 **INTENSE BLACKBERRY WSKY**
399474 **INTENSE PEACH WSKY**
750ML 159.96 13.33
1 Case **151.92 8.04 12.66**

LEGACY

SMALL BATCH
351737 750ML 121.98 20.33

LOT 40

WHISKEY 80P
268066 750ML 191.94 31.99
1 Case **169.74 22.20 28.29**

WISER'S

SPICED 86P
344121 50ML 104.28 8.69
1 Case **83.88 20.40 6.99**

WHISKEY - IRISH

GREEN SPOT

POT STILL 80P
351017 750ML 272.94 45.49
1 Case **263.94 9.00 43.99**

IRISH MANOR

IRISH MANOR 80P
281812 750ML 113.94 18.99 ■
1 Case **101.94 12.00 16.99**

JOHN JAMESON

M&M JAMESON 80P 1.75 & 750

JOHN JAMESON 80P
24600 1.75L 265.44 44.24
1 Case **260.94 4.50 43.49**
3 Case **247.44 18.00 41.24**
24601 1.0L 401.88 33.49
1 Case **389.88 12.00 32.49**
24602 750ML 346.08 28.84
1 Case **315.48 30.60 26.29**
5 Case **305.88 40.20 25.49**
24603 375ML 330.96 13.79
1 Case **318.96 12.00 13.29**
5 Case **304.56 26.40 12.69**
168176 200ML 184.56 7.69
1 Case **174.96 9.60 7.29**

JOHN JAMESON 80P 10/12PK
10958 50ML 249.90 24.99
1 Case **241.90 8.00 24.19**

M&M JAMESON BLACK BBL & CASKMATES 750

BLACK BARRELL 80P
145700 750ML 375.48 31.29
1 Case **351.48 24.00 29.29**
5 Case **311.88 63.60 25.99**

CASKMATE STOUT 80P
383876 1.0L 204.54 34.09
1 Case **197.94 6.60 32.99**
382824 750ML 323.88 26.99
1 Case **314.28 9.60 26.19**
5 Case **275.88 48.00 22.99**
397310 200ML 287.76 9.59
1 Case **279.90 7.86 9.33**

CASKMATE IPA ED 80P
483979 1.0L 204.54 34.09
1 Case **197.94 6.60 32.99**
483932 750ML 323.88 26.99
1 Case **314.28 9.60 26.19**
5 Case **275.88 48.00 22.99**
483980 200ML 230.21 9.59
1 Case **223.92 6.29 9.33**
898679 50ML 249.90 24.99
1 Case **241.90 8.00 24.19**

TRI PACK (80P, STOUT, IPA) 6/3 PK
904318 375ML 258.42 43.07

JOHN JAMESON 80P 18 YR OLD
42941 750ML 686.40 114.40

410739 **JOHN JAMESON COOPERS CROZE**
476479 **BLENDERS DOG 86P**
750ML 171.87 57.29

MIDLETON

BARRY CROCKET LEGACY
320689 750ML 592.47 197.49
1 Case **555.87 36.60 185.29**

2017 VINTAGE RELEASE 80P
480755 750ML 506.23 168.74
1 Case **494.98 11.25 164.99**

PADDY

IRISH WHISKEY 80P
286405 1.0L 275.93 22.99
1 Case **249.90 26.03 20.83**
325766 750ML 215.93 17.99
1 Case **195.02 20.91 16.25**

IRISH WHISKEY 80P
892542 50ML 99.60 8.30
1 Case **80.00 19.60 6.67**

POWERS

IRISH WHISKEY GOLD LABEL
340419 1.0L 383.88 31.99
1 Case **368.28 15.60 30.69**
340418 750ML 335.88 27.99
1 Case **315.48 20.40 26.29**

IRISH WHSKY SIGNATURE RELEASE 92P
336981 750ML 224.96 37.49
1 Case **211.46 13.50 35.24**

JOHN LANE 92P
331879 750ML 323.96 53.99
1 Case **314.96 9.00 52.49**

RED BREAST

WHISKEY 12YO 80P
86276 750ML 293.94 48.99
1 Case **284.94 9.00 47.49**
5 Case **269.94 24.00 44.99**

WHISKEY 12YR 116.4
479480 750ML 383.94 63.99
1 Case **361.74 22.20 60.29**

WHISKEY 15YO 80P
298674 750ML 473.94 78.99
1 Case **461.94 12.00 76.99**

WHISKEY 21 YR 92P
351379 750ML 629.97 209.99

YELLOW SPOT

WHISKEY 12YR 92P
379076 750ML 449.94 74.99
1 Case **427.74 22.20 71.29**

WHISKEY - JAPAN

NIKKA

PURE MALT TAKETSURU 86P
382888 750ML 327.70 54.62
1 Case **304.62 23.08 50.77**

PURE MALT TAKETSURU 17 YR 86P
344514 750ML 923.04 153.84
1 Case **881.52 41.52 146.92**

PURE MALT TAKETSURU 21 YR 86P
344515 750ML 1070.70 178.45
1 Case **1024.56 46.14 170.76**

COFFEY MALT 90P
414845 750ML 346.16 57.69
1 Case **323.08 23.08 53.85**

SINGLE MALT MIYAGIKYO 90P
443230 750ML 373.80 62.30
1 Case **355.32 18.48 59.22**

SINGLE MALT YOICHI 90P
443226 750ML 826.08 137.68
1 Case **789.18 36.90 131.53**

WHISKEY - TAIWAN

KAVALAN

SINGLE MALT WHISKY CLASSICAL 86P
362032 750ML 415.39 69.23
1 Case **387.70 27.69 64.62**

WHISKEY DISTILLERY SELECT 86P
921374 750ML 281.52 46.92 ■
1 Case **258.48 23.04 43.08**

463359 **AMONTILLADO CASK 111.2**
463345 **MOSCATEL CASK 111.2**
750ML 2635.32 439.22
1 Case **2524.56 110.76 420.76**

SINGLE MALT EX-BBN 92
392719 750ML 500.00 83.33

SINGLE MALT EX-BBN 108 GB
464154 750ML 881.46 146.91
1 Case **839.94 41.52 139.99**

BOURBON

ANCIENT AGE

80P
29104 1.75L 123.84 20.64

BENCHMARK

BOURBON OLD NO.8 80P PET
291382 1.75L 122.64 20.44

BIRD DOG

SMALL BATCH 86P
413784 750ML 143.96 23.99
1 Case **125.96 18.00 20.99**

VERY SMALL BATCH 90P
442419 750ML 203.96 33.99
1 Case **182.96 21.00 30.49**

475658 **SELECT STOCK**
485382 **SELECT STOCK W/10 YR 50ML**
750ML 131.94 21.99
1 Case **95.96 35.98 15.99**

BLANTON

BOURBON 93P
77995 750ML 292.80 48.80

BOWMAN

BOWMAN BROS 90P
340304 750ML 177.42 29.57

ABRAHAM HIGH RYE BOURBON 100P
397905 750ML 361.98 60.33

BUFFALO TRACE

BOURBON 90P
72289 1.75L 250.98 41.83
72290 750ML 293.04 24.42

BOURBON CREAM LIQ 30
242763 750ML 248.16 20.68

CALUMET

BOURBON 86P
345950 750ML 221.94 36.99
1 Case **191.94 30.00 31.99**

BOURBON SINGLE RACK BLACK 92P
476255 750ML 263.94 43.99
1 Case **251.94 12.00 41.99**

BOURBON SINGLE RACK BLACK 12YR 94P
909120 750ML 302.94 50.49
1 Case **292.44 10.50 48.74**

EAGLE RARE

BOURBON SINGLE BRL 10YR 90P
60213 750ML 172.80 28.80

EH TAYLOR JR

100P SINGLE BARREL
145624 750ML 329.04 54.84

100P SMALL BATCH
327610 750ML 209.88 34.98

BOURBON FOUR GRAIN 100P
473670 750ML 341.22 56.87

ELMER T LEE

SGL BBL BOURBON
39475 750ML 329.88 27.49

Southern Wine & Spirits of Delaware

BLUE ROCK DIVISION
656-6000

JEFFERS CREEK

BBN 6YR 80P

892537	1.75L	137.88		22.98
892541	750ML	144.12		12.01
1 Case		**131.88**	**12.24**	**10.99**

MC CORMICK

OLD STYLE WHISKEY 80P

223529	1.75L	89.94		14.99
1 Case		**86.94**	**3.00**	**14.49**
15 Case		**83.94**	**6.00**	**13.99**
223530	1.0L	101.40		8.45
1 Case		**100.20**	**1.20**	**8.35**
3 Case		**99.00**	**2.40**	**8.25**

ROCK HILL FARMS

SINGLE BARREL 100P 6/C

79644	750ML	291.84		48.64

SETTER 80

SETTER 80

223583	1.75L	97.44		16.24

SMOOTH AMBLER

CONTRADICTION 100P

375878	750ML	247.74		41.29
1 Case		**229.74**	**18.00**	**38.29**

OLD SCOUT SINGLE BOURBON 99P

412544	750ML	173.94		28.99
1 Case		**157.74**	**16.20**	**26.29**

470041 **OLD SCOUT 99P**
892844 **OLD SCOUT 107P**

	750ML	179.96		29.99

BIG LEVELED BOURBON WHEAT 100P

894602	750ML	239.39		39.90
1 Case		**230.94**	**8.45**	**38.49**

STAGG JR

342607 **BOURBON BRL PROOF**
912916 **BOURBON 126.4**

	750ML	246.60		41.10

WELLER

SPECIAL COL BRL PROOF 122P

127449	750ML	216.42		72.14

ANTIQUE 107P

910183	750ML	312.12		26.01

SCOTCH - BLENDED

BALLANTINE

BALLANTINE SCOTCH 86P

9786	1.75L	203.94		33.99
1 Case		**185.94**	**18.00**	**30.99**
9788	750ML	221.88		18.49
1 Case		**207.48**	**14.40**	**17.29**

CHIVAS REGAL

M&M 12YR & 18YR 1.75 & 750

12YR OLD 80P

19877	1.75L	374.94		62.49
1 Case		**362.94**	**12.00**	**60.49**
3 Case		**350.94**	**24.00**	**58.49**
10 Case		**338.94**	**36.00**	**56.49**
15 Case		**317.94**	**57.00**	**52.99**

12YR OLD 80P

20388	1.0L	431.88		35.99
1 Case		**425.88**	**6.00**	**35.49**
10 Case		**413.88**	**18.00**	**34.49**
20396	750ML	359.88		29.99
1 Case		**339.48**	**20.40**	**28.29**
3 Case		**303.48**	**56.40**	**25.29**
42751	375ML	201.48		16.79
1 Case		**194.28**	**7.20**	**16.19**
16211	200ML	246.96		10.29
1 Case		**239.76**	**7.20**	**9.99**

18YR OLD

344340	1.75L	351.87		117.29
1 Case		**345.87**	**6.00**	**115.29**
3 Case		**337.47**	**14.40**	**112.49**
170628	1.0L	398.94		66.49
1 Case		**392.94**	**6.00**	**65.49**
5 Case		**380.94**	**18.00**	**63.49**
134491	750ML	389.94		64.99
1 Case		**377.94**	**12.00**	**62.99**
3 Case		**361.74**	**28.20**	**60.29**
7 Case		**347.94**	**42.00**	**57.99**

25YR OLD

180010	750ML	960.87		320.29
1 Case		**954.87**	**6.00**	**318.29**

EXTRA 80P

370914	750ML	188.94		31.49

ULTIS 80P

418652	750ML	376.47		125.49
1 Case		**372.87**	**3.60**	**124.29**

MC CORMICK

M&M ALL MC CORMICK LITERS

M&M ALL MC CORMICK 1.75

SCOTCH 80P

29872	1.75L	110.94		18.49
1 Case		**107.94**	**3.00**	**17.99**
15 Case		**104.94**	**6.00**	**17.49**
24965	1.0L	136.25		11.35
1 Case		**130.20**	**6.05**	**10.85**
3 Case		**124.20**	**12.05**	**10.35**

PASSPORT

SCOTCH 80P

450075	1.75L	167.94		27.99
1 Case		**158.94**	**9.00**	**26.49**
3 Case		**152.94**	**15.00**	**25.49**

ROYAL SALUTE

ROYAL SALUTE 80P

20164	750ML	887.94		147.99
1 Case		**875.91**	**12.03**	**145.99**

SCOTCH - SINGLE MALT

ABERLOUR

A'BUNADH SCOTCH 121.6P

898136	750ML	449.94		74.99
1 Case		**422.94**	**27.00**	**70.49**

12YR 80P

369974	750ML	257.94		42.99
1 Case		**244.14**	**13.80**	**40.69**
5 Case		**227.94**	**30.00**	**37.99**
20 Case		**209.94**	**48.00**	**34.99**

16YR 80P

339635	750ML	365.94		60.99
1 Case		**350.94**	**15.00**	**58.49**

18YR 86P

21214	750ML	602.94		100.49
1 Case		**554.94**	**48.00**	**92.49**

GLENLIVET

theglenlivet.com

M&M GLENLIVET 12YR 175 & 750

12YR SINGLE MALT 80P

175097	1.75L	491.94		81.99
1 Case		**472.14**	**19.80**	**78.69**
15501	1.0L	557.88		46.49
1 Case		**533.88**	**24.00**	**44.49**
15502	750ML	491.88		40.99
1 Case		**476.28**	**15.60**	**39.69**

12YR SINGLE MALT 80P 10/12PK

15505	50ML	339.00		33.90

M&M FRENCH OAK/18YR/21YR & FOUNDERS

FRENCH OAK 15 YR

100806	750ML	388.14		64.69
1 Case		**355.74**	**32.40**	**59.29**

NADURRA OLOROSO 121P

361939	750ML	427.74		71.29
1 Case		**415.74**	**12.00**	**69.29**

NADURRA PEATED 123P

393247	750ML	427.74		71.29
1 Case		**409.74**	**18.00**	**68.29**

18YR SINGLE MALT 6/C

1207	750ML	563.94		93.99
1 Case		**551.94**	**12.00**	**91.99**

ARCHIVE 21 YR

122446	750ML	665.97		221.99
1 Case		**643.68**	**22.29**	**214.56**

25YR/XXV 86

188321	750ML	1042.17		347.39

FOUNDERS RSV 80

382634	750ML	413.88		34.49
1 Case		**401.88**	**12.00**	**33.49**

SINGLE MALT CODE 96P

904317	750ML	527.94		87.99

LONGMORN

SINGLE MALT 16YR 96P

179846	750ML	359.07		119.69
1 Case		**338.97**	**20.10**	**112.99**

SCAPA

SCAPA SKIREN 80P

398761	750ML	395.94		65.99
1 Case		**389.94**	**6.00**	**64.99**

SCAPA GLANSA

434205	750ML	443.94		73.99
1 Case		**431.94**	**12.00**	**71.99**

SPECIALTIES - SPIRITS

FIREFLY

335459 **APPLE PIE**
332799 **PEACH**
332811 **WHITE LIGHTNING**

	750ML	193.75		16.15
1 Case		**184.44**	**9.31**	**15.37**

PLATTE VALLEY

80P MOONSHINE JUG

361567	750ML	198.00		16.50
1 Case		**182.28**	**15.72**	**15.19**

SUZE

APERTIF 40P

480556	750ML	134.96		22.49
1 Case		**124.94**	**10.02**	**20.82**

VODKA - DOMESTIC

360 VODKA

www.Vodka360.com

"GREEN STATE OF MIND"

VODKA 80P

184300	1.75L	125.00		20.83
1 Case		**114.00**	**11.00**	**19.00**

311451 **DOUBLE CHOCOLATE 70P**
311455 **MANDARIN ORANGE 70P**

	1.0L	135.00		11.25

281178 **DOUBLE CHOCOLATE 70P**
894388 **MANGO VODKA 70P**
174395 **VODKA 80P**

	750ML	134.28		11.19
1 Case		**122.28**	**12.00**	**10.19**

288427 **DOUBLE CHOCOLATE 70P 60/C**
895521 **MANGO VODKA 70P (6/10PK)**

	50ML	47.70		7.95
1 Case		**42.00**	**5.70**	**7.00**

AMERICAN HARVEST

ORGANIC WINTER WHEAT 80P

166624	750ML	124.94		20.82
1 Case		**104.94**	**20.00**	**17.49**

DEVOTION

386545 **80P VODKA 6/C**
433273 **BLACK & BLUE 80P 6/C**
433288 **BLOOD ORANGE 80P 6/C**

	1.75L	116.67		29.17
1 Case		**103.34**	**13.33**	**25.84**
3 Case		**93.34**	**23.33**	**23.34**

433300 **80P VODKA 6/C**
433287 **BLACK & BLUE 80P 6/C**
433290 **BLOOD ORANGE 80P 6/C**

	1.0L	170.77		28.46
1 Case		**138.47**	**32.30**	**23.08**
3 Case		**124.62**	**46.15**	**20.77**

299521 **80P VODKA 6/C**
319334 **BLACK & BLUE 80P 6/C**
319335 **BLOOD ORANGE 80P 6/C**
363032 **CITRUS COSMO 80P 6/C**
340089 **COCONUT 80P 6/C**
362043 **TIKI TEA 80P 6/C**

	750ML	133.85		22.31
1 Case		**106.16**	**27.69**	**17.69**
3 Case		**96.93**	**36.92**	**16.16**

433301 **80P VODKA 6/C**
433283 **BLACK & BLUE 80P 6/C**
433291 **BLOOD ORANGE 80P 6/C**
433292 **CITRUS COSMO 80P 6/C**

	50ML	62.00		62.00
1 Case		**42.00**	**20.00**	**42.00**

FIREFLY

SWEET TEA VODKA

229166	1.75L	163.15		27.19
1 Case		**148.75**	**14.40**	**24.79**

SWEET TEA VODKA

234096 1.0L	239.91		19.99
1 Case	**221.45**	**18.46**	**18.45**
227745 750ML	212.22		17.69
1 Case	**193.75**	**18.47**	**16.15**

HOPHEAD

HOP VODKA 90P

329382 750ML	175.39		29.23
1 Case	**170.77**	**4.62**	**28.46**

JACQUIN'S

M&M ALL JACQUINS VODKA

VODKA ROYALE 80P

172140 1.75L	91.98		15.33
1 Case	**88.38**	**3.60**	**14.73**
3 Case	**86.36**	**5.62**	**14.39**
172141 1.0L	111.96		9.33
1 Case	**104.28**	**7.68**	**8.69**
3 Case	**100.00**	**11.96**	**8.33**
196066 750ML	88.01		7.33
1 Case	**79.97**	**8.04**	**6.66**
3 Case	**76.01**	**12.00**	**6.33**
196065 375ML	90.00		3.75
1 Case	**87.94**	**2.06**	**3.66**
196064 200ML	118.40		2.47
1 Case	**105.60**	**12.80**	**2.20**

MC CORMICK

M&M ALL MC CORMICK LITERS

M&M ALL MC CORMICK 1.75

24970 **80P VODKA**
398799 **CHERRY 60P**
265108 **CITRUS 60P**
401127 **ORANGE 60P**
333936 **PEACH 60P**
414340 **APPLE 60P**

265125 RASPBERRY 60P

1.75L	70.14		11.69
1 Case	**67.50**	**2.64**	**11.25**
15 Case	**64.20**	**5.94**	**10.70**

24971 **80P VODKA**
322826 **APPLE 60P**
265118 **CHERRY 60P**
265121 **CITRUS 60P**
322824 **GRAPE 60P**
322731 **ORANGE 60P**
265129 **RASPBERRY 60P**
265123 **VANILLA 60P**

322828 WHIPPED CREAM 60P

1.0L	74.95		6.25
1 Case	**73.80**	**1.15**	**6.15**
3 Case	**72.60**	**2.35**	**6.05**

80P VODKA

24973 375ML	68.45		2.85
1 Case	**66.00**	**2.45**	**2.75**
24974 200ML	79.42		1.65
1 Case	**76.80**	**2.62**	**1.60**

80P VODKA 6/10

115025 50ML	45.30		7.55
1 Case	**40.50**	**4.80**	**6.75**

NIKOLAI

80P

39854 1.75L	69.54		11.59
1 Case	**67.14**	**2.40**	**11.19**
3 Case	**64.74**	**4.80**	**10.79**
39858 750ML	73.75		6.15
1 Case	**69.14**	**4.61**	**5.76**
39859 375ML	77.04		3.21
1 Case	**68.40**	**8.64**	**2.85**
39860 200ML	102.72		2.14
1 Case	**85.44**	**17.28**	**1.78**

PLATINUM 7X

7X DISTILLED

80P

180289 1.75L	100.74		16.79
1 Case	**94.98**	**5.76**	**15.83**
5 Case	**79.98**	**20.76**	**13.33**

80P

280806 750ML	122.64		10.22
1 Case	**110.68**	**11.96**	**9.22**
179761 375ML	59.88		4.99
429588 100ML	68.16		1.42

80P 10/12

310136 50ML	96.00		9.60
1 Case	**84.00**	**12.00**	**8.40**

SWEET CAROLINA

SWEET TEA VODKA

251974 1.75L	129.18		21.53
1 Case	**124.57**	**4.61**	**20.76**
223347 1.0L	101.54		16.92
1 Case	**96.93**	**4.61**	**16.15**
223350 750ML	156.83		13.07
1 Case	**147.60**	**9.23**	**12.30**

WHEATLEY

VODKA 82P

903763 1.75L	151.74		25.29	■
1 Case	**143.94**	**7.80**	**23.99**	
903770 1.0L	212.28		17.69	■
903773 750ML	184.80		15.40	■
1 Case	**175.92**	**8.88**	**14.66**	

VODKA 82P PET 10/12PK

914229 50ML	159.60		15.96	■

VODKA - IMPORTED

ABSOLUT

M&M 1.75, LITER, 750 (EXCLUDING 750 15CS)

BLUE LABEL 80P

13146 1.75L	239.94		39.99
1 Case	**227.94**	**12.00**	**37.99**
15402 1.0L	311.88		25.99
1 Case	**299.88**	**12.00**	**24.99**
3 Case	**239.88**	**72.00**	**19.99**
15403 750ML	251.88		20.99
1 Case	**239.88**	**12.00**	**19.99**

902655 BLUE LABEL 80P UNITY LTD ED

750ML	251.88		20.99
1 Case	**239.88**	**12.00**	**19.99**

BLUE LABEL 80P

13223 375ML	271.92		11.33
1 Case	**242.16**	**29.76**	**10.09**
5 Case	**230.16**	**41.76**	**9.59**
25 Case	**215.76**	**56.16**	**8.99**
80171 200ML	148.56		6.19
1 Case	**138.96**	**9.60**	**5.79**
5 Case	**134.16**	**14.40**	**5.59**
25 Case	**119.76**	**28.80**	**4.99**
10462 50ML	212.90		21.29
1 Case	**180.90**	**32.00**	**18.09**
10 Case	**161.90**	**51.00**	**16.19**

13503 **CITRON 80P**
33110 **MAND ORANGE 80P**
134260 **RUBY RED VODKA 80P**
80275 **RASPBERRY 80P**
414576 **LIME 80P**

905271 GRAPEFRUIT 80P

1.75L	239.94		39.99
1 Case	**227.94**	**12.00**	**37.99**

346638 **APEACH 80P**
10950 **CITRON 80P**
47875 **MAND ORANGE 80P**
346239 **PEAR VODKA 80P**
13180 **PEPPAR 80P**
374072 **VANILLA VODKA 80P**
352232 **RUBY RED VODKA 80P**
346851 **MANGO VODKA 80P**
346236 **RASPBERRY 80P**
414578 **LIME 80P**

905409 GRAPEFRUIT 80P

1.0L	311.88		25.99
1 Case	**299.88**	**12.00**	**24.99**
3 Case	**239.88**	**72.00**	**19.99**

M&M 750 15C DEAL - STAND ALONE

346639 **APEACH 80P**
10952 **CITRON 80P**
47876 **MAND ORANGE 80P**
346511 **PEAR VODKA 80P**
12994 **PEPPAR 80P**
346850 **MANGO VODKA 80P**
346848 **BERRI ACAI**
373923 **VANILLA VODKA 80P**
346852 **RUBY RED VODKA 80P**
346237 **RASPBERRY 80P**
414579 **LIME 80P**

905407 GRAPEFRUIT 80P

750ML	251.88		20.99
1 Case	**239.88**	**12.00**	**19.99**

1806 **CITRON 80P**
47877 **MAND ORANGE 80P**

905406 GRAPEFRUIT 80P

375ML	271.92		11.33
1 Case	**242.16**	**29.76**	**10.09**
5 Case	**230.16**	**41.76**	**9.59**

80037 **CITRON 80P**

80170 MAND ORANGE 80P

200ML	148.56		6.19
1 Case	**138.96**	**9.60**	**5.79**
5 Case	**134.16**	**14.40**	**5.59**

47878 **MAND ORANGE 80P 10/12PKS**
10951 **CITRON 80P 10/12PKS**
414575 **LIME 80P 10/12PKS**

905411 GRAPEFRUIT 80P 10/12PKS

50ML	212.90		21.29
1 Case	**180.90**	**32.00**	**18.09**
10 Case	**161.90**	**51.00**	**16.19**

ELYX 84.6

332433 1.0L	257.04		42.84
1 Case	**235.56**	**21.48**	**39.26**

BLUE 80P W/POWELL & MAHONEY GINGER BEER TRAY PACK

434514 1.75L	999.75		39.99
1 Case	**949.75**	**50.00**	**37.99**

DOUBLE CROSS

400530 **80P VODKA W/MARTINI GLS 6/C**

325333 VODKA 80P

750ML	198.47		33.08
1 Case	**184.62**	**13.85**	**30.77**

FRIS

M&M 1.75L & 750ML

VODKA 80P

321521 1.75L	81.96		13.66
1 Case	**76.74**	**5.22**	**12.79**
3 Case	**71.94**	**10.02**	**11.99**
284544 1.0L	129.14		10.76
1 Case	**119.91**	**9.23**	**9.99**
284598 750ML	101.45		8.45
1 Case	**93.48**	**7.97**	**7.79**

PRAVDA

88988 **80P**

908469 80P KOSHER PASSOVER

750ML	121.98		20.33
1 Case	**105.98**	**16.00**	**17.66**

80P ASST 3/750ML 6/50ML

473361 ASST	47.97		47.97

RAVO

M&M ALL RAVO VODKA

VODKA 80P

896961 1.75L	185.94		30.99
1 Case	**173.94**	**12.00**	**28.99**
3 Case	**161.94**	**24.00**	**26.99**
475636 1.0L	115.98		19.33
1 Case	**99.96**	**16.02**	**16.66**
3 Case	**95.94**	**20.04**	**15.99**

SOBIESKI

VODKA

907353 1.75L	125.00		20.83	■
1 Case	**120.00**	**5.00**	**20.00**	
3 Case	**109.92**	**15.08**	**18.32**	
5 Case	**104.94**	**20.06**	**17.49**	
10 Case	**99.96**	**25.04**	**16.66**	

VODKA PET

180139 1.75L	125.00		20.83
1 Case	**120.00**	**5.00**	**20.00**
3 Case	**109.92**	**15.08**	**18.32**
5 Case	**104.94**	**20.06**	**17.49**
10 Case	**99.96**	**25.04**	**16.66**

180228 **VODKA**

296711 ORANGE

1.0L	147.70		12.31
1 Case	**129.24**	**18.46**	**10.77**
3 Case	**119.88**	**27.82**	**9.99**

180138 **VODKA**

907344 VODKA PET

750ML	138.47		11.54
1 Case	**120.00**	**18.47**	**10.00**
3 Case	**110.64**	**27.83**	**9.22**
5 Case	**101.40**	**37.07**	**8.45**

VODKA

907351 375ML	137.15		5.71	■
1 Case	**120.00**	**17.15**	**5.00**	
3 Case	**96.00**	**41.15**	**4.00**	
181703 200ML	97.60		4.07	
1 Case	**87.84**	**9.76**	**3.66**	
3 Case	**79.92**	**17.68**	**3.33**	

STRAVINSKY

VODKA 80P

301244 1.75L	100.00		16.67
1 Case	**95.00**	**5.00**	**15.83**
301248 750ML	110.77		9.23
1 Case	**101.54**	**9.23**	**8.46**

TWENTY GRAND

331058 **VODKA INFUSED COGNAC GOLD**
400832 **APPLE INFUSED COGNAC 80P**
391842 **PEACH INFUSED COGNAC 80P**
408875 **GRAPE ALMONDINE INFUSED COGNAC 80P**
400830 **VODKA INFUSED COGNAC GOLD W/100ML PEACH**

485388 VODKA INFUSED COGNAC GOLD W/2 50ML PEACH & APPLE

750ML	143.96		23.99
1 Case	**131.94**	**12.02**	**21.99**
3 Case	**119.94**	**24.02**	**19.99**
5 Case	**110.94**	**33.02**	**18.49**

BLACK INFUSED COGNAC 100P

337981 750ML	179.94		29.99
1 Case	**167.94**	**12.00**	**27.99**
3 Case	**161.94**	**18.00**	**26.99**

331059 **VODKA INFUSED COGNAC GOLD**

391845 PEACH INFUSED COGNAC 80P

375ML	77.94		12.99
1 Case	**71.94**	**6.00**	**11.99**
3 Case	**65.94**	**12.00**	**10.99**

VAN GOGH

VODKA 80P

412734 1.75L	167.94		27.99
1 Case	**149.94**	**18.00**	**24.99**

412738 **ACAI BLUEBERRY 70P**
412740 **DOUBLE ESPRESSO 70P**
264471 **DUTCH CARAMEL 70P**
412744 **MELON 70P**
163138 **POMEGRANATE 70P**

176827 VANILLA 70P

1.0L	157.14		26.19
1 Case	**131.94**	**25.20**	**21.99**

412737 **ACAI BLUEBERRY 70P**
196009 **COCONUT 70P**
243646 **COOL PEACH 70P**
412739 **DOUBLE ESPRESSO 70P**
412736 **VODKA 80P**
412810 **DUTCH CARAMEL 70P**

750ML	145.80		24.30
1 Case	**133.80**	**12.00**	**22.30**

176833 **ACAI BLUEBERRY 70P**
176834 **DOUBLE ESPRESSO 70P**
267491 **DUTCH CARAMEL 70P**

50ML	133.33		13.33
1 Case	**118.83**	**14.50**	**11.88**

GIN - DOMESTIC

JUNIPERO

GIN 98.6P

384109 750ML	170.77		28.46
1 Case	**156.93**	**13.84**	**26.16**

MC CORMICK

M&M ALL MC CORMICK LITERS

M&M ALL MC CORMICK 1.75'S

GIN 80P

24957 1.75L	69.99		11.66
1 Case	**67.50**	**2.49**	**11.25**
15 Case	**64.50**	**5.49**	**10.75**
24958 1.0L	75.90		6.33
1 Case	**74.76**	**1.14**	**6.23**
3 Case	**73.56**	**2.34**	**6.13**
24960 375ML	69.35		2.89
1 Case	**66.95**	**2.40**	**2.79**
24961 200ML	82.50		1.72
1 Case	**79.20**	**3.30**	**1.65**

SEAGRAM'S

M&M 1.75 & 750 Ex Dry & Flvrs

EXTRA DRY 80P

10300 1.75L	119.94		19.99
1 Case	**107.94**	**12.00**	**17.99**
3 Case	**98.94**	**21.00**	**16.49**
5 Case	**92.94**	**27.00**	**15.49**
10301 1.0L	161.88		13.49
10302 750ML	143.88		11.99
1 Case	**137.88**	**6.00**	**11.49**
3 Case	**129.48**	**14.40**	**10.79**
373542 375ML	134.16		5.59
10304 200ML	172.32		3.59
11636 100ML	103.20		2.15
10305 50ML	137.88		11.49
1 Case	**101.88**	**36.00**	**8.49**

77798 **LIME TWISTED**
363760 **MELON TWISTED**
321129 **PEACH TWISTED**
314303 **PINEAPPLE TWISTED**
240837 **GRAPE TWISTED**

1.75L	116.94		19.49
1 Case	**104.94**	**12.00**	**17.49**
3 Case	**98.94**	**18.00**	**16.49**

76635 **LIME TWISTED**
239261 **PINEAPPLE TWISTED**
321131 **PEACH TWISTED**

750ML	143.88		11.99
1 Case	**140.28**	**3.60**	**11.69**

PINEAPPLE TWISTED

314302 375ML	134.16		5.59

DISTILLERS RESERVE 94P

284901 1.75L	104.94		17.49
1 Case	**98.94**	**6.00**	**16.49**

DISTILLERS RESERVE 94P

285431 750ML	147.48		12.29
1 Case	**135.48**	**12.00**	**11.29**

GIN - DOMESTIC - FLAVORED

JACQUIN'S

SLOE GIN 45P

196079 750ML	119.93		9.99
1 Case	**110.69**	**9.24**	**9.22**

GIN - IMPORTED

BEEFEATER

M&M 1.75 &750

BEEFEATER 94P

9780 1.75L	215.94		35.99
1 Case	**191.94**	**24.00**	**31.99**
5 Case	**175.74**	**40.20**	**29.29**
15 Case	**166.14**	**49.80**	**27.69**
9781 1.0L	257.88		21.49
1 Case	**239.88**	**18.00**	**19.99**
9782 750ML	207.48		17.29
1 Case	**195.48**	**12.00**	**16.29**
3 Case	**183.48**	**24.00**	**15.29**

24 SUPER PREMIUM

249093 750ML	158.58		26.43
1 Case	**143.94**	**14.64**	**23.99**

BURROUGHS RSV 86P

345840 750ML	168.87		56.29
1 Case	**162.87**	**6.00**	**54.29**

BROKER'S

GIN 94

314337 1.75L	187.98		31.33
1 Case	**179.94**	**8.04**	**29.99**
361652 1.0L	121.98		20.33
1 Case	**113.94**	**8.04**	**18.99**
2 Case	**101.94**	**20.04**	**16.99**
314338 750ML	209.96		17.50
1 Case	**203.88**	**6.08**	**16.99**

GIN 94 GIFT SET

434355 750ML	104.98		17.50
1 Case	**101.94**	**3.04**	**16.99**

MONKEY 47

DRY GIN 94P

898141 1.0L	164.23		54.74
1 Case	**155.23**	**9.00**	**51.74**
418665 375ML	193.74		32.29
1 Case	**181.74**	**12.00**	**30.29**

PLYMOUTH

GIN 82.4P

140596 1.0L	200.94		33.49
1 Case	**161.94**	**39.00**	**26.99**
140501 750ML	152.94		25.49
1 Case	**142.14**	**10.80**	**23.69**

NAVY STRENGTH 114P

321825 750ML	179.94		29.99
1 Case	**172.14**	**7.80**	**28.69**

SLOE GIN 52P

189135 750ML	155.94		25.99
1 Case	**142.14**	**13.80**	**23.69**

VAN GOGH

GIN 94P

285442 1.0L	175.39		29.23

RUM - DOMESTIC

MC CORMICK

WHITE RUM 80P

24962 1.75L	74.70		12.45
1 Case	**71.94**	**2.76**	**11.99**
15 Case	**68.70**	**6.00**	**11.45**
92576 1.0L	85.75		7.15
1 Case	**84.55**	**1.20**	**7.05**
3 Case	**83.35**	**2.40**	**6.95**

TYPHOON

SPICED RUM 70P

916679 750ML	53.92		8.99 ■
1 Case	**47.94**	**5.98**	**7.99**

RUM - IMPORTED - PUERTO RICAN

BOCADOR

RUM 151P

296028 1.0L	193.85		16.15
1 Case	**184.62**	**9.23**	**15.39**

JACQUIN'S

172110 **GOLD RUM 80P**
172121 **WHITE RUM 80P**

1.75L	100.00		16.67
1 Case	**95.00**	**5.00**	**15.83**
1.0L	120.00		10.00
1 Case	**110.77**	**9.23**	**9.23**
750ML	110.77		9.23
1 Case	**101.54**	**9.23**	**8.46**

RUM - IMPORTED

CACHACA

CACHACA 51 80P

173477 1.0L	230.77		19.23
1 Case	**219.96**	**10.81**	**18.33**

MALIBU

M&M 1.75 & 750

RUM

136168 1.75L	184.74		30.79
1 Case	**158.34**	**26.40**	**26.39**
5 Case	**143.94**	**40.80**	**23.99**
33451 1.0L	200.28		16.69
1 Case	**191.88**	**8.40**	**15.99**
15 Case	**183.96**	**16.32**	**15.33**
33452 750ML	203.88		16.99
1 Case	**183.48**	**20.40**	**15.29**
5 Case	**176.28**	**27.60**	**14.69**
67449 375ML	196.56		8.19
1 Case	**182.16**	**14.40**	**7.59**
65887 200ML	225.12		4.69
1 Case	**215.52**	**9.60**	**4.49**
185864 50ML	137.88		11.49

483907 **LIME**
69149 **MANGO**
69142 **PINEAPPLE**

1.75L	184.74		30.79
1 Case	**158.34**	**26.40**	**26.39**
5 Case	**143.94**	**40.80**	**23.99**

483917 **LIME**
68329 **MANGO**
68331 **PINEAPPLE**

1.0L	200.28		16.69
1 Case	**191.88**	**8.40**	**15.99**
15 Case	**183.96**	**16.32**	**15.33**

483912 **LIME**
68330 **MANGO**
68333 **PINEAPPLE**
115354 **PASSION FRUIT**

750ML	203.88		16.99
1 Case	**183.48**	**20.40**	**15.29**
5 Case	**176.28**	**27.60**	**14.69**

323874 **BLACK 70P**
310911 **RED 70P**

1.75L	143.94		23.99
1 Case	**128.94**	**15.00**	**21.49**

BLACK 70P

306139 750ML	185.88		15.49
1 Case	**176.28**	**9.60**	**14.69**

READY TO DRINK

349102 **RUM PUNCH**
328023 **BLUE HAWAII**

1.75L	104.94		17.49
1 Case	**98.94**	**6.00**	**16.49**

RTD CANS

330327 **MALIBU & PINEAPPLE 6/4PK**
351182 **MALIBU & PINK LEMONADE 6/4PK**
443585 **MALIBU & FIZZY MANGO**

200ML	56.94		9.49
1 Case	**49.14**	**7.80**	**8.19**

RUM - IMPORTED - CARIBBEAN

PORT ROYAL

WHITE RUM

223580 1.75L	82.14		13.69
1 Case	**77.94**	**4.20**	**12.99**
223582 1.0L	105.48		8.79
1 Case	**99.00**	**6.48**	**8.25**

TEQUILA

AVION

ANEJO 80P

164330 750ML	272.94		45.49
1 Case	**266.94**	**6.00**	**44.49**
153157 50ML	200.90		20.09
1 Case	**170.90**	**30.00**	**17.09**

REPOSADO 80P

164327 750ML	251.94		41.99
1 Case	**242.94**	**9.00**	**40.49**
3 Case	**227.94**	**24.00**	**37.99**
153149 50ML	200.90		20.09
1 Case	**170.90**	**30.00**	**17.09**

SILVER 80P

320121 1.75L	209.97		69.99
1 Case	**203.97**	**6.00**	**67.99**
164328 750ML	227.94		37.99
1 Case	**218.94**	**9.00**	**36.49**
153148 375ML	189.48		15.79
1 Case	**176.28**	**13.20**	**14.69**
153147 50ML	200.90		20.09
1 Case	**170.90**	**30.00**	**17.09**

SILVER 80P W/50ML ANEJO & REPO

474025 750ML	227.94		37.99
1 Case	**218.94**	**9.00**	**36.49**

EX ANEJO RSV 44 80P

351108 750ML	470.77		117.69
1 Case	**454.76**	**16.01**	**113.69**

CHAMUCOS

ANEJO

288995 750ML	287.94		47.99
1 Case	**253.98**	**33.96**	**42.33**

Southern Wine & Spirits of Delaware

BLUE ROCK DIVISION 656-6000

CHAVO MALO

BLANCO 80P
451131 1.0L 137.96 22.99
1 Case **125.96 12.00 20.99**

CHINACO

REPOSADO 80P
163745 750ML 263.08 43.85
1 Case **244.62 18.46 40.77**

CODIGO 1530

BLANCO 80P
443119 750ML 230.72 38.45
1 Case **207.64 23.08 34.61**
481472 375ML 299.91 24.99
1 Case **257.05 42.86 21.42**

BLANCO ROSA 80P
443216 750ML 299.95 49.99
1 Case **272.26 27.69 45.38**
481540 375ML 317.06 26.42
1 Case **299.92 17.14 24.99**

REPOSADO 80P
442837 750ML 323.03 53.84
1 Case **286.11 36.92 47.68**
481541 375ML 342.77 28.56
1 Case **325.63 17.14 27.14**

ANEJO 80P
442822 750ML 276.90 92.30
1 Case **253.82 23.08 84.61**
481538 375ML 539.91 44.99
1 Case **514.20 25.71 42.85**

EX ANEJO ORIGEN 80P
443117 750ML 692.28 230.76
1 Case **646.13 46.15 215.38**
481542 375ML 1379.91 114.99
1 Case **1354.20 25.71 112.85**

CORAZON

ANEJO 80P
45556 750ML 179.94 29.99
1 Case **175.31 4.63 29.22**

BLANCO 80P
94454 750ML 137.94 22.99
1 Case **129.18 8.76 21.53**

REPOSADOS 80P
94455 750ML 147.44 24.57
1 Case **139.98 7.46 23.33**

EXPRESIONES

REPO BUFFALO TRACE
339152 750ML 177.67 59.22
1 Case **166.13 11.54 55.38**

ANEJO RIP VAN WINKLE
339146 750ML 199.99 66.66
1 Case **184.00 15.99 61.33**

ANEJO THOMAS H HANDY
446554 750ML 182.37 60.79

DEL MAGUEY

MEZCAL S CATARINA MINAS 96P
114174 750ML 418.00 69.67

MEZCAL CHICHICAPA 92P
250583 750ML 300.00 50.00
1 Case **291.00 9.00 48.50**

MEZCAL SANTO DOMINGO 96P
235482 750ML 418.00 69.67

MEZCAL VIDA 84P
291742 750ML 172.00 28.67
1 Case **150.00 22.00 25.00**

HUSSONGS

ANEJO 80P 6/C
64690 750ML 205.14 34.19
1 Case **200.94 4.20 33.49**

REPOSADO 80P 6/C
991 750ML 181.74 30.29
1 Case **179.94 1.80 29.99**

MARGARITAVILLE

72802 **GOLD 80P**
72811 **SILVER 80P**
1.75L 161.94 26.99
1 Case **145.98 15.96 24.33**
3 Case **129.96 31.98 21.66**
1.0L 193.68 16.14
1 Case **163.08 30.60 13.59**

72806 **GOLD 80P**
175282 **ISLAND LIME 50P**
72813 **SILVER 80P**
750ML 156.83 13.07
1 Case **138.37 18.46 11.53**
3 Case **129.14 27.69 10.76**

286867 **GOLD 80P 12/10**
1095 **SILVER 80P 12/10**
50ML 95.88 7.99
1 Case **79.92 15.96 6.66**

MC CORMICK

24967 **GOLD 80P**
24969 **SILVER 80P**
1.0L 155.88 12.99
1 Case **143.88 12.00 11.99**
3 Case **131.88 24.00 10.99**

OLMECA ALTOS

OLMECA ALTOS 100% AGAVE

354157 **PLATA 80P**
354162 **REPO 80P**
1.75L 221.94 36.99
1 Case **215.94 6.00 35.99**
2 Case **206.94 15.00 34.49**

ANEJO 80P
355786 1.0L 236.94 39.49
1 Case **209.94 27.00 34.99**

PLATA 80P
343847 1.0L 161.94 26.99
1 Case **137.94 24.00 22.99**

ANEJO 80P
355785 750ML 179.94 29.99
1 Case **170.94 9.00 28.49**
2 Case **164.94 15.00 27.49**

298831 **PLATA 80P**
298832 **REPO 80P**
750ML 119.94 19.99
1 Case **113.94 6.00 18.99**
2 Case **107.34 12.60 17.89**

TORTILLA

LIQUID GOLD 80P
27628 1.75L 92.26 15.38
1 Case **87.65 4.61 14.61**
27755 1.0L 101.45 8.45

TARANTULA

CITRUS AZUL 70P
22633 750ML 230.25 19.19
1 Case **218.28 11.97 18.19**

BRANDY - IMPORTED

DON PEDRO

RESERVA ESPECIAL 80P
193988 750ML 230.77 19.23

JANNEAU

ARMAGNAC GRAND VS 80P
443762 750ML 203.04 33.84
1 Case **193.68 9.36 32.28**

PERE MAGLORIE

CALVADOS VSOP 80P
16490 750ML 198.42 33.07
1 Case **193.80 4.62 32.30**

PRESIDENTE

BRANDY 80P
155002 750ML 193.85 16.15

TORRES

GRAND RESERVE IMPERIAL
13647 750ML 203.88 16.99
1 Case **187.92 15.96 15.66**

MAGDALA LIQ ORANGE 78P
894654 750ML 111.96 18.66
1 Case **103.98 7.98 17.33**

BRANDY - FLAVORED

HIRAM WALKER FRUIT BRANDY

HIRAM WALKER ESTD 1858

192966 **APRICOT BRANDY 70P**
10050 **BLACKBERRY BRANDY 70P**
1.75L 110.94 18.49
1 Case **104.94 6.00 17.49**

193419 **COFFEE BRANDY 70P**
10051 **BLACKBERRY BRANDY 70P**
1.0L 125.88 10.49
1 Case **119.88 6.00 9.99**

192963 **APRICOT BRANDY 70P**
193416 **CHERRY BRANDY 70P**
10052 **BLACKBERRY BRANDY 70P**
193426 **PEACH BRANDY 70P**
750ML 111.48 9.29
1 Case **104.28 7.20 8.69**
375ML 122.16 5.09
1 Case **110.16 12.00 4.59**

10053 **BLACKBERRY BRANDY 70P**
375ML 122.16 5.09
1 Case **110.16 12.00 4.59**

JACQUIN'S

M&M ALL JACQUIN'S FLV BRANDY

196047 **APRICOT 66P**
111051 **GINGER 70P**
196050 **BLACKBERRY 70P**
1.75L 124.94 20.82
1 Case **119.96 4.98 19.99**
3 Case **114.98 9.96 19.16**

172103 **APRICOT 66P**
172106 **GINGER 70P**
196053 **BLACKBERRY 70P**
1.0L 153.48 12.79
1 Case **134.28 19.20 11.19**
3 Case **127.92 25.56 10.66**

262051 **APRICOT 66P**
196054 **CHERRY 66P**
196058 **COFFEE 66P**
196061 **PEACH 66P**
31634 **BLACKBERRY 70P**
231635 **GINGER 70P**
750ML 156.84 13.07
1 Case **138.41 18.43 11.53**
3 Case **129.17 27.67 10.76**

906146 **PEACH RSV 60P**
906147 **APPLE RSV 60P**
750ML 68.00 11.33
1 Case **63.96 4.04 10.66**

196049 **APRICOT 66P**
196057 **CHERRY 66P**
196060 **PEACH 66P**
196052 **BLACKBERRY 70P**
172107 **GINGER 70P**
375ML 162.72 6.78
1 Case **154.08 8.64 6.42**
3 Case **137.04 25.68 5.71**

196051 **BLACKBERRY 70P**
196048 **APRICOT 66P**
196056 **CHERRY 66P**
196059 **PEACH 66P**
196046 **GINGER 70P**
200ML 143.52 2.99
1 Case **136.80 6.72 2.85**
3 Case **130.08 13.44 2.71**

COGNAC

HINE

H 80P
140634 750ML 263.08 43.85
1 Case **167.96 95.12 27.99**

VSOP 80P
202948 750ML 323.08 53.85
1 Case **304.62 18.46 50.77**

ANTIQUE XO PREMIUM CRU 80
331936 750ML 963.98 160.66
1 Case **919.96 44.02 153.33**

MARTELL

MARTELL COGNAC

VS SINGLE DISTILLERY 80P
451551 750ML 407.88 33.99
1 Case **365.88 42.00 30.49**

VS SINGLE DISTILLERY 80P 2/6PK
468176 375ML 217.38 108.69
1 Case **196.98 20.40 98.49**
3 Case **188.38 29.00 94.19**

VS SINGLE DISTILLERY 80P 4/6PK
468177 200ML 241.16 60.29
1 Case **221.96 19.20 55.49**
3 Case **211.96 29.20 52.99**

VS SINGLE DISTILLERY 80P 4/12PK
898337 100ML 215.64 53.91
1 Case **191.52 24.12 47.88**
3 Case **181.92 33.72 45.48**

VSOP 80P
32497 750ML 479.88 39.99
1 Case **467.88 12.00 38.99**
82512 375ML 268.72 22.39
1 Case **250.88 17.84 20.91**

XO 80P
123775 750ML 1739.88 144.99
1 Case **1685.88 54.00 140.49**

CORDON BLEU
32058 1.0L 1583.88 131.99
1 Case **1505.88 78.00 125.49**
32500 750ML 1499.88 124.99
1 Case **1445.88 54.00 120.49**
64318 375ML 740.28 61.69
1 Case **723.48 16.80 60.29**

BLUE SWIFT
431217 750ML 419.92 34.99
1 Case **377.88 42.04 31.49**
446480 375ML 251.92 20.99
1 Case **235.08 16.84 19.59**

CORDIALS - DOMESTIC

BOULAINE

171886 **AMARETTO 30P**
196148 **PEACH SCHNAPPS 30P**
1.75L 70.00 11.67
1 Case **65.00 5.00 10.83**

35284 **BANANA 30P**
388604 **BLACKBERRY BRANDY 30P**
33602 **BLUE CURACAO 30P**
33600 **MELON LIQUEUR 30P**
394301 **SLOE GIN 30P**
394302 **SOUR APPLE SCHNAPPS 30P**
31626 **PEACH SCHNAPPS 30P**
38601 **AMARETTO 30P**

1.0L	79.92		6.66
1 Case	**71.88**	**8.04**	**5.99**

TRIPLE SEC 30P

388610 1.75L	65.00		10.83
1 Case	**63.02**	**1.98**	**10.50**
220370 1.0L	83.08		6.92
1 Case	**77.20**	**5.88**	**6.43**

HIRAM WALKER

ANISETTE WHITE 60P

130365 1.75L	116.94		19.49
1 Case	**109.74**	**7.20**	**18.29**
10039 1.0L	143.88		11.99
1 Case	**131.88**	**12.00**	**10.99**

TRIPLE SEC 60P

10229 1.75L	112.14		18.69
1 Case	**103.74**	**8.40**	**17.29**
10230 1.0L	135.48		11.29
1 Case	**123.48**	**12.00**	**10.29**
10231 750ML	111.48		9.29
1 Case	**103.08**	**8.40**	**8.59**

AMARETTO 50P

10031 1.0L	164.28		13.69
1 Case	**152.28**	**12.00**	**12.69**

BLACK RASPBERRY 33P

10043 1.0L	143.88		11.99

89682 **BLUE CURACAO**
84433 **CREME DE CACAO WHITE**
84441 **CREME DE CASSIS**
84448 **CREME DE MENTHE GREEN**

750ML	123.48		10.29
1 Case	**113.88**	**9.60**	**9.49**

10040 **ANISETTE WHITE 60P**
10513 **KIRSCHWASSER 90P**
10159 **SAMBUCA 84P**

750ML	159.48		13.29
1 Case	**152.28**	**7.20**	**12.69**

JACQUIN'S

TRIPLE SEC 35P

196083 1.0L	124.68		10.39

ANISETTE 60P

196105 1.0L	143.88		11.99
1 Case	**134.28**	**9.60**	**11.19**

196101 **AMARETTO 50P**
196104 **ANISETTE 60P**
196154 **CREME DE CACAO WHITE 35P**
196152 **CREME DE CACAO BROWN 35P**

750ML	138.41		11.53
1 Case	**129.17**	**9.24**	**10.76**

196069 **CREME DE MENTHE GREEN 42P**
196070 **CREME DE MENTHE WHITE 42P**

750ML	138.41		11.53
1 Case	**129.12**	**9.29**	**10.76**

TRIPLE SEC 35P

196080 750ML	115.92		9.66
1 Case	**101.57**	**14.35**	**8.46**

LABELLE

ORANGE 80P

24175 750ML	212.28		17.69
1 Case	**203.05**	**9.23**	**16.92**

MC CORMICK

TRIPLE SEC 23P

337876 1.0L	57.20		4.77
1 Case	**56.04**	**1.16**	**4.67**
3 Case	**54.60**	**2.60**	**4.55**

SLOW & LOW

ROCK & RYE

340086 750ML	138.47		23.08
1 Case	**129.24**	**9.23**	**21.54**

SWEET REVENGE

432758 **WILD STRAWBERRY LIQ 71P**
432761 **WILD STRAWBERRY W/2 GLASSES**

750ML	110.77		18.46
1 Case	**101.54**	**9.23**	**16.92**

CORDIALS - IMPORTED

AALBORG

TAFFEL AQUAVIT 90P

443736 750ML	117.96		19.66
1 Case	**110.72**	**7.24**	**18.45**

CHATELAINE

COGNAC & AMARETTO 56P

127759 750ML	50.77		8.46
1 Case	**48.73**	**2.04**	**8.12**

DREAM CATCHER

IRISH LIQUEUR

381743 750ML	138.47		23.08
1 Case	**124.62**	**13.85**	**20.77**

DR MCGILLICUDDY

250001 **INTENSE APPLE PIE**
239603 **INTENSE ROOTBEER**

750ML	156.83		13.07
1 Case	**149.88**	**6.95**	**12.49**

INTENSE PEACH 12/10PKS

386199 50ML	82.98		6.92

FRAGOLI

WILD STRAWBERRY LIQ 48

187080 750ML	198.47		33.08
1 Case	**189.24**	**9.23**	**31.54**

GRANGALA

ORANGE LIQUEUR 80P

358321 1.0L	249.24		20.77
1 Case	**240.00**	**9.24**	**20.00**
358316 750ML	203.88		16.99
1 Case	**193.75**	**10.13**	**16.15**

ORANGE LIQUEUR 80P 10/12PKS

358320 50ML	80.40		8.04

JAGERMEISTER

ALL SIZES M&M

JAGERMEISTER 70P

40495 1.75L	239.94		39.99
1 Case	**224.94**	**15.00**	**37.49**
5 Case	**219.96**	**19.98**	**36.66**
10 Case	**209.94**	**30.00**	**34.99**
31393 1.0L	299.93		24.99
1 Case	**287.93**	**12.00**	**23.99**

70P ICON BOTTLE

902569 1.0L	145.70		24.28
1 Case	**139.70**	**6.00**	**23.28**

35253 **JAGERMEISTER 70P**
907551 **70P WORLD CUP MIX LBL**

750ML	239.88		19.99
1 Case	**230.64**	**9.24**	**19.22**
5 Case	**226.08**	**13.80**	**18.84**
10 Case	**207.60**	**32.28**	**17.30**
15 Case	**198.36**	**41.52**	**16.53**

JAGERMEISTER W/SHOT GLS ICE MOLD

914675 750ML	119.94		19.99
1 Case	**115.32**	**4.62**	**19.22**
5 Case	**113.04**	**6.90**	**18.84**
10 Case	**103.80**	**16.14**	**17.30**
15 Case	**99.18**	**20.76**	**16.53**

JAGERMEISTER 70P

31281 375ML	282.00		11.75
1 Case	**246.00**	**36.00**	**10.25**
3 Case	**210.00**	**72.00**	**8.75**
2620 200ML	308.35		6.42
1 Case	**273.79**	**34.56**	**5.70**
37920 100ML	159.84		3.33
1 Case	**145.84**	**14.00**	**3.04**

JAGERMEISTER 70P 5/24PK

32268 50ML	199.20		39.84
1 Case	**193.20**	**6.00**	**38.64**

70P MINI MEISTER 12/10PK

905672 20ML	96.80		8.07
1 Case	**85.60**	**11.20**	**7.13**

LIQUEUR SPICE 50P 5/24PK

366668 50ML	171.36		34.27

3 BOTTLE TAP MACHINE

44728 UNIT	299.00		299.00

COUNTER FREEZER

251086 UNIT	185.00		185.00

SHOT GLASS FREEZER

354532 UNIT	189.00		189.00

SHOTMEISTER UNIT

341843 UNIT	199.00		199.00

SPEED POUR FREEZER

400402 UNIT	199.00		199.00

STAND UP FREEZER

220543 UNIT	239.00		239.00

KAHLUA

M&M 1.75ml & 750ml

KAHLUA

13661 1.75L	247.14		41.19
1 Case	**238.74**	**8.40**	**39.79**
3 Case	**227.94**	**19.20**	**37.99**
10 Case	**191.94**	**55.20**	**31.99**
25 Case	**161.94**	**85.20**	**26.99**
93165 1.0L	335.88		27.99
1 Case	**329.88**	**6.00**	**27.49**
93175 750ML	267.48		22.29
1 Case	**255.48**	**12.00**	**21.29**
3 Case	**243.48**	**24.00**	**20.29**
10 Case	**207.48**	**60.00**	**17.29**
93176 375ML	280.56		11.69
1 Case	**261.36**	**19.20**	**10.89**
183570 50ML	205.08		17.09

404157 **CHILI CHOCOLATE**
299964 **PEPPERMINT MOCHA**
377386 **SALTED CARAMEL**

750ML	267.48		22.29
1 Case	**255.48**	**12.00**	**21.29**
3 Case	**243.48**	**24.00**	**20.29**
10 Case	**207.48**	**60.00**	**17.29**

READY TO DRINK

36477 **MUDSLIDE**
78499 **WHITE RUSSIAN**

1.75L	85.74		14.29
1 Case	**79.74**	**6.00**	**13.29**

DRINKS TO GO

68750 **MUDSLIDE**
69648 **WHITE RUSSIAN**

200ML	40.74		6.79
1 Case	**39.54**	**1.20**	**6.59**
3 Case	**35.94**	**4.80**	**5.99**

KAPALI

COFFEE LIQUEUR 40P

34217 1.75L	101.94		16.99
1 Case	**95.94**	**6.00**	**15.99**
29715 1.0L	127.08		10.59
1 Case	**115.08**	**12.00**	**9.59**
34219 750ML	110.64		9.22
1 Case	**101.40**	**9.24**	**8.45**

KING'S GINGER

LIQUEUR 82P

143602 750ML	221.54		36.92
1 Case	**203.08**	**18.46**	**33.85**

LINIE AQUAVIT

LIQUEUR 83P

67464 750ML	322.92		26.91
1 Case	**304.56**	**18.36**	**25.38**

LUXARDO

MARASCHINO LIQUEUR 64P

34494 750ML	341.54		28.46
1 Case	**332.31**	**9.23**	**27.69**

34492 **SAMBUCA DEI CESARI 76P**
29906 **AMARETTO DI SASCHIRA 56P**

750ML	267.70		22.31
1 Case	**249.24**	**18.46**	**20.77**

MORLACCO CHERRY LIQ 60P

29590 750ML	249.24		20.77
1 Case	**240.00**	**9.24**	**20.00**

LIMONCELLO 54P

158274 750ML	249.24		20.77
1 Case	**230.77**	**18.47**	**19.23**

PERNOD

ANISE 80P

23979 750ML	359.88		29.99

RICARD

ANISE 90P

11414 750ML	359.88		29.99
1 Case	**347.88**	**12.00**	**28.99**

ROYAL

ROYAL MONTAINE LIQUEUR 80P

114020 750ML	115.39		19.23
1 Case	**110.77**	**4.62**	**18.46**

SOHO

SOHO LYCHEE NUT

136485 750ML	127.74		21.29
1 Case	**121.74**	**6.00**	**20.29**

TOSHI

NOCELLO THE ORIGINAL 48P

903837 750ML	143.10		23.85
1 Case	**138.48**	**4.62**	**23.08**

SCHNAPPS

DR MCGILLICUDDY

39830 **CHERRY SCHNAPPS**
142212 **MENTHOLMINT SCHNAPPS**
39847 **VANILLA SCHNAPPS**

750ML	156.83		13.07
1 Case	**149.88**	**6.95**	**12.49**

170589 **CHERRY SCHNAPPS 12/10PKS**
71982 **MENTHOLMINT SCHNAPPS 12/10PKS**
239612 **WILD GRAPE 12/10PKS**
341583 **VANILLA SCHNAPPS 10/12PKS**

50ML	83.80		8.38
1 Case	**79.70**	**4.10**	**7.97**

HIRAM WALKER

PEPPERMINT SCHNAPPS 60P
10202 1.75L 116.94 19.49
1 Case **109.74 7.20 18.29**
10204 750ML 119.88 9.99
1 Case **111.48 8.40 9.29**
10205 375ML 138.96 5.79
1 Case **131.76 7.20 5.49**
10206 200ML 148.32 3.09
1 Case **124.32 24.00 2.59**

PEACH SCHNAPPS
72529 1.0L 143.88 11.99
1 Case **131.88 12.00 10.99**

HIRAM WALKER BARTENDER SELECT

TRIPLE SEC 30P
10234 1.0L 87.48 7.29
1 Case **59.88 27.60 4.99**

ICE

PEPPERMINT SCHNAPPS 101P
30125 750ML 193.68 16.14
1 Case **184.56 9.12 15.38**

JACQUIN'S

PEPPERMINT 54P
196086 1.75L 99.98 16.66
1 Case **95.00 4.98 15.83**
196089 750ML 138.41 11.53
1 Case **129.17 9.24 10.76**
196088 375ML 119.86 4.99

CREAMS

BAJA

LUNA 30P
60660 750ML 184.44 15.37
1 Case **175.29 9.15 14.61**

IRISH MANOR

CRM LIQEUER 34P
118118 1.75L 130.00 21.67
1 Case **115.00 15.00 19.17**
120401 1.0L 83.08 13.85
1 Case **73.85 9.23 12.31**
120402 750ML 69.24 11.54
1 Case **64.62 4.62 10.77**

CRM LIQEUER 34P 4/12
156591 50ML 49.60 12.40
1 Case **33.60 16.00 8.40**

KEKE BEACH

KEY LIME CREAM 30P
91778 750ML 218.28 18.19
1 Case **206.28 12.00 17.19**

MC CORMICK

IRISH CREAM 34P
75704 1.0L 125.85 10.49
1 Case **119.88 5.97 9.99**
75705 750ML 122.25 10.19
1 Case **92.28 29.97 7.69**

RYANS

IRISH CRÈME 34P
2917 1.75L 119.04 19.84
1 Case **91.20 27.84 15.20**
31560 1.0L 139.68 11.64
1 Case **118.48 21.20 9.87**

IRISH CRÈME 34P
34172 750ML 136.08 11.34
1 Case **110.64 25.44 9.22**

TEQUILA ROSE

STRAWBERRY 30P
8711 1.0L 254.25 21.19
1 Case **242.28 11.97 20.19**
8817 750ML 203.88 16.99
1 Case **191.88 12.00 15.99**
122851 375ML 121.80 10.15
1 Case **115.80 6.00 9.65**
114984 50ML 59.99 10.00
1 Case **42.00 17.99 7.00**

98102 **STRAWBERRY 30P W/SHOT GLASS**
405454 **VALENTINE W/2 SHOT GLASSES**
750ML 101.94 16.99
1 Case **95.94 6.00 15.99**

STRAWBERRY 30 W/50ML 360 DBL CH
475544 750ML 203.88 16.99
1 Case **191.88 12.00 15.99**

COCKTAILS

BARTENDERS

3558 **BANANAS OVER YOU**
44983 **AWESOME ORANGE CRM**
23269 **HOT SEX COCKTAIL**
358021 **LONG ISLAND ICE TEA**
392933 **HORCHATA**
25636 **KICKASS MUDSLIDE**
1.75L 95.00 15.83
1 Case **85.00 10.00 14.17**
276392 **AWESOME ORANGE CRM**
276393 **BANANAS OVER YOU**
270980 **HOT SEX COCKTAIL**
901616 **HOT SEX & BRANDY**
317058 **COCONUTS OVER YOU**
27193 **COCONUT CREAM**
270978 **PINA COLADA**
358026 **LONG ISLAND ICE TEA**
455170 **TEQ STRAWBERRY**
271443 **KICKASS MUDSLIDE**
475036 **HORCHATA GB**
461845 **HORCHATA W/ 2 GLASSES**
750ML 59.96 9.99
1 Case **55.34 4.62 9.22**
434982 **STRAWBERRY DAQUIRI**
434583 **BANANAS OVER YOU**
434585 **BEST EVER KICK A--**
48150 **HOT SEX COCKTAIL 25P**
434987 **PEACH DAIQUIRI**
449456 **HORCHATA**
449455 **COSMO**
200ML 31.68 2.64

BENCHMARK

EGG NOG OLD NO. 8 30P
349777 750ML 101.40 8.45
1 Case **92.16 9.24 7.68**

ICE BOX

MANHATTAN
12877 1.75L 76.74 12.79
1 Case **71.94 4.80 11.99**

MC CORMICK

READY TO DRINK

LONG ISLE ICE TEA 75P
52249 1.0L 110.77 9.23
1 Case **101.54 9.23 8.46**

PENN DUTCH

59227 **EGG NOG 29.5P**
247850 **PUMPKIN CREAM 29.5**
1.75L 95.00 15.83
10 Case **83.94 11.06 13.99**
39999 **EGG NOG 29.5P**
247851 **PUMPKIN CREAM 29.6**
750ML 101.54 8.46
10 Case **83.88 17.66 6.99**

ROOT BEER SCHNAPPS 42P
896943 750ML 119.93 9.99
1 Case **112.01 7.92 9.33**

EGG NOG 29.5P
196091 200ML 57.60 2.40

WINE - CALIFORNIA

ANGRY BUNCH

LODI ZINFANDEL
415942 750ML 135.96 11.33
1 Case **119.88 16.08 9.99**

AU CONTRAIRE

16 CHARDONNAY
478705 750ML 171.96 14.33 ■
1 Case **143.88 28.08 11.99**

14 PINOT NOIR
400041 750ML 243.96 20.33 ■
1 Case **191.88 52.08 15.99**

AY CARUMBA

RED SANGRIA
406327 750ML 103.97 8.66
1 Case **79.97 24.00 6.66**
3 Case **71.93 32.04 5.99**

BACKPACK WINE

433737 **CHEEKY ROSE 6/4PK CANS**
483270 **ROWDY RED 6/4PK CANS**
433739 **SNAPPY WHITE 6/4PK CANS**
250ML 92.00 15.33
1 Case **81.98 10.02 13.66**
3 Case **75.98 16.02 12.66**
10 Case **71.98 20.02 12.00**

BEE'S BOX

893808 **16 CHARDONNAY**
893809 **16 PINOT NOIR**
750ML 159.96 13.33
1 Case **151.92 8.04 12.66**
3 Case **127.92 32.04 10.66**

BELLE AMBIANCE

350736 **CAB SAUV**
350734 **CHARDONNAY**
350733 **PINOT GRIGIO**
351789 **PINOT NOIR**
417281 **DARK RED BLEND**
750ML 83.88 6.99
1 Case **79.92 3.96 6.66**

BLACK STALLION

894232 **16 CHARDONNAY**
915070 **17 SAUV BLANC**
750ML 155.88 12.99
1 Case **119.88 36.00 9.99**

15 CAB SAUV
908160 750ML 227.93 18.99
1 Case **223.92 4.01 18.66**
2 Case **215.88 12.05 17.99**

BOTA

BOTA BOX

366948 **CABERNET SAUVIGNON**
366950 **CHARDONNAY**
367087 **MALBEC**
367230 **MERLOT**
367090 **MOSCATO**
367083 **PINOT GRIGIO**
367085 **PINOT NOIR**
367088 **RIESLING**
367086 **SHIRAZ**
367237 **ZINFANDEL**
447263 **SAUV BLANC**
391844 **NIGHTHAWK BLACK**
464964 **NIGHTHAWK CAB SAUV**
367091 **REDVOLUTION**
463566 **ROSE**
3.0L 47.97 15.99
1 Case **46.00 1.97 15.33**
3 Case **43.99 3.98 14.66**

358976 **BRICK CAB SAUV BIB**
358978 **BRICK CHARD BIB**
367483 **BRICK MERLOT BIB**
358958 **BRICK PINOT GRIGIO BIB**
367479 **BRICK REDVOLUTION BIB**
406674 **BRICK PINOT NOIR (CHILE)**
1.5L 51.96 8.66
1 Case **47.94 4.02 7.99**
3 Case **43.98 7.98 7.33**
164294 **CHARDONNAY**
164295 **MERLOT**
307540 **MOSCATO**
330189 **REDVOLUTION**
303768 **CAB SAUV**
164296 **PINOT GRIGIO**
463578 **SAUV BLANC**
897480 **DRY ROSE**
500ML 43.92 3.66
1 Case **39.96 3.96 3.33**

BRAZIN

15 OLD VINE ZINFANDEL
902315 750ML 160.01 13.33
1 Case **127.92 32.09 10.66**

BROADSIDE

PASO ROBLES CAB SAUV
383236 750ML 143.93 11.99
1 Case **136.01 7.92 11.33**
2 Case **119.93 24.00 9.99**

CANON XIII

15 CHARDONNAY
414762 750ML 83.94 13.99
1 Case **63.00 20.94 10.50**

14 PINOT NOIR
414761 750ML 95.94 15.99
1 Case **72.00 23.94 12.00**

CHERRY PIE

13 PINOT NOIR STANLY RANCH
408933 750ML 232.00 38.67

15 PINOT NOIR
470066 750ML 208.00 17.33

CONCRETE

13 ZINFANDEL OLD VINE
380120 750ML 168.00 14.00
1 Case **160.00 8.00 13.33**

CONN CREEK

13 ANTHOLOGY 6/C
410951 750ML 325.98 54.33
1 Case **315.96 10.02 52.66**

14 CAB SAUV
446958 750ML 396.00 33.00
1 Case **360.00 36.00 30.00**

13 HERRICK RED
380570 750ML 216.00 18.00
1 Case **183.96 32.04 15.33**

CRESPI RANCH

13 SANTA MARIA PINOT NOIR
386829 750ML 208.00 17.33
1 Case **184.00 24.00 15.33**

CYCLES GLADIATOR

382610 **CAB SAUV**
382609 **CHARD**
382608 **MERLOT**
382607 **PETITE SIRAH**
382605 **PINOT NOIR**
750ML 112.01 9.33
1 Case **103.97 8.04 8.66**
2 Case **88.01 24.00 7.33**

DIORA

15 LA PETITE GRACE PINOT NOIR
450679 750ML 123.96 20.66
1 Case **119.96 4.00 19.99**
2 Case **107.94 16.02 17.99**

DOMINO

M&M DOMINO 1.5 & 750

411445 **CABERNET SAUVGINON**
256171 **CHARDONNAY**
411449 **MERLOT**
256148 **PINOT GRIGIO**

1.5L	47.96		7.99
1 Case	**44.00**	**3.96**	**7.33**
3 Case	**36.60**	**11.36**	**6.10**

256152 **CABERNET SAUVIGNON**
256195 **CHARDONNAY (SC)**
256151 **MOSCATO**
255938 **PINOT GRIGIO**

750ML	71.88		5.99
1 Case	**55.92**	**15.96**	**4.66**

DOUBLE DECKER

RED BLEND

313222 750ML	95.88		7.99
1 Case	**79.92**	**15.96**	**6.66**

EDUCATED GUESS

16 NAPA CABERNET

910121 750ML	216.00		18.00
1 Case	**208.00**	**8.00**	**17.33**

ENTWINE

CABERNET SAUVIGNON

358472 3.0L	39.99		39.99

239871 **CAB SAUV**
239869 **CHARDONNNAY**
239867 **MERLOT**
239855 **PINOT GRIGIO**

750ML	119.93		9.99
1 Case	**95.93**	**24.00**	**7.99**
3 Case	**79.97**	**39.96**	**6.66**

FEDERALIST

M&M ALL FEDERALIST AND DEL FRIULI PINOT GRIGIO

473940 **16 CHARDONNAY**
909237 **16 LODI ZINFANDEL**
895384 **15 HONEST RED**
910940 **16 LODI CAB SAUV**

750ML	176.00		14.67
1 Case	**144.00**	**32.00**	**12.00**
5 Case	**136.00**	**40.00**	**11.33**

12 DUELING PISTOLS

369911 750ML	327.92		27.33
1 Case	**299.88**	**28.04**	**24.99**

15 ZINFANDEL DRY CREEK

470665 750ML	235.92		19.66
1 Case	**183.96**	**51.96**	**15.33**

16 RED BLEND BBN BRK AGED

903214 750ML	203.88		16.99
1 Case	**175.92**	**27.96**	**14.66**
3 Case	**167.88**	**36.00**	**13.99**

FERRARI CARANO

M&M ALL FERRARI CARANO

901570 **17 PINOT GRIGIO**
464151 **DRY SANGIOVESE ROSE**

750ML	146.81		12.23
1 Case	**127.97**	**18.84**	**10.66**
3 Case	**119.93**	**26.88**	**9.99**

17 FUME BLANC

907335 750ML	146.81		12.23
1 Case	**136.01**	**10.80**	**11.33**
2 Case	**127.97**	**18.84**	**10.66**
5 Case	**112.01**	**34.80**	**9.33**

14 NAPA RSV CHARDONNAY 6/C

482439 750ML	166.76		27.79
1 Case	**140.00**	**26.76**	**23.33**

15 SONOMA SIENA

901569 750ML	202.73		16.89
1 Case	**184.01**	**18.72**	**15.33**
2 Case	**175.97**	**26.76**	**14.66**
3 Case	**160.01**	**42.72**	**13.33**

17 LAZY CREEK ROSE OF PINOT NOIR

908351 750ML	200.00		16.67
1 Case	**160.00**	**40.00**	**13.33**

14 SONOMA MERLOT

450964 750ML	226.68		18.89
1 Case	**208.01**	**18.67**	**17.33**
2 Case	**199.97**	**26.71**	**16.66**

16 SONOMA CHARDONNAY

908034 750ML	226.73		18.89
1 Case	**184.01**	**42.72**	**15.33**

13 SONOMA TRESOR 6/C

475657 750ML	233.36		38.89
1 Case	**219.98**	**13.38**	**36.66**

14 PINOT NOIR ANDERSON VALLEY

413405 750ML	282.77		23.56
1 Case	**239.93**	**42.84**	**19.99**

12 CAB SAUV RSV

412815 750ML	213.96		35.66
1 Case	**207.96**	**6.00**	**34.66**

14 CAB SAUV

463731 750ML	306.77		25.56
1 Case	**295.97**	**10.80**	**24.66**

16 ELDORADO NOIR

908748 375ML	266.81		22.23
1 Case	**256.01**	**10.80**	**21.33**

17 FUME BLANC SONOMA

907312 375ML	76.00		6.33
1 Case	**68.00**	**8.00**	**5.67**
3 Case	**56.00**	**20.00**	**4.67**

FRANCIS FORD COPPOLA

franciscoppolawinery.com

AMERICAN PIONEER WINE GROWERS

TWO ARROWHEADS WHITE

382007 750ML	176.00		14.67
1 Case	**152.00**	**24.00**	**12.67**
3 Case	**136.00**	**40.00**	**11.33**

THE WHITE DOE WHITE BLEND

365617 750ML	144.00		12.00
1 Case	**128.00**	**16.00**	**10.67**
3 Case	**112.00**	**32.00**	**9.33**

COPPOLA ARCHIMEDES

14 CAB SAUV

471551 750ML	275.96		45.99
1 Case	**263.96**	**12.00**	**43.99**

COPPOLA DIRECTORS CUT

485185 **15 CAB SAUV**
417930 **14 TECHNICOLOR**

750ML	235.97		19.66
1 Case	**208.01**	**27.96**	**17.33**
3 Case	**199.97**	**36.00**	**16.66**
4 Case	**184.01**	**51.96**	**15.33**

15 CHARDONNAY

451819 750ML	187.97		15.66
1 Case	**160.01**	**27.96**	**13.33**
4 Case	**143.93**	**44.04**	**11.99**

464379 **14 ZINFANDEL**
895567 **16 PINOT NOIR**

750ML	215.93		17.99
1 Case	**175.97**	**39.96**	**14.66**
4 Case	**160.01**	**55.92**	**13.33**

14 PINOT NOIR

399593 19.5L	344.00		344.00

13 CINEMA

450301 750ML	155.94		25.99
1 Case	**127.98**	**27.96**	**21.33**

COPPOLA DIRECTORS - SONOMA

896692 **15 CABERNET SAUVIGNON**
409436 **14 MERLOT**
450040 **15 PINOT NOIR**

750ML	203.93		16.99
1 Case	**167.93**	**36.00**	**13.99**
3 Case	**160.01**	**43.92**	**13.33**
7 Case	**151.97**	**51.96**	**12.66**

CHARDONNAY

252827 750ML	155.93		12.99
1 Case	**136.01**	**19.92**	**11.33**
7 Case	**127.97**	**27.96**	**10.66**

451784 **15 CAB SAUV KING KONG**
465191 **15 MERLOT OZ**

750ML	215.93		17.99
1 Case	**175.97**	**39.96**	**14.66**
3 Case	**167.93**	**48.00**	**13.99**
7 Case	**160.01**	**55.92**	**13.33**

15 CHARD JAWS

417927 750ML	179.93		14.99
1 Case	**151.97**	**27.96**	**12.66**
7 Case	**143.93**	**36.00**	**11.99**

COPPOLA VENDETTA

14 RED

409058 750ML	239.93		19.99
1 Case	**183.96**	**55.97**	**15.33**

DIAMOND COLLECTION

177124 **CABERNET**
161070 **MALBEC**
464423 **15 SCARLET RED BLEND**
69967 **MERLOT**

750ML	167.93		13.99
1 Case	**143.93**	**24.00**	**11.99**
3 Case	**136.01**	**31.92**	**11.33**
12 Case	**127.97**	**39.96**	**10.66**
25 Case	**119.93**	**48.00**	**9.99**

67811 **CHARDONNAY**
197389 **PINOT GRIGIO**
66471 **SAUVIGNON BLANC**
86271 **SYRAH**
26468 **ZINFANDEL**

750ML	131.93		10.99
1 Case	**119.93**	**12.00**	**9.99**
3 Case	**112.01**	**19.92**	**9.33**
12 Case	**103.97**	**27.96**	**8.66**
25 Case	**95.93**	**36.00**	**7.99**

54521 **CLARET**
22576 **PINOT NOIR**

750ML	185.93		15.49
1 Case	**160.01**	**25.92**	**13.33**
3 Case	**151.97**	**33.96**	**12.66**
12 Case	**143.93**	**42.00**	**11.99**
25 Case	**136.01**	**49.92**	**11.33**

16 PAVILLION CHARD

896404 750ML	185.93		15.49
1 Case	**145.85**	**40.08**	**12.15**
25 Case	**136.01**	**49.92**	**11.33**

482566 **CHARDONNAY CAN 6/4PK**
482567 **PINOT GRIGIO CAN 6/4PK**
894595 **SAUV BLANC CAN 6/4PK**
914708 **PINOT NOIR CAN 6/4PK**

250ML	87.96		3.67
1 Case	**79.98**	**7.98**	**3.33**

ROSSO & BIANCO

PINOT GRIGIO KEG

344863 19.5L	200.24		200.24

320292 **CHARDONNAY**
320529 **PINOT GRIGIO**
263980 **ROSSO**
263978 **SHIRAZ**

750ML	111.96		9.33
1 Case	**103.92**	**8.04**	**8.66**
3 Case	**95.93**	**16.03**	**7.99**
6 Case	**87.96**	**24.00**	**7.33**

SANTE

451818 **15 CHARDONNAY**
406310 **14 PINOT NOIR**

750ML	135.96		11.33
1 Case	**119.88**	**16.08**	**9.99**
3 Case	**112.01**	**23.95**	**9.33**

SOFIA

26695 **CHARDONNAY**
115380 **ROSE**

750ML	163.92		13.66
1 Case	**127.92**	**36.00**	**10.66**

SPARKLING - DOMESTIC

FRANCIS FORD COPPOLA

SOFIA SPARKLING

69526 **BLANC D BLANC**
469847 **16 BRUT ROSE**

750ML	175.92		14.66
1 Case	**143.88**	**32.04**	**11.99**

67079 **BLANC D BLANC 6/4PK CANS**
471314 **16 BRUT ROSE 6/4PK CANS**

187ML	95.86		15.98
1 Case	**71.76**	**24.10**	**11.96**

WINE - CALIFORNIA

GARY FARRELL

15 PINOT NOIR RRV

892714 750ML	400.00		33.33
1 Case	**376.00**	**24.00**	**31.33**

GLASS MOUNTAIN

93603 **CABERNET SAUVIGNON**
10936 **CHARDONNAY**
8901 **MERLOT**

750ML	83.88		6.99
1 Case	**71.88**	**12.00**	**5.99**

GNARLY HEAD

M&M ALL GNARLY HEAD

255432 **AUTHENTIC RED**
178731 **CABERNET**
116082 **OLD VINE ZINF**
286267 **PINOT NOIR**
896458 **1924 DOUBLE BLACK RED**
480535 **1924 DOUBLE BLACK CAB SAUV**
363184 **AUTHENTIC BLACK**
903604 **CHARDONNAY CENTRAL COAST**
903174 **MERLOT CENTRAL COAST**
903135 **PINOT GRIGIO LODI (SC)**
908334 **SAUV BLANC (SC)**
183651 **MERLOT**

750ML	103.92		8.66
1 Case	**95.88**	**8.04**	**7.99**
5 Case	**87.96**	**15.96**	**7.33**
10 Case	**79.92**	**24.00**	**6.66**

GREYSTONE CELLARS

299434 **CABERNET**
168121 **MERLOT**
384858 **PETITE SIRAH**

750ML	111.92		9.33
1 Case	**83.88**	**28.04**	**6.99**

GROTH

M&M ALL GROTH

14 RSV CAB SAUV 6/C

901928 750ML	599.96		99.99
1 Case	**551.96**	**48.00**	**91.99**

13 OAKVILLE CAB SAUV

463814 750ML	559.92		46.66
1 Case	**523.97**	**35.95**	**43.66**
2 Case	**479.93**	**79.99**	**39.99**

16 HILLVIEW CHARD

480193 750ML	299.93		24.99
1 Case	**271.97**	**27.96**	**22.66**
2 Case	**259.97**	**39.96**	**21.66**

17 SAUV BLANC

903009 750ML	211.97		17.66
1 Case	**199.97**	**12.00**	**16.66**
2 Case	**184.01**	**27.96**	**15.33**

HANDCRAFT

258388 **CABERNET SAUVIGNON**
258387 **CHARDONNAY**
258390 **PINOT NOIR**
315059 **MALBEC**
380064 **PINOT GRIGIO**

750ML	107.93		8.99
1 Case	**79.92**	**28.01**	**6.66**

PETITE SYRAH

258389 750ML	107.93		8.99
1 Case	**79.92**	**28.01**	**6.66**
3 Case	**59.88**	**48.05**	**4.99**

HAWKCREST

CABERNET

40146 750ML	123.96		10.33
1 Case	**107.88**	**16.08**	**8.99**

HAYES RANCH

144690 **CAB SAUV**
144689 **CHARDONNAY**
144691 **MERLOT**
292933 **PINOT GRIGIO**
381637 **RED BLEND**

750ML	83.88		6.99
1 Case	**75.00**	**8.88**	**6.25**
14 Case	**71.88**	**12.00**	**5.99**

HIGHER GROUND

16 PINOT NOIR CENTRAL COAST (SC)

897352 750ML	144.00		12.00
1 Case	**128.00**	**16.00**	**10.67**
3 Case	**120.00**	**24.00**	**10.00**

HUNDRED ACRE

09 ANCIENT WAY DEEP TIME SHIRAZ

396686 750ML	444.00		222.00
1 Case	**420.00**	**24.00**	**210.00**

09 DEEP TIME SHIRAZ

371704 750ML	885.34		442.67
1 Case	**837.34**	**48.00**	**418.67**

895160 **14 CAB SAUV ARK (WD)**
895146 **14 CAB SAUV K MORGAN**

750ML	1081.98		360.66
1 Case	**1037.97**	**44.01**	**345.99**

INGLENOOK VINEYARD

13 RUBICON 6/C

408635 750ML	844.00		140.67
1 Case	**800.00**	**44.00**	**133.33**

14 PENNINO ZINFANDEL 6/C

475616 750ML	244.00		40.67
1 Case	**224.00**	**20.00**	**37.33**

13 CAB SAUV

464053 750ML	336.00		56.00
1 Case	**304.00**	**32.00**	**50.67**

15 BLANCANEAUX

477787 750ML	284.00		47.33
1 Case	**244.00**	**40.00**	**40.67**

IRONY

130692 **NAPA VALLEY CABERNET**
131897 **MONTEREY PINOT NOIR**

750ML	139.92		11.66
1 Case	**103.92**	**36.00**	**8.66**

MONTEREY CHARDONNAY

130691 750ML	115.92		9.66
1 Case	**103.92**	**12.00**	**8.66**

JACKS HOUSE

411958 **14 CAB SAUV**
392134 **CHARDONNAY**

750ML	151.92		12.66
1 Case	**143.88**	**8.04**	**11.99**

JUSTIN

M&M ALL JUSTIN & LANDMARK

15 ISOSCELES

905640 750ML	336.00		56.00
1 Case	**332.00**	**4.00**	**55.33**

16 CAB SAUV

899182 750ML	288.00		24.00
1 Case	**208.00**	**80.00**	**17.33**
2 Case	**200.00**	**88.00**	**16.67**

SAUV BLANC

408472 750ML	168.00		14.00
1 Case	**136.00**	**32.00**	**11.33**
2 Case	**120.00**	**48.00**	**10.00**

11 ISOSCELES RSV

445022 750ML	699.96		116.66
1 Case	**657.96**	**42.00**	**109.66**

ISOSCELES RSV(12/13/14) 4/3PK

899589 750ML	1584.00		396.00

15 JUSTIFICATION

899170 750ML	300.00		50.00
1 Case	**292.00**	**8.00**	**48.67**
2 Case	**270.00**	**30.00**	**45.00**

17 ROSE

907830 750ML	184.00		15.33
1 Case	**176.00**	**8.00**	**14.67**
2 Case	**132.00**	**52.00**	**11.00**

15 ISOSCELES HOLIDAY BOX

914952 750ML	336.00		168.00 ■
1 Case	**332.00**	**4.00**	**166.00**

15 ISOSCELES /JUSTIFICATION HOLIDAY BOX

919122 750ML	594.00		99.00 ■

KENWOOD

SONOMA

399944 **CHARDONNAY**
399950 **SAUVIGNON BLANC**

750ML	151.92		12.66
1 Case	**111.96**	**39.96**	**9.33**

399952 **ZINFANDEL**
399948 **MERLOT**
896077 **14 CABERNET SAUVIGNON**
901274 **16 PINOT NOIR**

750ML	183.96		15.33
1 Case	**135.96**	**48.00**	**11.33**

SAUVIGNON BLANC

363851 375ML	83.88		6.99
1 Case	**63.96**	**19.92**	**5.33**

SIX RIDGES

464996 **14 CAB SAUV**
409937 **15 PINOT NOIR**

750ML	107.94		17.99
1 Case	**89.94**	**18.00**	**14.99**

16 CHARDONNAY

464995 750ML	107.94		17.99
1 Case	**89.94**	**18.00**	**14.99**
5 Case	**79.98**	**27.96**	**13.33**

JACK LONDON

12 MERLOT 6/C

394599 750ML	149.94		24.99
1 Case	**109.98**	**39.96**	**18.33**
5 Case	**96.00**	**53.94**	**16.00**

13 ZINFANDEL 6/C

404365 750ML	143.94		23.99
1 Case	**103.98**	**39.96**	**17.33**
5 Case	**91.98**	**51.96**	**15.33**

14 CAB SAUV

410166 750ML	167.94		27.99
1 Case	**145.98**	**21.96**	**24.33**
5 Case	**132.00**	**35.94**	**22.00**

YULUPA

201698 **BRUT**
362952 **CABERNET SAUVIGNON**
362956 **MERLOT**

750ML	119.88		9.99
1 Case	**87.96**	**31.92**	**7.33**

CHARDONNAY

362955 750ML	83.88		6.99
1 Case	**71.88**	**12.00**	**5.99**

PINOT NOIR

362936 750ML	127.92		10.66
1 Case	**103.92**	**24.00**	**8.66**

KILIKANOON

14 SHIRAZ KILLERMANS

417886 750ML	175.92		14.66
1 Case	**131.88**	**44.04**	**10.99**

LADERA

12 HOWELL MTN RSV CAB

397424 750ML	364.00		60.67
1 Case	**336.00**	**28.00**	**56.00**

15 SAUV BLANC

434339 750ML	264.00		22.00
1 Case	**200.00**	**64.00**	**16.67**

LANDMARK

M&M ALL JUSTIN & LANDMARK

15 OVERLOOK CHARD

481454 750ML	272.00		22.67
1 Case	**168.00**	**104.00**	**14.00**
2 Case	**156.00**	**116.00**	**13.00**

15 OVERLOOK PINOT NOIR

481420 750ML	272.00		22.67
1 Case	**192.00**	**80.00**	**16.00**
2 Case	**180.00**	**92.00**	**15.00**

HOPKLIN ESTATE PINOT NOIR RRV

908757 750ML	392.00		32.67
1 Case	**376.00**	**16.00**	**31.33**
2 Case	**360.00**	**32.00**	**30.00**

15 PINOT NOIR GRAND DETOUR

916395 750ML	300.00		25.00 ■

LOFT

MERLOT

375483 3.0L	58.98		19.66
1 Case	**46.00**	**12.98**	**15.33**

MARKHAM

14 CABERNET SAUVIGNON

483100 750ML	363.96		30.33
1 Case	**339.96**	**24.00**	**28.33**

SAUV BLANC

32398 750ML	147.96		12.33
1 Case	**119.88**	**28.08**	**9.99**
3 Case	**115.92**	**32.04**	**9.66**

14 CELLER 1879 RED BLEND

445893 750ML	219.96		18.33
1 Case	**199.92**	**20.04**	**16.66**
3 Case	**183.96**	**36.00**	**15.33**

15 MERLOT

483099 750ML	219.96		18.33
1 Case	**183.96**	**36.00**	**15.33**

CHARDONNAY

93597 750ML	167.92		13.99
1 Case	**143.88**	**24.04**	**11.99**

MAXVILLE

431664 **14 CAB FRANC**
431667 **14 CAB SAUV**
431668 **14 PETITE SIRAH**

750ML	265.98		44.33
1 Case	**251.94**	**14.04**	**41.99**
3 Case	**239.94**	**26.04**	**39.99**

15 SAUV BLANC

431665 750ML	133.98		22.33
1 Case	**125.94**	**8.04**	**20.99**
3 Case	**119.94**	**14.04**	**19.99**

MOTTO

384261 **CAB SAUV BACKBONE**
467646 **SAUV BLANC ESSENCE**
384213 **ZINFANDEL UNBASHED**

750ML	128.00		10.67
1 Case	**119.88**	**8.12**	**9.99**
2 Case	**95.88**	**32.12**	**7.99**

MURRIETA'S WELL

CERTIFIED CALIFORNIA SUSTAINABLE WINEGROWING

15 THE SPUR RED
898595 750ML 107.94 17.99
1 Case **91.98 15.96 15.33**

17 DRY ROSE
904533 750ML 95.94 15.99
1 Case **72.00 23.94 12.00**

16 WHITE (SC)
898596 750ML 95.94 15.99
1 Case **79.98 15.96 13.33**
2 Case **71.96 23.98 11.99**

NIEBAUM ESTATE

14 CABERNET SAUVIGNON 1882
477803 750ML 432.00 36.00
1 Case **415.92 16.08 34.66**

NOBLE VINES

277132 **181 MERLOT**
908847 **242 SAUV BLANC 242 MONTEREY (SC)**
899034 **446 CHARDONNAY**
899031 **152 PINOT GRIGIO**
750ML 111.96 9.33
1 Case **95.88 16.08 7.99**
5 Case **87.96 24.00 7.33**
10 Case **79.92 32.04 6.66**

128502 **337 LODI CABERNET**
464958 **515 ROSE**
255377 **667 PINOT NOIR**
399447 **THE ONE BLACK RED**
750ML 127.92 10.66
1 Case **111.96 15.96 9.33**
5 Case **103.92 24.00 8.66**
10 Case **95.88 32.04 7.99**

PATZ & HALL

14 PINOT NOIR GAP CROWN VINEYARD
385374 750ML 301.98 50.33
1 Case **283.98 18.00 47.33**

14 PINOT NOIR SONOMA COAST
415545 750ML 403.92 33.66
1 Case **375.96 27.96 31.33**

16 CHARDONNAY SONOMA COAST
906900 750ML 351.96 29.33
1 Case **335.88 16.08 27.99**

CHARDONNAY DUTTON RANCH
419092 750ML 384.00 32.00
1 Case **360.00 24.00 30.00**

17 PINOT NOIR SON COAST
924015 3.0L 163.59 163.59 ■

POPCORN

CHARDONNAY
404169 750ML 144.00 12.00
1 Case **128.00 16.00 10.67**

PREVAIL

13 BACK FORTY
409496 750ML 383.94 63.99
1 Case **359.94 24.00 59.99**

RIDGE

RIDGE VINEYARDS

ALLOCATED WINES WITH LIMITED SUPPLY

480241 **15 PONZO ZIN**
903439 **16 EAST BENCH**
750ML 296.00 24.67
1 Case **280.00 16.00 23.33**

15 LYTTON SPRINGS PETITE SYRAH
480277 750ML 320.00 26.67
1 Case **304.00 16.00 25.33**

16 LYTTON SPRINGS RED
913207 750ML 391.92 32.66 ■
1 Case **375.96 15.96 31.33**

16 PASO ROBLES
903089 750ML 320.00 26.67
1 Case **312.00 8.00 26.00**

16 GEYSERVILLE ZIN
903447 750ML 395.88 32.99
1 Case **379.88 16.00 31.66**

15 PAGANI RANCH ZIN
480296 750ML 368.00 30.67
1 Case **344.00 24.00 28.67**

14 MONTE BELLO CAB BLEND
480164 750ML 406.00 135.33
1 Case **384.00 22.00 128.00**

16 THREE VALLEYS
906920 750ML 287.88 23.99
1 Case **263.88 24.00 21.99**

ESTATE

14 MERLOT
468681 750ML 480.00 40.00
1 Case **464.00 16.00 38.67**

16 CHARDONNAY
903444 750ML 479.88 39.99
1 Case **467.88 12.00 38.99**

15 CAB SAUV
903440 750ML 536.00 44.67
1 Case **512.00 24.00 42.67**

RUTHERFORD HILL

RUTHERFORD HILL RH

14 MERLOT
478461 750ML 227.88 18.99
1 Case **199.92 27.96 16.66**
2 Case **191.88 36.00 15.99**

14 CAB SAUV
479755 750ML 415.92 34.66
1 Case **379.92 36.00 31.66**

15 BARREL SELECT RED
898672 750ML 267.96 22.33
1 Case **239.88 28.08 19.99**

SANFORD

SANFORD WINERY & VINEYARDS

15 CHARDONNAY
450324 750ML 129.96 21.66
1 Case **103.96 26.00 17.33**

16 ROSE
470180 750ML 199.92 16.66
1 Case **183.96 15.96 15.33**

15 PINOT NOIR EST
479756 750ML 159.96 26.66
1 Case **139.98 19.98 23.33**

SEA MONSTER

15 ECCLECTIC WHITE (SC)
484839 750ML 136.01 11.33
1 Case **127.97 8.04 10.66**
2 Case **119.93 16.08 9.99**

SEVEN DAUGHTERS

355387 **CABERNET**
280179 **PINOT NOIR**
186698 **RED**
163953 **WHITE**
307481 **MOSCATO**
750ML 128.00 10.67
1 Case **96.00 32.00 8.00**

415205 **MOSCATO CANS 6/4PKS**
468287 **ROSE CANS 6/4PKS**
415417 **PINOT NOIR CANS 6/4PKS**
250ML 84.00 14.00
1 Case **64.00 20.00 10.67**

CHARDONNAY
355383 750ML 128.00 10.67
1 Case **96.00 32.00 8.00**

STAGS LEAP

STAG'S LEAP WINE CELLARS

16 ARTEMIS CAB SAUV
915945 750ML 600.00 50.00
1 Case **552.00 48.00 46.00**

15 CAB SAUV WINE CELLARS
895777 750ML 712.00 118.67
1 Case **700.00 12.00 116.67**

16 KARIA CHARD
901266 750ML 315.96 26.33
1 Case **295.92 20.04 24.66**

14 CAB SV CASK 23
448411 750ML 1125.96 187.66
1 Case **1103.94 22.02 183.99**

16 SAUV BLANC AVETA
478589 750ML 240.00 20.00
1 Case **224.00 16.00 18.67**

HANDS OF TIME

CHARDONNAY
326409 750ML 223.92 18.66
1 Case **199.92 24.00 16.66**

15 WINE CELLARS RED
901412 750ML 275.88 22.99
1 Case **251.88 24.00 20.99**

STICKYBEAK

SEMILLON/SAUV BLANC 6/C
154957 750ML 92.00 15.33
1 Case **56.00 36.00 9.33**

TERLATO VINEYARDS

12 DEVILS PEAK
383098 750ML 231.96 38.66
1 Case **223.96 8.00 37.33**

14 CHARDONNAY
403058 750ML 263.93 21.99
1 Case **239.93 24.00 19.99**

TRE TERRE

14 CHARD
483764 750ML 251.93 20.99
1 Case **232.00 19.93 19.33**

TWISTED

TWISTED

M&M 1.5L & 750ML

179921 **CABERNET**
411436 **CHARDONNAY**
158063 **MERLOT**
130833 **ZINFANDEL**
158065 **PINOT GRIGIO**
151292 **MOSCATO**
1.5L 63.98 10.66
1 Case **47.94 16.04 7.99**
3 Case **39.98 24.00 6.66**

177406 **PINOT GRIGIO**
164297 **MOSCATO**
750ML 79.97 6.66
1 Case **55.97 24.00 4.66**

VIRGINIA DARE

451390 **15 CHARDONNAY**
445407 **15 PINOT NOIR**
750ML 248.00 20.67
1 Case **184.00 64.00 15.33**

WELLSLEY FARMS

399314 **CABERNET SAUVIGNON**
398302 **RED BLEND**
750ML 81.12 6.76
1 Case **69.12 12.00 5.76**

PINOT NOIR
417276 750ML 98.40 8.20
1 Case **86.40 12.00 7.20**

WENTE VINEYARDS

CERTIFIED CALIFORNIA SUSTAINABLE WINEGROWING

VINEYARD SELECT

4269 **SOUTHERN HILLS CABERNET**
69911 **SANDSTONE MERLOT**
4334 **LOU MEL SAUV BLANC**
750ML 135.96 11.33
1 Case **127.92 8.04 10.66**
3 Case **119.88 16.08 9.99**

MORNING FOG CHARDONNAY
4270 750ML 127.92 10.66
1 Case **119.88 8.04 9.99**
3 Case **111.96 15.96 9.33**

RIVERBANK RIESLING
4178 750ML 119.88 9.99
1 Case **111.96 7.92 9.33**
2 Case **84.00 35.88 7.00**

CHARDONNAY REST CUVEE
116583 750ML 102.00 8.50

RIVA RANCH CHARDONNAY
4313 750ML 167.88 13.99
1 Case **159.96 7.92 13.33**
14 Case **152.88 15.00 12.74**

415197 **14 RIVA RANCH PINOT NOIR**
448746 **14 CHARLES WETMORE CAB SAUV**
750ML 272.04 22.67
1 Case **215.93 56.11 17.99**

15 CHARLES WETMORE CAB SAUV
906963 12.0L 70.00 70.00

Z ALEXANDER BROWN

399317 **CABERNET SAUVIGNON**
479322 **CHARDONNAY SLC**
399318 **RED BLEND**
417277 **MULTI COUNTY PINOT NOIR**
485366 **SAUV BLANC**

750ML	151.92		12.66
1 Case	**119.88**	**32.04**	**9.99**
3 Case	**107.88**	**44.04**	**8.99**

WINE - MARYLAND

ST. MICHAEL'S

SWEET WINES

338751 **GOLLYWOBBLER RED**
338750 **GOLLYWOBBLER PINK**
338752 **GOLLYWOBBLER WHITE**

750ML	104.00	8.67

338709 **GOLLYWOBBLER BLACK (BLACKBERRY MERLOT)**
360924 **GOLLYWOBBLER PEACH**
472405 **GOLLYWOBBLER SANGRIA**

750ML	120.00	10.00

ANCHORS AWAY ROSE

360926 750ML	136.00	11.33

CHOCOLATE ZINFANDEL

338765 375ML	204.00	17.00

DRY WINES

MARYLAND MERLOT

338757 750ML	128.00	10.67

WINE - NEW YORK

BULLY HILL

193838 **BANTY RED**
148404 **GOAT WHITE**
36911 **LE GOAT BLUSH**
37546 **LOVE MY GOAT RED**

750ML	96.00		8.00
1 Case	**88.00**	**8.00**	**7.33**

SWEET WALTER

36910 **RED**
171422 **WHITE**

750ML	96.00		8.00
1 Case	**88.00**	**8.00**	**7.33**

WINE - OREGON

ERATH

PINOT GRIS

24543 750ML	152.00		12.67	
1 Case	**135.96**	**16.04**	**11.33**	
2 Case	**127.92**	**24.08**	**10.66**	

16 PINOT NOIR OREGON

916347 750ML	180.00		15.00	■
1 Case	**168.00**	**12.00**	**14.00**	
2 Case	**160.00**	**20.00**	**13.33**	

17 PINOT NOIR RESPLENDANT (SC)

922438 750ML	203.88		16.99	■
1 Case	**155.88**	**48.00**	**12.99**	

14 PINOT NOIR LELAND

445554 750ML	179.94		29.99
1 Case	**159.96**	**19.98**	**26.66**

PINOT NOIR ROSE (SC)

476365 750ML	143.88		11.99
1 Case	**127.92**	**15.96**	**10.66**
2 Case	**119.88**	**24.00**	**9.99**

WILLAMETTE VALLEY

15 PINOT NOIR EST SELECTION

895796 3.0L	101.19		101.19	■

SOKOL BLOSSER

EVOLUTION WHITE

368220 750ML	160.01		13.33
1 Case	**143.93**	**16.08**	**11.99**
2 Case	**119.93**	**40.08**	**9.99**

EVOLUTION SPARKLING

357332 750ML	191.93		15.99
1 Case	**167.93**	**24.00**	**13.99**
2 Case	**151.97**	**39.96**	**12.66**

901438 **16 EVOLUTION PINOT NOIR**
328170 **ROSE OF PINOT NOIR**

750ML	191.93		15.99
1 Case	**160.01**	**31.92**	**13.33**
2 Case	**143.93**	**48.00**	**11.99**

13 PINOT NOIR DUNDEE HILLS

406778 750ML	247.97		20.66
1 Case	**227.93**	**20.04**	**18.99**

STRAIGHT SHOOTER

15 PINOT NOIR

468222 750ML	168.00		14.00
1 Case	**152.00**	**16.00**	**12.67**

WINE - WASHINGTON STATE

ANEW

335071 **RIESLING**
380561 **ROSE**

750ML	135.96		11.33
1 Case	**119.88**	**16.08**	**9.99**
2 Case	**103.92**	**32.04**	**8.66**

BORNE OF FIRE

16 CAB SAUV

896112 750ML	191.88		15.99
1 Case	**175.92**	**15.96**	**14.66**
2 Case	**163.92**	**27.96**	**13.66**

CANOE RIDGE

14 MERLOT

444621 3.0L	78.89		78.89

13 MERLOT

463996 750ML	119.94		19.99
1 Case	**111.96**	**7.98**	**18.66**

COLD CREEK

13 CABERNET

478684 750ML	151.96		25.33
1 Case	**135.94**	**16.02**	**22.66**

RIESLING 6/C

94124 750ML	81.96		13.66
1 Case	**71.94**	**10.02**	**11.99**

COL SOLARE

14 RED

914382 750ML	318.00		53.00
1 Case	**300.00**	**18.00**	**50.00**

COLUMBIA CREST

GRAND ESTATES

M&M GE & H3

336754 **CABERNET SAUV.**
336757 **MERLOT**
336759 **CHARDONNAY**
364474 **RED BLEND**

750ML	128.00		10.67
1 Case	**103.92**	**24.08**	**8.66**
10 Case	**87.96**	**40.04**	**7.33**

UNOAKED CHARDONNAY

339074 750ML	128.00		10.67
1 Case	**88.00**	**40.00**	**7.33**

H3

183018 **CABERNET**
183019 **MERLOT**
300683 **LES CHEVEAUX RED BLEND**

750ML	152.00		12.67
1 Case	**135.96**	**16.04**	**11.33**
2 Case	**127.92**	**24.08**	**10.66**

CHARDONNAY

183017 750ML	135.96		11.33
1 Case	**127.92**	**8.04**	**10.66**
2 Case	**119.88**	**16.08**	**9.99**

DRUMHELLER

405379 **CAB SAUV**
405377 **CHARDONNAY**
405378 **MERLOT**

750ML	132.00		11.00
1 Case	**96.00**	**36.00**	**8.00**

EROICA

16 RIESLING

901267 750ML	95.94		15.99
1 Case	**83.94**	**12.00**	**13.99**
3 Case	**79.98**	**15.96**	**13.33**

GRACE LANE

CAB SAUV

356751 750ML	131.88		10.99
1 Case	**107.88**	**24.00**	**8.99**

HORSE HEAVEN

SAUVIGNON BL 6/C

72198 750ML	73.98		12.33
1 Case	**63.96**	**10.02**	**10.66**
2 Case	**59.94**	**14.04**	**9.99**

INDIAN WELLS

449451 **15 MERLOT**
900908 **16 CHARDONNAY**

750ML	176.00		14.67
1 Case	**159.96**	**16.04**	**13.33**
2 Case	**151.92**	**24.08**	**12.66**

15 CABERNET

901273 750ML	187.92		15.66
1 Case	**167.88**	**20.04**	**13.99**
2 Case	**151.92**	**36.00**	**12.66**

INTRINSIC

CABERNET SAUVIGNON 16 VAP

919859 750ML	96.00		16.00	■
1 Case	**88.00**	**8.00**	**14.67**	
2 Case	**82.00**	**14.00**	**13.67**	

896028 **16 CAB SAUV**
895725 **16 RED BLEND**

750ML	191.88		15.99
1 Case	**175.92**	**15.96**	**14.66**
2 Case	**163.92**	**27.96**	**13.66**

MERCER FAMILY

16 CAB SAUV RSV

913653 750ML	199.97		16.66
1 Case	**175.97**	**24.00**	**14.66**
3 Case	**159.97**	**40.00**	**13.33**

913648 **16 CAB SAUV**
913644 **16 EDGE OF HEAVEN RED**

750ML	160.01		13.33
1 Case	**136.01**	**24.00**	**11.33**
3 Case	**119.97**	**40.04**	**10.00**

16 HORSE HEAVEN HILLS CHARD

913650 750ML	143.93		11.99
1 Case	**119.97**	**23.96**	**10.00**
3 Case	**103.97**	**39.96**	**8.66**

NORTHSTAR

13 CAB SAUV

472904 750ML	173.94		28.99
1 Case	**167.94**	**6.00**	**27.99**

RED DIAMOND

65330 **CABERNET**
80774 **MERLOT**
310193 **MALBEC**
321528 **PINOT NOIR**
321524 **TEMPERMENTAL RED**
86532 **CHARDONNAY**
394292 **MYSTERIOUS RED**
168273 **SHIRAZ**

750ML	115.92		9.66
1 Case	**87.96**	**27.96**	**7.33**

SAINT M

RIESLING

80561 750ML	123.96		10.33
1 Case	**111.96**	**12.00**	**9.33**
2 Case	**103.92**	**20.04**	**8.66**

SEVEN FALLS

CABERNET

319157 750ML	191.88		15.99
1 Case	**167.88**	**24.00**	**13.99**
2 Case	**159.96**	**31.92**	**13.33**

319156 **CHARDONNAY**
319159 **MERLOT**

750ML	151.92		12.66
1 Case	**135.96**	**15.96**	**11.33**
2 Case	**127.92**	**24.00**	**10.66**

SNOQUALMIE

NAKED

RIESLING

168271 750ML	128.00		10.67
1 Case	**111.92**	**16.08**	**9.33**

COLUMBIA VALLEY

RIESLING

29616 750ML	96.00		8.00
1 Case	**87.96**	**8.04**	**7.33**

SPRING VALLEY

12 SYRAH NINA LEE

412523 750ML	227.94		37.99
1 Case	**219.96**	**7.98**	**36.66**

14 FREDERICK (RED)

480123 750ML	207.96		34.66
1 Case	**199.98**	**7.98**	**33.33**

CHATEAU STE MICHELLE

MERLOT
91942 750ML 175.92 14.66
1 Case **159.96 15.96 13.33**
2 Case **151.92 24.00 12.66**
8 Case **127.92 48.00 10.66**

CABERNET
63732 750ML 175.92 14.66
1 Case **159.96 15.96 13.33**
2 Case **151.92 24.00 12.66**

53983 **CHARDONNAY**
71726 **SAUVIGNON BLANC**
90050 **PINOT GRIS**
750ML 135.96 11.33
1 Case **119.88 16.08 9.99**
2 Case **111.96 24.00 9.33**
10 Case **87.96 48.00 7.33**

RIESLINGS & GEWURZ STANDALONE QD

50507 **DRY RIESLING**
285597 **HARVEST SELECT RIESLING**
55929 **RIESLING**
73742 **GEWURZTRAMINER**
750ML 123.96 10.33
1 Case **111.96 12.00 9.33**
2 Case **95.88 28.08 7.99**

RIESLING VINTNERS SELECT - NO UPC
53242 750ML 83.88 6.99

MICHELLE BRUT VYD SELECT - NO UPC
342265 750ML 102.00 8.50
1 Case **96.00 6.00 8.00**

ROSE
900529 750ML 135.96 11.33
1 Case **119.88 16.08 9.99**
2 Case **111.96 24.00 9.33**
10 Case **87.96 48.00 7.33**

CHARDONNAY MIMI
335072 750ML 132.00 11.00
1 Case **108.00 24.00 9.00**

15 CHARDONNAY CANOE RIDGE
924016 3.0L 80.06 80.06 ■

MERF

CABERNET SAUVIGNON
894807 750ML 127.92 10.66
1 Case **119.88 8.04 9.99**
2 Case **103.92 24.00 8.66**

STIMSON ESTATE

4593 **CHARDONNAY**
4598 **MERLOT**
1.5L 63.96 10.66
1 Case **59.94 4.02 9.99**
3 Case **55.98 7.98 9.33**

TENET

14 SYRAH THE PUNDIT
410948 750ML 224.00 18.67
1 Case **207.96 16.04 17.33**

903046 **17 ROSE LE FERVENT**
410947 **14 SYRAH LE FERVENT**
750ML 203.88 16.99
1 Case **159.96 43.92 13.33**

TWO VINES

M&M Two Vines & Vine 10

355163 **CABERNET**
355164 **CHARDONNAY**
355172 **MERLOT**
355169 **MERLOT/CABERNET**
1.5L 87.96 14.66
1 Case **79.98 7.98 13.33**
2 Case **71.94 16.02 11.99**
5 Case **63.96 24.00 10.66**

355162 **CABERNET**
355165 **CHARDONNAY**
355167 **GEWURZTTAMINER**
355171 **MERLOT**
355175 **RIESLING**
355168 **MERLOT/CABERNET**
355178 **SHIRAZ**
750ML 103.92 8.66
1 Case **87.96 15.96 7.33**
2 Case **79.92 24.00 6.66**

14 HANDS

398000 **RED BLEND STAMPEDE**
375038 **RED BLEND KENTUCKY DERBY LIMITED RELEASE**
107437 **CHARDONNAY**
107439 **MERLOT**
107438 **CABERNET**
750ML 144.00 12.00
1 Case **119.88 24.12 9.99**
2 Case **111.96 32.04 9.33**

155038 **RIESLING**
343297 **PINOT GRIGIO**
483103 **RUN WILD RED BLEND**
376126 **SAUV BLANC**
334273 **MOSCATO**
298346 **10 HOT TO TROT WHITE**
311002 **10 HOT TO TROT RED**
750ML 128.00 10.67
1 Case **107.88 20.12 8.99**
2 Case **95.88 32.12 7.99**

ROSE
464917 750ML 144.00 12.00
1 Case **119.88 24.12 9.99**
2 Case **111.96 32.04 9.33**

393580 **BRUT**
416942 **BRUT ROSE**
750ML 160.00 13.33
1 Case **119.88 40.12 9.99**

SPARKLING - DOMESTIC

BLANC DE BLEU

SPARKLING
375653 750ML 192.00 16.00
1 Case **168.00 24.00 14.00**
3 Case **152.00 40.00 12.67**

FRANCIS FORD COPPOLA

SOFIA SPARKLING
69526 **BLANC D BLANC**
469847 **16 BRUT ROSE**
750ML 175.92 14.66
1 Case **143.88 32.04 11.99**

67079 **BLANC D BLANC 6/4PK CANS**
471314 **16 BRUT ROSE 6/4PK CANS**
187ML 95.86 15.98
1 Case **71.76 24.10 11.96**

MICHELLE

342260 **BRUT**
345124 **EXTRA DRY**
750ML 151.92 12.66
1 Case **143.88 8.04 11.99**
3 Case **127.92 24.00 10.66**

MUMM NAPA

mummnapa.com

24771 **CUVEE M**
226977 **BRUT ROSE**
43342 **BRUT PRESTIGE**
750ML 263.88 21.99
1 Case **203.88 60.00 16.99**
15 Case **183.96 79.92 15.33**

BLANC DE BLANCS
342203 750ML 263.88 21.99

BRUT PRESTIGE
48952 187ML 191.76 7.99
1 Case **143.76 48.00 5.99**

SPARKLING - FRANCE

GH MUMM

mumm.com

GRAND CORDON BRUT
418031 750ML 251.94 41.99
1 Case **233.94 18.00 38.99**
5 Case **215.94 36.00 35.99**

MARQ DE LA TOUR

BRUT
127521 750ML 115.92 9.66
1 Case **99.96 15.96 8.33**

NICOLAS FEUILLATTE

BRUT ROSE
21845 750ML 467.88 38.99
1 Case **447.96 19.92 37.33**
2 Case **439.92 27.96 36.66**
472214 1.5L 480.36 80.06

PERRIER-JOUET

perrier-jouet.com

GRAND BRUT
12776 6.0L 356.99 356.99
229063 3.0L 185.99 185.99
49948 1.5L 254.97 84.99
475683 750ML 249.96 41.66
1 Case **227.94 22.02 37.99**
5 Case **221.94 28.02 36.99**
5 Case **221.94 28.02 36.99**

390261 **GRAND BRUT DISCOVERY GB**
750ML 249.96 41.66
1 Case **227.94 22.02 37.99**
5 Case **221.94 28.02 36.99**

GRAND BRUT GB
139070 750ML 499.92 41.66
1 Case **455.88 44.04 37.99**
5 Case **443.88 56.04 36.99**
5 Case **443.88 56.04 36.99**

BLASON BRUT ROSE
2991 750ML 359.94 59.99
1 Case **343.98 15.96 57.33**

BELLE EPOQUE

08 BRUT CHAMPAGNE
417037 750ML 1595.88 132.99
1 Case **1463.88 132.00 121.99**

05 ROSE
403666 750ML 1409.94 234.99
1 Case **1267.98 141.96 211.33**

07 LUMINOUS
393937 750ML 233.94 38.99
1 Case **209.94 24.00 34.99**

W/2 FLUTE GLASSES
484046 750ML 398.97 132.99
1 Case **365.94 33.03 121.98**

SPARKLING - ITALY

CINZANO

322031 **ASTI**
300381 **PROSECCO**
750ML 131.93 10.99
1 Case **119.93 12.00 9.99**
2 Case **93.05 38.88 7.75**

FERRARI

BRUT
102868 750ML 125.94 20.99
1 Case **97.98 27.96 16.33**

FIZZ 56

310431 **BRACHETTO SPUMANTE**
357613 **MOSCATO D'ASTI**
750ML 87.96 14.66
1 Case **71.94 16.02 11.99**

GIULIANA

GIULIANA PROSECCO
481187 750ML 144.00 12.00
1 Case **136.00 8.00 11.33**
3 Case **122.24 21.76 10.19**

LUNETTA

PROSECCO
135464 750ML 143.93 11.99
1 Case **131.93 12.00 10.99**
3 Case **112.01 31.92 9.33**
178936 187ML 95.95 11.99
1 Case **71.95 24.00 8.99**

RIONDO

407431 **RIONDO PROSECCO SPAGO NERO(STRING)**
407432 **RIONDO PROSECCO SPAGO NERO(SC)**
750ML 143.93 11.99
1 Case **127.97 15.96 10.66**
3 Case **119.93 24.00 9.99**

RIONDO PROSECCO SPUMANTE
464947 750ML 153.00 12.75
1 Case **96.00 57.00 8.00**

RIONDO SPARKLING ROSE
903548 750ML 143.93 11.99
1 Case **127.97 15.96 10.66**
3 Case **119.93 24.00 9.99**

RIONDO PROSECCO SPAGO NERO BAMB(SC
407430 187ML 119.76 4.99
1 Case **95.76 24.00 3.99**
3 Case **71.76 48.00 2.99**

ROSCATO

404250 **SPARKLING MOSCATO**
404253 **SPARKLING SWEET RED**

750ML	135.96		11.33
1 Case	**119.88**	**16.08**	**9.99**

896924 **DARK RED BLEND**
896925 **SMOOTH RED BLEND**

750ML	83.94		13.99
1 Case	**65.94**	**18.00**	**10.99**
2 Case	**59.94**	**24.00**	**9.99**

VALDO

PROSECCO BRUT

289516	750ML	151.97		12.66
	1 Case	**143.93**	**8.04**	**11.99**
	3 Case	**127.97**	**24.00**	**10.66**
296773	187ML	128.02		5.33
	1 Case	**111.94**	**16.08**	**4.66**
	3 Case	**95.86**	**32.16**	**3.99**

NUMERO 1 EXTRA DRY

463391	750ML	112.01		9.33
	1 Case	**103.97**	**8.04**	**8.66**
	3 Case	**95.93**	**16.08**	**7.99**

NUMERO 1 ROSE BRUT

463392	750ML	127.97		10.66
	1 Case	**119.93**	**8.04**	**9.99**
	3 Case	**112.01**	**15.96**	**9.33**

SPARKLING - SPAIN

CAMPO VIEJO

298759 **CAVA BRUT**
298760 **CAVA ROSE**

750ML	77.94		12.99
1 Case	**67.98**	**9.96**	**11.33**

WINE - ARGENTINA

AMANCAYA

15 CAB SAUV MALBEC

473030	750ML	191.93		15.99
	1 Case	**175.97**	**15.96**	**14.66**
	3 Case	**167.93**	**24.00**	**13.99**

ARUMA

MALBEC

149975	750ML	151.97		12.66
	1 Case	**143.93**	**8.04**	**11.99**
	3 Case	**127.97**	**24.00**	**10.66**

CALLIA

336503 **SYRAH BLEND**
411888 **ALTA MALBEC (LEAF)(SC)**

750ML	87.96		7.33
1 Case	**71.88**	**16.08**	**5.99**
3 Case	**63.96**	**24.00**	**5.33**

GRAFFIGNA

CENTENARIO

180311 **PINOT GRIGIO**
26681 **ELEVATION**
180313 **MALBEC**

750ML	131.88		10.99
1 Case	**119.88**	**12.00**	**9.99**

GRAND RESERVES

14 MALBEC

451779	750ML	191.88		15.99
	1 Case	**175.92**	**15.96**	**14.66**

PORTILLO

905646 **MALBEC**
229602 **SAUV BLANC**

750ML	131.93		10.99
1 Case	**103.97**	**27.96**	**8.66**

SALENTEIN

893548 **16 MALBEC RSV**
8500 **CAB SAUV**

750ML	183.96		15.33
1 Case	**167.88**	**16.08**	**13.99**

TAMARI

MALBEC RESERVA

110511	750ML	128.00		10.67
	1 Case	**112.00**	**16.00**	**9.33**
	3 Case	**104.00**	**24.00**	**8.67**

WINE - AUSTRALIA

CHAMBERS

MUSCAT 12/C

17658	375ML	144.00		12.00
	1 Case	**136.00**	**8.00**	**11.33**

RARE MUSCAT 12/C

21224	375ML	2416.00		201.33

D'ARENBERG

FOOTBOLT SHIRAZ

64106	750ML	184.00		15.33
	1 Case	**152.00**	**32.00**	**12.67**

14 DEAD ARM SHIRAZ

906027	750ML	268.00		44.67
	1 Case	**240.00**	**28.00**	**40.00**

STUMP JUMP

178544 **SHIRAZ**
65812 **RED BLEND**
76723 **WHITE BLEND**

	750ML	120.00		10.00
	1 Case	**96.00**	**24.00**	**8.00**
	3 Case	**80.00**	**40.00**	**6.67**

FRISK

PRICKLY RIESLING

306020	750ML	104.00		8.67
	1 Case	**96.00**	**8.00**	**8.00**
	3 Case	**80.00**	**24.00**	**6.67**

INNOCENT BYSTANDER

PINK MOSCATO

132983	750ML	144.00		12.00
	1 Case	**120.00**	**24.00**	**10.00**

JACOB'S CREEK

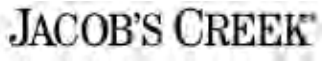

M&M 1.5L & 750ML & RESERVES

12759 **SHIRAZ/CABERNET**
138778 **CHARDONNAY**
138777 **CABERNET SAUVIGNON**
298117 **PINOT GRIGIO**
138779 **SHIRAZ**
138780 **MERLOT**

1.5L	77.94		12.99
1 Case	**65.94**	**12.00**	**10.99**

297390 **MOSCATO**
12756 **CHARDONNAY**
106630 **RIESLING**
12760 **SHIRAZ/CABERNET**
12755 **CABERNET SAUVIGNON**
61078 **CABERNET/MERLOT**
73629 **SHIRAZ**
12757 **MERLOT**
180471 **PINOT GRIGIO**

750ML	83.88		6.99
1 Case	**79.92**	**3.96**	**6.66**

RESERVES

65825 **CABERNET SAUVIGNON**
167333 **PINOT NOIR**
57981 **SHIRAZ**

750ML	131.88		10.99
1 Case	**111.96**	**19.92**	**9.33**

467657 **SHIRAZ DBL BRL (SC)**
467658 **CAB SAUV DOUBLE BARREL(SC)**

750ML	83.94		13.99
1 Case	**77.94**	**6.00**	**12.99**
3 Case	**71.94**	**12.00**	**11.99**

SHOOFLY

432851 **15 SHIRAZ**
358636 **CHARDONNAY**

750ML	128.00		10.67
1 Case	**104.00**	**24.00**	**8.67**
3 Case	**96.00**	**32.00**	**8.00**

THE HIDDEN SEA

443049 **SHIRAZ**
443047 **SHIRAZ/CAB**
443048 **CHARDONNAY**

750ML	104.00		17.33
1 Case	**96.00**	**8.00**	**16.00**
3 Case	**84.00**	**20.00**	**14.00**

VANDENBURG

443051 **CHARDONNAY**
443061 **MELEE**
448324 **SHIRAZ**

750ML	168.00		14.00
1 Case	**152.00**	**16.00**	**12.67**
3 Case	**128.00**	**40.00**	**10.67**

WYNDHAM ESTATES

SHIRAZ BIN 555

77327	750ML	91.92		7.66
	1 Case	**83.88**	**8.04**	**6.99**

WINE - CHILE

HARAS PIRQUE

RESERVA

405384 **CHARDONNAY**
405385 **CARMENERE**

750ML	134.85		8.99
1 Case	**99.90**	**34.95**	**6.66**

GRAN RESERVA

CAB SAUV HUSSONET

412282	750ML	132.00		11.00
	1 Case	**120.00**	**12.00**	**10.00**

17 SAUV BLANC ALBACLAR

916350	750ML	108.00		9.00
	1 Case	**96.00**	**12.00**	**8.00**

LOS VASCOS

10 CAB SAUV RSV

17822	750ML	184.01		15.33
	1 Case	**175.97**	**8.04**	**14.66**
	3 Case	**160.01**	**24.00**	**13.33**

398441 **CAB SAUV**
168358 **CHARDONNAY**

750ML	127.97		10.66
1 Case	**119.93**	**8.04**	**9.99**
3 Case	**103.97**	**24.00**	**8.66**

PRIMUS

14 RED BLEND

404239	750ML	192.00		16.00
	1 Case	**168.00**	**24.00**	**14.00**
	3 Case	**160.00**	**32.00**	**13.33**

SANTA RITA

SUPER PREMIUM

MEDALLA CABERNET

29607	750ML	179.88		14.99
	1 Case	**159.96**	**19.92**	**13.33**

RESERVES

CABERNET

20260	750ML	123.96		10.33
	1 Case	**107.88**	**16.08**	**8.99**
	3 Case	**95.88**	**28.08**	**7.99**

450710 **SECRET RSV CAB SAUV**
450711 **SECRET RSV SAUV BLANC**
360614 **SECRET RSV RED BLEND**
410007 **SECRET RSV PINOT NOIR**

750ML	99.96		8.33
1 Case	**87.96**	**12.00**	**7.33**

120

472471 **CARMENERE**
29788 **SAUVIGNON BLANC**
351252 **HERO SALUTE RED BLEND**
29787 **MERLOT**
339185 **PINOT NOIR**
410010 **MALBEC**
472473 **CHARDONNAY(SC)**
464285 **CAB SAUV(SC)**
410023 **CHARD COOLER PACK**

750ML	83.88		6.99
1 Case	**75.96**	**7.92**	**6.33**
2 Case	**59.88**	**24.00**	**4.99**
5 Case	**47.88**	**36.00**	**3.99**

VERAMONTE

362311 **CABERNET**
40678 **SAUV BLANC**
103389 **PINOT NOIR WINEMAKER SELECT**

750ML	128.00		10.67
1 Case	**96.00**	**32.00**	**8.00**
3 Case	**88.00**	**40.00**	**7.33**

WINE - FRANCE

ARROGANT FROG - EDV

M&M ALL ESPRIT DU VIN

408047 **LILY PAD PINOT NOIR**
408049 **LILY PAD SAUV BLANC**

750ML	103.97		8.66
1 Case	**95.93**	**8.04**	**7.99**
3 Case	**88.01**	**15.96**	**7.33**

AUSSIERES

CHARDONNAY

417640	750ML	127.97		10.66
	1 Case	**124.01**	**3.96**	**10.33**
	3 Case	**112.01**	**15.96**	**9.33**

CHAPOUTIER

30598 **CDR BELLERUCHE BLANC**
62166 **CDR BELLERUCHE RGE**
901878 **17 CDR BELL ROSE**

750ML	144.00		12.00
1 Case	**136.00**	**8.00**	**11.33**
3 Case	**120.00**	**24.00**	**10.00**

Southern Wine & Spirits of Delaware

BLUE ROCK DIVISION
656-6000

15 CDR BELLERUCHE BLANC
450811 750ML 139.92 11.66
1 Case **119.88 20.04 9.99**
3 Case **115.92 24.00 9.66**

CHATEAU BELLEVUE - EDV

ENTRE DEUX MERS 12/C
309492 750ML 136.01 11.33
1 Case **127.97 8.04 10.66**
3 Case **112.01 24.00 9.33**

RED BORDEAUX 12/C
245058 750ML 160.01 13.33
1 Case **151.97 8.04 12.66**
3 Case **136.01 24.00 11.33**

CHATEAU DU COUDRAY - EDV

14 MONTPENSIER CHINON CAB FRANC
324881 750ML 167.93 13.99
1 Case **160.01 7.92 13.33**
3 Case **143.93 24.00 11.99**

CHATEAU LA CHAIZE - EDV

13 BROUILLY
408016 750ML 191.93 15.99
1 Case **184.01 7.92 15.33**
3 Case **167.93 24.00 13.99**

CHATEAU MONTFORT - EDV

15 VOUVRAY
447136 750ML 175.97 14.66
1 Case **160.01 15.96 13.33**
3 Case **151.97 24.00 12.66**

CHATEAU PAUL MAS - EDV

GSM COTEAUX DU LANGUEDOC 12/C
301241 750ML 151.97 12.66
1 Case **143.93 8.04 11.99**
3 Case **127.97 24.00 10.66**

15 CLOS DES MURES 6/C
474596 750ML 111.98 18.66
1 Case **107.96 4.02 17.99**
3 Case **99.98 12.00 16.66**

CHATEAU ROQUEFEUILLE

16 ROSE
473821 750ML 223.97 18.66
1 Case **159.96 64.01 13.33**

COTE MAS - EDV

346747 **BLANC MEDITERRANEE**
346733 **ROUGE INTENSE**
359261 **AURURE ROSE**
1.0L 127.97 10.66
1 Case **119.93 8.04 9.99**
3 Case **112.01 15.96 9.33**

CREMANT BRUT ROSE
334837 750ML 175.97 14.66
1 Case **167.93 8.04 13.99**
3 Case **160.01 15.96 13.33**

DOMAINE VERDIER - EDV

MUSCADET
448504 750ML 127.97 10.66
1 Case **119.93 8.04 9.99**
3 Case **103.97 24.00 8.66**

GREYSAC - EDV

12 MEDOC CRU WOOD BOX
479529 750ML 247.97 20.66
1 Case **239.93 8.04 19.99**
3 Case **223.97 24.00 18.66**

GUY SAGET

10 LE PETITE PERRIER SAUV BLANC
289524 750ML 112.01 9.33
1 Case **103.97 8.04 8.66**
3 Case **88.01 24.00 7.33**

16 SANCERRE
477668 750ML 280.01 23.33
1 Case **271.97 8.04 22.66**
3 Case **247.97 32.04 20.66**

J L COLOMBO

14 BELLE MAI ST. PERAY
395140 750ML 219.96 36.66
1 Case **187.98 31.98 31.33**

15 CROZES HERM FEES BRUN
442521 750ML 255.96 21.33
1 Case **227.88 28.08 18.99**

15 VIOGNIER LA VIOLETTE
415662 750ML 139.92 11.66
1 Case **119.88 20.04 9.99**

16 SYRAH COLLINES LAURE
481725 750ML 175.92 14.66
1 Case **151.92 24.00 12.66**

ROSE

16 LA DAME ROSE
469232 750ML 95.94 15.99
1 Case **54.00 41.94 9.00**

ROSE CAPE BLEUE
312887 750ML 143.88 11.99
1 Case **119.88 24.00 9.99**

COTES DU RHONE

ABEILLE RG
483028 750ML 127.96 10.66
1 Case **95.88 32.08 7.99**

15 LA REDONNE BLANC
446154 750ML 195.96 16.33
1 Case **159.96 36.00 13.33**

L'AVENIR

893090 **14 PINOTAGE**
893097 **16 PROVENANCE CHEN BL (SC)**
893058 **14 STELLENBOSCH CLASSIC**
750ML 131.96 21.99
1 Case **128.00 3.96 21.33**
3 Case **116.00 15.96 19.33**

LEGENDE

404375 **BORDEAUX BLANC**
404376 **BORDEAUX ROUGE**
750ML 151.97 12.66
1 Case **143.93 8.04 11.99**
3 Case **136.01 15.96 11.33**

LILLET

69427 **BLANC**
69369 **ROUGE**
750ML 208.00 17.33
1 Case **192.00 16.00 16.00**

OGIER - EDV

14 CHAT PAPE REINE JEANNE
470400 750ML 188.00 31.33
1 Case **179.96 8.04 29.99**
3 Case **167.96 20.04 27.99**

16 GIGONDAS DENTELLIS
919848 750ML 271.97 22.66
1 Case **256.01 15.96 21.33**
3 Case **239.93 32.04 19.99**

17 VACQUEYRAS BOISERAIE
915836 750ML 215.93 17.99
1 Case **208.01 7.92 17.33**
3 Case **199.97 15.96 16.66**

473833 **CORE RHONE ARTESIS BL**
470395 **COTE RHONE ARTESIS RG**
750ML 160.01 13.33
1 Case **143.93 16.08 11.99**
3 Case **136.01 24.00 11.33**

LIRAC LOU CAMINE RG
470398 750ML 143.93 11.99
1 Case **136.01 7.92 11.33**
3 Case **127.97 15.96 10.66**

PLAN DE DIEU
470396 750ML 160.01 13.33
1 Case **151.97 8.04 12.66**
3 Case **143.93 16.08 11.99**

URBAN

17 PROVENCE ROSE
908377 750ML 104.05 17.34
1 Case **100.05 4.00 16.68**
3 Case **88.05 16.00 14.68**

TRIMBACH - EDV

PINOT BLANC
74745 750ML 184.01 15.33
1 Case **167.93 16.08 13.99**
3 Case **151.97 32.04 12.66**

RIESLING
10092 750ML 208.01 17.33
1 Case **199.97 8.04 16.66**
3 Case **175.97 32.04 14.66**

GEWURZTRAMINER
60000 750ML 247.97 20.66
1 Case **239.93 8.04 19.99**
3 Case **223.97 24.00 18.66**

PINOT GRIS RSV
24761 750ML 256.01 21.33
1 Case **247.97 8.04 20.66**
3 Case **223.97 32.04 18.66**

VINCENT J

14 SANCERRE
408018 750ML 215.93 17.99
1 Case **191.93 24.00 15.99**
3 Case **175.97 39.96 14.66**

WINE - GERMANY

BLUEFISH

178099 **RIESLING SWEET**
115715 **RIESLING DRY**
750ML 91.97 7.66
1 Case **83.93 8.04 6.99**

ZEN GARDEN

RIESLING (SC)
479037 750ML 111.96 9.33
1 Case **95.88 16.08 7.99**

WINE - ITALY

ALTA LUNA

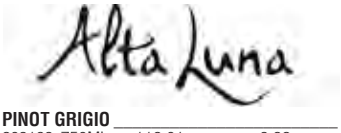

PINOT GRIGIO
309168 750ML 112.01 9.33 +
1 Case **107.93 4.08 8.99**

ANTINORI

BRAMITO CHADONNAY
169612 750ML 111.96 18.66
1 Case **103.98 7.98 17.33**

14 VILLA ROSSO
481050 750ML 216.00 18.00
1 Case **207.96 8.04 17.33**
2 Case **199.92 16.08 16.66**

VILLA BIANCO
27360 750ML 163.92 13.66
1 Case **151.92 12.00 12.66**
2 Case **143.88 20.04 11.99**

13 CHIANTI RISERVA 6/C
464920 750ML 149.94 24.99
1 Case **135.96 13.98 22.66**
2 Case **131.94 18.00 21.99**

15 CERVARO CHARDONNAY
894657 750ML 225.96 37.66
1 Case **215.94 10.02 35.99**

15 PEPPOLI CHIANTI CL
464919 750ML 255.96 21.33
1 Case **239.88 16.08 19.99**
2 Case **231.96 24.00 19.33**

15 TIGNANELLO
895788 750ML 560.00 93.33
1 Case **540.00 20.00 90.00**

15 SOLAIA
918404 750ML 1800.00 300.00 ■
1 Case **1744.00 56.00 290.67**

BELGUARDO

16 VERMENTINO
478317 750ML 99.96 16.66
1 Case **93.96 6.00 15.66**
2 Case **59.94 40.02 9.99**

BERTANI

BERTAROSE
313007 750ML 69.96 11.66
1 Case **59.94 10.02 9.99**

PINOT GRIGIO
123100 750ML 123.96 10.33
1 Case **115.92 8.04 9.66**
2 Case **95.88 28.08 7.99**

DUE UVE
64743 750ML 131.88 10.99
1 Case **115.92 15.96 9.66**

VALPOLICELLA
107853 750ML 135.96 11.33
1 Case **119.88 16.08 9.99**

12 SECCO VERONA ROSSO
893633 750ML 195.96 16.33
1 Case **167.88 28.08 13.99**

07 AMARONE WD 6/C
406968 750ML 563.94 93.99
1 Case **523.98 39.96 87.33**

BOTTEGA VINAIA

16 PINOT GRIGIO
468038 750ML 191.93 15.99
1 Case **135.96 55.97 11.33**

CAVIT

M&M CAVIT 1.5 & 750

339020 **PINOT GRIGIO**
339028 **RIESLING**
339024 **PINOT NOIR**
339010 **CHARDONNAY TRENTINO**
339012 **MERLOT TRENTINO**
252207 **MOSCATO**
339008 **CABERNET SAUVIGNON**
394182 **RED BLEND**
1.5L 83.96 13.99
1 Case **75.98 7.98 12.66**
5 Case **68.00 15.96 11.33**
10 Case **62.96 21.00 10.49**
25 Case **59.96 24.00 9.99**
60 Case **55.98 27.98 9.33**

Southern Wine & Spirits of Delaware

BLUE ROCK DIVISION
656-6000

3463 **CABERNET SAUVIGNON**
339009 **CHARDONNAY TRENTINO**
79583 **MERLOT TRENTINO**
339017 **MOSCATO**
131668 **RIESLING**
339023 **PINOT NOIR**
339019 **PINOT GRIGIO**
376436 **RED BLEND**
470514 **ROSE**

750ML	95.88		7.99
1 Case	**83.88**	**12.00**	**6.99**
3 Case	**67.92**	**27.96**	**5.66**
5 Case	**63.96**	**31.92**	**5.33**

PROSECCO

901910 750ML	155.88		12.99
1 Case	**131.88**	**24.00**	**10.99**
2 Case	**119.88**	**36.00**	**9.99**

PINOT GRIGIO SCREW CAP

407434 750ML	95.88		7.99
1 Case	**63.96**	**31.92**	**5.33**

339025 **PINOT NOIR**
339021 **PINOT GRIGIO**
339011 **CHARDONNAY**
898735 **RED BLEND**

187ML	55.92		9.32
1 Case	**39.84**	**16.08**	**6.64**
3 Case	**31.92**	**24.00**	**5.32**

PINOT GRIGIO PAD

141409 1.5L	83.96		13.99
1 Case	**75.98**	**7.98**	**12.66**
5 Case	**68.00**	**15.96**	**11.33**
10 Case	**62.96**	**21.00**	**10.49**
60 Case	**55.98**	**27.98**	**9.33**

CECCHI

13 BONIZIO ROSSO (SC)

432050 750ML	111.95		9.33
1 Case	**103.92**	**8.03**	**8.66**

CHIANTI CLASSICO

170778 750ML	180.00		15.00
1 Case	**160.00**	**20.00**	**13.33**

CHIANTI DOCG

170780 750ML	136.00		11.33
1 Case	**120.00**	**16.00**	**10.00**

SANGIOVESE DI TOSCANO

13968 750ML	120.00		10.00
1 Case	**104.00**	**16.00**	**8.67**

COLAVITA

344118 **PINOT NOIR**
344115 **VERDICCHIO DI MATELICA**

750ML	143.92		11.99
1 Case	**119.92**	**24.00**	**9.99**
3 Case	**95.92**	**48.00**	**7.99**

COL D'ORCIA

12 BRUNELLO DI MONTALCINO

451632 1.5L	98.00		98.00

CUSUMANO

NERO D'AVALO

1863 750ML	115.92		9.66
1 Case	**103.92**	**12.00**	**8.66**
3 Case	**95.88**	**20.04**	**7.99**

FONTERUTOLI

13 CHIANTI CLASSICO

464927 750ML	267.96		22.33
1 Case	**215.88**	**52.08**	**17.99**

GUADO AL TASSO

15 VERMANTINO BOLGHERI

414760 750ML	121.98		20.33
1 Case	**103.98**	**18.00**	**17.33**

16 BRUCIATO

906002 750ML	144.00		24.00
1 Case	**140.00**	**4.00**	**23.33**
2 Case	**136.00**	**8.00**	**22.67**

HEAD TO HEAD

894444 **15 RED**
906614 **17 ROSE**

750ML	119.88		9.99
1 Case	**95.88**	**24.00**	**7.99**

IL PALAGIO

WHEN WE DANCE CHIANTI

903454 750ML	160.01		13.33	■
1 Case	**151.97**	**8.04**	**12.66**	
3 Case	**143.93**	**16.08**	**11.99**	

MANDRA ROSA

NERO D'AVOLA

138704 750ML	104.00		8.67
1 Case	**79.92**	**24.08**	**6.66**

MAZZEI

BADIOLA

9166 750ML	139.92		11.66
1 Case	**95.88**	**44.04**	**7.99**

NEVIO

MONTEPULCIANO D'ABRUZZO

918958 750ML	90.00		15.00	■
1 Case	**78.00**	**12.00**	**13.00**	
2 Case	**72.00**	**18.00**	**12.00**	

NIRO

233594 **MONTEPULCIANO D'ABRUZZO**
312869 **PECORINO**

750ML	79.98		13.33
1 Case	**59.94**	**20.04**	**9.99**

PLANETA

ROSE

196691 750ML	67.98		11.33
1 Case	**59.94**	**8.04**	**9.99**

15 CHARDONNAY

463499 750ML	181.98		30.33
1 Case	**119.34**	**62.64**	**19.89**

13 ROSSO

900786 750ML	181.98		30.33
1 Case	**119.94**	**62.04**	**19.99**

GRILLO DI SICILIA LA SEGRETA

474082 750ML	123.96		10.33
1 Case	**111.96**	**12.00**	**9.33**

PORTA PALO

330752 **CAB SAUV**
330759 **CHARD**
330751 **MERLOT**
330755 **SAUV BLANC**

750ML	64.00		5.33

PORTA VITA

319990 **PORTA VITA BIANCO**
319994 **PORTA VITA ROSATO**
319986 **PORTA VITA ROSSO**

1.5L	65.94		10.99
1 Case	**46.86**	**19.08**	**7.81**

PRINCIPATO

PRINCIPATO
VIGNETI

77974 **PINOT GR/CHARDONNAY**
178107 **PINOT NOIR**
57901 **CAB/MERLOT**
57904 **PINOT GRIGIO**

1.5L	63.98		10.66
1 Case	**50.00**	**13.98**	**8.33**

PRUNOTTO

11 BAROLO DOCG

442254 750ML	515.88		42.99

09 BUSSIA BAROLO

396580 750ML	752.00		62.67
1 Case	**733.92**	**18.08**	**61.16**

ROCCA DELLA MACIE

Rocca delle Macìe
THE STORY OF A PASSION.

MOONLIGHT TOSCANA

343804 750ML	123.96		10.33
1 Case	**107.88**	**16.08**	**8.99**

SASYR

182453 750ML	167.93		13.99
1 Case	**143.93**	**24.00**	**11.99**

CHIANTI DOCG

67603 750ML	163.97		13.66
1 Case	**131.93**	**32.04**	**10.99**

11 CHIANTI RISERVA

367936 750ML	245.93		20.49
1 Case	**215.93**	**30.00**	**17.99**

10 ROCCATO

416596 750ML	249.96		41.66
1 Case	**235.98**	**13.98**	**39.33**

09 VIN SANTO

408542 500ML	187.98		31.33
1 Case	**175.98**	**12.00**	**29.33**

ROSCATO

ROSCATO
WRITE YOUR OWN SWEET STORY

330718 **BIANCO DOLCE**
305370 **ROSSO DOLCE**
391046 **PINOT GRIGIO**
377958 **ROSE DOLCE**

750ML	123.96		10.33
1 Case	**99.96**	**24.00**	**8.33**
5 Case	**91.92**	**32.04**	**7.66**

SANTA CRISTINA

169260 **PINOT GRIGIO**
310207 **BIANCO**
27366 **ORVIETO CAMPOGRANDE**
316836 **TOSCANA ROSSO**

750ML	152.00		12.67
1 Case	**127.92**	**24.08**	**10.66**
2 Case	**119.88**	**32.12**	**9.99**

CHIANTI SUPERIORE

181706 750ML	168.00		14.00
1 Case	**151.92**	**16.08**	**12.66**

SELLA & MOSCA

CANNONAU

9053 750ML	147.96		12.33
1 Case	**127.92**	**20.04**	**10.66**

LA CALA VERMENTINO

74839 750ML	123.96		10.33
1 Case	**103.92**	**20.04**	**8.66**

12 TERRA RARE

302094 750ML	131.88		10.99
1 Case	**115.92**	**15.96**	**9.66**

10 VILLAMARINA

409742 750ML	301.98		50.33
1 Case	**271.98**	**30.00**	**45.33**

14 TERRE BIANCHE

412752 750ML	91.98		15.33
1 Case	**79.98**	**12.00**	**13.33**

SETTESOLI

SEVEN SUNS CHARDONNAY

314671 750ML	75.96		6.33
1 Case	**71.88**	**4.08**	**5.99**

STRACCALI

STRACCALI
TUSCANY

GIULIO CHIANTI

62011 1.5L	79.98		13.33
1 Case	**65.94**	**14.04**	**10.99**
3 Case	**59.94**	**20.04**	**9.99**
257294 750ML	95.88		7.99
1 Case	**75.96**	**19.92**	**6.33**

TAVERNELLO

PINOT GRIGIO

323086 750ML	56.00		4.67

SANGIOVESE

313326 750ML	64.00		5.33
1 Case	**56.00**	**8.00**	**4.67**

TERLATO VINEYARDS

M&M ALL FEDERALIST AND DEL FRIULI PINOT GRIGIO

16 DEL FRIULI PINOT GRIGIO

464294 750ML	231.92		19.33
1 Case	**183.96**	**47.96**	**15.33**
2 Case	**175.97**	**55.95**	**14.66**

TERUZZI PUTHOD

14 TERRE DI TUFI

433541 750ML	147.96		12.33
1 Case	**119.88**	**28.08**	**9.99**

VERNACCIA

22106 750ML	111.96		9.33
1 Case	**95.88**	**16.08**	**7.99**

TORMARESCA

TORMARESCA
PUGLIA

16 CHARDONNAY

482066 750ML	136.00		11.33
1 Case	**119.88**	**16.12**	**9.99**
2 Case	**111.96**	**24.04**	**9.33**
4 Case	**103.92**	**32.08**	**8.66**

15 CALAFURIA ROSE

407649 750ML	88.00		14.67
1 Case	**80.00**	**8.00**	**13.33**
2 Case	**72.00**	**16.00**	**12.00**

TRAVAGLINI

13 GATTINARA

898592 750ML	291.96		24.33
1 Case	**255.96**	**36.00**	**21.33**

TRE ROSE

ROSSO DI MONTEPULCIANO

198172 750ML	77.94		12.99
1 Case	**67.98**	**9.96**	**11.33**

10 VINO NOBILE MONT SIMPOSIO

483245 750ML	253.98		42.33

ZISOLA

14 NERO D'AVOLA

445712 750ML	115.98		19.33
1 Case	**107.94**	**8.04**	**17.99**
2 Case	**89.94**	**26.04**	**14.99**

Southern Wine & Spirits of Delaware

BLUE ROCK DIVISION
656-6000

WINE - JAPAN

FUKI

71987 **PLUM WINE**
71989 **SAKE**

750ML	135.96		11.33
1 Case	**119.91**	**16.05**	**9.99**

SHIMIZU NO MAI

PURE DUSK

255687 720ML	167.96		27.99
1 Case	**159.98**	**7.98**	**26.66**

PURE ECLIPSE

895370 720ML	659.99		110.00
1 Case	**629.99**	**30.00**	**105.00**

PURE NIGHT

255691 720ML	449.99		75.00
1 Case	**419.99**	**30.00**	**70.00**

PURE SNOW

372512 720ML	113.96		18.99
1 Case	**105.98**	**7.98**	**17.66**

PURE DAWN

255690 300ML	119.92		9.99
1 Case	**111.92**	**8.00**	**9.33**

PURE DUSK

255688 300ML	139.92		11.66
1 Case	**131.88**	**8.04**	**10.99**

140978 **PURE JUNMAI**
309599 **PURE SNOW**

300ML	95.88		7.99
1 Case	**91.92**	**3.96**	**7.66**

WINE - NEW ZEALAND

BRANCOTT

montanawines.com

BRANCOTT
NEW ZEALAND

CLASSICS

75027 **MARLBOROUGH SAUVIGNON BLANC**
169392 **MARLBOROUGH PINOT NOIR**

750ML	155.88		12.99
1 Case	**119.88**	**36.00**	**9.99**

FLIGHT SONG

349420 **FLIGHT SONG PINOT GRIGIO**
349259 **FLIGHT SONG SAUV BLANC**

750ML	179.88		14.99
1 Case	**143.88**	**36.00**	**11.99**

DASHWOOD

PINOT NOIR

123697 750ML	160.01		13.33
1 Case	**151.97**	**8.04**	**12.66**
3 Case	**136.01**	**24.00**	**11.33**

SAUV BLANC

111398 750ML	127.97		10.66
1 Case	**119.93**	**8.04**	**9.99**
3 Case	**112.01**	**15.96**	**9.33**

GREYWACKE

15 SAUVIGNON BLANC

400798 750ML	216.00		18.00

STONELEIGH

STONELEIGH
MARLBOROUGH
NEW ZEALAND

363315 **SAUV BLANC LATITUDE**
365156 **PINOT NOIR LATITUDE**

750ML	77.94		12.99
1 Case	**69.96**	**7.98**	**11.66**

VILLA MARIA

VILLA MARIA
ESTATE
NEW ZEALAND

PRIVATE BIN

SAUV BLANC

51530 750ML	163.92		13.66
1 Case	**143.88**	**20.04**	**11.99**
2 Case	**135.96**	**27.96**	**11.33**

ROSE (SC)

450207 750ML	155.88		12.99
1 Case	**143.88**	**12.00**	**11.99**
2 Case	**135.96**	**19.92**	**11.33**
3 Case	**119.88**	**36.00**	**9.99**

SAUV BLANC BUBBLY

413765 750ML	155.88		12.99
1 Case	**151.92**	**3.96**	**12.66**
2 Case	**135.96**	**19.92**	**11.33**

YEALANDS

PETER YEALANDS

257844 **SAUV BLANC**
367084 **PINOT GRIS**

750ML	123.96		10.33
1 Case	**103.92**	**20.04**	**8.66**

WINE - PORTUGAL

LANCERS

ROSE

14362 750ML	83.88		6.99
1 Case	**79.92**	**3.96**	**6.66**
3 Case	**71.88**	**12.00**	**5.99**

TWIN VINES

VINHO VERDE

176805 750ML	99.96		8.33
1 Case	**71.88**	**28.08**	**5.99**

WINE - SOUTH AFRICA

NEDERBURG

PINOTAGE

93093 750ML	120.00		10.00
1 Case	**112.00**	**8.00**	**9.33**
3 Case	**104.00**	**16.00**	**8.67**

TWO OCEANS

SAUVIGNON BLANC

171210 1.5L	80.00		13.33
1 Case	**71.11**	**8.89**	**11.85**
3 Case	**66.67**	**13.33**	**11.11**

310190 **PINOT GRIGIO**
46590 **SAUVIGNON BLANC**
46592 **SHIRAZ**

750ML	104.00		8.67
1 Case	**96.00**	**8.00**	**8.00**
2 Case	**88.00**	**16.00**	**7.33**

CABERNET/MERLOT

162339 750ML	99.96		8.33
1 Case	**63.96**	**36.00**	**5.33**

WINE - SPAIN

CAMPO VIEJO

Campo Viejo

312374 **TEMPERNILLO**
18944 **GRANACHA**

750ML	127.92		10.66
1 Case	**111.96**	**15.96**	**9.33**

RESERVA

77421 750ML	179.88		14.99
1 Case	**127.92**	**51.96**	**10.66**

11 GRAN RESERVA

480159 750ML	231.96		19.33
1 Case	**215.88**	**16.08**	**17.99**

CHIC BARCELONA

BRUT

397926 750ML	131.93		10.99
1 Case	**112.01**	**19.92**	**9.33**
2 Case	**103.97**	**27.96**	**8.66**

BRUT LOOSE

397925 187ML	95.86		3.99
1 Case	**76.66**	**19.20**	**3.19**

EARTH WISE

RED BLEND BIB (ORGANIC)

463619 3.0L	47.97		15.99
1 Case	**45.99**	**1.98**	**15.33**
3 Case	**43.98**	**3.99**	**14.66**

FAUSTINO

21401 **RIOJA RED VII**
902141 **17 ROSADO VII**

750ML	107.88		8.99
1 Case	**79.92**	**27.96**	**6.66**

05 I GRAN RESERVA

480526 750ML	335.88		27.99
1 Case	**299.88**	**36.00**	**24.99**

LES MINES - EDV

PRIORAT

288949 750ML	87.98		14.66
1 Case	**83.96**	**4.02**	**13.99**
3 Case	**75.98**	**12.00**	**12.66**

JEAN LEON

3055 ROSE

381850 750ML	180.00		15.00
1 Case	**152.00**	**28.00**	**12.67**

TORRES

TRADITIONAL

M&M ALL TORRES WINES

350806 **SANGRE DE TORO GRANACHA**
189685 **SANGRE TORO VINA SOL**
402503 **SANGRE DE TORO TEMP MANCHA**

750ML	131.88		10.99
1 Case	**103.92**	**27.96**	**8.66**
2 Case	**87.96**	**43.92**	**7.33**

41885 **CORONOS TEMPRANILLO**
451563 **15 5G GARNACHA**

750ML	147.96		12.33
1 Case	**119.88**	**28.08**	**9.99**
2 Case	**103.92**	**44.04**	**8.66**

IBERICOS CRIANZA

315888 750ML	152.00		12.67
1 Case	**136.00**	**16.00**	**11.33**

PAZO DAS BRUXAS ALBARINO

449453 750ML	108.00		18.00
1 Case	**80.00**	**28.00**	**13.33**

WINE - PORT

SANDEMAN PORTS

86371 **FINE RUBY**
86348 **FINE TAWNY**

750ML	155.88		12.99
1 Case	**131.88**	**24.00**	**10.99**

FOUNDERS RESERVE

57597 750ML	191.88		15.99
1 Case	**171.96**	**19.92**	**14.33**

10 YEAR OLD TAWNY

198955 750ML	131.94		21.99

20 YEAR OLD TAWNY

50925 750ML	223.98		37.33

30 YEAR OLD TAWNY

198956 750ML	359.94		59.99

SANDEMAN MADIERA

86470 **FINE RICH**
72459 **RAINWATER**

750ML	139.92		11.66

SAVORY & JAMES

RUBY PORT W/2 GLASSES

449458 750ML	76.00		12.67
1 Case	**68.00**	**8.00**	**11.33**

SHERRY - IMPORTED

SANDEMAN SHERRY

50168 **DON FINO SHERRY**
53750 **CHARACTER SHERRY**
51555 **ARMADA CREAM SHERRY**

750ML	61.98		10.33

SAVORY & JAMES

CREAM SHERRY

171874 1.5L	106.67		17.78
1 Case	**102.23**	**4.44**	**17.04**

153995 **AMONTILLADO 6/C**
153996 **FINO 6/C**
171875 **MANZANILLA 6/C**
152384 **CREAM SHERRY**

750ML	60.00		10.00
1 Case	**52.00**	**8.00**	**8.67**

VERMOUTH - IMPORTED

BOISSIERE

DRY VERMOUTH

72003 750ML	87.96		7.33
1 Case	**79.92**	**8.04**	**6.66**

CINZANO

CINZANO

58240 **DRY VERMOUTH**
58244 **SWEET VERMOUTH**

750ML	83.88		6.99
1 Case	**63.96**	**19.92**	**5.33**

NON ALCOHOLIC

LUXARDO

MARASCHINO CHERRIES IN SYRUP

318964 EACH	191.88		15.99
1 Case	**165.00**	**26.88**	**13.75**
286892 EACH	298.64		74.66
1 Case	**277.32**	**21.32**	**69.33**

Southern Wine & Spirits of Delaware

BLUE ROCK DIVISION
656-6000

NON ALCOHOLIC - MIXERS

FEVER TREE

M&M ALL SIZES & FLAVORS

917017 **AROMATIC TONIC 8PK**
917028 **CITRUS TONIC**
168938 **CLUB SODA**
348007 **ELDERFLOWER TONIC WATER**
298662 **GINGER ALE**
298661 **GINGER BEER**
320137 **NAT LIGHT TONIC WATER**
298660 **TONIC WATER**

500ML	20.00		2.50
5 Case	**18.00**	**2.00**	**2.25**

917015 **AROMATIC TONIC 8PK**
185205 **BITTER LEMON 6/4PK**
917019 **CITRUS TONIC**
185209 **CLUB SODA 6/4PK**
395463 **ELDERFLOWER TONIC 6/4PK**
185207 **GINGER ALE 6/4PK**
277757 **GINGER BEER 6/4PK**
318896 **MED TONIC WATER 6/4PK**
197409 **NAT LIGHT TONIC 6/4PK**
396394 **NAT LT GINGER BEER6/4PK**
320491 **SPARKLING LEMON 6/4PK**
185203 **TONIC WATER 6/4PK**

200ML	32.00		5.33
3 Case	**30.00**	**2.00**	**5.00**
5 Case	**27.50**	**4.50**	**4.58**
10 Case	**25.00**	**7.00**	**4.17**

MAJOR PETERS

224527 **BLDY MARY REGULAR**
224528 **BLDY MARY SPICY**
224537 **THE WORKS**

2.0L	43.98		7.33
1 Case	**37.98**	**6.00**	**6.33**

224532 **MARGARITA**
224534 **STRBRY/DAIQ MARGARITA**
224535 **SWEET N SOUR**

2.0L	47.94		7.99
1 Case	**41.94**	**6.00**	**6.99**

77713 **GRENADINE 6/C**
77714 **LIME 6/C PET**

1.0L	29.94		4.99
1 Case	**26.94**	**3.00**	**4.49**

36119 **BLDY MARY REGULAR**
36124 **BLDY MARY SPICY**
224541 **THE WORKS**

1.0L	46.68		3.89
1 Case	**43.92**	**2.76**	**3.66**

36093 **MARGARITA**
36098 **PINA COLADA**
203010 **STRBRY/DAIQ MARGARITA**
36110 **SWEET N SOUR**

1.0L	47.88		3.99
1 Case	**43.92**	**3.96**	**3.66**
3 Case	**39.96**	**7.92**	**3.33**

NON ALCOHOLIC - WATER

BADOIT

SPARKLING WATER MARILY UP GLASS

907051 750ML	35.88		2.99
1 Case	**30.00**	**5.88**	**2.50**

EVIAN

EVIAN GLASS 12/C

268228 750ML	35.88		2.99
1 Case	**30.00**	**5.88**	**2.50**

EVIAN PET 24/C

317678 330ML	30.00		1.25
1 Case	**21.36**	**8.64**	**.89**

EVIAN ESSENCE PET 12/C

363091 1.0L	27.60		2.30
1 Case	**23.40**	**4.20**	**1.95**

CLOSEOUT/ INVENTORY REDUCTION
Limited Quantities Available. First Come First Serve. Contact Customer Service for Availability. Indicate item as a Closeout at the time of order.

14 HANDS

MERLOT

400670 19.5L	200.00		200.00
1 Case	**160.00**	**40.00**	**160.00**

360 VODKA

GLAZED DONUT 70P

320534 750ML	131.93		10.99
1 Case	**36.05**	**95.88**	**3.00**

ANTICA

13 CABERNET

407204 750ML	271.98		45.33
1 Case	**120.00**	**151.98**	**20.00**

ANTINORI

10 PIAN D VIGNE BRUN MONT

399424 750ML	323.94		53.99
1 Case	**240.00**	**83.94**	**40.00**

12 CHIANTI RISERVA 6/C

450044 750ML	149.94		24.99
1 Case	**108.00**	**41.94**	**18.00**

ARROGANT FROG - EDV

LILY PAD CHARDONNAY

155055 750ML	103.97		8.66
1 Case	**60.05**	**43.92**	**5.00**

AU CONTRAIRE

13 PINOT NOIR DUTTON RANCH

404701 750ML	193.98		32.33
1 Case	**90.00**	**103.98**	**15.00**

AUSSIERES

RED BLEND

432561 750ML	127.97		10.66
1 Case	**60.05**	**67.92**	**5.00**

AVION

REPOSADO 80P

153150 375ML	210.00		17.50
1 Case	**175.68**	**34.32**	**14.64**

BARONS ROTHSCHILD

BRUT

236801 750ML	428.00		71.33
1 Case	**240.02**	**187.98**	**40.00**

BARTENDERS

COCONUTS OVER YOU

317059 200ML	56.00		2.33
1 Case	**24.08**	**31.92**	**1.00**

COSMO

433713 1.75L	95.00		15.83
1 Case	**30.02**	**64.98**	**5.00**

MOJITO

433705 1.75L	95.00		15.83
1 Case	**30.02**	**64.98**	**5.00**

BERTANI

10 RECIOTO VALP VALPANTENA

368616 500ML	169.98		28.33
1 Case	**90.00**	**79.98**	**15.00**

BIRD DOG

SELECT STOCK

475575 1.75L	215.95		35.99
1 Case	**90.01**	**125.94**	**15.00**

BLASON

14 D'AUSSIERES

418643 750ML	191.93		15.99
1 Case	**96.05**	**95.88**	**8.00**

BOLLINGER

RD 02GB

362820 750ML	902.00		300.67
1 Case	**299.99**	**602.01**	**100.00**

BOULARD

CALVADOS VINT 1985

220232 750ML	890.77		148.46
1 Case	**604.63**	**286.14**	**100.77**

BOUTARI

NAOUSSA

219622 750ML	183.96		15.33
1 Case	**136.08**	**47.88**	**11.34**

CANOE RIDGE

12 CAB SAUV

384262 750ML	149.94		24.99
1 Case	**60.00**	**89.94**	**10.00**

CARO

13 CAB/MALBEC

406661 750ML	296.00		49.33
1 Case	**180.02**	**115.98**	**30.00**

CHAMUCOS

BLANCO

285810 750ML	207.96		34.66
1 Case	**120.00**	**87.96**	**20.00**

REPOSADO

271067 750ML	237.96		39.66
1 Case	**120.00**	**117.96**	**20.00**

CHASE

ORANGE MARMALADE 80P

404698 750ML	159.96		26.66
1 Case	**84.00**	**75.96**	**14.00**

CHATEAU D'AUSSIERES

13 CORBIERES

417893 750ML	319.97		26.66
1 Case	**144.05**	**175.92**	**12.00**

CHATEAU DE CHANTEGRIVE - EDV

12 BLANC GRAVES

395257 750ML	167.93		13.99
1 Case	**72.05**	**95.88**	**6.00**

CHATEAU HAUT CONDISSAS - EDV

09 PRESTIGE MEDOC WB

372034 750ML	399.98		66.66
1 Case	**240.02**	**159.96**	**40.00**

CHATEAU MONTFORT - EDV

CREMANT DE LOIRE

392743 750ML	175.97		14.66
1 Case	**60.05**	**115.92**	**5.00**

CHATEAU PACQUETS - EDV

BORD BLANC

315147 750ML	103.97		8.66
1 Case	**36.05**	**67.92**	**3.00**

CHATEAU PAUL MAS - EDV

10 MALBEC

313467 750ML	151.97		12.66
1 Case	**72.05**	**79.92**	**6.00**

15 MARSANNE

434102 750ML	151.97		12.66
1 Case	**60.05**	**91.92**	**5.00**

ESTATE

CHARDONNAY

334830 750ML	151.97		12.66
1 Case	**84.05**	**67.92**	**7.00**

PINOT NOIR

334831 750ML	151.97		12.66
1 Case	**60.05**	**91.92**	**5.00**

CHATEAU STE MICHELLE

CAB SAUV 50TH ANNIVERSARY

464949 1.5L	252.00		42.00
1 Case	**120.00**	**132.00**	**20.00**

CHATEAU TOUR SERAN - EDV

09 MEDOC

372040 750ML	367.97		30.66
1 Case	**180.05**	**187.92**	**15.00**

CHAVO MALO

BLANCO 80P

450834 750ML	219.96		18.33
1 Case	**120.00**	**99.96**	**10.00**

CHIC BARCELONA

SEMI SEC ROSE

397927 750ML	131.93		10.99
1 Case	**43.97**	**87.96**	**3.66**

CHT TANUNDA

RIESLING GR BAROSSA BP

157451 750ML	152.00		12.67
1 Case	**56.00**	**96.00**	**4.67**

COL D'ORCIA

09 BRUN DI MONTEPULCIANO

356633 750ML	488.00		40.67
1 Case	**179.96**	**308.04**	**15.00**

11 ROSSO DI MONTEPULCIANO

350891 750ML	232.00		19.33
1 Case	**60.04**	**171.96**	**5.00**

SPEZZIERI ROSSO

10703 750ML	152.00		12.67
1 Case	**59.96**	**92.04**	**5.00**

Southern Wine & Spirits of Delaware

BLUE ROCK DIVISION 656-6000

COLAVITA

PINOT GRIGIO
344117 750ML 143.92 11.99
1 Case **60.04 83.88 5.00**

COLUMBIA CREST

12 CAB SAUV 6/C
478669 750ML 204.00 34.00
1 Case **120.00 84.00 20.00**

RSVS

12 WALT CLORE RED 6/C
389351 750ML 153.96 25.66
1 Case **90.00 63.96 15.00**

CONTE BRANDOLINI - EDV

09 VISTORTA MERLOT
346710 750ML 223.97 18.66
1 Case **36.05 187.92 3.00**

COTE MAS - EDV

CREMANT BRUT
328350 750ML 175.97 14.66
1 Case **72.05 103.92 6.00**

D'ARENBERG

CHARDONNAY
252544 750ML 120.00 10.00
1 Case **80.04 39.96 6.67**

DISCOVERIES

PETITE SIRAH
168250 750ML 95.88 7.99
1 Case **24.00 71.88 2.00**

DOM CAMBOS - EDV

CUVEE JEAN D'AUVERGNE BLANC
407435 750ML 88.01 7.33
1 Case **24.05 63.96 2.00**

DOMAINE JACOURETTE - EDV

14 PROVENCE ROSE
431394 750ML 167.93 13.99
1 Case **72.05 95.88 6.00**

LANGE ET LUCE ROSE
66245 750ML 175.97 14.66
1 Case **72.05 103.92 6.00**

DR MCGILLICUDDY

INTENSE HONEY WSKY
399481 750ML 159.96 13.33
1 Case **72.00 87.96 6.00**

EDUCATED GUESS

NAPA CHARDONNAY
261680 750ML 176.00 14.67
1 Case **71.96 104.04 6.00**

ESK VALLEY

11 CHARDONNAY
325507 750ML 216.00 18.00
1 Case **60.00 156.00 5.00**

11 MERLOT CAB SAUV MALBEC
332409 750ML 216.00 18.00
1 Case **96.00 120.00 8.00**

SAUVIGNON BLANC
108392 750ML 167.88 13.99
1 Case **60.00 107.88 5.00**

ETHOS

12 CAB SAUV
400308 750ML 199.98 33.33
1 Case **120.00 79.98 20.00**

FAUSTINO

BLANCO VII
299580 750ML 107.88 8.99
1 Case **36.00 71.88 3.00**

FONSECA

PERIQUITA RED
37923 750ML 112.00 9.33
1 Case **36.04 75.96 3.00**

FONTANAFREDDA

DOLCETTO BRICCO
253782 750ML 128.00 10.67
1 Case **23.96 104.04 2.00**

FONTERUTOLI

11 CHIANTI CLASSICO
350820 750ML 272.00 22.67
1 Case **59.96 212.04 5.00**

11 SIEPI
398785 750ML 499.98 83.33
1 Case **240.00 259.98 40.00**

FRANCIS FORD COPPOLA

14 PAVILION CHARD DIAMOND
396827 750ML 183.96 15.33
1 Case **24.00 159.96 2.00**

CHATEAU RED
332988 750ML 135.96 11.33
1 Case **24.00 111.96 2.00**

ROSSO KEG
323922 19.5L 200.24 200.24
1 Case **100.00 100.24 100.00**

FUZZY'S

VODKA 80P
322895 1.0L 164.94 27.49
1 Case **60.00 104.94 10.00**

GOLD RUSH

SCHNAPPS 76P
12873 750ML 152.88 12.74
1 Case **48.00 104.88 4.00**

GREYWACKE

14 SAUVIGNON BLANC
374166 750ML 216.00 18.00
1 Case **152.04 63.96 12.67**

GUY SAGET

10 LE PETITE PERRIER P NOIR
353132 750ML 119.93 9.99
1 Case **60.05 59.88 5.00**

HERITANCE

14 CABERNET
469633 750ML 323.88 26.99
1 Case **180.00 143.88 15.00**

INDIAN WELLS

13 RED BLEND
432366 750ML 187.92 15.66
1 Case **84.00 103.92 7.00**

INGLENOOK VINEYARDS

12 RUBICON WD
395178 750ML 844.00 140.67
1 Case **719.98 124.02 120.00**

J L COLOMBO

12 BELLE MAI ST. PERAY
357113 750ML 172.00 28.67
1 Case **59.98 112.02 10.00**

12 CONDRIEU AMOUR DIEU
354425 750ML 355.98 59.33
1 Case **180.00 175.98 30.00**

12 CORNAS LES RUCHETS
378746 750ML 441.96 73.66
1 Case **240.00 201.96 40.00**

12 COTIE ROTIE LA DIVINE
407128 750ML 360.00 60.00
1 Case **180.00 180.00 30.00**

14 ABEILLES BLANC
378688 750ML 127.96 10.66
1 Case **24.04 103.92 2.00**

14 CORNAS TERRE BRULEES
445738 750ML 247.98 41.33
1 Case **120.00 127.98 20.00**

JACQUART - EDV

06 EXPERIENCE MILLESIME BLANC DE BLANCS
371874 750ML 455.96 75.99
1 Case **300.02 155.94 50.00**

BRUT EXPERIENCE BLANC DE BLANCS
372200 750ML 263.96 43.99
1 Case **180.02 83.94 30.00**

JANNEAU

GRAND XO 18YR 80P
443765 750ML 341.52 56.92
1 Case **150.00 191.52 25.00**

LADERA

11 RRV PILLOW RD PN
349801 750ML 464.00 38.67
1 Case **179.96 284.04 15.00**

14 CAB SAUV NAPA
451076 750ML 320.00 53.33
1 Case **120.02 199.98 20.00**

LANGLOIS CHATEAU

CREMANT LOIRE BRUT
55308 750ML 247.92 20.66
1 Case **72.00 175.92 6.00**

LILLET

ROSE
404556 750ML 208.00 17.33
1 Case **60.04 147.96 5.00**

LOS VASCOS

12 LE DIX
380258 750ML 287.96 47.99
1 Case **180.02 107.94 30.00**

MAMA MIA

RED
412530 750ML 119.88 9.99
1 Case **36.00 83.88 3.00**

WHITE
412529 750ML 119.88 9.99
1 Case **36.00 83.88 3.00**

MARGARITAVILLE

READY TO DRINK

MANGO 20P
178291 1.75L 83.94 13.99
1 Case **48.00 35.94 8.00**

MAS DAME - EDV

ROSE DU MAS
111117 750ML 75.97 6.33
1 Case **24.01 51.96 2.00**

MAZZEI

11 PHILIP
398406 750ML 212.00 35.33
1 Case **90.02 121.98 15.00**

MONT GRAS

12 GSC ANTU
382972 750ML 95.96 15.99
1 Case **48.02 47.94 8.00**

13 CAB SAUV ANTU
134624 750ML 95.96 15.99
1 Case **36.02 59.94 6.00**

13 CAB SAUV CARMENERE ANTU
379082 750ML 95.96 15.99
1 Case **48.02 47.94 8.00**

14 SYRAH ANTU
410766 750ML 95.96 15.99
1 Case **36.02 59.94 6.00**

MOTTO

RED BLEND GUNG HO
384260 750ML 128.00 10.67
1 Case **47.96 80.04 4.00**

NICOLAS FEUILLATTE

BRUT RSV EV SLV PK
478687 750ML 371.88 30.99
1 Case **239.88 132.00 19.99**

NIEBAUM ESTATE

13 CAB SAUV 1882
395918 750ML 432.00 36.00
1 Case **360.00 72.00 30.00**

OLMECA ALTOS

REPO 80P
343830 1.0L 161.94 26.99
1 Case **120.00 41.94 20.00**

PALMES D'OR

02 BRUT DIVA BOX
342860 750ML 599.94 99.99
1 Case **360.00 239.94 60.00**

95 BRUT
53152 750ML 599.94 99.99
1 Case **240.00 359.94 40.00**

PATZ & HALL

13 PINOT NOIR CHENOWETH RANCH
399822 750ML 271.98 45.33
1 Case **180.00 91.98 30.00**

14 CHARDONNAY HYDE
415547 750ML 271.98 45.33
1 Case **180.00 91.98 30.00**

14 PINOT NOIR JENKINS RANCH
415555 750ML 271.98 45.33
1 Case **180.00 91.98 30.00**

PERE MAGLORIE

CALVADOS FINE VS 80P
478194 750ML 175.34 29.22
1 Case **78.02 97.32 13.00**

PERE VENTURA

BRUT TRESOR ROSE
338431 750ML 155.93 12.99
1 Case **72.05 83.88 6.00**

PLANETA

11 CAB SAUV BURDESE
473906 750ML 181.98 30.33
1 Case **60.00 121.98 10.00**

12 NERO D'AVOLA NOTO
398399 750ML 113.94 18.99
1 Case **60.00 53.94 10.00**

14 CERASUOLO DI VITTORIA
413560 750ML 112.00 18.67
1 Case **41.98 70.02 7.00**

LA SEGRETA BIANCA
53725 750ML 128.00 10.67
1 Case **35.96 92.04 3.00**

LA SEGRETA ROSSO
53726 750ML 128.00 10.67
1 Case **35.96 92.04 3.00**

Southern Wine & Spirits of Delaware

BLUE ROCK DIVISION 656-6000

NERO D'AVOLA LA SEGRETA
474081 750ML 123.96 10.33
1 Case **48.00 75.96 4.00**

PLATTE VALLEY

80P MOONSHINE JUG
361566 200ML 112.01 9.33
1 Case **24.05 87.96 2.00**

FIRESHINE MOONSHINE 80P JUG
393322 750ML 196.01 16.33
1 Case **60.05 135.96 5.00**

PORTIA

11 EBEIA ROBLE
332537 750ML 152.00 12.67
1 Case **95.96 56.04 8.00**

PORTILLO

CAB SAUV
305771 750ML 131.93 10.99
1 Case **67.97 63.96 5.66**

PRUNOTTO

11 BRIC TUROT
448350 750ML 297.96 49.66
1 Case **180.00 117.96 30.00**

12 BARBARESCO
390712 750ML 392.00 32.67
1 Case **239.96 152.04 20.00**

13 BARBARESCO
465253 750ML 191.94 31.99
1 Case **120.00 71.94 20.00**

BARBERA D'ASTI FIULOT
19137 750ML 179.88 14.99
1 Case **96.00 83.88 8.00**

PUIATTI

13 SAUVIGNON
378697 750ML 129.96 21.66
1 Case **42.00 87.96 7.00**

RAVO

VODKA 80P
411378 750ML 219.96 18.33
1 Case **96.00 123.96 8.00**

RECANATI

RESERVE

10 CABERNET
334723 750ML 115.98 19.33
1 Case **48.00 67.98 8.00**

RESERVE DES ROCHERS - EDV

14 POILLY FUISSE
388912 750ML 232.01 19.33
1 Case **72.05 159.96 6.00**

RIDGE

15 CHARDONNAY
468686 750ML 480.00 40.00
1 Case **396.00 84.00 33.00**

RITUAL

15 SAUV BLANC
405910 750ML 192.00 16.00
1 Case **60.00 132.00 5.00**

ROCCA DELLA MACIE

10 ZINGARELLI CHIANTI CLASSICO GR SELECT
367666 750ML 535.98 89.33
1 Case **300.00 235.98 50.00**

12 CHIANTI FIZZANO
413015 750ML 359.93 29.99
1 Case **163.97 195.96 13.66**

CHIANTI CLASSICO
90865 375ML 191.76 7.99
1 Case **72.00 119.76 3.00**

VERNACCIA
6859 750ML 144.00 12.00
1 Case **48.00 96.00 4.00**

ROSCATO

PROSECCO
404249 750ML 135.96 11.33
1 Case **60.00 75.96 5.00**

ROSSO DOLCE
404251 187ML 73.44 3.06
1 Case **24.00 49.44 1.00**

S A PRUM

ESSENCE REISLING (SC)
468612 750ML 119.88 9.99
1 Case **48.00 71.88 4.00**

SANFORD

CHARDONNAY FLOR DE CAMPO
237925 750ML 159.96 13.33
1 Case **90.00 69.96 7.50**

SANTA RITA

10 CASA REAL CAB SAUV
358252 750ML 373.98 62.33
1 Case **210.00 163.98 35.00**

11 TRIPLE C
405251 750ML 199.98 33.33
1 Case **72.00 127.98 12.00**

SELLA MOSCA

05 TANCA FARRA
310033 750ML 240.00 20.00
1 Case **60.00 180.00 5.00**

SEVEN FALLS

RAPID RED
418508 750ML 151.92 12.66
1 Case **60.00 91.92 5.00**

SIETA LEGUAS

ANEJO 80P
196400 750ML 281.49 46.92
1 Case **149.97 131.52 24.99**

BLANCO 80P
196401 750ML 239.95 39.99
1 Case **120.01 119.94 20.00**

REPOSADO 80P
196402 750ML 263.03 43.84
1 Case **137.99 125.04 23.00**

SOBIESKI

CYTRON
260769 1.0L 147.70 12.31
1 Case **59.98 87.72 5.00**

SOKOL BLOSSER

14 PINOT GRIS
396808 750ML 191.93 15.99
1 Case **36.05 155.88 3.00**

SPRING VALLEY

12 CAB FRANC KATHERINE
409887 750ML 229.98 38.33
1 Case **120.00 109.98 20.00**

13 FREDERICK
447610 750ML 207.96 34.66
1 Case **120.00 87.96 20.00**

13 URIAH
404227 750ML 207.96 34.66
1 Case **120.00 87.96 20.00**

ST. MICHAEL'S

ST. MICHAEL'S WHITE
338761 750ML 119.88 9.99
1 Case **24.00 95.88 2.00**

STAGS LEAP

13 FAY CAB SAUV
448395 750ML 653.94 108.99
1 Case **539.94 114.00 89.99**

14 CAB SAUV WINE CELLARS
448413 750ML 653.94 108.99
1 Case **539.94 114.00 89.99**

STEPHEN VINCENT

CAB SAUV
367491 750ML 136.01 11.33
1 Case **36.05 99.96 3.00**

TAP 357

SHERRY 80P
369048 750ML 179.94 29.99
1 Case **120.00 59.94 20.00**

TEMPUS TWO

13 SHIRAZ COPPER
450479 750ML 183.96 15.33
1 Case **84.00 99.96 7.00**

14 GSM COPPER
450478 750ML 183.96 15.33
1 Case **72.00 111.96 6.00**

16 CHARD COPPER
482245 750ML 183.96 15.33
1 Case **84.00 99.96 7.00**

SAUV BLANC
450473 750ML 135.96 11.33
1 Case **48.00 87.96 4.00**

SHIRAZ
450474 750ML 135.96 11.33
1 Case **48.00 87.96 4.00**

TERLATO VINEYARDS

15 DEL FRIULI PINOT GRIGIO
404210 750ML 231.92 19.33
1 Case **152.00 79.92 12.67**

TORMARESCA

12 TRENTANGELI ROSSO
389327 750ML 95.94 15.99
1 Case **36.00 59.94 6.00**

NEPRICA
181650 750ML 136.00 11.33
1 Case **60.04 75.96 5.00**

PRIMITIVO
360478 750ML 143.88 11.99
1 Case **24.00 119.88 2.00**

TORRES

ICON

10 MAS LA PLANA CAB SAUV
363052 750ML 335.94 55.99
1 Case **120.00 215.94 20.00**

TRAVAGLINI

11 GATTINARA RSV
448542 750ML 349.98 58.33
1 Case **120.00 229.98 20.00**

TRE ROSE

VINE NOBILE MONT SANTA CATERINA
378695 750ML 145.98 24.33
1 Case **24.00 121.98 4.00**

TRIMBACH - EDV

08 GEWURZTRAMINER RIBEAUPIERRE
433873 750ML 224.00 37.33
1 Case **120.02 103.98 20.00**

VAL DI SUGA

ROSSO DI MONTALCINO
378708 750ML 109.98 18.33
1 Case **24.00 85.98 4.00**

VALDO

PROSECCO BRUT ROSE
161948 750ML 151.97 12.66
1 Case **60.05 91.92 5.00**

VAN GOGH

BLUE 80P
236394 1.0L 157.14 26.19
1 Case **60.00 97.14 10.00**

ORANJE 80P
176831 1.0L 157.14 26.19
1 Case **60.00 97.14 10.00**

RASPBERRY 70P
176826 1.0L 157.14 26.19
1 Case **60.00 97.14 10.00**

VERAMONTE

RED BLEND
342448 750ML 128.00 10.67
1 Case **35.96 92.04 3.00**

VILLA MARIA

CELLAR SELECTION

15 SAUV BLANC
400310 750ML 183.96 15.33
1 Case **96.00 87.96 8.00**

VILLA MT EDEN

07 PINOT NOIR GR RSV RRV
235553 750ML 104.00 8.67
1 Case **35.96 68.04 3.00**

VINCENT VATAN - EDV

13 POUILLY FUME SILEX
408008 750ML 199.97 16.66
1 Case **84.05 115.92 7.00**

WEMYSS MALT

PEAT CHIMNEY 12YR 80P
341746 750ML 299.94 49.99
1 Case **150.00 149.94 25.00**

PEAT CHIMNEY 8YR 80P
308183 750ML 197.94 32.99
1 Case **90.00 107.94 15.00**

SPICE KING 12YR 80P
341718 750ML 299.94 49.99
1 Case **150.00 149.94 25.00**

SPICE KING 8YR 80P
166311 750ML 197.94 32.99
1 Case **90.00 107.94 15.00**

THE HIVE 12YR 80P
341739 750ML 299.94 49.99
1 Case **150.00 149.94 25.00**

THE HIVE 8YR 80P
341710 750ML 197.94 32.99
1 Case **90.00 107.94 15.00**

YEALANDS

SINGLE VINEYARDS

13 PINOT NOIR
367389 750ML 145.98 24.33
1 Case **66.00 79.98 11.00**

SOUTHERN GLAZER'S WINE & SPIRITS

615 Lambson Lane **PACIFIC BEER DIVISION** New Castle, Delaware 19720

302-656-6000 • Fax 302-656-0291 • Delaware-Customer_service@southernwine.com

Item #	Size	Case	Disc	Deposit	*
* + increase - decrease ■ new item ① disc week					

BEER - CRAFT

MENDOCINO

284037 **EYE OF HAWK 4/6 NR'S**
179040 **WHITE HAWK IPA 4/6 NR'S** _____

12 Z		44.45	
5 Case	**8.89**	**35.56**	

BEER - WASHINGTON

KIRKLAND

KIRKLAND SIGN LIGHT BEER CAN _____

376836 12 Z		44.29	
50 Case	**20.67**	**23.62**	

BEER - IMPORTED

KINGFISCHER (INDIA)

M&M KINGFISCHER

KINGFISCHER BEER 12/C NR'S _____

226711 22 Z		42.00	
5 Case	**6.00**	**36.00**	

ORION (JAPAN)

ORION LAGER 12/C _____

241113 21.4Z		54.00	
1 Case	**2.00**	**52.00**	

BEER - CIDER

APPLEATION

DRY HARD CIDER 6/4PKS _____

410602 355ML		53.34	
1 Case	**4.02**	**49.32**	
3 Case	**3.96**	**49.38**	

BONNY DOON

QUERRY CIDER _____

392202 750ML		160.00	
1 Case	**16.00**	**144.00**	

In reference to draft beer sales from package stores, we are not responsible for product or equipment when resold by dealer.

Item #	Size	Case	Disc	Deposit	*
* + increase - decrease ■ new item ① disc week					

Item #	Size	Case	Disc	Deposit	*
* + increase - decrease ■ new item ① disc week					

Item #	Size	Case	Disc	Deposit	*
* + increase - decrease ■ new item ① disc week					

SOUTHERN GLAZER'S WINE & SPIRITS

615 Lambson Lane **CHESAPEAKE DIVISION** New Castle, Delaware 19720

302-656-4487 • Fax 302-656-0291 • SGWSDECustomerOrders@sgws.com

ROB LAURI.....**Display Service**
CHRIS COYLE.....**Warehouse Manager/Draft Services**
TRICIA WUEST.....**Accounts Receivable**
MONIKA DAUGHERTY.....**Credit Manager**
Phones: 302-656-4487

ITEM#	SIZE	CS	F/C DISC	BOT	*

* + increase - decrease ■ new item ▼ closeout

BOURBON

BAKERS

6/C 107P
669 750ML 241.36 40.23
1 Case **235.38 5.98 39.23**

BASIL HAYDEN

STRAIGHT BOURBON 80P
895573 1.0L 268.32 44.72
1 Case **235.36 32.96 39.23**

667 **6/C BOURBON 80P**
484245 **DARK RYE**
750ML 208.32 34.72
1 Case **203.06 5.26 33.84**
5 Case **170.78 37.54 28.46**

6/C BOURBON 80P GB (3 W/GB & 3 W/NO GB)
481269 750ML 208.32 34.72
1 Case **203.06 5.26 33.84**
5 Case **170.78 37.54 28.46**

RYE TWO BY TWO 80P
908837 750ML 207.67 34.61

DARK RYE W/GIFT BAG
920311 750ML 208.32 34.72
1 Case **170.78 37.54 28.46**

STRAIGHT BOURBON 80P
481699 375ML 217.52 18.13

BLOOD OATH

BBN LTD RELEASE PACT 4 98.6P
902476 750ML 235.35 78.45

PACT ASST (1E-P1/P2/P3)
923146 750ML 235.35 78.45 ■

BOOKERS NOE

478590 **BOURBON 127.4 BLU KNIGHTS**
898566 **BOURBON 128.1 SIP A WHILE**
913197 **BOURBON 128.8 BACKYARD BBQ**
918063 **BOURBON 126.7 KENTUCKY CHEW**
907396 **BOURBON 127.4 KATHLEENS BATCH**
750ML 398.28 66.38

DAVID NICHOLSON

BBN 1843 100P
231117 750ML 304.44 25.37
1 Case **258.36 46.08 21.53**

EZRA BROOKS

BBN BLACK 90P
15457 1.75L 143.94 23.99
1 Case **124.74 19.20 20.79**
15458 1.0L 172.68 14.39
1 Case **160.68 12.00 13.39**
24432 750ML 147.60 12.30
1 Case **129.12 18.48 10.76**

BBN BLACK 90P PET
484477 375ML 143.76 5.99
1 Case **127.92 15.84 5.33**
484478 200ML 175.68 3.66
1 Case **159.84 15.84 3.33**

BBN BLACK 90P
285305 50ML 94.80 7.90
1 Case **79.20 15.60 6.60**

JIM BEAM 4YR

M&M FLAVORS AND WHITE LABEL

414708 **WHITE LABEL 80P**
15804 **WHITE LABEL 80P PET**
915080 **WHITE LABEL W/100ML VANILLA**
899378 **WHITE LABEL W/100ML APPLE**
1.75L 198.59 33.10
1 Case **191.96 6.63 31.99**
15 Case **155.96 42.63 25.99**
50 Case **144.98 53.61 24.16**
156 Case **138.96 59.63 23.16**

WHITE LABEL W/2-50ML 8YR
905715 1.75L 198.59 33.10
1 Case **191.96 6.63 31.99**
15 Case **155.96 42.63 25.99**
50 Case **144.98 53.61 24.16**
156 Case **138.96 59.63 23.16**

WHITE LABEL 80P
413433 1.0L 227.93 18.99

WHITE LABEL 80P PET
2801 750ML 201.27 16.77 -
3 Case **191.64 9.63 15.97**
5 Case **182.04 19.23 15.17**

WHITE LABEL 80P
413434 750ML 201.27 16.77 -
3 Case **191.64 9.63 15.97**
5 Case **182.04 19.23 15.17**

WHITE LABEL 80P W/ 2 GLASSES
912423 750ML 118.18 19.70
1 Case **91.22 26.96 15.20**

M&M 375ML 10C QD COURVOISIER VS, JB WHITE & FLAVORS, PINNACLE 80P & FLAVORS,

WHITE LABEL 80P
228619 375ML 166.08 6.92
1 Case **159.94 6.14 6.66**
1446 200ML 169.44 3.53
1 Case **160.03 9.41 3.33**
311323 100ML 98.88 2.06
1 Case **75.07 23.81 1.56**
5 Case **67.39 31.49 1.40**
1447 50ML 164.81 13.73
1 Case **159.65 5.16 13.30**

M&M 1.75L & 750ML FLAVORS AND WHITE LABEL

414119 **APPLE 70P**
414711 **HONEY 70P**
473121 **VANILLA 70P**
414705 **KENTUCKY FIRE 70P**
414120 **RED STAG BLACK CHERRY 70P**
1.75L 198.59 33.10
1 Case **191.98 6.61 32.00**
5 Case **155.96 42.63 25.99**
50 Case **144.98 53.61 24.16**

413455 **APPLE 70P**
413441 **HONEY 70P**
473114 **VANILLA 70P**
413446 **KENTUCKY FIRE 70P**
413453 **RED STAG BLACK CHERRY 70P**
1.0L 227.88 18.99

413456 **APPLE 70P**
413440 **HONEY 70P**
413443 **MAPLE 70P**
473112 **VANILLA 70P**
413445 **KENTUCKY FIRE 70P**
413454 **RED STAG BLACK CHERRY 70P**
750ML 201.27 16.77 -
3 Case **191.64 9.63 15.97**
5 Case **182.04 19.23 15.17**

REPEAL BATCH LMTD EDITION
915860 750ML 208.29 17.36
1 Case **182.35 25.94 15.20**
15 Case **153.60 54.69 12.80**

M&M 375ML 10C QD COURVOISIER VS, JB WHITE & FLAVORS, PINNACLE 80P & FLAVORS,

386728 **APPLE 70P**
335291 **HONEY 70P**
473115 **VANILLA 70P**
362272 **KENTUCKY FIRE 70P**
413218 **RED STAG BLACK CHERRY 70P**
375ML 166.08 6.92
1 Case **159.94 6.14 6.66**

907386 **APPLE 70P**
907384 **HONEY 70P**
200ML 169.44 3.53
1 Case **160.03 9.41 3.33**

386725 **APPLE 70P**
376824 **HONEY 70P**
473120 **VANILLA 70P**
376825 **KENTUCKY FIRE 70P**
100ML 98.88 2.06
1 Case **75.07 23.81 1.56**
5 Case **67.39 31.49 1.40**

386747 **APPLE 70P**
335296 **HONEY 70P**
379308 **RED STAG BLACK CHERRY 70P**
50ML 164.76 13.73
1 Case **159.65 5.11 13.30**

JIM BEAM

SINGLE BARREL 95P 6/C
352516 750ML 182.75 30.46
1 Case **170.76 11.99 28.46**

DISTILLER'S MASTERPIECE
335220 750ML 313.88 156.94

LITTLE BOOK II
919834 750ML 461.52 76.92

HOT TODDY 35
918062 750ML 147.65 12.30

JIM BEAM PREMIUM

482918 **BLACK LABEL EXTRA AGED 86P**
154800 **DEVIL'S CUT 90P**
1.75L 209.70 34.95
1 Case **203.04 6.66 33.84**
3 Case **180.00 29.70 30.00**
10 Case **161.52 48.18 26.92**

BLACK LABEL EXTRA AGED 86P
413439 1.0L 300.59 25.05
1 Case **276.88 23.71 23.07**

DEVIL'S CUT 90P
413436 1.0L 300.65 25.05
1 Case **276.89 23.76 23.07**

BLACK LABEL EXTRA AGED 86P
413438 750ML 253.44 21.12
1 Case **244.57 8.87 20.38**
3 Case **230.72 22.72 19.23**

BONDED 100P
413449 750ML 253.44 21.12
1 Case **244.61 8.83 20.38**
3 Case **230.81 22.63 19.23**

DEVIL'S CUT 90P
413437 750ML 253.49 21.12
1 Case **244.61 8.88 20.38**
3 Case **230.81 22.68 19.23**

DOUBLE OAK 86P
418588 750ML 243.44 20.29
1 Case **239.18 4.26 19.93**
3 Case **220.76 22.68 18.40**

4YR RYE 90P
413451 750ML 253.44 21.12
1 Case **230.81 22.63 19.23**

DISTILLER'S CUT 100P
895150 750ML 253.44 21.12
1 Case **244.57 8.87 20.38**
3 Case **230.73 22.71 19.23**

BLACK LABEL EXTRA AGED 86P W/ 2 ROCK GLASSES
912420 750ML 126.72 21.12
1 Case **115.36 11.36 19.23**

BLACK LABEL EXTRA AGED (REPLICA BOTTLE) 86P
464187 375ML 128.76 10.73
1 Case **119.96 8.80 10.00**

DEVIL'S CUT 90P
464950 375ML 128.81 10.73
1 Case **120.00 8.81 10.00**

ALL DISCOUNTS EFFECTIVE NOVEMBER 1 TO 30 UNLESS SPECIFIED OTHERWISE • PRICING SUBJECT TO CHANGE WITHOUT NOTICE

$4 CHARGE PER DELIVERY. Claims for breakage and shortage must be noted on the invoice at the time of delivery. It is unlawful for Southern Wine and Spirits to reimburse or replace breakage that occurs after the delivery. Effective Immediately: invoices not paid in accordance with due dates are subject to a charge of 18% per annum. Payments to our drivers and sales representatives should be made in the form of checks, certified checks, money orders or their equivalent, depending upon credit status. There is a $50 service charge for all checks returned. Bottle Charge on Split Case: 6/C or less-$2.65, 12/C or less-$1.35, 48/C or less-$.95, MIN-$.30 each. Restocking Fee: Returns after delivery are subject to a 15% restocking fee. There will be a Re-delivery Charge of $50 if an order is refused without good reason.

FWS (FINE WINE SPECIALISTS) FOCUS. FULLY REFUNDABLE PALLET CHARGES: STANDARD 40X48 & DOMESTIC BEER $15, CHEP $25, KEG WINE DEPOSIT $30.

KNOB CREEK

100P
78338 1.75L 299.97 50.00
1 Case **286.43 13.54 47.74**
3 Case **274.43 25.54 45.74**
5 Case **250.43 49.54 41.74**
29366 1.0L 190.02 31.67
1 Case **169.02 21.00 28.17**
671 750ML 165.00 27.50
1 Case **156.92 8.08 26.15**
3 Case **152.30 12.70 25.38**
5 Case **138.44 26.56 23.07**

479096 **100P W/2 ROCKS GLASSES 2017**
906077 **100P W/OLD FASHION KIT**
750ML 165.00 27.50
1 Case **156.92 8.08 26.15**
3 Case **152.30 12.70 25.38**
5 Case **138.44 26.56 23.07**

100P W/2 CREEK MUGS
915079 750ML 165.00 27.50
1 Case **138.44 26.56 23.07**

100P
11511 375ML 171.11 14.26
1 Case **166.13 4.98 13.84**

100P BOURBON/ 100P RYE 6/2PK
484235 375ML 171.11 28.52
1 Case **166.13 4.98 27.69**

100P
672 50ML 199.80 19.98

SINGLE BARREL RSV 6/C 120P
413713 750ML 212.98 35.50
1 Case **207.98 5.00 34.66**

SMOKED MAPLE 90P
343726 750ML 174.21 29.04
1 Case **166.16 8.05 27.69**
3 Case **161.42 12.79 26.90**

447049 **LIMITED EDITION BATCH #4**
447048 **LIMITED EDITION BATCH #5**
750ML 599.98 100.00

MAKERS MARK

MAKER'S 46
294498 750ML 184.62 30.77
5 Case **161.52 23.10 26.92**

MAKER'S 46 W/2 ROCK GLASSES
899386 750ML 184.62 30.77
1 Case **149.94 34.68 24.99**

MAKER'S 46
384080 375ML 230.64 19.22
5 Case **184.61 46.03 15.38**

90P
9997 1.75L 279.58 46.60
1 Case **273.62 5.96 45.60**
10 Case **264.02 15.56 44.00**
25 Case **244.80 34.78 40.80**
9998 1.0L 374.45 31.20
1 Case **369.29 5.16 30.77**
5 Case **369.29 5.16 30.77**
9999 750ML 319.06 26.59
1 Case **307.25 11.81 25.60**
10 Case **268.80 50.26 22.40**
13806 375ML 157.20 13.10
1 Case **151.97 5.23 12.66**
3289 200ML 183.78 7.66
3 Case **176.02 7.76 7.33**
10005 50ML 350.60 35.06
1 Case **319.60 31.00 31.96**

922100 **90P HOLIDAY DOUBLE DIP**
922724 **90P HOLIDAY DOUBLE DIP PAD (40)**
1.75L 279.58 46.60
1 Case **273.62 5.96 45.60**
10 Case **264.02 15.56 44.00**
25 Case **244.80 34.78 40.80**

90P W/ ORNAMENT
915097 750ML 159.53 26.59 ■
1 Case **134.40 25.13 22.40**

MINT JULIEP 66
134555 1.0L 309.83 25.82
1 Case **286.13 23.70 23.84**

PRIVATE SELECT 110.1P
469302 750ML 309.85 51.64

CASK STRENGTH 110P 12/C
368757 375ML 286.11 23.84

CASK STRENGTH 110.7
898684 750ML 235.36 39.23 ■

CASK STRENGTH 111.5
922616 750ML 235.36 39.23 ■

OLD CROW

80P
1382 1.75L 120.28 20.05
1 Case **115.22 5.06 19.20**
3 Case **110.42 9.86 18.40**
1383 1.0L 139.75 11.65
1 Case **139.25 .50 11.60**
1384 750ML 139.75 11.65
1 Case **134.45 5.30 11.20**
1385 375ML 135.50 5.65

OLD GRAND DAD

80P
144778 1.75L 161.38 26.90
1 Case **153.62 7.76 25.60**
144781 1.0L 194.35 16.20
1 Case **192.05 2.30 16.00**
144770 750ML 163.17 13.60
1 Case **143.93 19.24 11.99**

100P
1342 1.0L 234.08 19.51
1 Case **231.72 2.36 19.31**
1343 750ML 200.41 16.70
1 Case **195.60 4.81 16.30**

114P
362358 750ML 221.95 18.50
1 Case **210.05 11.90 17.50**

REBEL YELL

M&M REBEL YELL 1.75 AND 750

BOURBON
1783 1.75L 172.74 28.79
1 Case **153.54 19.20 25.59**
404766 1.0L 110.17 18.36
1 Case **104.16 6.01 17.36**
377572 750ML 175.32 14.61
1 Case **156.72 18.60 13.06**

417568 **STURGIS LTD ED BOURBON 80P**
468635 **BOURBON W/50ML GINGER & ROOTBEER**
750ML 175.32 14.61
1 Case **156.72 18.60 13.06**

10YR SINGLE BARREL 100P
431441 750ML 290.70 48.45

410392 **GINGER WHISKEY 70P**
411770 **ROOTBEER WHISKEY 70P**
750ML 87.66 14.61
1 Case **78.36 9.30 13.06**

432616 **GINGER WHISKEY 70P**
432613 **ROOTBEER WHISKEY 70P**
53660 **BOURBON**
50ML 98.28 8.19
1 Case **58.68 39.60 4.89**
5 Case **46.68 51.60 3.89**

RUSSELL'S RESERVE

10YR 90P
323574 750ML 198.48 33.08
1 Case **189.20 9.28 31.53**

6YR 90P
368438 750ML 240.00 40.00
1 Case **230.70 9.30 38.45**

WILD TURKEY

BOURBON 101P
411651 1.75L 264.96 44.16
1 Case **255.00 9.96 42.50**
3 Case **225.00 39.96 37.50**

FLASK 101P
411637 1.0L 328.80 27.40
1 Case **316.20 12.60 26.35**

BOURBON 101P
411640 750ML 286.08 23.84
1 Case **277.01 9.07 23.08**
3 Case **258.41 27.67 21.53**
411636 375ML 137.76 11.48
1 Case **128.81 8.95 10.73**
411643 200ML 190.08 7.92
411646 100ML 65.52 2.73
1 Case **52.56 12.96 2.19**

FLASK 101P
411652 375ML 137.76 11.48
1 Case **128.81 8.95 10.73**

RARE BREED 116.8
463593 750ML 240.00 40.00
1 Case **235.40 4.60 39.23**

STRAIGHT BOURBON 81P
411657 1.75L 229.98 38.33
1 Case **219.90 10.08 36.65**
3 Case **195.00 34.98 32.50**
411656 1.0L 289.92 24.16
1 Case **270.00 19.92 22.50**
411659 750ML 249.24 20.77
1 Case **240.00 9.24 20.00**
3 Case **221.52 27.72 18.46**

392660 **81P VETERAN'S ART PROGRAM**
750ML 249.24 20.77
1 Case **240.00 9.24 20.00**
3 Case **221.52 27.72 18.46**

KENTUCKY SPIRIT SINGLE BARREL 101P
322037 750ML 276.90 46.15
1 Case **263.06 13.84 43.84**

RUSSELL RSV BBN SINGLE BARREL 110P
416507 750ML 267.60 44.60

BOURBON MASTERS KEEP REVIVAL 101
906965 750ML 724.62 120.77

LONGBRANCH 86P
906512 750ML 203.04 33.84
1 Case **175.32 27.72 29.22**

YELLOWSTONE

SELECT 93P
402883 750ML 244.56 40.76
1 Case **184.56 60.00 30.76**

2017 LIMITED EDITION 101P
894445 750ML 230.76 76.92

2018 LIMITED EDITION 101P
919154 750ML 230.76 76.92 ■

WHISKEY - BLENDED

CALVERT EXTRA

80P
3100 1.75L 95.96 15.99
1 Case **86.36 9.60 14.39**
3 Case **81.56 14.40 13.59**
169388 375ML 119.76 4.99
1 Case **114.96 4.80 4.79**

KESSLER

BLENDED 80P
2586 1.75L 86.97 14.50
1 Case **80.00 6.97 13.33**
3 Case **75.02 11.95 12.50**

WHISKEY - CANADA

CANADA HOUSE

80P
15234 1.75L 94.98 15.83
1 Case **84.90 10.08 14.15**
3 Case **82.44 12.54 13.74**
6614 750ML 85.80 7.15
1 Case **79.32 6.48 6.61**
169412 375ML 75.12 3.13
1 Case **71.76 3.36 2.99**
169411 200ML 89.28 1.86

CANADIAN CLUB

M&M 175 & 750

CLASSIC 12YR 80P
245293 750ML 241.28 20.11
1 Case **212.28 29.00 17.69**

1858 80P
312317 1.75L 141.85 23.64
1 Case **129.84 12.01 21.64**
5 Case **115.50 26.35 19.25**
15 Case **105.90 35.95 17.65**
50 Case **90.00 51.85 15.00**
312315 1.0L 206.59 17.22
1 Case **195.00 11.59 16.25**
312322 750ML 170.66 14.22
1 Case **156.48 14.18 13.04**
5 Case **131.88 38.78 10.99**

903942 **APPLE 70P**
750ML 170.66 14.22
1 Case **156.48 14.18 13.04**
5 Case **131.88 38.78 10.99**

1858 80P
312319 200ML 156.92 3.27
1 Case **144.96 11.96 3.02**

APPLE 70P PET
903940 1.75L 141.85 23.64
1 Case **129.84 12.01 21.64**
5 Case **115.50 26.35 19.25**
15 Case **105.90 35.95 17.65**
50 Case **90.00 51.85 15.00**

312320 **1858 80P**
903943 **APPLE 70P PET**
375ML 151.12 6.30
1 Case **127.20 23.92 5.30**

FORTY CREEK

BARREL SELECT WHISKEY 80P
12176 750ML 240.00 20.00
1 Case **212.40 27.60 17.70**

LORD CALVERT

DO NOT M&M 1.75 & 750

361677 **80P**
473139 **PEACH**
1.75L 99.96 16.66
1 Case **94.98 4.98 15.83**
10 Case **84.90 15.06 14.15**

80P
222631 375ML 127.92 5.33
1 Case **119.76 8.16 4.99**
197922 200ML 175.68 3.66
1 Case **159.84 15.84 3.33**
15535 50ML 103.20 8.60

473231 **PEACH**
50ML 103.20 8.60

80P
15531 1.0L 167.88 13.99
15532 750ML 115.92 9.66
1 Case **106.08 9.84 8.84**

473232 **PEACH**
1952 **TRAVELER 80P**
750ML 115.92 9.66
1 Case **106.08 9.84 8.84**

3YR 80P W/HUNTING DOG DECANTER
475790 750ML 275.96 68.99

WINDSOR SUPREME

M&M 1.75 & 750

CANADIAN 80P
15239 1.75L 87.58 14.60
3 Case **81.62 5.96 13.60**
10 Case **75.08 12.50 12.51**
15240 1.0L 134.25 11.19
1 Case **129.53 4.72 10.79**
15241 750ML 97.06 8.09
1 Case **92.34 4.72 7.70**
15242 375ML 118.27 4.93
1 Case **110.74 7.53 4.61**
15243 200ML 122.46 2.55
1 Case **116.35 6.11 2.42**

WHISKEY - IMPORTED

HAKUSHU (JAPAN)

SINGLE MALT 12YR 86P
168823 750ML 789.30 65.78

HIBIKI (JAPAN)

HARMONY 86P
389170 750ML 341.63 56.94 +

SUNTORY (JAPAN)

TOKI 86P W/2 GLASSES & ICE MOLD
922173 750ML 32.40 32.40
1 Case **32.00 .40 32.00**

TOKI 86P
412171 750ML 194.40 32.40
1 Case **161.74 32.66 26.96**

HAKU VODKA 80P
923370 750ML 129.21 21.54 ■

ROKU GIN 86P
923376 750ML 129.21 21.54 ■

YAMAZAKI (JAPAN)

SMALT 12YR 86P
10761 750ML 775.57 64.63 ■

WHISKEY - IRISH

COOLEY

CONNEMARA SGL 80P PEATED
51635 750ML 207.78 34.63

CONNEMARA 12YR
331786 750ML 346.25 57.71

GREENORE 8YR 80P
331804 750ML 230.86 38.48

KILBEGGAN 80P
331810 750ML 239.95 20.00

KILBEGGAN SINGLE GRAIN 86P
474816 750ML 276.88 46.15

331794 **TYRCONNEL MADEIRA CASK 92P**
331793 **TYRCONNEL PORT CASK 92P**
331795 **TYRCONNEL SHERRY CASK 92P**
750ML 369.32 61.55

TYRCONNEL DOUBLE DISTILLED 86P
484822 750ML 199.08 33.18

THE QUIET MAN

TRADITIONAL 80P
402606 750ML 184.74 30.79
1 Case **115.50 69.24 19.25**

8YR 80P
402607 750ML 230.70 38.45
1 Case **175.32 55.38 29.22**

2 GINGERS

80P
339598 1.0L 217.80 18.15
1 Case **193.80 24.00 16.15**
339600 750ML 181.60 15.13
1 Case **157.61 23.99 13.13**

WHISKEY - KENTUCKY

JIM BEAM

JACOB'S GHOST WHITE WHISKEY
328351 750ML 249.48 20.79

WHISKEY - RYE

CANADIAN CLUB

RYE 80P
410054 750ML 184.80 15.40

EZRA BROOKS

RYE 90P
450135 750ML 147.60 12.30
1 Case **129.12 18.48 10.76**

RYE 90P 12/10P PET
472748 50ML 99.96 8.33
1 Case **79.20 20.76 6.60**

KNOB CREEK

RYE 100P
405889 1.75L 313.56 52.26
1 Case **300.02 13.54 50.00**
3 Case **288.02 25.54 48.00**
5 Case **264.02 49.54 44.00**
409542 1.0L 190.02 31.67
1 Case **169.02 21.00 28.17**
312810 750ML 165.00 27.50
1 Case **156.92 8.08 26.15**
3 Case **152.30 12.70 25.38**
5 Case **138.44 26.56 23.07**
443443 375ML 171.11 14.26
1 Case **166.13 4.98 13.84**

SINGLE BARREL 80P
897536 750ML 212.98 35.50
1 Case **207.98 5.00 34.66**

CASK STRENGTH 117P
907393 750ML 349.81 58.30
1 Case **335.98 13.83 56.00**

MINOR CASE

SHERRY CASK 90P
468245 750ML 253.80 42.30
1 Case **184.56 69.24 30.76**

OLD OVERHOLT

80P
902848 1.75L 139.08 23.18
1 Case **138.44 .64 23.07**
1361 750ML 162.14 13.51
1 Case **147.65 14.49 12.30**

BONDED 100P
897051 750ML 235.98 19.67
1 Case **230.72 5.26 19.23**

REBEL YELL

RYE WHISKEY
469327 1.0L 156.84 26.14
1 Case **144.84 12.00 24.14**

RUSSELL RESERVE

SINGLE BARREL 104P
396385 750ML 313.80 52.30

WILD TURKEY

RYE 81P
411660 750ML 267.60 22.30
1 Case **258.36 9.24 21.53**

WHISKEY - TENNEESSE

OLE SMOKY

STRAIGHT TENNESSEE WHISKEY
434000 750ML 239.94 39.99

PEPPERMINT 100P
916014 750ML 124.62 20.77 ■
1 Case **96.93 27.69 16.16**

PUMPKIN PIE 40P
396983 750ML 124.62 20.77 ■
1 Case **96.93 27.69 16.16**

433997 **MANGO HABANERO 70P**
433995 **SALTY CARAMEL 60P**
750ML 115.98 19.33
1 Case **90.00 25.98 15.00**
3 Case **85.50 30.48 14.25**

BLUE FLAME 128P
909802 50ML 204.00 25.50
1 Case **191.52 12.48 23.94**

PEPPERMINT 8/6
919148 50ML 105.60 13.20 ■
1 Case **65.57 40.03 8.20**

SCOTCH - BLENDED

PIG'S NOSE

SCOTCH
193559 750ML 161.54 26.92
1 Case **143.08 18.46 23.85**

SHEEP DIP

SCOTCH
193560 750ML 203.08 33.85
1 Case **184.62 18.46 30.77**

TEACHERS

HIGHLAND CREAM 86P
268198 1.75L 171.39 28.57
275014 750ML 180.60 15.05
1 Case **161.88 18.72 13.49**

SCOTCH - SINGLE MALT

AUCHENTOSHAN

AMERICAN OAK 80P
348726 750ML 196.11 32.69
1 Case **189.21 6.90 31.54**

THREE WOOD 6/C
372686 750ML 324.03 54.00
1 Case **316.50 7.53 52.75**

12YR 6/C
220016 750ML 233.63 38.94
1 Case **226.14 7.49 37.69**

18YR 6/C
220015 750ML 599.98 100.00

21YR 6/C
24697 750ML 1038.44 173.07

BOWMORE

DARKEST 15YR 86P 6/C
173873 750ML 347.63 57.94
1 Case **346.14 1.49 57.69**

12YR ISLAY 6/C
24733 750ML 233.85 38.98
1 Case **232.38 1.47 38.73**

18YR 86P
372206 750ML 581.94 96.99
1 Case **580.46 1.48 96.74**

25YR 86P
19012 750ML 2097.41 349.57

GLEN GARIOCH

SINGLE MALT RENAISSANCE 15YR 103P
373715 750ML 614.05 102.34

SINGLE MALT VIRGIN OAK 96P
348730 750ML 572.59 95.43

SINGLE MALT WINE CASK MATURED NO#24 1998 96P
377824 750ML 764.38 127.40

SINGLE MALT 1797 FOUNDERS RSV 96P
287993 750ML 205.61 34.27

371717 **SINGLE MALT 1994 107.8P**
371721 **SINGLE MALT 1995 110.6P**
750ML 475.59 79.27

SINGLE MALT 1999 112.6P
371758 750ML 524.12 87.35

SINGLE MALT 12YR 96P
287995 750ML 268.39 44.73

GLEN GRANT

SINGLE MALT 12YR 86P
417696 750ML 212.40 35.40
1 Case **193.80 18.60 32.30**

SINGLE MALT 15YR 100P
900784 750ML 355.38 59.23

LAPHROAIG

CAIRDEAS FINO 103.6P
915978 750ML 443.01 73.84

QUARTER CASK
118307 750ML 277.33 46.22

SELECT 80P
365362 750ML 199.01 33.17

TRIPLE WOOD 96P 6/C
247482 750ML 322.57 53.76

10YR 86P
9994 750ML 522.14 43.51
1 Case **489.29 32.85 40.77**

32YR 93.4P
398654 750ML 5649.67 941.61

LORE 96P
411319 750ML 593.38 98.90

SCOTCH SMALL 10YR CASK ST 116P
911206 750ML 318.55 53.09

25YR 2009 CASK STRENGTH 102P
247931 750ML 2416.44 402.74

27YR LIMITED EDITION 83.4P
477317 750ML 3457.06 576.18

30YR LIMITED EDITION 107P
443444 750ML 4610.91 768.49

MC CLELLAND

3254 **HIGHLAND SCOTCH 80**
3255 **ISLAY SCOTCH 80P**
1.75L 204.05 34.01
3 Case **193.58 10.47 32.26**

3257 **HIGHLAND SCOTCH 80**
3256 **LOWLAND SCOTCH 80P**
67032 **SPEYSIDE SCOTCH 80P**
750ML 236.49 19.71
1 Case **233.57 2.92 19.46**
3 Case **221.52 14.97 18.46**

SPECIALTIES - SPIRITS

EVERCLEAR GRAIN ALCOHOL

ALCOHOL 190P
65213 1.75L 182.34 30.39
1 Case **177.54 4.80 29.59**
65234 1.0L 221.40 18.45
1 Case **191.88 29.52 15.99**

ALCOHOL 190P W/ TEA BAG
909591 750ML 184.49 15.37
1 Case **175.35 9.14 14.61**

ALCOHOL 190P
65214 750ML 184.49 15.37
1 Case **175.35 9.14 14.61**
318457 375ML 191.76 7.99
1 Case **179.76 12.00 7.49**
318456 200ML 255.84 5.33
1 Case **231.84 24.00 4.83**

ALCOHOL 190P TRAVELER
385909 750ML 184.49 15.37
1 Case **175.35 9.14 14.61**

OLE SMOKY TENNESSEE MOONSHINE

377794 **100P**
398418 **APPLE PIE 70P 6/C**
914491 **APPLE PIE CAMO 70P**
377792 **BLACKBERRY 40P 6/C**
385110 **BLUE FLAME 128P**
417294 **BUTTERSCOTCH 40P 6/C**
473599 **CHOCOLATE CHERRY 100P 6/C**
403664 **CINNAMON 80P 6/C**
377786 **HUNCH PUNCH LIGHTNIN 80P**
434007 **MARGARITA 40P 6/C**
377783 **MOONSHINE CHERRIES 100P 6/C**
469527 **MOUNTAIN JAVA CREAM 35P 6/C**
377793 **PEACH 40P 6/C**
399770 **PEACH 100P 6/C**
476891 **PINA COLADA 40P 6/C**
377782 **WHITE LIGHTNIN 100P 6/C**

750ML	124.62		20.77
1 Case	**96.93**	**27.69**	**16.16**

469221 **BLACKBERRY 40P 8/6 PK**
408461 **APPLE PIE 70P 8/6PK**
408459 **HUNCH PUNCH LIGHTNIN 80P 8/6PK**
484620 **AST(2EA - 2-AP/2-HP/2-WL/2-BB/2) 8/6PK**

50ML	105.60		13.20
1 Case	**65.57**	**40.03**	**8.20**

VODKA - DOMESTIC

BAKON

310177 **BACON FLAVORED VODKA 70P**
398656 **BACON ROSEMARY FLAVORED VODKA 70P**

750ML	152.31		25.39
1 Case	**143.08**	**9.23**	**23.85**

GILBEYS

80P

19578 1.75L	86.68		14.45
3 Case	**76.80**	**9.88**	**12.80**
5 Case	**67.20**	**19.48**	**11.20**
19579 1.0L	110.35		9.20
1 Case	**105.60**	**4.75**	**8.80**
19580 750ML	87.55		7.30
1 Case	**81.65**	**5.90**	**6.80**
202410 375ML	76.70		3.20
202319 200ML	81.60		1.70
1 Case	**76.99**	**4.61**	**1.60**
19583 50ML	85.92		7.16

80P PET

18122 750ML	87.55		7.30
1 Case	**81.65**	**5.90**	**6.80**

KAMCHATKA

VODKA W/LIQUEUR

318728 1.75L	76.47		12.75
1 Case	**67.52**	**8.95**	**11.25**
327243 750ML	67.35		5.61
1 Case	**64.97**	**2.38**	**5.41**

PUCKER

163131 **GRAPE 70P**
331823 **WATERMELON 70P**

750ML	195.65		16.30
1 Case	**171.65**	**24.00**	**14.30**
4 Case	**166.13**	**29.52**	**13.84**

SKINNYGIRL

312804 **BARE NAKED 60P**
312807 **CUCUMBER 60P**

750ML	171.62		14.30
1 Case	**147.65**	**23.97**	**12.30**

SKYY CORE

M&M SKYY CORE & INFUSIONS 1.75 & 750 ONLY

80P

366783 1.75L	170.00		28.33
1 Case	**137.94**	**32.06**	**22.99**
10 Case	**114.96**	**55.04**	**19.16**
30 Case	**109.92**	**60.08**	**18.32**

80P W/50ML WATERMELON

904864 1.75L	170.00		28.33
1 Case	**137.94**	**32.06**	**22.99**
10 Case	**114.96**	**55.04**	**19.16**
30 Case	**109.92**	**60.08**	**18.32**

80P W/50ML BLOOD ORANGE

917348 1.75L	170.00		28.33 ■
1 Case	**137.94**	**32.06**	**22.99**
10 Case	**114.96**	**55.04**	**19.16**
30 Case	**109.92**	**60.08**	**18.32**

80P

368556 1.0L	210.00		17.50
12 Case	**205.75**	**4.25**	**17.15**
368557 750ML	193.80		16.15
1 Case	**147.60**	**46.20**	**12.30**
3 Case	**138.36**	**55.44**	**11.53**
368558 375ML	97.80		8.15
1 Case	**88.80**	**9.00**	**7.40**

80P PET

907689 375ML	97.80		8.15
1 Case	**88.80**	**9.00**	**7.40**

80P 12/10

357727 50ML	127.99		10.67

80P W/ ICE JACKET

904858 750ML	193.80		16.15
1 Case	**147.60**	**46.20**	**12.30**
3 Case	**138.36**	**55.44**	**11.53**

SOLD BY THE CASE ONLY

80P BUNDLE UP LTO

395123 750ML	193.80		16.15
1 Case	**147.60**	**46.20**	**12.30**
3 Case	**138.36**	**55.44**	**11.53**

SKYY INFUSIONS

M&M SKYY CORE & INFUSIONS 1.75 & 750 ONLY

368564 **BLOOD ORANGE**
368449 **CHERRY**
368461 **CITRUS**
350639 **PEACH**
368529 **PINEAPPLE**
403407 **TROPICAL MANGO**
898767 **WATERMELON 70P**

1.75L	169.98		28.33
1 Case	**114.96**	**55.02**	**19.16**
5 Case	**109.94**	**60.04**	**18.32**

413926 **BARTLETT PEAR**
368563 **CHERRY**
376327 **COASTAL CRANBERRY**
403410 **HONEYCRISP APPLE**
376311 **PACIFIC BLUEBERRY**
368487 **PASSION FRUIT**
350638 **PEACH**
368528 **RASPBERRY**
403406 **TROPICAL MANGO**
350634 **VANILLA**
898766 **WATERMELON 70P**
368550 **WILD STRAWBERRY**
368568 **BLOOD ORANGE**
450011 **CALIFORNIA APRICOT**
368452 **CITRUS**
368537 **PINEAPPLE**
376318 **TEXAS GRAPEFRUIT**

1.0L	210.00		17.50

413927 **BARTLETT PEAR**
368567 **BLOOD ORANGE**
450010 **CALIFORNIA APRICOT**
368466 **CITRUS**
376326 **COASTAL CRANBERRY**
403408 **HONEYCRISP APPLE**
376313 **PACIFIC BLUEBERRY**
350637 **PEACH**
368533 **PINEAPPLE**
368527 **RASPBERRY**
376322 **TEXAS GRAPEFRUIT**
403402 **TROPICAL MANGO**
350635 **VANILLA**
898765 **WATERMELON 70P**
368547 **WILD STRAWBERRY**

750ML	193.80		16.15
1 Case	**147.60**	**46.20**	**12.30**
3 Case	**138.36**	**55.44**	**11.53**

PEACH

350636 375ML	97.80		8.15
1 Case	**88.80**	**9.00**	**7.40**
3 Case	**62.16**	**35.64**	**5.18**

WATERMELON 70P

898764 50ML	127.99		10.67

WOLFSCHMIDT

VODKA 80P

343491 1.75L	91.16		15.19
1 Case	**83.96**	**7.20**	**13.99**
3 Case	**71.96**	**19.20**	**11.99**

VODKA - IMPORTED - CANADA

PEARL

236714 **PEACH**
280225 **VODKA 80P PET**
911284 **VODKA 80P PET W/ 50 ML (1E- CUC/ BLUEBERRY)**

1.75L	119.94		19.99
1 Case	**100.02**	**19.92**	**16.67**
3 Case	**84.96**	**34.98**	**14.16**

VODKA 80P 12/C

75896 1.0L	175.92		14.66
1 Case	**119.88**	**56.04**	**9.99**

300521 **CUCUMBER**
123746 **POMEGRANATE**
50341 **VODKA 80P**

750ML	147.60		12.30
1 Case	**129.12**	**18.48**	**10.76**
3 Case	**101.40**	**46.20**	**8.45**

VODKA 80P 12/10

51331 50ML	103.92		8.66
1 Case	**79.20**	**24.72**	**6.60**

VODKA - IMPORTED - FRANCE

PINNACLE

M&M 80P & FLAVORS 750ML & 1.75L

80P

339109 1.75L	115.50		19.25
10 Case	**100.82**	**14.68**	**16.80**
30 Case	**90.02**	**25.48**	**15.00**
60 Case	**84.98**	**30.52**	**14.16**
150 Case	**78.96**	**36.54**	**13.16**

80P W/200ML CITRUS

473870 1.75L	115.50		19.25
10 Case	**100.82**	**14.68**	**16.80**
30 Case	**90.02**	**25.48**	**15.00**
60 Case	**84.98**	**30.52**	**14.16**
150 Case	**78.96**	**36.54**	**13.16**

80P W/FOOTBALL

915867 1.75L	115.50		19.25
10 Case	**100.82**	**14.68**	**16.80**
30 Case	**90.02**	**25.48**	**15.00**
60 Case	**84.98**	**30.52**	**14.16**
150 Case	**78.96**	**36.54**	**13.16**

80P

339110 1.0L	168.48		14.04
1 Case	**155.93**	**12.55**	**12.99**
3 Case	**143.93**	**24.55**	**11.99**
339111 750ML	139.56		11.63
1 Case	**129.65**	**9.91**	**10.80**
3 Case	**124.85**	**14.71**	**10.40**

M&M 375ML 10C QD COURVOISIER VS, JB WHITE & FLAVORS, PINNACLE 80P & FLAVORS,

80P 24/C

342677 375ML	100.56		4.19
1 Case	**96.00**	**4.56**	**4.00**
3 Case	**80.02**	**20.54**	**3.33**

80P 48/C

361001 200ML	127.87		2.66
3 Case	**96.00**	**31.87**	**2.00**

80 PET

903953 100ML	95.86		2.00
3 Case	**63.84**	**32.02**	**1.33**

80P 12/10

359675 50ML	96.12		8.01
1 Case	**80.45**	**15.67**	**6.70**

338239 **BLUEBERRY 70P**
338266 **CHERRY 70P**
338286 **CITRUS VODKA**
338291 **GRAPE 70P**
338278 **KIWI STRAWBERRY 70P**
346189 **MANGO 70P**
338258 **ORANGE 70P**
484362 **ORANGE WHIPPED 70P**
335675 **PEACH 70P**
335685 **PINEAPPLE 70P**
338289 **RASPBERRY 70P**
394607 **RUBY RED GRAPEFRUIT 70P**
335706 **TROPICAL PUNCH 70P**
444054 **WHIPPED 60P**

1.75L	115.50		19.25
3 Case	**100.82**	**14.68**	**16.80**
5 Case	**90.02**	**25.48**	**15.00**
60 Case	**84.96**	**30.54**	**14.16**

338235 **BLUEBERRY 70P**
338264 **CHERRY 70P**
484357 **CHOCOLATE WHIPPED 70P**
338281 **CITRUS VODKA**
335642 **CUCUMBER WATERMELON 70P**
338297 **GRAPE 70P**
338256 **ORANGE 70P**
335677 **PEACH 70P**
335684 **PINEAPPLE 70P**
338293 **RASPBERRY 70P**
386300 **RUBY RED GRAPEFRUIT 70P**
335703 **TROPICAL PUNCH 70P**
338247 **VANILLA 70P**
443779 **WHIPPED 60P**

1.0L	168.48		14.04
1 Case	**155.93**	**12.55**	**12.99**
3 Case	**143.93**	**24.55**	**11.99**

338228 **BLUEBERRY 70P**
338263 **CHERRY 70P**
338268 **CHERRY LEMONADE 70P**
484354 **CHOCOLATE WHIPPED 70P**
338275 **CITRUS VODKA**
335608 **COCONUT 70P**
365302 **CRAN APPLE 70P**
380540 **CUCUMBER 70P**
335644 **CUCUMBERWATERMELON 70P**
338301 **GRAPE 70P**
374867 **HABANERO 70P**
338283 **KIWI STRAWBERRY 70P**
335647 **MANGO 70P**
338253 **ORANGE 70P**
484360 **ORANGE WHIPPED 60P**
335678 **PEACH 70P**
335682 **PINEAPPLE 70P**
335687 **POMEGRANATE 70P**
915864 **PUMPKIN PIE 70P**
338296 **RASPBERRY 70P**
338231 **RED BERRY 70P**
386592 **RUBY RED GRAPEFRUIT 70P**
343700 **SALTED CARAMEL 70P**
335707 **TROPICAL PUNCH 70P**
443778 **WHIPPED 60P**
343704 **PEACHBERRY COBBLER**
750ML 139.56 11.63
1 Case **129.65 9.91 10.80**
3 Case **124.85 14.71 10.40**

M&M 375ML 10C QD COURVOISIER VS, JB WHITE & FLAVORS, PINNACLE 80P & FLAVORS,

360986 **COCONUT 70P**
361005 **KIWI STRAWBERRY 70P**
360973 **PEACH 70P**
360974 **TROPICAL PUNCH 70P**
444055 **WHIPPED 60P**
375ML 100.56 4.19
1 Case **96.00 4.56 4.00**
3 Case **80.02 20.54 3.33**

COCONUT 70P (OL)
258064 375ML 59.93 4.99

361010 **PEACH 70P 48/C**
444051 **WHIPPED 60P PET**
361074 **WHIPPED 70P 48/C**
361092 **COCONUT 70 PET**
361025 **TROPICAL PUNCH 70 PET**
200ML 127.87 2.66
3 Case **96.00 31.87 2.00**

405576 **CITRUS 70P 12/10**
359721 **COCONUT 70P 12/10**
359647 **PEACH 70P 12/10**
359717 **PINEAPPLE 70P 12/10**
405573 **RASPBERRY 70P 12/10**
405574 **TROPICAL PUNCH 70P 12/10**
444057 **WHIPPED 70P 12/10**
50ML 96.12 8.01
1 Case **80.45 15.67 6.70**

VODKA - IMPORTED - GREECE

FIGENZA

FIG VODKA 62P 6/C
265414 750ML 170.77 28.46
1 Case **138.47 32.30 23.08**

VODKA - IMPORTED - HOLLAND

EFFEN

289364 **BLACK CHERRY 75P**
416186 **BLOOD ORANGE 75P**
446108 **CUCUMBER 75P**
416175 **GREEN APPLE 70**
416177 **RASPBERRY 70P**
289338 **VODKA 80P**
1.75L 96.00 32.00
1 Case **80.76 15.24 26.92**
5 Case **69.21 26.79 23.07**

416189 **BLOOD ORANGE 75P**
431376 **CUCUMBER 75P**
405359 **VODKA 80P**
906054 **VODKA 80P PRIDE**
1.0L 165.58 27.60
1 Case **119.96 45.62 19.99**

289339 **BLACK CHERRY**
416188 **BLOOD ORANGE 75P**
153549 **CUCUMBER 75P**
416179 **RASPBERRY 75P**
416171 **GREEN APPLE 70**
289337 **VODKA 80P**
750ML 120.00 20.00
1 Case **104.94 15.06 17.49**
5 Case **92.28 27.72 15.38**

389643 **BLACK CHERRY 75P**
416187 **BLOOD ORANGE 75P**
416170 **GREEN APPLE 70**
416178 **RASPBERRY 70P**
289357 **VODKA 80P**
375ML 142.16 11.85
5 Case **102.89 39.27 8.57**

HOLIDAY TRIO (1EA- 80P, RASPBERRY & CUCUMBER)
916585 375ML 142.16 35.54
1 Case **102.89 39.27 25.72**

VODKA - IMPORTED - JAPAN

AO VODKA

VODKA 80P
345029 750ML 231.39 38.57

VODKA - IMPORTED - NETHERLANDS

VOX

VODKA
16694 750ML 101.63 16.94

VODKA - IMPORTED - POLAND

CHOPIN

RYE (RED) VODKA 80P
306849 750ML 157.02 26.17
1 Case **138.34 18.68 23.06**

306356 **POTATO (BLACK) VODKA 80P**
474084 **POTATO (BLACK) W/2 50ML POTATO**
1.75L 343.98 57.33
1 Case **230.70 113.28 38.45**

POTATO (BLACK) VODKA 80P 8/C
474387 1.0L 266.64 33.33
1 Case **205.36 61.28 25.67**

POTATO (BLACK) VODKA 80P 12/C
911083 750ML 313.75 26.15
1 Case **276.83 36.92 23.07**

POTATO (BLACK) W/PINK RIB 6/C
343997 750ML 157.02 26.17
1 Case **138.34 18.68 23.06**

GIN - DOMESTIC

CALVERT

GIN 80P
10062 1.75L 86.34 14.39
1 Case **81.54 4.80 13.59**
10063 1.0L 119.93 9.99
1 Case **115.13 4.80 9.59**

GILBEY'S

GIN 80P
18037 1.75L 91.48 15.25
3 Case **84.02 7.46 14.00**
5 Case **72.02 19.46 12.00**

GIN 80P SQUARE
18043 1.0L 127.15 10.60
1 Case **120.05 7.10 10.00**

18039 **GIN 80P**
2813 **GIN 80P PET**
750ML 104.35 8.70
1 Case **96.05 8.30 8.00**
375ML 81.50 3.40
1 Case **76.90 4.60 3.20**
200ML 115.01 2.40

GIN 80P
18042 50ML 85.92 7.16

NO 209

GIN 92P
174563 1.0L 226.16 37.69
144185 750ML 180.00 30.00
1 Case **175.39 4.61 29.23**
174564 375ML 184.29 15.36
1 Case **175.72 8.57 14.64**

BARREL RESERVE

398675 **CHARD BARRELS 92P**
352213 **CAB SAUV BARRELLS 92P**
347033 **SAUV BLANC BARRELLS 92P**
750ML 244.62 40.77
1 Case **235.39 9.23 39.23**

GIN - IMPORTED

BULLDOG

GIN 80P
172993 750ML 115.32 19.22
1 Case **101.52 13.80 16.92**

PINNACLE

M&M PINNACLE VOD 80P & FLAVORS

GIN
342470 1.75L 137.08 22.85
1 Case **132.02 5.06 22.00**
3 Case **111.02 26.06 18.50**
342467 750ML 149.35 12.45
1 Case **129.65 19.70 10.80**
3 Case **124.85 24.50 10.40**

SIPSMITH

LONDON DRY GIN 83.2P
408090 750ML 166.57 27.76

LONDON DRY GIN VJOP 115.4P
408094 750ML 218.88 36.48

SLOE GIN 58P
408092 750ML 185.24 30.87

RUM - IMPORTED - CARIBBEAN

BUMBU RUM

THE ORIGINAL 70P
405590 750ML 177.73 29.62
1 Case **155.52 22.21 25.92**

CALICO JACK

337400 **CHERRY RUM**
339674 **CHERRY SPICE RUM 70P**
337424 **COCONUT RUM**
337425 **MANGO RUM**
337455 **PINEAPPLE COCONUT RUM**
342527 **SILVER RUM 80P**
339683 **SPICED RUM 70P**
337565 **TROPICAL PUNCH RUM**
232859 **WHIPPED RUM 42**
337609 **WHIPPED CREAM RUM 42P PET**
1.75L 98.04 16.34
1 Case **92.28 5.76 15.38**

SPICED RUM 70P
339682 1.0L 126.31 10.53
1 Case **120.00 6.31 10.00**

337407 **CHERRY RUM**
337414 **COCONUT RUM**
337429 **MANGO RUM**
337510 **PINEAPPLE COCONUT RUM**
342528 **SILVER RUM 80P**
339678 **SPICED RUM 70P**
337574 **TROPICAL PUNCH RUM**
750ML 107.01 8.92
1 Case **101.52 5.49 8.46**

CRUZAN

249971 **DARK RUM**
251169 **LIGHT RUM**
330681 **"9" SPICED RUM**
294846 **BANANA RUM 42P**
294649 **BLACK CHERRY RUM 42P**
290405 **COCONUT RUM 42P**
294926 **MANGO RUM 42P**
352498 **PEACH RUM 42P**
293850 **PINEAPPLE RUM 42P**
293853 **RASPBERRY RUM 42P**
464183 **TROPICAL FRUIT 42P**
293848 **VANILLA RUM 42P**
1.75L 127.02 21.17
1 Case **119.46 7.56 19.91**
3 Case **100.82 26.20 16.80**

237824 **DARK RUM**
240025 **LIGHT RUM**
330683 **"9" SPICED RUM**
1.0L 163.75 13.65
1 Case **153.60 10.15 12.80**
5 Case **138.36 25.39 11.53**

288246 **BANANA RUM 42P**
288247 **BLACK CHERRY RUM 42P**
249966 **CITRUS 70P**
251944 **COCONUT RUM 42P**
288254 **GUAVA RUM 42P**
288259 **MANGO RUM 42P**
331822 **PASSION FRUIT RUM 42P**
352497 **PEACH RUM 42P**
288277 **PINEAPPLE RUM 42P**
305961 **STRAWBERRY RUM 42P**
464181 **TROPICAL FRUIT 42P**
288280 **VANILLA RUM 42P**
1.0L 163.75 13.65
1 Case **153.55 10.20 12.80**
5 Case **138.36 25.39 11.53**

RUM 151P
260152 750ML 249.48 20.79

250076 **DARK RUM**
249977 **LIGHT RUM**
897534 **DARK RUM PET**
897533 **LIGHT RUM PET**
330686 **"9" SPICED RUM**
251939 **BANANA RUM 42P**
288248 **BLACK CHERRY RUM 42P**
380551 **BLUEBERRY LEMONADE RUM 42P**
251945 **COCONUT RUM 42P**
288256 **GUAVA RUM 42P**
331819 **KEYLIME RUM 42P**
288275 **MANGO RUM 42P**
331814 **PASSION FRUIT RUM 42P**
352493 **PEACH RUM 42P**
251949 **PINEAPPLE RUM 42P**
288285 **RASPBERRY RUM 42P**
305960 **STRAWBERRY RUM 42P**
464180 **TROPICAL FRUIT 42P**
288281 **VANILLA RUM 42P**
750ML 154.15 12.85
1 Case **153.55 .60 12.80**
3 Case **124.80 29.35 10.40**

AGED 151
261065 1.0L 295.56 24.63
465169 375ML 263.52 10.98
898696 200ML 355.85 7.41

BLACK STRAP RUM
467660 750ML 60.09 10.02

ESTATE SINGLE BL RUM 6/C

263730	750ML	142.82		23.80
1 Case		**133.80**	**9.02**	**22.30**

RUM - IMPORTED - JAMAICA

APPLETON

ESTATE RARE BLEND 12YR 86P 6/C

396637	750ML	166.20		27.70
1 Case		**156.90**	**9.30**	**26.15**

ESTATE 21YR OLD 6/C

363174	750ML	544.62		90.77
1 Case		**530.76**	**13.86**	**88.46**

EST RSV BLEND 80P

384442	750ML	156.90		26.15
1 Case		**138.30**	**18.60**	**23.05**

ESTATE SIGNATURE BLEND 80P (VX ESTATE 5YR 80P)

384592	1.75L	190.02		31.67
1 Case		**185.00**	**5.02**	**30.83**
3 Case		**165.00**	**25.02**	**27.50**
384596	750ML	193.80		16.15
1 Case		**184.80**	**9.00**	**15.40**

J WRAY

GOLD 80P

396651	1.75L	169.98		28.33
1 Case		**135.00**	**34.98**	**22.50**
396653	1.0L	199.92		16.66
1 Case		**189.96**	**9.96**	**15.83**
396650	750ML	156.84		13.07
1 Case		**138.48**	**18.36**	**11.54**

SILVER 80P

396654	1.75L	169.98		28.33
1 Case		**135.00**	**34.98**	**22.50**
396658	1.0L	199.92		16.66
1 Case		**189.96**	**9.96**	**15.83**
396656	750ML	156.84		13.07
1 Case		**138.48**	**18.36**	**11.54**

WRAY & NEPHEW

OVERPROOF WHITE 126P

363252	1.75L	219.96		36.66
1 Case		**204.96**	**15.00**	**34.16**
363259	1.0L	259.92		21.66
1 Case		**249.96**	**9.96**	**20.83**
363256	750ML	230.77		19.23
1 Case		**203.04**	**27.73**	**16.92**
363251	375ML	240.00		10.00
1 Case		**231.36**	**8.64**	**9.64**
363254	200ML	131.28		5.47
1 Case		**113.52**	**17.76**	**4.73**

RUM - IMPORTED - PUERTO RICO

RONRICO

24075 **WHITE 80P**
24083 **GOLD 80P**
274926 **CLIPPER SPICED 70P**

	1.75L	82.13		13.69
1 Case		**79.70**	**2.43**	**13.28**
5 Case		**74.66**	**7.47**	**12.44**
10 Case		**70.64**	**11.49**	**11.77**

PINEAPPLE COCONUT 60P

44990	1.75L	82.13		13.69
1 Case		**79.70**	**2.43**	**13.28**
5 Case		**74.66**	**7.47**	**12.44**

WHITE 80P

23556	1.0L	138.93		11.58
1 Case		**134.45**	**4.48**	**11.20**

967 **WHITE 80P PET**
23564 **WHITE 80P**
23515 **GOLD 80P**

	750ML	96.49		8.04
1 Case		**88.85**	**7.64**	**7.40**

227704 **WHITE 80P**
169572 **GOLD 80P**

	375ML	119.89		5.00
1 Case		**111.94**	**7.95**	**4.66**

WHITE 80P

23580	200ML	146.57		3.05
1 Case		**136.99**	**9.58**	**2.85**

TEQUILA

CABO WABO

ANEJO 80P

133212	750ML	249.24		41.54
1 Case		**240.00**	**9.24**	**40.00**

BLANCO 80P

133213	750ML	192.00		32.00
1 Case		**175.32**	**16.68**	**29.22**
5 Case		**138.48**	**53.52**	**23.08**

REPOSADO 80P

133214	750ML	216.00		36.00
1 Case		**198.48**	**17.52**	**33.08**
5 Case		**166.14**	**49.86**	**27.69**

CLASE AZUL

REPOSADO 80P

249203	1.75L	633.34		158.34
1 Case		**603.34**	**30.00**	**150.84**
122928	750ML	519.98		86.66
1 Case		**479.96**	**40.02**	**79.99**

ANEJO 80P

346754	750ML	1202.31		400.77
1 Case		**1130.77**	**71.54**	**376.92**

MEZCAL 88P

390132	750ML	676.16		225.39
1 Case		**627.70**	**48.46**	**209.23**

PLATA 80P

188539	750ML	383.96		63.99
1 Case		**351.98**	**31.98**	**58.66**

ULTRA 80P

175146	750ML	8404.62		1400.77

EL MAYOR

ANEJO 6/C

144402	750ML	207.66		34.61
1 Case		**161.52**	**46.14**	**26.92**

BLANCO 6/C

144114	750ML	138.36		23.06
1 Case		**110.70**	**27.66**	**18.45**

REPOSADO 6/C

144405	750ML	175.32		29.22
1 Case		**138.36**	**36.96**	**23.06**

EXTRA ANEJO 80P W/DECORATIVE BOX

451793	750ML	263.15		87.72

EL TESORO

ANEJO 80P 6/C

911821	750ML	254.47		42.41
1 Case		**253.82**	**.65**	**42.30**

BLANCO 6/C 80P

893113	750ML	213.32		35.55
1 Case		**207.68**	**5.64**	**34.61**

PARADISO ANEJO

36438	750ML	600.62		100.10
1 Case		**599.98**	**.64**	**100.00**

REPOSADO 80P

911824	750ML	236.42		39.40
1 Case		**230.78**	**5.64**	**38.46**

ESPOLON

464549 **BLANCO 80P**
464553 **REPOSAOD 80P**

	1.75L	250.02		41.67
1 Case		**230.00**	**20.02**	**38.33**

314814 **BLANCO 80P 6/C**
314808 **REPOSAOD 80P 6/C**

	1.0L	171.66		28.61
1 Case		**156.68**	**14.98**	**26.11**
2 Case		**143.96**	**27.70**	**23.99**

294958 **BLANCO 6/C 80P**
66384 **REPOSADO 6/C 80P**

	750ML	138.48		23.08
1 Case		**115.38**	**23.10**	**19.23**
3 Case		**110.76**	**27.72**	**18.46**
7 Case		**98.52**	**39.96**	**16.42**

ANEJO X 82P

411485	750ML	244.62		81.54
1 Case		**233.07**	**11.55**	**77.69**

ANEJO BOURBON-CASK 80P

356612	750ML	170.76		28.46
1 Case		**152.28**	**18.48**	**25.38**
3 Case		**138.42**	**32.34**	**23.07**

EXOTICO

307182 **BLANCO 80P**
307179 **REPOSADO 80P**

	1.75L	206.36		34.39
1 Case		**187.20**	**19.16**	**31.20**
3 Case		**177.60**	**28.76**	**29.60**
5 Case		**167.94**	**38.42**	**27.99**

307180 **BLANCO 80P**
307181 **REPOSADO 80P**

	1.0L	239.88		19.99
1 Case		**209.88**	**30.00**	**17.49**

307870 **BLANCO 80P**
307871 **REPOSADO 80P**
909425 **BLANCO W/HOT SAUCE 6/2**

	750ML	212.16		35.36
1 Case		**193.68**	**18.48**	**32.28**
3 Case		**184.44**	**27.72**	**30.74**
5 Case		**166.08**	**46.08**	**27.68**

HORNITOS

M&M ALL 1.75L & 750ML

266018 **PLATA 100% AGAVE**
324983 **REPOSADO 100% AGAVE**

	1.75L	219.52		36.59
1 Case		**187.22**	**32.30**	**31.20**
5 Case		**158.42**	**61.10**	**26.40**

266021 **PLATA 100% AGAVE**
251923 **REPOSADO 100% AGAVE**

	1.0L	278.35		23.20
3 Case		**227.93**	**50.42**	**18.99**
5 Case		**216.00**	**62.35**	**18.00**

266029 **PLATA 100% AGAVE**
324984 **REPOSADO 100% AGAVE**

	750ML	255.36		21.28
1 Case		**221.57**	**33.79**	**18.46**
5 Case		**184.61**	**70.75**	**15.38**

LIME SHOT 70P

328381	750ML	255.36		21.28
1 Case		**184.61**	**70.75**	**15.38**

ANEJO 100% AGAVE

324891	750ML	226.08		18.84
1 Case		**216.48**	**9.60**	**18.04**

352601 **ANEJO BLACK BARREL**
483995 **ANEJO CRISTALINO**

	750ML	288.88		24.07
1 Case		**276.88**	**12.00**	**23.07**

REPOSADO 80P W/ SHOT GLASS

902218	750ML	127.68		21.28
1 Case		**110.78**	**16.90**	**18.46**
7 Case		**92.30**	**35.38**	**15.38**

266031 **PLATA 100% AGAVE**
324987 **REPOSADO 100% AGAVE**

	375ML	202.25		8.43

JUAREZ

24437 **SILVER**
24435 **TEQUILA GOLD**

	1.0L	151.97		12.66
1 Case		**137.88**	**14.09**	**11.49**

LA PINTA

POMEGRANATE INFUSED 38P

119788	750ML	149.94		24.99 -
1 Case		**137.94**	**12.00**	**22.99**

SAUZA

SIGNATURE BLUE

392440 **REPOSADO 80P**
393463 **SILVER 80P PET**

	1.75L	161.52		26.92
3 Case		**138.42**	**23.10**	**23.07**
5 Case		**124.62**	**36.90**	**20.77**

393486 **REPOSADO 80P**
393468 **SILVER 80P**

	1.0L	221.72		18.48
1 Case		**172.80**	**48.92**	**14.40**
5 Case		**163.20**	**58.52**	**13.60**
15 Case		**157.08**	**64.64**	**13.09**
50 Case		**145.08**	**76.64**	**12.09**

393493 **REPOSADO 80P**
393477 **SILVER 80P**

	750ML	184.56		15.38
3 Case		**166.08**	**18.48**	**13.84**
5 Case		**147.60**	**36.96**	**12.30**

CIEN ANOS

294422 **ANEJO 100% AGAVE**
118306 **REPOSADO AZUL**

	750ML	221.86		18.49
1 Case		**212.33**	**9.53**	**17.69**

BLANCO 100% AGAVE

287875	750ML	212.98		17.75
1 Case		**203.38**	**9.60**	**16.95**
5 Case		**193.80**	**19.18**	**16.15**

CONMEMORATIVO

80P

393535	1.0L	294.88		24.57
1 Case		**276.89**	**17.99**	**23.07**

80P

393536	750ML	173.91		14.49
1 Case		**166.13**	**7.78**	**13.84**

BLANCO & GOLD

393497 **BLANCO 80P**
393494 **GOLD 80P**

	1.75L	143.04		23.84
3 Case		**129.18**	**13.86**	**21.53**
5 Case		**120.00**	**23.04**	**20.00**

393543 **BLANCO 80P**
393530 **GOLD 80P**

	1.0L	189.84		15.82
1 Case		**166.08**	**23.76**	**13.84**

393545 **BLANCO 80P**
393531 **GOLD 80P**

	750ML	147.64		12.30
3 Case		**129.24**	**18.40**	**10.77**
5 Case		**110.76**	**36.88**	**9.23**

CUCUMBER CHILI 70P

394606	750ML	165.80		13.82
1 Case		**147.60**	**18.20**	**12.30**

GIRO

GOLD 80P PET

914859	1.75L	89.38		14.90

SILVER 80P PET

914673	1.75L	89.38		14.90

905302 **GOLD (LIQ) 80P**
905305 **SILVER (LIQ) 80P**

	1.0L	110.58		9.22

TRES GENERATION

ANEJO

166320	750ML	199.15		33.19
1 Case		**189.20**	**9.95**	**31.53**

ORGANIC PLATA

245842	750ML	171.76		28.63
1 Case		**166.16**	**5.60**	**27.69**

ORGANIC REPOSADO

245835	750ML	185.61		30.94
1 Case		**180.02**	**5.59**	**30.00**

AGUA FUERTE

907388 **GRAPEFRUIT 6/4PK CAN**
907390 **LIME 6/4PK CAN**
907039 **MANGO 6/4PK CAN**

355ML	57.46		9.58
1 Case	**47.90**	**9.56**	**7.98**

901

TEQUILA 6/C

360268 750ML	131.98		22.00
1 Case	**120.02**	**11.96**	**20.00**

BRANDY - FLAVORED

DEKUYPER

BLACKBERRY BRANDY

233547 1.0L	124.57		10.38

APRICOT BRANDY 60P

233426 750ML	106.11		8.84

LEROUX

27615 **BLACKBERRY BRANDY 70P**
31761 **POLISH BLACKBERRY BRANDY 70P**

1.0L	92.49		7.71

27532 **APRICOT BRANDY 70P**
28266 **PEACH BRANDY 70P**
29918 **POLISH BLACKBERRY BRANDY 70P**

750ML	74.03		6.17

BRANDY - IMPORTED

PEDRO

DOMECQ FUNDADOR 80P

35964 750ML	183.42		15.29
1 Case	**171.53**	**11.89**	**14.29**

STOCK 84

BRANDY

26699 1.75L	124.74		20.79
1 Case	**115.14**	**9.60**	**19.19**
26701 750ML	129.12		10.76
1 Case	**110.64**	**18.48**	**9.22**

COGNAC

COURVOISIER

M&M 1.75L, 1.0L. 750ML & 375ML

VS 80P

407337 1.75L	286.14		47.69
1 Case	**253.80**	**32.34**	**42.30**
5 Case	**230.70**	**55.44**	**38.45**
407349 1.0L	411.36		34.28
1 Case	**406.08**	**5.28**	**33.84**
5 Case	**369.24**	**42.12**	**30.77**

VS WOB USA 80P

894185 750ML	319.04		26.59
1 Case	**258.48**	**60.56**	**21.54**
5 Case	**230.76**	**88.28**	**19.23**

VS 80P W/2 GLASSES

475692 750ML	159.52		26.59
1 Case	**129.24**	**30.28**	**21.54**
5 Case	**115.38**	**44.14**	**19.23**

VS 80P W/2 ROCK GLASSES

912418 750ML	159.52		26.59
1 Case	**115.38**	**44.14**	**19.23**

VS 80P W/50ML VSOP

917451 750ML	319.04		26.59
1 Case	**258.48**	**60.56**	**21.54**
5 Case	**230.76**	**88.28**	**19.23**

M&M 375ML 10C QD COURVOISIER VS, JB WHITE & FLAVORS, PINNACLE 80P & FLAVORS,

VS 80P

407352 375ML	170.45		14.20
1 Case	**136.01**	**34.44**	**11.33**
5 Case	**120.00**	**50.45**	**10.00**
407351 200ML	159.94		6.66
5 Case	**152.02**	**7.92**	**6.33**
15 Case	**135.94**	**24.00**	**5.66**
407347 100ML	117.91		4.91
1 Case	**111.94**	**5.97**	**4.66**

VSOP 80P

406997 1.0L	461.71		38.48
1 Case	**452.28**	**9.43**	**37.69**
5 Case	**410.76**	**50.95**	**34.23**
406998 750ML	350.95		29.25
1 Case	**341.52**	**9.43**	**28.46**
5 Case	**309.29**	**41.66**	**25.77**

VSOP 80P W/DECANTER

915082 750ML	175.48		29.25
1 Case	**154.65**	**20.83**	**25.78**

VSOP 80P

407343 375ML	212.49		17.71
1 Case	**203.04**	**9.45**	**16.92**
5 Case	**184.56**	**27.93**	**15.38**
414598 200ML	279.56		11.65
1 Case	**258.46**	**21.10**	**10.77**
5 Case	**221.62**	**57.94**	**9.23**

XO 6/C

407346 750ML	622.76		103.79

SALIGNAC

VS 80P

31950 1.75L	186.75		31.13
1 Case	**176.76**	**9.99**	**29.46**
10 Case	**170.76**	**15.99**	**28.46**
31949 750ML	202.57		16.88
1 Case	**190.56**	**12.01**	**15.88**
10 Case	**184.56**	**18.01**	**15.38**
136651 375ML	83.03		6.92
136650 200ML	92.16		3.84

CORDIALS - DOMESTIC

DEK COMMODITY

M&M ALL DEKUYPER

TRIPLE SEC 48P

186736 1.75L	81.65		13.61
1 Case	**79.59**	**2.06**	**13.27**
3 Case	**64.59**	**17.06**	**10.77**
25185 1.0L	93.48		7.79
25186 750ML	86.92		7.24
407361 375ML	106.89		4.45

AMARETTO SILK 40P

229684 1.0L	111.48		9.29
229686 750ML	105.50		8.79

DEKUYPER CREAMS

157604 **BLUE CURACAO**
157623 **CREME DE BANANA 48P**
25172 **MELON DEW**
157618 **SLOE GIN 40P**

1.0L	129.42		10.78
1 Case	**124.56**	**4.86**	**10.38**

25130 **ANISETTE 60P**
157606 **BLUE CURACAO**
157624 **CREME DE BANANA 48P**
251968 **CREME DE CASIS 30P**
229658 **DK CR DE COCOA 48P**
233644 **GREEN CREME DE MENTHE 60P**
25173 **MELON DEW LIQUEUR 46P**
25177 **ORANGE CURACAO 60P**
229668 **WHITE CREME DE COCAO 48P**
233640 **WHITE CREME DE MENTHE 60P**

750ML	110.95		9.25
1 Case	**101.57**	**9.38**	**8.46**

CRAVE CHOC MINT 30P 12/10PK

309718 50ML	91.20		7.60
1 Case	**82.80**	**8.40**	**6.90**

DEKUYPER FLEUR

M&M ALL DEKUYPER

FLEUR LIQUEUR 40P

335301 1.0L	249.18		20.77
335311 750ML	198.80		16.57
1 Case	**193.80**	**5.00**	**16.15**

DEKUYPER O3

M&M ALL DEKUYPER

DK O3 ORANGE 80P

306133 1.0L	249.18		20.77
306136 750ML	198.80		16.57
1 Case	**193.80**	**5.00**	**16.15**

JUAREZ

TRIPLE SEC 60P

86866 1.0L	87.48		7.29

TRIPLE SEC 30P

70442 1.0L	59.93		4.99
1 Case	**55.92**	**4.01**	**4.66**

LEROUX

AMARETTO 48P

31762 1.0L	101.72		8.48

AMARETTO 40P

80769 750ML	83.26		6.94

TRIPLE SEC 30P

33490 1.0L	50.00		4.17

ANISETTE 60P

27490 1.0L	82.21		6.85

23000 **DARK CREME DE CACAO**
23004 **CREME DE BANANA 48P**
28480 **WHITE CREME DE MENTHE 48P**
97432 **MELON LIQUEUR 46P**

1.0L	82.66		6.89

BLUE CURACAO

28011 750ML	65.00		5.42

OLE SMOKY MOONSHINE

SHINE NOG 35P

371075 750ML	124.62		20.77
1 Case	**96.93**	**27.69**	**16.16**

WILD TURKEY

AMERICAN HONEY LIQ 71P

238186 1.75L	210.00		35.00
1 Case	**200.40**	**9.60**	**33.40**
3 Case	**165.00**	**45.00**	**27.50**
238183 1.0L	294.96		24.58
1 Case	**279.96**	**15.00**	**23.33**
313575 750ML	230.64		19.22
1 Case	**221.40**	**9.24**	**18.45**
3 Case	**193.80**	**36.84**	**16.15**

367897 **AMERICAN HONEY STING 71P**

750ML	230.64		19.22
1 Case	**221.40**	**9.24**	**18.45**
3 Case	**193.80**	**36.84**	**16.15**

AMERICAN HONEY LIQ 71P

238182 375ML	120.00		10.00
1 Case	**115.68**	**4.32**	**9.64**
312326 50ML	159.60		13.30
1 Case	**84.00**	**75.60**	**7.00**

411484 **AMERICAN HONEY W/MASON JAR**
471864 **AMERICAN HONEY W/PITCHER**

750ML	115.32		19.22
1 Case	**110.70**	**4.62**	**18.45**
3 Case	**96.90**	**18.42**	**16.15**

CORDIALS - IMPORTED

AFTER SHOCK

LIQUEUR 80P

1326 750ML	189.33		15.78

APEROL 21

APERITIVO 22P 6/C

450124 1.0L	144.96		24.16
1 Case	**124.98**	**19.98**	**20.83**

APEROL 22

APERITIVO 22P 6/C

371921 750ML	115.32		19.22
1 Case	**101.52**	**13.80**	**16.92**
2 Case	**95.94**	**19.38**	**15.99**

AVERNA

AMARO 58P

258606 1.0L	180.00		30.00
1 Case	**170.70**	**9.30**	**28.45**
166117 750ML	147.60		24.60
1 Case	**138.48**	**9.12**	**23.08**

BRAULIO

AMARO 42P

363295 1.0L	207.66		34.61

CAFÉ' LOLITA

CAFE' LOLITA

128246 1.75L	107.94		17.99
1 Case	**101.52**	**6.42**	**16.92**

CAMPARI

48P

38083 1.0L	349.92		29.16
1 Case	**330.00**	**19.92**	**27.50**
5 Case	**310.92**	**39.00**	**25.91**
38091 750ML	295.20		24.60
1 Case	**249.36**	**45.84**	**20.78**
5 Case	**239.88**	**55.32**	**19.99**

CHARTREUSE

31660 **GREEN 110P**
31658 **YELLOW 80P**

750ML	526.16		43.85
1 Case	**516.93**	**9.23**	**43.08**

CYNAR

RICETTA ORIGINAL ARTICHOKE LIQUEUR 33P

397652 1.0L	260.04		21.67
1 Case	**229.97**	**30.07**	**19.16**

DORDA

324079 **DOUBLE CHOCOLATE 36P**
895527 **SEA SALT CARAMEL 36P**
913539 **SEA SALT CARAMEL 36P W/GLASS**

750ML	149.96		24.99
1 Case	**115.34**	**34.62**	**19.22**

FRANGELICO

HAZELNUT LIQUEUR

311647 1.75L	244.98		40.83
1 Case	**239.98**	**5.00**	**40.00**
311648 1.0L	378.48		31.54
1 Case	**369.24**	**9.24**	**30.77**
311649 750ML	295.32		24.61
1 Case	**276.96**	**18.36**	**23.08**
311650 375ML	159.96		13.33
1 Case	**151.20**	**8.76**	**12.60**
3 Case	**142.20**	**17.76**	**11.85**

HAZELNUT LIQUEUR W/2 STEMLESS GLASSES

432965 750ML	147.66		24.61
1 Case	**138.48**	**9.18**	**23.08**

GRAND MARNIER

M&M Cordon Rouge 175/750/375

CORDON ROUGE 80P

471638 1.75L	412.50		68.75
1 Case	**365.94**	**46.56**	**60.99**
471639 1.0L	456.00		38.00

CORDON ROUGE 80P
471640 750ML 406.08 33.84
1 Case **396.96 9.12 33.08**
3 Case **360.00 46.08 30.00**
471641 375ML 244.37 20.36
1 Case **231.00 13.37 19.25**

CORDON ROUGE 80P ROUND
471642 200ML 235.20 9.80

CORDON ROUGE 80P 10/12PK
472476 50ML 315.60 31.56

RASPBERRY PEACH 80P
472011 750ML 406.08 33.84
1 Case **396.96 9.12 33.08**
3 Case **360.00 46.08 30.00**
368171 375ML 488.74 20.36
1 Case **462.00 26.74 19.25**

RASPBERRY PEACH 80P 10/12PK
472014 50ML 315.60 31.56

CUVEE 1880 80P
472015 750ML 1615.39 269.23

CENTENAIRE 80P
471860 750ML 923.10 153.85

QUINTESSENCE 80P
471862 750ML 716.16 716.16

KAMORA

COFFEE LIQUEUR 40P
30681 1.75L 121.69 20.28
1 Case **111.06 10.63 18.51**
3 Case **106.14 15.55 17.69**
30682 1.0L 142.96 11.91
1 Case **140.64 2.32 11.72**
30383 750ML 119.23 9.94
1 Case **115.56 3.67 9.63**

MANDARINE NAPOLEON

ORANGE LIQUEUR 76P
16203 750ML 161.54 26.92
1 Case **152.31 9.23 25.39**

MIDORI

MELON
284690 1.0L 134.08 22.35
1 Case **129.62 4.46 21.60**
163874 750ML 215.26 17.94
1 Case **212.33 2.93 17.69**
163877 375ML 117.09 9.76
1 Case **101.57 15.52 8.46**

MOLINARI

DI CAPRI LIMONCELLO
372607 750ML 138.47 23.08
1 Case **133.85 4.62 22.31**

SAMBUCA EXTRA 84P
91597 750ML 156.93 26.16
1 Case **147.70 9.23 24.62**

OUZO

#12
75184 750ML 193.80 16.15
1 Case **184.56 9.24 15.38**

PAVAN

LIQUEUR 36P
328874 750ML 129.65 21.61

X RATED FUSION

LIQEUER 34P
107396 750ML 138.60 23.10
1 Case **133.80 4.80 22.30**

SCHNAPPS

DEK SCHNAPPS

M&M DEKUYPER SCHNAPPS 175 & 750

318738 **CACTUS JUICE MARGARITA 30P**
186118 **PEACHTREE SCHNAPPS 30P**
186123 **PUCKER SOUR APPLE**
1.75L 107.94 17.99
1 Case **98.94 9.00 16.49**
3 Case **95.94 12.00 15.99**

BLUSTERY PEPPERMINT 60P
25222 1.0L 117.50 9.79

231025 **HAZELNUT BLISS LIQUEUR 48P**
32387 **BUTTERSHOTS 30P**
25213 **PEACHTREE SCHNAPPS 30P**
14983 **PUCKER SOUR APPLE 30P**
49357 **PUCKER WATERMELON 30P**
293371 **RAZZAMATAZZ 33P**
180239 **RED APPLE 30P**
1.0L 117.50 9.79
1 Case **110.33 7.17 9.19**

BLUSTERY PEPPERMINT_100P
25229 750ML 115.08 9.59

32294 **BLUEBERRY BLAST 30P**
32388 **BUTTERSHOTS 30P**
32170 **CACTUS JUICE MARGARITA 30P**
231500 **HAZELNUT BLISS LIQUEUR 48P**
5115 **HOT DAMN CINNAMON 30P**
68503 **ISLAND PUNCH 30P**
25214 **PEACHTREE SCHNAPPS 30P**
25223 **PEPPERMINT 60P**
291552 **POMEGRANATE 30P**
11613 **PUCKER GRAPE**
223587 **PUCKER PEACH 30P**
15003 **PUCKER SOUR APPLE 30P**
220899 **PUCKER STRAWBERRY 30P**
49358 **PUCKER WATERMELON 30P**
293373 **RAZZAMATAZZ 33P**
231653 **ROOT BEER 40P**
750ML 105.48 8.79
1 Case **95.88 9.60 7.99**
3 Case **91.08 14.40 7.59**

BLUSTERY PEPPERMINT 60P
310924 375ML 117.78 4.91
1 Case **114.24 3.54 4.76**

SCHNAPPS PEACHTREE 30P PET FLASK
141465 375ML 117.78 4.91

PEACHTREE SCHNAPPS 30P
310885 200ML 124.18 2.59
1 Case **121.92 2.26 2.54**

LEROUX

33455 **PEACH SCHNAPPS**
28308 **PEPPERMINT SCHNAPPS**
1.0L 71.00 5.92

PEPPERMINT 100P
39503 750ML 110.95 9.25

CREAMS

EZRA BROOKS

BOURBON CREAM 25P
442794 750ML 147.60 12.30
1 Case **129.12 18.48 10.76**

BOURBON CREAM 25P 12/10 PK
909641 50ML 94.80 7.90
1 Case **79.20 15.60 6.60**

ST BRENDAN'S

IRISH CREAM
58732 1.75L 148.74 24.79
1 Case **124.74 24.00 20.79**
24442 750ML 156.84 13.07
1 Case **138.36 18.48 11.53**

483442 **IRISH CREAM W/2K-CUP**
750ML 156.84 13.07
1 Case **138.36 18.48 11.53**

COCKTAILS

JIM BEAM RTD

99206 **BEAM & COLA 10P 4/6PKS**
205339 **BEAM & GINGER ALE 10P 4/6PKS**
355ML 53.92 13.48
1 Case **47.92 6.00 11.98**

SALVADORS

915118 **HARD TEA LEMONADE 19.9 PET**
902474 **SPICY LIME MARGARITA 19.9 PET**
331079 **STRAWBERRY MARGARITA 19.9 PET**
168908 **ORIGINAL MARGARITA 19.9**
117611 **ORIGINAL MARGARITA 26 PET**
18890 **MOJITO 19.9 PET**
386512 **PALOMA 19.9 PET**
1.75L 71.94 11.99
1 Case **62.34 9.60 10.39**

SAUZA

MARGARITA RTD
901636 1.75L 97.18 16.20
1 Case **95.98 1.20 16.00**
3 Case **91.18 6.00 15.20**

SKINNY GIRL

356021 **SWEETARITA RTD**
356019 **WHITE CRANBERRY COSMO**
416716 **WATERMELON LIME MARGARITA**
1.75L 89.98 15.00
1 Case **84.02 5.96 14.00**
3 Case **79.82 10.16 13.30**

323805 **MARGARITA RTD**
373540 **SPICY LIME MARGARITA**
356018 **SWEETARITA RTD**
282937 **WHITE CRANBERRY COSMO**
315177 **WHITE PEACH MARGARITA**
413625 **WATERMELON LIME MARGARITA**
750ML 109.16 9.10
1 Case **100.85 8.31 8.40**

WINE - FORTIFIED

MD 20/20

57467 **BLUE RASPBERRY**
291179 **CRANBERRY**
245910 **ELECTRIC MELON**
23745 **KIWI STRAWBERRY**
61537 **ORANGE JUBILEE**
56268 **PEACHES & CREAM**
23693 **RED BANANA**
78645 **RED/GRAPE**
750ML 40.01 3.33

158805 **BLUE RASPBERRY**
159465 **ORANGE JUBILEE**
56267 **PEACHES & CREAM**
23694 **RED BANANA**
23683 **RED/GRAPE**
375ML 56.02 2.33

WINE - CALIFORNIA

ALMADEN

HERITAGE

5L SOLD BY THE CASE ONLY

415220 **CABERNET SAUV**
413735 **CHARDONNAY**
413734 **MERLOT**
413731 **MOSCATO**
413730 **PINOT GRIGIO**

MOUNTAIN

413729 **BURGUNDY**
413737 **CHABLIS**
413722 **RHINE**
415219 **WHT ZINFANDEL**
5.0L 71.98 18.00
1 Case **62.66 9.32 15.67**

7139 **CABERNET SAUV**
7122 **CHARDONNAY**
288031 **MOSCATO**
1.5L 48.90 8.15
1 Case **44.46 4.44 7.41**

ARROWOOD

14 CAB SAUV KNIGHTS VALLEY
903449 750ML 343.92 28.66
1 Case **259.97 83.95 21.66**

15 CAB SAUV SONOMA EST
900766 750ML 267.96 22.33
1 Case **199.92 68.04 16.66**

ATALON

12 RED PAULINE'S CUVEE
395007 750ML 163.92 13.66
1 Case **151.92 12.00 12.66**

16 SAUV BLANC
893786 750ML 175.92 14.66
1 Case **127.92 48.00 10.66**

ATLAS PEAK

15 NAPA CAB SAUV
904610 750ML 160.00 26.67
1 Case **119.94 40.06 19.99**
3 Case **107.94 52.06 17.99**

AVA GRACE

405652 **CHARDONNAY**
405654 **RED BLEND**
405653 **SAUV BLANC**
448688 **MERLOT**
750ML 103.97 8.66
1 Case **88.01 15.96 7.33**
3 Case **79.97 24.00 6.66**

899567 **PINOT GRIGIO**
463957 **ROSE**
750ML 103.97 8.66
1 Case **88.01 15.96 7.33**
2 Case **79.97 24.00 6.66**

905971 **ROSE CANS**
905985 **PINOT GRIGIO CANS**
375ML 64.01 5.33
1 Case **55.97 8.04 4.66**
3 Case **40.01 24.00 3.33**

BENZIGER

BENZIGER

CABERNET SAUVIGNON (OL)
62450 750ML 199.97 16.66
1 Case **160.01 39.96 13.33**

CABERNET SAUVIGNON SONOMA COUNTY
423638 750ML 199.97 16.66
1 Case **160.01 39.96 13.33**

CHARDONNAY SONOMA
5777 750ML 151.97 12.66
1 Case **127.97 24.00 10.66**
2 Case **112.01 39.96 9.33**

MERLOT
39648 750ML 167.93 13.99
1 Case **131.93 36.00 10.99**

SAUVIGNON BLANC
196137 750ML 136.01 11.33
1 Case **107.93 28.08 8.99**

BIG HOUSE

415351 **BOOTLEGGER LUCKY LUCIANO WH**
415348 **CAB SAUV BUGS MORAN**
415350 **CHARD BUGSY SIEGEL**
415352 **FRANK NITTI ZIN**
415349 **PINOT GRIGIO POLLY ADLER**
415346 **PINOT NOIR NUCKY JOHNSON**
415347 **PROHIBITION RED CAPONE**
3.0L 102.84 17.14
1 Case **75.98 26.86 12.66**

411459 **CAB SAUV BUGS MORAN**
411452 **PROHIBITION RED CAPONE**
411450 **WHITE LUCKY LUCIANO**
411446 **FRANK NITTI ZIN**
750ML 88.01 7.33
1 Case **71.93 16.08 5.99**

BOOTLEG

14 PREQUEL RED
476444 750ML 307.92 25.66
1 Case **295.92 12.00 24.66**

14 RED
903544 750ML 331.92 27.66
1 Case **295.92 36.00 24.66**

BREWER CLIFTON

16 SANTA RITA HILLS CHARDONNAY
898965 750ML 315.96 26.33
1 Case **279.96 36.00 23.33**
3 Case **239.88 76.08 19.99**

15 SANTA RITA HILLS PINOT NOIR
900870 750ML 371.88 30.99
1 Case **359.88 12.00 29.99**
3 Case **299.88 72.00 24.99**

BYRON

14 PINOT NOIR NEILSON
902597 750ML 177.96 29.66
1 Case **147.96 30.00 24.66**

CAMBRIA

13 BENCHBREAK CHARD
405698 750ML 203.88 16.99
1 Case **159.96 43.92 13.33**

14 CLONE 4 PINOT NOIR
398907 750ML 247.92 20.66
1 Case **191.88 56.04 15.99**

15 CLONE 4 CHARDONNAY
474512 750ML 187.92 15.66
1 Case **155.88 32.04 12.99**

14 BENCHBREAK CHARD SS
405548 750ML 163.92 13.66
1 Case **131.88 32.04 10.99**

15 CHARDONNAY KATHERINE
909698 750ML 203.88 16.99
1 Case **159.96 43.92 13.33**

15 PINOT NOIR BARBARAS CLONE 667
904630 750ML 339.96 56.66
1 Case **319.98 19.98 53.33**

14 SYRAH TEPUSQUET
431965 750ML 175.92 14.66
1 Case **167.88 8.04 13.99**

VIOGNIER TEPUSQUET 16
482140 750ML 163.92 13.66
1 Case **131.88 32.04 10.99**

15 JULIAS PINOT NOIR
910188 750ML 227.88 18.99
1 Case **191.88 36.00 15.99**

17 JULIAS ROSE OF PINOT NOIR
904876 750ML 219.96 18.33
1 Case **179.88 40.08 14.99**

CARDINALE

14 CARDINALE
481887 750ML 618.78 206.26

CARMEL ROAD

CHARDONNAY
175533 750ML 155.88 12.99
1 Case **131.88 24.00 10.99**

16 BARRYMORE PINOT GRIGIO (SC)
481070 750ML 163.92 13.66
1 Case **135.96 27.96 11.33**

13 DREW'S BLEND PINOT NOIR
393587 750ML 207.96 17.33
1 Case **175.92 32.04 14.66**

16 MONTEREY PINOT NOIR (SC)
909706 750ML 195.96 16.33
1 Case **135.96 60.00 11.33**

17 CENTRAL COAST CHARD
920337 750ML 120.00 10.00 ■
1 Case **92.00 28.00 7.67**

CENYTH

14 RED BLEND
464907 750ML 256.00 42.67
1 Case **244.00 12.00 40.67**
2 Case **224.00 32.00 37.33**

CHAMP REVES (WBWC)

M&M ALL WBWC WINE BRANDS

13 PINOT NOIR
417650 750ML 344.00 28.67
1 Case **248.00 96.00 20.67**

CHIMNEY ROCK

Chimney Rock

14 CABERNET SAUVIGNON
450739 1.5L 788.76 131.46
1 Case **720.00 68.76 120.00**
897789 3.0L 276.30 276.30

15 CABERNET SAUV
899239 750ML 468.00 78.00
1 Case **420.00 48.00 70.00**
3 Case **402.00 66.00 67.00**

15 SAUVIGNON BLANC
485484 750ML 251.88 20.99
1 Case **199.92 51.96 16.66**

ELEVAGE 14
902730 750ML 441.96 73.66
1 Case **419.94 22.02 69.99**

CHLOE

899556 **CABERNET**
450393 **15 CHARDONNAY**
480060 **MERLOT**
921545 **17 PINOT GRIGIO**
901183 **16 PINOT NOIR**
896134 **15 RED BLEND NO 249**
750ML 151.97 12.66
1 Case **119.93 32.04 9.99**
3 Case **112.01 39.96 9.33**
10 Case **100.01 51.96 8.33**

ROSE
406513 750ML 151.97 12.66
1 Case **112.01 39.96 9.33**

COCOBON

304850 **RED BLEND**
479566 **DARK RED BLEND**
750ML 95.93 7.99
1 Case **88.01 7.92 7.33**
3 Case **79.97 15.96 6.66**
5 Case **64.01 31.92 5.33**

COLBY

RED
304331 750ML 128.00 10.67
1 Case **96.00 32.00 8.00**

CONCANNON

SELECTED VINEYARDS

M&M ALL CONCANNON

PINOT NOIR
302761 750ML 103.97 8.66
1 Case **64.01 39.96 5.33**

FOUNDER'S

15 CAB SAUV PASO ROBLES
894026 750ML 175.97 14.66
1 Case **143.93 32.04 11.99**

16 CHARDONNAY MONTEREY
908971 750ML 160.01 13.33
1 Case **103.97 56.04 8.66**

LIVERMORE PETITE SIRAH
473256 750ML 160.00 13.33
1 Case **128.00 32.00 10.67**

COPAIN

16 PINOT NOIR TOUS ENSEMBLE
482910 750ML 271.92 22.66
1 Case **259.92 12.00 21.66**

17 ROSE TOUS ENSEMBLE
905343 750ML 203.88 16.99
1 Case **191.88 12.00 15.99**
3 Case **159.96 43.92 13.33**

16 CHARD TOUS ENSEMBLE
482914 750ML 255.96 21.33
1 Case **243.96 12.00 20.33**

16 CHARD LES VOISINS
482913 750ML 280.00 23.33
1 Case **240.00 40.00 20.00**

897279 **15 PINOT NOIR LES VOISINS**
919970 **16 SYRAH LES VOISINS**
750ML 359.88 29.99
1 Case **300.00 59.88 25.00**

CORBETT CANYON

3L SOLD BY THE CASE ONLY

M&M CORBETT CANYON 1.5

257639 **CABERNET SAUVIGNON**
35731 **CHARDONNAY**
257643 **MERLOT**
35364 **PINOT GRIGIO**
257649 **PINOT NOIR**
257653 **WHT ZINFANDEL**
3.0L 68.00 11.33
1 Case **65.96 2.04 10.99**

23733 **CABERNET SAUVIGNON**
23728 **CHARDONNAY**
23739 **MERLOT**
35362 **PINOT GRIGIO**
157937 **PINOT NOIR**
23742 **SAUVIGNON BLANC**
23732 **WHITE ZINFANDEL**
1.5L 53.96 8.99
1 Case **44.00 9.96 7.33**
7 Case **35.96 18.00 5.99**

CUPCAKE

Cupcake VINEYARDS
Live Deliciously™

SAUVIGNON BLANC KEG
371374 19.5L 163.24 163.24
1 Case **127.74 35.50 127.74**

235696 **ANGEL FOOD**
140536 **ARGENTINIAN MALBEC (OL)**
292751 **AUSTRALIAN SHIRAZ**
388909 **BLACK FOREST DECADENT RED**
182200 **CABERNET**
246201 **CENTRAL COAST PETITE SYRAH**
174672 **CHARDONNNAY**
290270 **ITALIAN PINOT GRIGIO**
158209 **MERLOT (OL)**
327238 **MOSCATO**
292115 **RIESLING**
233789 **NEW ZEALAND SAUVIGNON BLANC**
299139 **PINOT NOIR**
300893 **RED VELVET**
448303 **ROSE**
464916 **BUTTERKISSED CHARD**
750ML 119.93 9.99
1 Case **107.93 12.00 8.99**
5 Case **95.93 24.00 7.99**
15 Case **88.01 31.92 7.33**
56 Case **75.96 43.97 6.33**

CHARDONNAY WINEMAKERS
906195 750ML 180.00 15.00
1 Case **123.00 57.00 10.25**

DAVID BRUCE

15 RRV CHARDONNAY
472914 750ML 299.93 24.99
1 Case **263.93 36.00 21.99**
2 Case **239.93 60.00 19.99**

15 RRV PINOT NOIR
472910 750ML 383.88 31.99
1 Case **359.88 24.00 29.99**
2 Case **319.92 63.96 26.66**

15 SONOMA PINOT NOR
472912 750ML 347.93 28.99
1 Case **307.97 39.96 25.66**
2 Case **283.97 63.96 23.66**

DAVIS BYNUM

13 PINOT NOIR
388154 1.5L 113.34 37.78

16 JANE'S VINEYARD PINOT NOIR
902055 750ML 135.98 22.66
1 Case **111.98 24.00 18.66**
2 Case **105.98 30.00 17.66**

15 RIVER WEST CHARD
904010 750ML 208.01 17.33
1 Case **191.93 16.08 15.99**
2 Case **175.97 32.04 14.66**

EDMEADES

14 MENDOCINO ZINFANDEL
481063 750ML 159.96 13.33
1 Case **143.88 16.08 11.99**

FISH EYE

129382 **CABERNET SAUVIGNON**
129385 **CHARDONNAY**
129377 **MERLOT**
166588 **MOSCATO**
129386 **PINOT GRIGIO**
129379 **SHIRAZ**

1.5L	62.00		10.33
1 Case	**53.34**	**8.66**	**8.89**
10 Case	**44.46**	**17.54**	**7.41**

14659 **CABERNET SAUVIGNON**
13409 **CHARDONNAY**
17231 **MERLOT**
299535 **MOSCATO**
140537 **PINOT GRIGIO**
284033 **PINOT NOIR**
178973 **RIESLING**
122470 **SHIRAZ**

750ML	71.93		5.99
1 Case	**67.97**	**3.96**	**5.66**
5 Case	**64.01**	**7.92**	**5.33**
10 Case	**55.97**	**15.96**	**4.66**

SQUARE

3L SOLD BY THE CASE ONLY

415481 **CABERNET SAUVIGNON**
415484 **CHARDONNAY**
415480 **MERLOT**
415479 **PINOT GRIGIO**
415478 **PINOT NOIR**
415483 **SAUV BLANC**

3.0L	96.42		16.07
1 Case	**79.32**	**17.10**	**13.22**

FLIP FLOP

235466 **CABERNET**
261404 **CHARDONNAY**
263191 **MERLOT**
263192 **MOSCATO**
235464 **PINOT GRIGIO**

1.5L	62.00		10.33
1 Case	**57.98**	**4.02**	**9.66**
5 Case	**56.00**	**6.00**	**9.33**
15 Case	**44.46**	**17.54**	**7.41**

164683 **CABERNET**
164698 **CHARDONNAY**
164697 **MERLOT**
164700 **MOSCATO**
322175 **PINK MOSCATO (OL)**
164699 **PINOT GRIGIO**
150628 **PINOT NOIR**
164682 **RIESLING (WA)**

750ML	88.01		7.33
1 Case	**71.93**	**16.08**	**5.99**
5 Case	**64.01**	**24.00**	**5.33**

FORTRESS

13 CAB SAUV KNIGHTS RSV 6C

482243 750ML	180.00		30.00
1 Case	**140.00**	**40.00**	**23.33**

SAUVIGNON BLANC

482142 750ML	180.00		15.00
1 Case	**132.00**	**48.00**	**11.00**

16 CABERNET SAUVIGNON

915145 750ML	235.92		19.66
1 Case	**203.88**	**32.04**	**16.99**
3 Case	**175.92**	**60.00**	**14.66**

FOXHORN

62314 **CABERNET**
62308 **CHARDONNAY**
62320 **MERLOT**
185355 **PINOT GRIGIO**
62310 **WHITE ZINFANDEL**

1.5L	62.00		10.33
1 Case	**48.90**	**13.10**	**8.15**
3 Case	**45.12**	**16.88**	**7.52**

FRANZIA

HOUSE WINE FAVORITES

SOLD BY THE CASE ONLY

412089 **BLUSH**
411850 **CHILL RED**
412092 **CRISP WHITE**
412091 **FRUITY SANGRIA**
412090 **REFRESHING WHT**

5.0L	56.32		14.08
1 Case	**50.66**	**5.66**	**12.67**

412080 **CHILL RED**
412079 **CRISP WHITE**
412078 **FRUITY RED SANGRIA**
412077 **SUNSET BLUSH**

3.0L	62.00		10.33
1 Case	**53.96**	**8.04**	**8.99**

412278 **CRISP WHITE**
411463 **FRUITY RED SANGRIA**
412280 **SUNSET BLUSH**
412281 **WHITE ZINFANDEL**

1.5L	44.00		7.33
1 Case	**39.98**	**4.02**	**6.66**

OLD WORLD CLASSICS

411865 **BURGUNDY**
413049 **CHABLIS**
411864 **CHIANTI**
411860 **WHITE MERLOT**
411857 **WHITE ZINFANDEL**

VINTNERS SELECT

412088 **CAB SAUV**
412085 **CHARDONNAY**
412087 **DARK RED BLEND**
412084 **MERLOT**
412083 **MOSCATO**
412081 **PINOT GRIGIO COLUMBARD**
412082 **PINK MOSCATO**
411863 **RHINE**
899469 **PINOT NOIR**
467860 **ROSE**

5.0L	65.34		16.34
1 Case	**57.34**	**8.00**	**14.34**

412076 **CABERNET**
412075 **CHARDONNAY**
412073 **DARK RED BLEND**
412069 **WHITE ZINFANDEL**
412074 **MERLOT**
412072 **MOSCATO**
412070 **PINOT GRIGIO COLUMBARD**

3.0L	66.42		11.07
1 Case	**59.96**	**6.46**	**9.99**

412273 **CABERNET**
412274 **CHARDONNAY**
411466 **DARK RED BLEND**
412276 **MERLOT**
411465 **MOSCATO**
411462 **PINK MOSCATO**
412279 **PINOT GRIGIO COLUMBARD**

1.5L	44.00		7.33
1 Case	**39.98**	**4.02**	**6.66**

FREEMARK ABBEY

02 CAB BOSCHE

895723 1.5L	1680.00		280.00

895739 **87 CAB SAUV**
895740 **92 CAB SAUV**

1.5L	1320.00		220.00

02 CAB SAUV

895742 1.5L	1164.00		194.00

03 CAB SAUV

909919 1.5L	1272.00		1272.00

08 CAB SAUV

910442 1.5L	1020.00		1020.00

87 CAB SAUV SYCAMORE

895719 1.5L	3400.00		566.67

92 CAB SAUV SYCAMORE

895720 1.5L	2400.00		400.00

97 CAB SAUV SYCAMORE

895721 1.5L	1700.00		283.33

02 CAB SAUV SYCAMORE

895737 1.5L	1500.00		250.00

08 CABERNET SAUVIGNON

275352 750ML	900.00		75.00

14 CABERNET SAUVIGNON

901014 750ML	475.92		39.66
1 Case	**447.96**	**27.96**	**37.33**

13 KNIGHT'S VALLEY CAB

464113 750ML	455.88		37.99
1 Case	**399.96**	**55.92**	**33.33**

13 MERLOT

402663 750ML	315.96		26.33
1 Case	**287.88**	**28.08**	**23.99**

12 RUTHERFORD CAB

393583 750ML	327.96		54.66
1 Case	**291.96**	**36.00**	**48.66**

16 CHARDONNAY

903540 750ML	259.92		21.66
1 Case	**231.96**	**27.96**	**19.33**

17 SAUVIGNON BLANC

910421 750ML	191.88		15.99
1 Case	**167.88**	**24.00**	**13.99**

93 CAB SAUV SYCAMORE

909914 750ML	1110.00		185.00

02 CAB SAUV SYCAMORE

895736 750ML	728.00		121.33

03 CAB SAUV SYCAMORE

909915 750ML	804.00		134.00

08 CAB SAUV SYCAMORE

910406 750ML	750.00		125.00

07 CAB SAUV SYCAMORE

476524 750ML	847.98		141.33

87 CAB SAUV SYCAMORE

893860 750ML	1600.00		266.67

97 CAB SAUV SYCAMORE

477896 750ML	847.98		141.33
1 Case	**829.98**	**18.00**	**138.33**

93 CABERNET BOSCHE

909916 750ML	2220.00		185.00

98 CABERNET BOSCHE

909917 750ML	900.00		150.00

06 CABERNET BOSCHE

283065 750ML	807.96		134.66
1 Case	**761.94**	**46.02**	**126.99**

07 CABERNET BOSCHE

476445 750ML	805.98		134.33

14 CABERNET BOSCHE

908380 750ML	667.98		111.33
1 Case	**647.94**	**20.04**	**107.99**

16 VIOGNIER

904501 750ML	231.96		19.33
1 Case	**199.92**	**32.04**	**16.66**

476377 **CAB SAUV BOSCHE VERTICAL PK (2EA 04-06)**
476374 **CAB SAUV SYCAMORE VERTICAL PK (2EA 04-06)**

750ML	835.98		139.33

GALERIE

13 CAB SAUV PLEINAIR

410048 750ML	236.00		39.33
1 Case	**216.00**	**20.00**	**36.00**

15 SAUV BLANC NAISSANCE (SC)

432975 750ML	264.00		22.00
1 Case	**248.00**	**16.00**	**20.67**
2 Case	**224.00**	**40.00**	**18.67**

GEYSER PEAK

CORE SERIES

73064 **AV CAB SAUV**
4462 **ZINFANDEL**

750ML	168.00		14.00
1 Case	**119.88**	**48.12**	**9.99**
3 Case	**103.92**	**64.08**	**8.66**

SAUV BLANC

64643 750ML	136.00		11.33
1 Case	**95.88**	**40.12**	**7.99**
3 Case	**80.04**	**55.96**	**6.67**

GLEN ELLEN RESERVES

97180 **CABERNET**
97179 **CHARDONNAY**
52270 **MERLOT**
57413 **PINOT GRIGIO**

1.5L	62.00		10.33
1 Case	**50.00**	**12.00**	**8.33**
3 Case	**44.00**	**18.00**	**7.33**
7 Case	**35.96**	**26.04**	**5.99**

80574 **CHARDONNAY**
80592 **MERLOT**
57412 **PINOT GRIGIO**

750ML	67.97		5.66
1 Case	**55.97**	**12.00**	**4.66**

HANNA

14 CABERNET SAUVIGNON

411789 750ML	359.88		29.99
1 Case	**311.92**	**47.96**	**25.99**
3 Case	**303.92**	**55.96**	**25.33**

14 CHARDONNAY

408345 750ML	248.00		20.67
1 Case	**216.20**	**31.80**	**18.02**
3 Case	**208.20**	**39.80**	**17.35**

SAUVIGNON BLANC

56037 750ML	199.92		16.66
1 Case	**175.92**	**24.00**	**14.66**
3 Case	**167.92**	**32.00**	**13.99**

HARTFORD

16 RUSSIAN RIVER CHARDONNAY

895278 750ML	271.92		22.66
1 Case	**239.88**	**32.04**	**19.99**

15 LANDS EDGE PINOT NOIR

918307 750ML	423.96		35.33
1 Case	**399.96**	**24.00**	**33.33**

16 CHARD FOUR HEART

903451 750ML	367.92		30.66
1 Case	**319.92**	**48.00**	**26.66**

HARTFORD COURT

16 HARTFORD ZINFANDEL RRV

898279 750ML	331.92		27.66
1 Case	**315.96**	**15.96**	**26.33**

14 RUSSIAN RIVER PINOT NOIR

418511 750ML	323.93		26.99
1 Case	**299.88**	**24.05**	**24.99**

13 STONE COTE CHARDONNAY

434716 750ML	307.98		51.33
1 Case	**283.98**	**24.00**	**47.33**

14 SEASCAPE CHADONNAY

476446 750ML	343.98		57.33
1 Case	**311.94**	**32.04**	**51.99**

416276 **14 FOG DANCE PINOT NOIR**
474294 **14 MARIN COUNTY PINOT NOIR**
476447 **14 SEVEN BENCH PINOT NOIR**

750ML	327.96		54.66
1 Case	**299.94**	**28.02**	**49.99**

HOGWASH

ROSE (SC)

473771 750ML	160.00		13.33
1 Case	**143.93**	**16.07**	**11.99**
3 Case	**136.01**	**23.99**	**11.33**
5 Case	**127.97**	**32.03**	**10.66**

IMAGERY

480048 **CABERNET SAUVIGNON**
480051 **PINOT NOIR**

750ML	160.00		13.33
1 Case	**143.93**	**16.07**	**11.99**

480050 **CHARDONNAY**
480049 **SAUVIGNON BLANC**

750ML	160.00		13.33
1 Case	**119.93**	**40.07**	**9.99**

JEWELRY BOX

3L SOLD BY THE CASE ONLY

CABERNET

375493 3.0L	59.98		19.99
1 Case	**41.98**	**18.00**	**13.99**

JORDAN WINES

ALLOCATED WINES WITH LIMITED SUPPLY

14 CAB SAUV

898835 750ML	520.00		43.33

16 CHARD

916719 750ML	320.00		26.67
1 Case	**312.00**	**8.00**	**26.00**

469272 **11 CABERNET SAUVIGNON LIBRARY**
904789 **12 CABERNET SAUVIGNON LIBRARY**

1.5L	644.00		107.33
1 Case	**600.00**	**44.00**	**100.00**

409091 **03 CABERNET SAUVIGNON LIBRARY**
411776 **04 CABERNET SAUVIGNON LIBRARY**
409093 **06 CABERNET SAUVIGNON LIBRARY**

750ML	492.00		82.00
1 Case	**464.00**	**28.00**	**77.33**

08 CABERNET SAUVIGNON LIBRARY

411324 750ML	372.00		62.00
1 Case	**344.00**	**28.00**	**57.33**

11 CABERNET SAUVIGNON LIBRARY

905239 750ML	350.00		58.33
1 Case	**324.00**	**26.00**	**54.00**

JOSEPH PHELPS

INSIGNIA 15

908840 1.5L	1202.00		400.67

14 SAUV BLANC 6/C

387084 750ML	164.00		27.33
1 Case	**156.00**	**8.00**	**26.00**

ALLOCATED WINES WITH LIMITED SUPPLY

15 NAPA CAB SAUV 6/C

903936 750ML	340.00		56.67
1 Case	**316.00**	**24.00**	**52.67**

FREESTONE

475350 **15 CHARDONNAY 6/C**
417888 **14 PINOT NOIR 6/C**

750ML	244.00		40.67
1 Case	**184.00**	**60.00**	**30.67**

15 PINOT NOIR 6/C

897211 750ML	244.00		40.67
1 Case	**208.00**	**36.00**	**34.67**

15 PHELPS INSIGNIA

908835 750ML	1184.00		197.33

KENDALL JACKSON

GRAND RESERVE

15 ROSE

414318 750ML	175.92		14.66
1 Case	**147.96**	**27.96**	**12.33**

SAUVIGNON BLANC

55625 750ML	179.88		14.99
1 Case	**135.96**	**43.92**	**11.33**

16 CHARDONNAY

905742 750ML	179.88		14.99
1 Case	**159.96**	**19.92**	**13.33**

14 MERLOT

483417 750ML	219.96		18.33
1 Case	**183.96**	**36.00**	**15.33**

14 CAB SAUV

897278 750ML	255.96		21.33
1 Case	**223.92**	**32.04**	**18.66**

PINOT NOIR

57011 750ML	223.92		18.66

JACKSON ESTATE

16 CHARDONNAY

905216 750ML	97.98		16.33
1 Case	**79.98**	**18.00**	**13.33**

16 PINOT NOIR ANDERSON

908927 750ML	119.94		19.99
1 Case	**95.96**	**23.98**	**15.99**

15 SONOMA COAST PINOT NOIR

482987 750ML	119.94		19.99
1 Case	**89.96**	**29.98**	**14.99**

14 CABERNET SAUVIGNON

894965 750ML	115.98		19.33
1 Case	**105.96**	**10.02**	**17.66**

401710 **13 OUTLANDER PINOT NOIR**
919381 **16 OUTLANDER PINOT NOIR**

750ML	153.96		25.66
1 Case	**141.96**	**12.00**	**23.66**

14 HAWKEYE CABERNET

916375 750ML	233.94		38.99
1 Case	**221.94**	**12.00**	**36.99**

16 CAMELOT CHARDONNAY

912860 750ML	133.98		22.33
1 Case	**119.94**	**14.04**	**19.99**

VINTNERS RESERVE

M&M ALL VINTNERS RESERVES 750MLS

304554 **AVANT CHARDONNAY**
355060 **AVANT RED BLEND**
302815 **SUMMATION RED**

750ML	159.96		13.33
1 Case	**135.96**	**24.00**	**11.33**
3 Case	**119.88**	**40.08**	**9.99**

55717 **SYRAH**
94815 **ZINFANDEL**

750ML	159.96		13.33
1 Case	**135.96**	**24.00**	**11.33**
3 Case	**127.92**	**32.04**	**10.66**

355085 **AVANT SAUV BLANC**
97682 **RIESLING**
80228 **SAUVIGNON BLANC**

750ML	123.96		10.33
1 Case	**103.92**	**20.04**	**8.66**
3 Case	**99.96**	**24.00**	**8.33**

901016 **15 CAB SAUV**
916469 **16 CAB SAUV**
472761 **14 RSV MERLOT**

750ML	199.92		16.66
1 Case	**183.96**	**15.96**	**15.33**
3 Case	**159.96**	**39.96**	**13.33**

CHARDONNAY

538 750ML	151.92		12.66
1 Case	**135.96**	**15.96**	**11.33**
10 Case	**127.92**	**24.00**	**10.66**
25 Case	**119.88**	**32.04**	**9.99**

CHARDONNAY

80225 375ML	87.96		7.33
1 Case	**71.88**	**16.08**	**5.99**

17 MONTEREY CHARDONNAY

922341 750ML	150.00		12.50 ■
1 Case	**129.96**	**20.04**	**10.83**

16 PINOT GRIS (SC)

898170 750ML	143.88		11.99
1 Case	**119.88**	**24.00**	**9.99**
3 Case	**107.88**	**36.00**	**8.99**

10 PINOT NOIR

96335 750ML	179.88		14.99
1 Case	**155.88**	**24.00**	**12.99**
3 Case	**119.88**	**60.00**	**9.99**

16 CABERNET SAUVIGNON (SC)

917084 375ML	117.96		9.83
1 Case	**99.96**	**18.00**	**8.33**

CAB SAUV SS

18425 750ML	173.88		14.49
1 Case	**135.96**	**37.92**	**11.33**

MERLOT SS

18500 750ML	167.88		13.99
1 Case	**135.96**	**31.92**	**11.33**

CHARDONNAY SS

76600 750ML	139.92		11.66
1 Case	**131.88**	**8.04**	**10.99**

15 PINOT NOIR SS

474238 750ML	167.88		13.99
1 Case	**127.92**	**39.96**	**10.66**

17 ROSE

902484 750ML	159.96		13.33
1 Case	**135.96**	**24.00**	**11.33**
3 Case	**123.96**	**36.00**	**10.33**

LA CREMA

SONOMA

15 SONOMA COAST CHARD

893787 3.0L	62.10		62.10

16 SONOMA COAST CHARD

897400 750ML	211.92		17.66
1 Case	**179.88**	**32.04**	**14.99**
3 Case	**175.92**	**36.00**	**14.66**
5 Case	**171.96**	**39.96**	**14.33**
15 Case	**159.96**	**51.96**	**13.33**
901420 375ML	110.04		9.17
1 Case	**103.92**	**6.12**	**8.66**

16 PINOT NOIR SONOMA

903554 750ML	235.92		19.66
1 Case	**211.92**	**24.00**	**17.66**
3 Case	**207.96**	**27.96**	**17.33**
5 Case	**203.88**	**32.04**	**16.99**
15 Case	**195.96**	**39.96**	**16.33**

MONTEREY

16 CHARD MONTEREY

897288 750ML	187.92		15.66
1 Case	**159.96**	**27.96**	**13.33**
2 Case	**143.88**	**44.04**	**11.99**

17 PINOT GRIS MONTEREY (SC)

918591 750ML	187.92		15.66
1 Case	**171.96**	**15.96**	**14.33**
2 Case	**151.92**	**36.00**	**12.66**

16 PINOT NOIR MONTEREY

905128 750ML	199.92		16.66
1 Case	**180.00**	**19.92**	**15.00**
2 Case	**159.96**	**39.96**	**13.33**

17 PINOT NOIR ROSE

901695 750ML	183.96		15.33
1 Case	**143.88**	**40.08**	**11.99**

APPELLATION

16 CHARD RUS RVR 6/C

905036 750ML	143.94		23.99
1 Case	**119.94**	**24.00**	**19.99**

15 PINOT NOIR RRV 6/C

481681 750ML	175.98		29.33
1 Case	**137.94**	**38.04**	**22.99**

15 WILLAMETTE VALLEY PINOT NOIR

482664 750ML	151.98		25.33
1 Case	**119.94**	**32.04**	**19.99**

LA JOTA

13 HOWELL MTN CAB SAUV

445232 750ML	388.00		64.67
1 Case	**372.00**	**16.00**	**62.00**

14 HOWELL MTN CAB SAUV

894516 750ML	383.94		63.99
1 Case	**367.98**	**15.96**	**61.33**

LIBERATED

12 CABERNET

390738 750ML	163.92		13.66
1 Case	**135.96**	**27.96**	**11.33**

LITTLE BLACK DRESS

332758 **CAB SAUV**
194083 **CHARDONNAY**
194084 **MERLOT**
194085 **PINOT GRIGIO**
222233 **PINOT NOIR**

750ML	102.49		8.54
1 Case	**87.96**	**14.53**	**7.33**

LOKOYA

10 HOWELL MTN CABERNET

350668 750ML	1416.00		236.00
1 Case	**1404.00**	**12.00**	**234.00**

LOVE NOIR

360062 **PINOT NOIR**
448304 **SATIN RED**
382276 **ROSE**

750ML	127.97		10.66
1 Case	**100.01**	**27.96**	**8.33**
12 Case	**83.93**	**44.04**	**6.99**

MADDALENA

CAB SAUV

47243 750ML	191.93		15.99
1 Case	**175.97**	**15.96**	**14.66**

CHARDONNAY

278814 750ML	143.93		11.99
1 Case	**127.97**	**15.96**	**10.66**

MATANZAS CREEK

16 CHARDONNAY

897291 750ML	223.92		18.66
1 Case	**207.96**	**15.96**	**17.33**

13 MERLOT

413469 750ML	231.96		19.33
1 Case	**223.92**	**8.04**	**18.66**

17 SAUV BLANC

904183 750ML	163.92		13.66
1 Case	**119.88**	**44.04**	**9.99**

16 SAUV BLANC ALEX

475931 750ML	179.88		14.99
1 Case	**175.92**	**3.96**	**14.66**

12 SAUV BL HELENA BENCH 6/C

346296 750ML	175.98		29.33

MAYACAMAS

12 CAB SAUV

443604 750ML	1096.00		91.33
1 Case	**1024.00**	**72.00**	**85.33**

12 MERLOT

410619 750ML	536.00		44.67
1 Case	**504.00**	**32.00**	**42.00**

MCMANIS

903307 **CAB SAUV**
903314 **CHARDONNAY**
903310 **MERLOT**
903321 **PINOT NOIR**
903319 **PINOT GRIGIO**
903316 **PETITE SIRAH**
903323 **VIOGNIER**
903304 **ZINFANDEL**

750ML	119.88		9.99
1 Case	**103.92**	**15.96**	**8.66**
3 Case	**87.96**	**31.92**	**7.33**
5 Case	**79.92**	**39.96**	**6.66**

MEMBER'S MARK

CHARDONNAY PAD (56)
445968 750ML 88.01 7.33
56 Case **79.97 8.04 6.66**

MT BRAVE

14 CABERNET
894962 750ML 336.00 56.00
1 Case **324.00 12.00 54.00**

MURPHY GOODE

CALIFORNIA PINOT NOIR
289304 750ML 147.96 12.33
1 Case **119.88 28.08 9.99**
5 Case **103.92 44.04 8.66**
7 Case **95.88 52.08 7.99**

CAB SAUV (SC) 15
906231 750ML 147.96 12.33
1 Case **119.88 28.08 9.99**
7 Case **103.92 44.04 8.66**

15 MERLOT (SC)
913863 750ML 147.96 12.33
1 Case **119.88 28.08 9.99**
5 Case **103.92 44.04 8.66**
7 Case **95.88 52.08 7.99**

CHARD AV SONOMA
57062 750ML 135.96 11.33
1 Case **119.88 16.08 9.99**
5 Case **103.92 32.04 8.66**
7 Case **95.88 40.08 7.99**

"THE FUME" SAUV BLANC
12285 750ML 123.96 10.33
1 Case **103.92 20.04 8.66**
7 Case **95.88 28.08 7.99**

PINOT GRIGIO
295470 750ML 123.96 10.33
1 Case **103.92 20.04 8.66**

RED BLEND
418513 750ML 127.92 10.66
1 Case **95.88 32.04 7.99**
2 Case **83.88 44.04 6.99**

13 LIARS DICE ZINFANDEL
416264 750ML 183.96 15.33
1 Case **159.96 24.00 13.33**

NIELSON

SANTA BARBARA

CHARDONNAY
84362 750ML 155.88 12.99
1 Case **135.96 19.92 11.33**
3 Case **127.92 27.96 10.66**

15 PINOT NOIR
918450 750ML 191.88 15.99
1 Case **171.96 19.92 14.33**
3 Case **151.92 39.96 12.66**

17 PINOT NOIR (SC)
922408 750ML 200.00 16.67
1 Case **144.00 56.00 12.00**

SANTA MARIA

14 PINOT NOIR
406324 750ML 247.92 20.66
1 Case **207.96 39.96 17.33**

14 CHARDONNAY
398916 750ML 215.88 17.99
1 Case **183.96 31.92 15.33**

NOVY

14 SYRAH SANTA LUCIA
446897 750ML 259.92 21.66
1 Case **239.88 20.04 19.99**

ONE HOPE

443696 **ROSE**
318916 **BRUT SPARKLING**
750ML 120.00 10.00
1 Case **115.92 4.08 9.66**
3 Case **112.00 8.00 9.33**
5 Case **104.00 16.00 8.67**

910740 **BRUT SPARKLING GOLD**
910754 **BRUT SPARKLING SILVER**
750ML 336.00 28.00
1 Case **288.00 48.00 24.00**

386121 **CABERNET SAUVIGNON**
346368 **RED BLEND**
750ML 144.00 12.00
1 Case **136.00 8.00 11.33**
3 Case **132.00 12.00 11.00**
5 Case **120.00 24.00 10.00**

OPAQUE

14 DARKNESS RED
443931 750ML 287.93 23.99
1 Case **256.01 31.92 21.33**

PALMAZ VINEYARDS

10 CABERNET
355346 750ML 508.00 84.67
1 Case **496.00 12.00 82.67**

11 CHARDONNAY
334886 750ML 268.00 44.67
1 Case **256.00 12.00 42.67**

QUPE

M&M W/MULDERBOSCH WINES

448000 **15 CHARD Y BLOCK SANTA BARBARA**
443606 **14 SYRAH CENTRAL COAST (SC)**
750ML 200.00 16.67
1 Case **192.00 8.00 16.00**

393695 **MODERN RED**
393696 **MODERN WHITE**
750ML 160.00 13.33
1 Case **152.00 8.00 12.67**

ROCHIOLI

15 CHARDONNAY RRV
444817 750ML 511.92 42.66
1 Case **487.92 24.00 40.66**

RODNEY STRONG

SONOMA COAST

476303 **15 CHARDONNAY**
446803 **14 PINOT NOIR**
750ML 263.93 21.99
1 Case **215.93 48.00 17.99**
2 Case **199.97 63.96 16.66**

SONOMA COUNTY

M&M SONOMA COUNTY & ESTATES

CHARDONNAY
62262 750ML 143.93 11.99
2 Case **127.97 15.96 10.66**
3 Case **124.01 19.92 10.33**
5 Case **115.97 27.96 9.66**

CAB SAUV
62419 750ML 208.01 17.33
2 Case **184.01 24.00 15.33**
3 Case **175.97 32.04 14.66**
5 Case **160.01 48.00 13.33**

14 MERLOT SONOMA
476225 750ML 184.01 15.33
2 Case **160.01 24.00 13.33**
3 Case **151.97 32.04 12.66**
5 Case **148.01 36.00 12.33**

15 MERLOT SONOMA
923498 750ML 184.01 15.33
2 Case **160.01 24.00 13.33**
3 Case **151.97 32.04 12.66**
5 Case **148.01 36.00 12.33**

SONOMA SELECT CHARD (SC)
335279 750ML 99.96 8.33

SONOMA SELECT MERLOT
335269 750ML 120.00 10.00

ESTATES

M&M SONOMA COUNTY & ESTATES

14 ALEX VLY CAB
446804 750ML 271.97 22.66
2 Case **208.01 63.96 17.33**
3 Case **199.97 72.00 16.66**
5 Case **196.01 75.96 16.33**

SAUV BLANC CHARL HOME
147468 750ML 151.97 12.66
2 Case **127.97 24.00 10.66**
3 Case **119.93 32.04 9.99**
5 Case **115.97 36.00 9.66**

15 PINOT NOIR RRV
911664 750ML 215.93 17.99
2 Case **184.01 31.92 15.33**
3 Case **175.97 39.96 14.66**
5 Case **172.01 43.92 14.33**

14 ZINF KNOTTY VINES
470430 750ML 208.01 17.33
2 Case **184.01 24.00 15.33**
3 Case **179.93 28.08 14.99**
5 Case **175.97 32.04 14.66**

15 CAB SAUV KNIGHTS VALLEY
903792 750ML 295.97 24.66
1 Case **256.01 39.96 21.33**
2 Case **220.01 75.96 18.33**

16 CHARD CHALK HILL
911667 750ML 191.93 15.99
2 Case **175.97 15.96 14.66**
3 Case **167.93 24.00 13.99**
5 Case **163.92 28.01 13.66**

17 ROSE OF PINOT NOIR RRV (SC)
901925 750ML 215.88 17.99
1 Case **199.92 15.96 16.66**
2 Case **175.92 39.96 14.66**

SINGLE VINEYARDS

14 ROCKAWAY VINEYARDS CAB SAUV
477692 750ML 359.96 59.99
1 Case **327.98 31.98 54.66**

RESERVES

11 CAB SAUV RSV
363583 1.5L 162.23 54.08

14 SON SYMMETRY 6/C
476292 750ML 275.96 45.99
1 Case **227.96 48.00 37.99**

14 CAB SAUV RSV 6/C
477703 750ML 236.00 39.33
1 Case **203.96 32.04 33.99**

13 BROS RDG CAB SAUV
415060 750ML 339.96 56.66
1 Case **307.98 31.98 51.33**

16 UPSHOT RED (SC)
908695 750ML 259.97 21.66
1 Case **215.93 44.04 17.99**
2 Case **196.01 63.96 16.33**

17 UPSHOT WHITE (SC)
917591 750ML 259.97 21.66
1 Case **215.93 44.04 17.99**
2 Case **196.01 63.96 16.33**

SAN ANTONIO

CARDINALE
286067 750ML 95.93 7.99
3 Case **79.97 15.96 6.66**

IMPERIAL RED
443453 750ML 95.93 7.99
3 Case **79.97 15.96 6.66**

VILLADORO MOCATO
472138 750ML 95.93 7.99
1 Case **88.01 7.92 7.33**
3 Case **79.97 15.96 6.66**

SAVE ME SAN FRANCISCO

369520 **BULLETPROOF SAUV BLANC**
315214 **CALIFORNIA 37 CAB**
162453 **CALLING ALL ANGELS CHARD**
248773 **DROPS OF JUPITER RED BLEND**
328256 **HELLA FINE MERLOT**
331233 **SOUL SISTER P NOIR**
750ML 103.97 8.66
1 Case **95.93 8.04 7.99**
4 Case **71.93 32.04 5.99**

SIDURI (WBWC)

M&M ALL WBWC WINE BRANDS

15 PINOT NOIR PISONI (SC)
901012 750ML 268.00 44.67
1 Case **256.00 12.00 42.67**

16 PINOT NOIR RRV
905144 750ML 340.01 28.33
1 Case **311.93 28.08 25.99**

14 PINOT NOIR SANTA LUCIA
399796 750ML 312.00 26.00
1 Case **296.00 16.00 24.67**

14 PINOT NOIR SANTA RITA
450649 750ML 352.00 29.33
1 Case **328.00 24.00 27.33**

16 PINOT NOIR YAMHILL CARLTON
467619 750ML 448.00 37.33
1 Case **296.00 152.00 24.67**

SILVERADO

16 CHARDONNAY
478171 750ML 160.00 26.67
1 Case **152.00 8.00 25.33**
2 Case **140.00 20.00 23.33**

14 MERLOT MT GEORGE
904532 750ML 352.00 29.33
1 Case **312.00 40.00 26.00**
2 Case **288.00 64.00 24.00**

14 CABERNET SAUVIGNON
896313 750ML 464.00 38.67
1 Case **424.00 40.00 35.33**
2 Case **352.00 112.00 29.33**

13 CABERNET SAUVIGNON SOLO WD
416813 750ML 545.96 90.99
1 Case **531.98 13.98 88.66**

13 CABERNET SAUVIGNON GEO WD
416814 750ML 335.94 55.99
1 Case **323.96 11.98 53.99**

SILVER PALM

CABERNET
178686 750ML 171.96 14.33
1 Case **135.96 36.00 11.33**

SAUVIGNON BLANC
473591 750ML 135.96 11.33
1 Case **107.88 28.08 8.99**

CHARDONNAY
299627 750ML 139.92 11.66
1 Case **127.92 12.00 10.66**

443042 **14 MERLOT**
392437 **14 PINOT NOIR**
750ML 175.92 14.66
1 Case **151.92 24.00 12.66**

SKINNY GIRL

479108 **CABERNET**
345362 **CHARDONNAY**
328347 **MOSCATO**
345359 **PINOT GRIGIO**
312624 **RED**
312622 **WHITE**

750ML	105.96		8.83
1 Case	**103.97**	**1.99**	**8.66**
3 Case	**88.01**	**17.95**	**7.33**

SLOW PRESS

375428 **MONTEREY CHARDONNAY**
375426 **PASO ROBLES CABERNET**
448302 **SAUV BLANC**

750ML	151.97		12.66
1 Case	**127.97**	**24.00**	**10.66**
3 Case	**112.01**	**39.96**	**9.33**

STAVE & STEEL

CAB SAUV BOURBON BARREL AGED

417619 750ML	175.97		14.66
1 Case	**167.88**	**8.09**	**13.99**
3 Case	**143.93**	**32.04**	**11.99**

STONESTREET

14 ESTATES CABERNET

472183 750ML	179.96		29.99
1 Case	**149.94**	**30.02**	**24.99**

CAB SAUV ROCKFALL 14

908635 750ML	499.98		83.33
1 Case	**481.98**	**18.00**	**80.33**

15 CHARDONNAY

485688 750ML	183.96		30.66
1 Case	**119.94**	**64.02**	**19.99**

15 UPPER BARN CHARDONNAY

909702 750ML	479.94		79.99
1 Case	**443.94**	**36.00**	**73.99**

ALLOCATED WINES WITH LIMITED SUPPLY

10 LEGACY RED BLEND

368065 750ML	323.93		53.99
1 Case	**311.94**	**11.99**	**51.99**

TANGLEY OAKS

12 CAB SAUV NC

382306 750ML	239.92		19.99
1 Case	**191.92**	**48.00**	**15.99**
3 Case	**175.92**	**64.00**	**14.66**

176937 **CHARDONNAY MENDOCINO**
169864 **NAPA MERLOT**

750ML	151.92		12.66
1 Case	**135.92**	**16.00**	**11.33**
3 Case	**127.97**	**23.95**	**10.66**

13 PINOT NOIR NC

387688 750ML	183.92		15.33
1 Case	**159.92**	**24.00**	**13.33**
3 Case	**143.92**	**40.00**	**11.99**

TUCK BECKSTOFFER

EST. 1975

16 CABERNET SAUVIGNON

909116 750ML	200.00		16.67
1 Case	**192.00**	**8.00**	**16.00**
5 Case	**168.00**	**32.00**	**14.00**

EST. 1976

16 CABERNET SAUVIGNON (SC)

480063 750ML	144.00		12.00
1 Case	**136.01**	**7.99**	**11.33**
3 Case	**127.97**	**16.03**	**10.66**
5 Case	**119.93**	**24.07**	**9.99**

THE SUM

15 RED

907222 750ML	240.00		20.00
1 Case	**223.97**	**16.03**	**18.66**
5 Case	**199.97**	**40.03**	**16.66**

VISTA POINT

285612 **CABERNET**
285610 **CHARDONNAY**
285614 **MERLOT**
375842 **PINOT GRIGIO COLUMBARD**
285615 **WHITE ZINFANDEL**

750ML	55.97		4.66
1 Case	**47.93**	**8.04**	**3.99**

WILD RIDGE (WBWC)

M&M ALL WBWC WINE BRANDS

14 PINOT NOIR 6/C

897276 750ML	164.00		27.33
1 Case	**124.00**	**40.00**	**20.67**

WINDRACER

14 RRV PINOT NOIR 6/C

899105 750ML	119.96		19.99
1 Case	**111.98**	**7.98**	**18.66**
2 Case	**95.96**	**24.00**	**15.99**

10 SPAN

CHARDONNAY KEG

337311 19.5L	200.24		200.24

PINOT NOIR S BARB

336591 750ML	143.93		11.99
1 Case	**127.93**	**16.00**	**10.66**

341983 **CABERNET CENTRAL COAST**
341978 **CHARDONNAY CENTRAL COAST**
354111 **PINOT NOIR CENTRAL COAST**

750ML	103.97		8.66
1 Case	**95.93**	**8.04**	**7.99**

PINOT GRIS MONTEREY

336587 750ML	119.93		9.99
1 Case	**103.93**	**16.00**	**8.66**

WINE - OREGON

ANGELA

13 PINOT NOIR

405502 750ML	223.98		37.33
1 Case	**201.96**	**22.02**	**33.66**

12 PINOT NOIR ABBOT CLAIM

376657 750ML	267.96		44.66
1 Case	**243.96**	**24.00**	**40.66**

GRAN MORAINE (WBWC)

15 PINOT NOIR

909707 750ML	383.88		31.99
1 Case	**335.88**	**48.00**	**27.99**

15 CHARDONNAY

894614 750ML	219.96		36.66
1 Case	**199.98**	**19.98**	**33.33**

PENNER-ASH

15 PINOT NOIR WV

900753 750ML	184.00		30.67

14 RUBEO RED

415912 750ML	216.00		18.00

SIDURI (WBWC)

17 PINOT NOIR WV

920540 750ML	272.00		22.67
1 Case	**200.00**	**72.00**	**16.67**

WILLAKENZIE

17 PINOT GRIS

914322 750ML	199.92		16.66
1 Case	**159.96**	**39.96**	**13.33**

15 PINOT NOIR GISELE

897272 750ML	247.92		20.66
1 Case	**207.96**	**39.96**	**17.33**

13 PINOT NOIR PIERRE LEON

449225 750ML	187.98		31.33
1 Case	**163.98**	**24.00**	**27.33**

17 ROSE

902620 750ML	211.88		17.66
1 Case	**180.00**	**31.88**	**15.00**

WINE - KOSHER

MOGEN DAVID

56273 **BLACK BERRY**
33648 **CONCORD GRAPE**

1.5L	57.98		9.66
1 Case	**44.46**	**13.52**	**7.41**

VERMOUTH - DOMESTIC

G&D

SWEET VERMOUTH

159406 3.0L	50.66		12.67
1 Case	**45.92**	**4.74**	**11.48**
159408 1.5L	47.96		7.99
1 Case	**44.46**	**3.50**	**7.41**
58525 750ML	64.01		5.33
1 Case	**55.97**	**8.04**	**4.66**

DRY VERMOUTH

159405 3.0L	50.66		12.67
1 Case	**45.92**	**4.74**	**11.48**
159407 1.5L	47.96		7.99
1 Case	**44.46**	**3.50**	**7.41**
58524 750ML	64.01		5.33
1 Case	**55.97**	**8.04**	**4.66**

LE JON

29493 **DRY VERMOUTH**
29494 **SWEET VERMOUTH**

750ML	55.97		4.66

TRIBUNO

DRY VERMOUTH

28164 1.5L	53.96		8.99
1 Case	**48.90**	**5.06**	**8.15**
56281 1.0L	77.93		6.49
1 Case	**73.80**	**4.13**	**6.15**
23744 750ML	67.97		5.66
1 Case	**64.01**	**3.96**	**5.33**
56279 375ML	80.02		3.33
1 Case	**71.86**	**8.16**	**2.99**

SWEET VERMOUTH

28165 1.5L	53.96		8.99
1 Case	**48.90**	**5.06**	**8.15**
56284 1.0L	77.93		6.49
1 Case	**73.80**	**4.13**	**6.15**
23743 750ML	67.97		5.66
1 Case	**64.01**	**3.96**	**5.33**
56283 375ML	80.02		3.33
1 Case	**71.86**	**8.16**	**2.99**

VERMOUTH - IMPORTED

STOCK

LIONELLO EXTRA DRY VERMOUTH

404870 1.5L	67.95		11.33
1 Case	**59.94**	**8.01**	**9.99**
404871 750ML	79.95		6.66
1 Case	**71.88**	**8.07**	**5.99**

LIONELLO ROSSO VERMOUTH

404866 1.5L	67.95		11.33
1 Case	**59.94**	**8.01**	**9.99**
404869 1.0L	87.96		7.33
1 Case	**83.88**	**4.08**	**6.99**

LIONELLO ROSSO VERMOUTH

404867 750ML	79.95		6.66
1 Case	**71.88**	**8.07**	**5.99**

SPARKLING - DOMESTIC

CUPCAKE

301167 **ASTI MOSCATO**
301166 **PROSECCO**
448379 **SPARKLING ROSE**
405771 **SPARKLING RED**

750ML	136.01		11.33
1 Case	**119.93**	**16.08**	**9.99**
5 Case	**107.93**	**28.08**	**8.99**
15 Case	**100.01**	**36.00**	**8.33**
56 Case	**95.88**	**40.13**	**7.99**

SPARKLING - ITALY

CUPCAKE

449446 **MOSCATO D'ASTI(SC) 8/3PK**
404200 **PROSECCO 8/3PKS**

187ML	92.80		3.87
1 Case	**73.68**	**19.12**	**3.07**
2 Case	**65.52**	**27.28**	**2.73**

SPARKLING - DOMESTIC

FLIP FLOP

SPARKLING

M&M W/FLIP FLOP WINE - CALIFORNIA CANS

393732 **FIZZY CRISP WHITE 6/4 PK CANS**
393733 **FIZZY SANGRIA 6/4 PK CANS**
473863 **FIZZY WHITE SANGRIA 6/4 PK CANS**
467919 **FIZZY ROSE 6/4 PK CANS**
393694 **FIZZY PINK MOSCATO 6/4 PK CANS**

250ML	80.00		13.33
1 Case	**47.96**	**32.04**	**7.99**
4 Case	**39.98**	**40.02**	**6.66**

FIZZY CHILL RED 6/4 PK CANS

407558 250ML	80.00		3.33
1 Case	**47.96**	**32.04**	**2.00**
4 Case	**39.98**	**40.02**	**1.67**

SPARKLING - ARGENTINA

PASCUAL TOSO

BRUT SPARKLING

106299 750ML	128.00		10.67
1 Case	**120.00**	**8.00**	**10.00**

SPARKLING - FRANCE

ARMAND DE BRIGNAC

BRUT GOLD WOOD BOX

42409 750ML	1356.00		226.00

BRUT ROSE WOOD BOX

117433 750ML	2280.00		380.00
1 Case	**2040.00**	**240.00**	**340.00**

BELAIRE

RARE ROSE

345644 1.5L	172.48		57.49
1 Case	**166.48**	**6.00**	**55.49**
323966 750ML	181.16		30.19
1 Case	**128.00**	**53.16**	**21.33**
3 Case	**119.96**	**61.20**	**19.99**

SOUTHERN GLAZER'S WINE & SPIRITS

CHESAPEAKE DIVISION 656-6000

370786 **BRUT**
478070 **BRUT GOLD**
417749 **RARE LUXE**
918037 **LUXE ROSE**

750ML	181.16		30.19
1 Case	**128.00**	**53.16**	**21.33**
3 Case	**119.96**	**61.20**	**19.99**

ROSE FANTOME LIGHT UP

370788 750ML	219.98		36.66
1 Case	**167.96**	**52.02**	**27.99**
3 Case	**158.00**	**61.98**	**26.33**

371189 **RARE ROSE**
417750 **RARE LUXE**
480586 **BRUT GOLD**

375ML	199.97		16.66
1 Case	**184.01**	**15.96**	**15.33**
3 Case	**164.33**	**35.64**	**13.69**
187ML	103.97		8.66
1 Case	**88.01**	**15.96**	**7.33**
3 Case	**79.97**	**24.00**	**6.66**

914344 **RARE LUXE (SC)**
478196 **RARE ROSE**

187ML	103.97		8.66
1 Case	**88.01**	**15.96**	**7.33**
3 Case	**79.97**	**24.00**	**6.66**

893428 **GOLD GIFT BOX**
895959 **LUXE GIFT BOX**

750ML	181.16		30.19
1 Case	**128.00**	**53.16**	**21.33**
3 Case	**119.96**	**61.20**	**19.99**

CHAMPAGNE HENRIOT

BLANC SOUVERAIN

122671 750ML	664.01		55.33
1 Case	**559.97**	**104.04**	**46.66**

GERARD BERTRAND

CUVEE THOMAS JEFFERSON

15 CREMANT DE LIMOUX BRUT ROSE

485482 750ML	108.00		18.00
1 Case	**96.00**	**12.00**	**16.00**

17 COTES DES ROSES ROSE

897952 750ML	176.00		14.67
1 Case	**168.00**	**8.00**	**14.00**
5 Case	**152.00**	**24.00**	**12.67**
28 Case	**123.84**	**52.16**	**10.32**

HENRI

ABELE BRUT

443438 750ML	200.00		33.33
1 Case	**184.00**	**16.00**	**30.67**

HENRIOT CHAMPAGNES

BRUT ROSE

122669 750ML	655.97		54.66
1 Case	**583.97**	**72.00**	**48.66**

BRUT SOUVERAIN

91685 750ML	655.97		54.66
1 Case	**568.01**	**87.96**	**47.33**

POL ROGER

BRUT

40290 750ML	528.00		44.00
1 Case	**488.00**	**40.00**	**40.67**

06 SIR WINSTON CHURCHILL

475969 750ML	1228.00		204.67

SPARKLING - ITALY

BELLISSIMA

431408 **PROSECCO BRUT (OL)**
431407 **SPARKLING ZERO SUGAR (OL)**

750ML	93.96		15.66
1 Case	**89.94**	**4.02**	**14.99**

SPARKLING ROSE (OL)

431406 750ML	93.96		15.66
1 Case	**89.94**	**4.02**	**14.99**

BENVOLIO

PROSECCO

406491 750ML	139.92		11.66
1 Case	**103.92**	**36.00**	**8.66**

CAVICCHIOLI

359902 **1928 PROSECCO**
360741 **1928 SPARKLING ROSE**

750ML	144.00		12.00
1 Case	**120.00**	**24.00**	**10.00**

CHLOE

PROSECCO

391252 750ML	151.97		12.66
1 Case	**112.01**	**39.96**	**9.33**

SPARKLING - DOMESTIC

CUPCAKE

301167 **ASTI MOSCATO**
301166 **PROSECCO**
448379 **SPARKLING ROSE**
405771 **SPARKLING RED**

750ML	136.01		11.33
1 Case	**119.93**	**16.08**	**9.99**
5 Case	**107.93**	**28.08**	**8.99**
15 Case	**100.01**	**36.00**	**8.33**
56 Case	**95.88**	**40.13**	**7.99**

WINE - CALIFORNIA

CUPCAKE

449446 **MOSCATO D'ASTI(SC) 8/3PK**

SPARKLING - ITALY

CUPCAKE

404200 **PROSECCO 8/3PKS**

187ML	92.80		3.87
1 Case	**73.68**	**19.12**	**3.07**
2 Case	**65.52**	**27.28**	**2.73**

DA LUCA

PROSECCO

392383 187ML	80.00		3.33
1 Case	**60.80**	**19.20**	**2.53**

NINO FRANCO

PROSECCO RUSTICO

41691 750ML	235.80		19.65
1 Case	**208.00**	**27.80**	**17.33**
3 Case	**184.00**	**51.80**	**15.33**

STELLA ROSA

481875 **IMPERIALE BLACK LUX**
485386 **IMPERIALE ROSSO LUX**

750ML	224.93		18.74
1 Case	**160.01**	**64.92**	**13.33**

VERDI

188448 **GREEN APPLE SPARKLETINI**
188446 **PEACH SPARKLETINI**
135179 **RASPBERRY SPARKLETINI**
120841 **SPUMANTE**

1.5L	57.78		9.63
1 Case	**48.89**	**8.89**	**8.15**
10 Case	**39.96**	**17.82**	**6.66**

188449 **GREEN APPLE SPARKLETINI**
188445 **PEACH SPARKLETINI**
135180 **RASPBERRY SPARKLETINI**
368720 **ROSE SPUMANTE (was ROSE SPARKLETINI)**
120842 **SPUMANTE**
368672 **STRAWBERRY SPARKLETINI**

750ML	80.00		6.67
1 Case	**72.00**	**8.00**	**6.00**
10 Case	**47.88**	**32.12**	**3.99**

SPUMANTE 4/6PKS

128259 187ML	49.60		2.07

WINE - ARGENTINA

ASTICA

139259 **MALBEC**
183976 **TORRONTES**

750ML	72.00		6.00
1 Case	**64.00**	**8.00**	**5.33**

EL ESTECO

909720 **15 MALBEC**
447077 **14 CABERNET SAUVIGNON**

750ML	112.00		18.67
1 Case	**100.00**	**12.00**	**16.67**

LUIGI BOSCA

446060 **13 CAB SAUV PAD**
444990 **14 CABERNET SAUVIGNON**

750ML	192.00		16.00
1 Case	**184.00**	**8.00**	**15.33**

MICHEL TORINO

265766 **DON DAVID MALBEC**
367448 **DON DAVID TANNAT RSV**

750ML	160.00		13.33
1 Case	**144.00**	**16.00**	**12.00**

NEW AGE

414455 **RED (SC)**
121498 **ROSE (SC)**
108888 **WHITE (SC)**

750ML	128.00		10.67
1 Case	**112.00**	**16.00**	**9.33**
3 Case	**96.00**	**32.00**	**8.00**
5 Case	**88.00**	**40.00**	**7.33**

PASCUAL TOSO

CAB SAUV

218280 750ML	136.00		11.33
1 Case	**128.00**	**8.00**	**10.67**

14 MALBEC RSV

432431 750ML	224.00		18.67
1 Case	**216.00**	**8.00**	**18.00**

SKELETON

MALBEC

261367 1.0L	51.54		8.59
1 Case	**43.98**	**7.56**	**7.33**
3 Case	**39.96**	**11.58**	**6.66**

TRAPICHE

317322 **CAB SAUV**
317319 **MALBEC**
325092 **RED BLEND**

1.5L	62.00		10.33
1 Case	**44.46**	**17.54**	**7.41**

BROQUEL

08 MALBEC

295982 750ML	160.01		13.33
1 Case	**143.93**	**16.08**	**11.99**
2 Case	**136.01**	**24.00**	**11.33**
3 Case	**112.01**	**48.00**	**9.33**

ASST 1EA (MALB/CAB SAUV)

398177 750ML	18.66		18.66

ESTATE

34831 **07 MALBEC**
66605 **07 PINOT NOIR**

750ML	88.01		7.33
1 Case	**64.01**	**24.00**	**5.33**

OAK CASK

101948 **08 CABERNET**
91409 **05 MALBEC**

750ML	112.01		9.33
1 Case	**88.01**	**24.00**	**7.33**
3 Case	**79.97**	**32.04**	**6.66**

MEDALLA

449519 **CABERNET**
449518 **MALBEC**

750ML	119.96		19.99
1 Case	**87.98**	**31.98**	**14.66**

TRIVENTO

SELECT

187747 **AMADO SUR MALBEC**
287124 **AMADO SUR MALBEC**

750ML	75.96		12.66
1 Case	**63.96**	**12.00**	**10.66**

340571 **CAB/MALBEC RSV**
304843 **TORRONTES**
304841 **RSV MALBEC**

750ML	111.96		9.33
1 Case	**95.88**	**16.08**	**7.99**
2 Case	**87.96**	**24.00**	**7.33**
5 Case	**79.92**	**32.04**	**6.66**
7 Case	**71.88**	**40.08**	**5.99**

GOLDEN RES

MALBEC

220051 750ML	101.94		16.99
1 Case	**87.96**	**13.98**	**14.66**

WINE - AUSTRALIA

BANROCK STATION

274651 **MERLOT**
274652 **SHIRAZ**

3.0L	112.00		18.67
1 Case	**80.00**	**32.00**	**13.33**

BAROSSA VALLEY ESTATE

CABERNET

389814 750ML	135.00		11.25
1 Case	**95.93**	**39.07**	**7.99**

389584 **GSM**
389815 **SHIRAZ**

750ML	135.00		11.25
1 Case	**107.93**	**27.07**	**8.99**
2 Case	**103.97**	**31.03**	**8.66**
5 Case	**95.93**	**39.07**	**7.99**

DOM TERLATO

0

15 SHIRAZ VIOGNIER

451559 750ML	177.48		14.79
1 Case	**159.96**	**17.52**	**13.33**
3 Case	**151.92**	**25.56**	**12.66**

INSURRECTION

414889 **RED BLEND**
481964 **CABERNET**

750ML	167.93		13.99
1 Case	**95.93**	**72.00**	**7.99**

TWELFTREE

11 GRENACHE MATARO GREENOCK

364088 750ML	159.96		26.66
1 Case	**139.96**	**20.00**	**23.33**

TWO HANDS

16 ANGELS SHARE SHIRAZ

481182 750ML	348.00		29.00
1 Case	**272.00**	**76.00**	**22.67**
3 Case	**248.00**	**100.00**	**20.67**

16 GNARLY DUDE SHIRAZ

464293 750ML	360.00		30.00
1 Case	**296.00**	**64.00**	**24.67**
3 Case	**280.00**	**80.00**	**23.33**

16 HOPES AND DREAMS RED

476536 750ML	348.00		29.00
1 Case	**272.00**	**76.00**	**22.67**
3 Case	**248.00**	**100.00**	**20.67**

12 ARES

418780 750ML	875.96		145.99
1 Case	**851.96**	**24.00**	**141.99**

15 SEXY BEAST CAB SAUV

446296 750ML	367.92		30.66
1 Case	**239.93**	**127.99**	**19.99**

16 LILYS GARDEN SHIRAZ

899011 750ML	324.00		54.00
1 Case	**300.00**	**24.00**	**50.00**
3 Case	**276.00**	**48.00**	**46.00**

WORLDS EDGE

898997 **CABERNET SAUVIGNON**
898999 **CHARDONNAY**
750ML 45.00 3.75

YANGARRA ESTATE

15 GSM (SC)
471907 750ML 120.00 20.00
1 Case **112.00 8.00 18.67**
2 Case **91.98 28.02 15.33**

14 SHIRAZ MCLAREN VALLEY
471936 750ML 113.98 19.00
1 Case **101.98 12.00 17.00**

WINE - AUSTRIA

FORSTREITER

GROONER
265725 750ML 120.00 10.00
1 Case **104.00 16.00 8.67**

SKELETON

GRUNER VELTLINER
291547 1.0L 51.54 8.59
1 Case **43.98 7.56 7.33**
3 Case **39.96 11.58 6.66**

WINE - CHILE

CALINA

CABERNET SAUVIGNON RSV
55580 750ML 120.00 10.00

CONCHA Y TORO

CASILLERO DEL DIABLO

219382 **CABERNET**
218881 **CARMENERE**
84590 **CHARDONNAY**
232183 **MALBEC**
170430 **MERLOT**
234529 **PINOT GRIGIO (SEASONAL)**
177657 **PINOT NOIR**
174785 **SAUVIGNON BL**
321515 **WINEMAKERS RED BLEND**
408638 **SUMMER ROSE**
408641 **SUMMER SAUV BLANC**
750ML 107.88 8.99
2 Case **87.96 19.92 7.33**
7 Case **83.88 24.00 6.99**

TERRUNYO

SAUVIGNON BLANC
475204 750ML 119.94 19.99
1 Case **101.94 18.00 16.99**

FRONTERA

CAB/MERLOT PAD
74766 1.5L 54.00 9.00
5 Case **50.22 3.78 8.37**
10 Case **45.96 8.04 7.66**
30 Case **43.98 10.02 7.33**

170482 **CAB/MERLOT**
131873 **CABERNET**
63632 **CARMENERE**
170485 **CHARDONNAY**
244542 **MALBEC**
170488 **MERLOT**
288923 **PINOT GRIGIO**
51951 **SAUVIGNON BLANC**
170494 **SHIRAZ**
318062 **VINTAGE RED**
1.5L 54.00 9.00
5 Case **50.22 3.78 8.37**
10 Case **45.96 8.04 7.66**
30 Case **43.98 10.02 7.33**

131871 **CABERNET**
170484 **CAB/MERLOT**
170487 **CHARD**
261507 **MALBEC**
170490 **MERLOT**
288921 **PINOT GRIGIO**
327006 **PINOT NOIR**
411909 **MIDNIGHT RED**
411910 **MOONLIGHT WHITE**
750ML 58.32 4.86
1 Case **50.04 8.28 4.17**
3 Case **42.72 15.60 3.56**
10 Case **40.00 18.32 3.33**

278073 **CHARDONNAY 6/4PKS**
222113 **CAB/MERLOT 6/4PKS**
187ML 40.00 6.67
1 Case **34.00 6.00 5.67**

15 CABERNET SAUVIGNON WD
899173 750ML 519.98 86.66 ■

GRAN RESERVA

362532 **CABERNET 6/C**
356010 **MALBEC 6/C**
750ML 75.96 12.66
1 Case **67.98 7.98 11.33**
2 Case **63.96 12.00 10.66**

MARQUES DE CASA

16 CAB SAUV 6/C
907644 750ML 113.94 18.99
1 Case **91.98 21.96 15.33**
2 Case **87.96 25.98 14.66**

CULTIVATE

WONDERLUST CHARDONNAY
235740 3.0L 81.49 20.37

WINE - FRANCE

BOUCHARD

PINOT NOIR RSV
251313 750ML 184.00 15.33
1 Case **176.00 8.00 14.67**

11 BEAUNE DU CHATEAU ROUGE
389454 750ML 392.00 32.67
1 Case **368.00 24.00 30.67**

14 COTE DE BEAUNE VILLAGES
450032 750ML 288.00 24.00
1 Case **248.00 40.00 20.67**

RULLY
9603 750ML 240.00 20.00
1 Case **216.00 24.00 18.00**

CHAPOUTIER

15 ST JOSEPH GRANITS BLANC
895391 750ML 493.85 82.31

469469 **16 LA CIBOISE BLANC**
471100 **17 LA CIBOISE ROUGE**
750ML 142.80 11.90
1 Case **128.00 14.80 10.67**
3 Case **112.00 30.80 9.33**

08 COTE ROTIE MORDOREE
304798 750ML 803.96 133.99
1 Case **751.96 52.00 125.33**

14 ERMITAGE L'ERMITE ROUGE
449084 750ML 2639.96 439.99
1 Case **2431.96 208.00 405.33**

17 MATHILDE ROSE
902351 750ML 197.52 16.46
1 Case **180.00 17.52 15.00**
3 Case **144.00 53.52 12.00**

15 CHAT DU PAPE CROIX DE BOIS
892933 750ML 489.23 81.54

15 ST JOSEPH GRANITS ROUGE
892951 750ML 493.85 82.31

CHATEAU DE PONCIE

14 FLEURIE LE PRE ROI
450015 750ML 200.00 16.67
1 Case **168.00 32.00 14.00**

CHATEAU DES BERTRANDS

16 ELEGANCE ROSE
450835 750ML 88.00 14.67
2 Case **76.00 12.00 12.67**

CHATEAU LASSEGUE

14 ST EMILION MF
901015 750ML 135.98 22.66
1 Case **119.96 16.02 19.99**
2 Case **101.96 34.02 16.99**

11 ST EMILION 6/C
481913 750ML 387.96 64.66
1 Case **359.94 28.02 59.99**
2 Case **339.96 48.00 56.66**

CHATEAU LEOVILLE

CH LEOVILLE LAS CASES 09 ST JUL
333788 750ML 4552.00 379.33

CHATEAU MONT REDON

474748 **15 CHATEAU DU PAPE BLANC**
474735 **16 CHATEAU DU PAPE ROUGE**
750ML 432.00 36.00
1 Case **424.00 8.00 35.33**

COTE RHONE RSV ROUGE
474724 750ML 136.00 11.33
1 Case **128.00 8.00 10.67**
2 Case **120.00 16.00 10.00**

CHATEAU VIGNOT

09 ST EMILION 6/C
389146 750ML 264.00 44.00
1 Case **244.00 20.00 40.67**

CLOUD CHASER

17 ROSE 6/C
902683 750ML 136.16 22.69
1 Case **88.16 48.00 14.69**
3 Case **80.00 56.16 13.33**

DOMAINE BILLAUD SIMON

15 CHABLIS TONNERRE
472319 750ML 280.00 46.67
1 Case **260.00 20.00 43.33**

D'ORSAY

ROSE
412093 750ML 143.93 11.99
1 Case **119.93 24.00 9.99**

GEORGES DUBOEUF

BEAUJOLAIS VILLAGES
239265 750ML 120.00 10.00
1 Case **112.00 8.00 9.33**
3 Case **104.00 16.00 8.67**
55 Case **101.96 18.04 8.50**

17 BEAUJ NOUV VITNER CHOICE
894348 750ML 123.96 10.33
1 Case **86.00 37.96 7.17**

18 BEAUJ NOUVEAU
919030 750ML 123.96 10.33
1 Case **111.93 12.03 9.33**
3 Case **103.93 20.03 8.66**
5 Case **95.92 28.04 7.99**

GERARD BERTRAND

TERRIOR

M&M ALL GERARD BERTRAND

158236 **CORBIERES**
444209 **13 MINERVOIS**
750ML 168.00 14.00
1 Case **152.00 16.00 12.67**

309213 **PICPOUL DE PINET**
370195 **LANGUEDOC ROUGE**
750ML 168.00 14.00
1 Case **144.00 24.00 12.00**

13 MINERVOIS CLOS D'ORA
403371 750ML 518.00 172.67

BANYLUS
158237 750ML 92.00 15.33
1 Case **88.00 4.00 14.67**

14 LANGUEDOC RG
480766 750ML 103.08 8.59

RESERVE SPECIALE

158229 **CHARDONNAY**
158231 **PINOT NOIR**
750ML 160.00 13.33
1 Case **136.00 24.00 11.33**

COTES DES ROSES ROSE
899155 750ML 176.00 14.67
1 Case **168.00 8.00 14.00**
5 Case **152.00 24.00 12.67**
28 Case **123.84 52.16 10.32**

BLANC DE BLANC CODE ROUGE
332377 750ML 132.00 22.00
1 Case **124.00 8.00 20.67**

GRAND TERROIR

TAUTAVEL
243472 750ML 176.00 14.67
1 Case **160.00 16.00 13.33**

15 CIGALUS BLANC WD
468401 750ML 212.00 35.33
1 Case **204.00 8.00 34.00**

09 LA FORGE CORBIERE
255865 750ML 320.00 53.33
1 Case **304.00 16.00 50.67**

HECHT & BANNIER

321177 **LANGUEDOC BLANC**
445442 **LANGUEDOC ROUGE**
291065 **LANGUEDOC ROSE**
750ML 112.00 9.33
1 Case **104.00 8.00 8.67**
3 Case **96.00 16.00 8.00**

17 COTES PROV ROSE
900703 750ML 184.00 15.33
1 Case **176.00 8.00 14.67**
2 Case **168.00 16.00 14.00**

HUGEL

PINOT BLANC LES AMOURS
80266 750ML 152.00 12.67
1 Case **144.00 8.00 12.00**

GENTIL
80277 750ML 144.00 12.00
1 Case **128.00 16.00 10.67**

LE PETITE GRAINS

MINERVOIS
126895 375ML 124.00 10.33
1 Case **116.00 8.00 9.67**

MOREAU C

16 CHABLIS
482797 750ML 288.00 24.00
1 Case **264.00 24.00 22.00**

OLIVER LEFLAIVE

11 BATARD MONTRACHET
338225 750ML 1644.00 274.00

PASC JOLIVET

ATTITUDE SAUV BLANC
6054 750ML 152.00 12.67
1 Case **136.00 16.00 11.33**

17 ATTITUDE ROSE
904376 750ML 152.00 12.67
1 Case **128.00 24.00 10.67**

17 SANCERRE WHITE
905424 750ML 256.00 21.33
1 Case **248.00 8.00 20.67**

SOUTHERN GLAZER'S WINE & SPIRITS

CHESAPEAKE DIVISION 656-6000

17 SANCERRE ROSE
904379 750ML 200.00 16.67
1 Case **184.00 16.00 15.33**

WILLIAM FEVRE

17 CHABLIS CHAMPS ROYAUX
907717 750ML 248.00 20.67
1 Case **224.00 24.00 18.67**
2 Case **216.00 32.00 18.00**

YVON MAU

445309 **CH DE BERN GRAVES ROUGE**
445308 **CH LES GRANDS MARMONTS BORD ROUGE**
750ML 120.00 10.00
1 Case **112.00 8.00 9.33**

CH VIEUX MOULIN MILLEROQUES
412987 750ML 136.00 11.33
1 Case **128.00 8.00 10.67**

CH CROIX DE BERNY PUIS ST EMIL
445300 750ML 144.00 12.00
1 Case **136.00 8.00 11.33**

CH DORLEAC GRAVES ROUGE
445298 750ML 152.00 12.67
1 Case **144.00 8.00 12.00**

14 CH DES BARAILLOTS LAL POM
399828 750ML 184.00 15.33
1 Case **168.00 16.00 14.00**

WINE - HOLLAND

CHOCOVINE

153818 **ESPRESSO**
479803 **DUTCH CHOCOLATE**
479800 **RASPBERRY**
230323 **WHIPPED CREAM**
750ML 128.00 10.67
1 Case **112.00 16.00 9.33**

WINE - HUNGARY

PINOT EVIL

PINOT EVIL
133531 750ML 79.97 6.66
1 Case **71.93 8.04 5.99**

WINE - ITALY

ANSELMI

CAPITEL FOSCARINO
64003 750ML 215.92 17.99
1 Case **207.92 8.00 17.33**

SAN VINCENZO BIANCO
94676 750ML 175.80 14.65
1 Case **168.00 7.80 14.00**
2 Case **148.00 27.80 12.33**

BENVOLIO

PINOT GRIGIO
196165 750ML 99.91 8.33
1 Case **79.92 19.99 6.66**

CA BIANCA

BRACHETTO D'AQUA
167763 750ML 76.00 12.67
1 Case **72.00 4.00 12.00**

CAST MONACI

LIANTE SALENTINO
188242 750ML 144.00 12.00
1 Case **128.00 16.00 10.67**

ACANTE FIANO SALENTO
316508 750ML 72.00 12.00
1 Case **68.00 4.00 11.33**

FATTORIA BARBI

12 BRUNELLO DI MONTALCINO
449619 750ML 512.00 42.67
1 Case **488.00 24.00 40.67**

FEUDI GREGORIO

DUBL FALANGHINA BRUT METODO CLASS
389780 750ML 121.98 20.33
1 Case **109.98 12.00 18.33**

FALANGHINA DOC
77660 750ML 204.00 17.00
1 Case **184.00 20.00 15.33**
2 Case **176.00 28.00 14.67**

15 SAN GREGORIO GRECO DI TUFO
445143 750ML 203.88 16.99
1 Case **183.96 19.92 15.33**
3 Case **159.96 43.92 13.33**

08 SERPICO
338776 750ML 395.94 65.99
1 Case **359.94 36.00 59.99**

FOLONARI

485328 **PINOT NOIR**
485325 **PINOT GRIGIO BIB**
483576 **MONTEPULCIANO D'ABRUZZO BIB**
485329 **TOSCANA ROSSO BIB**
3.0L 48.00 16.00
2 Case **46.50 1.50 15.50**

97322 **BARDOLINO**
118340 **CHIANTI**
81357 **PINOT GRIGIO**
128267 **PINOT NOIR**
97320 **SOAVE**
97321 **VALPOLICELLA**
1.5L 80.00 13.33
1 Case **71.12 8.88 11.85**
5 Case **62.23 17.77 10.37**
10 Case **53.34 26.66 8.89**

118341 **CHIANTI**
164105 **MOSCATO**
750ML 96.00 8.00
1 Case **90.00 6.00 7.50**
3 Case **88.00 8.00 7.33**

GAJA

14 BARBARESCO
484827 750ML 900.00 150.00

15 BARBARESCO
918860 750ML 1054.00 175.67 ■
1 Case **976.00 78.00 162.67**

04 BRUNELLO RENNINA
258142 750ML 1403.96 233.99
1 Case **1351.96 52.00 225.33**

12 BRUNELLO PIEVE SANTA RESTITUTA
463664 750ML 431.96 71.99
1 Case **399.96 32.00 66.66**

13 CA MARCANDA CAMARCANDA
451578 750ML 755.96 125.99
1 Case **723.96 32.00 120.66**

14 BAROLO CONTEISA
919564 750ML 1272.00 212.00 ■
1 Case **1176.00 96.00 196.00**

14 BAROLO DAGROMIS
909730 750ML 446.10 74.35
1 Case **416.00 30.10 69.33**

CA MARCANDA

14 CA MARCANDA MAGARI
417531 750ML 311.96 51.99
1 Case **287.94 24.02 47.99**
2 Case **272.00 39.96 45.33**

15 CA MARCANDA PROMIS
474799 750ML 503.92 41.99
1 Case **431.92 72.00 35.99**
3 Case **407.92 96.00 33.99**

15 SITO MORESCO
474349 750ML 525.48 43.79
1 Case **507.96 17.52 42.33**
2 Case **455.88 69.60 37.99**

11 SORI SAN LORENZO
368865 750ML 2395.98 399.33
1 Case **2287.98 108.00 381.33**

15 SORI SAN LORENZO
920340 750ML 2704.00 450.67 ■
1 Case **2496.00 208.00 416.00**

11 SORI TILDIN
368858 750ML 2399.94 399.99

15 SORI TILDIN
920342 750ML 2704.00 450.67 ■
1 Case **2496.00 208.00 416.00**

17 ROSSJ BASS CHARDONNAY
915927 750ML 1016.00 84.67 ■
1 Case **928.00 88.00 77.33**

14 SPERSS
919655 750ML 1328.00 221.33 ■
1 Case **1224.00 104.00 204.00**

GHIZZANO

14 IL GHIZZANO
432638 750ML 200.00 16.67
1 Case **168.00 32.00 14.00**

13 NAMBROT
464943 750ML 164.00 27.33

12 VENEROSO
411994 750ML 148.00 24.67
1 Case **124.00 24.00 20.67**

HOFFSTATTER

PINOT NERO MECZAN
474764 750ML 175.92 14.66
1 Case **167.88 8.04 13.99**

IL POGGIONE

17 BRANCATO ROSE
900523 750ML 163.80 13.65
1 Case **160.00 3.80 13.33**
3 Case **144.00 19.80 12.00**

12 BRUN MONTAL
451623 3.0L 260.00 260.00
451624 1.5L 138.00 138.00

12 BRUNELLO DI MONTALCINO
451370 750ML 367.98 61.33
1 Case **344.00 23.98 57.33**

12 BRUNELLO DI MONTALCINO RSV
900535 750ML 531.84 88.64
1 Case **515.94 15.90 85.99**
3 Case **503.94 27.90 83.99**
900569 1.5L 172.00 172.00

14 ROSSO DI MONTALCINO
408589 750ML 239.92 19.99
1 Case **223.92 16.00 18.66**
3 Case **199.97 39.95 16.66**

16 ROSSO DI MONTALCINO
902669 750ML 239.92 19.99
1 Case **223.92 16.00 18.66**
3 Case **199.97 39.95 16.66**

L'ILLUMINATA

12 BAROLO TEBAVIO
910493 750ML 264.00 44.00 ■
1 Case **243.96 20.04 40.66**

LAMBERTI

226366 **PROSECCO EXTRA DRY**
226367 **ROSE SPUMANTE**
750ML 144.00 12.00
1 Case **136.00 8.00 11.33**
3 Case **128.00 16.00 10.67**

LA SCOLCA

16 GAVI DI GAVI WHITE
471542 750ML 160.01 13.33
1 Case **143.93 16.08 11.99**

MARCHESI DI BAROLO

11 TRADIZIONE
448716 750ML 448.00 37.33
1 Case **424.00 24.00 35.33**

12 BAROLO COMUNE
477200 750ML 876.00 73.00
1 Case **832.00 44.00 69.33**

12 BAROLO CANNUBI
432816 750ML 464.00 77.33
1 Case **432.00 32.00 72.00**

MARAIA BARBERA MONFERRATO
91937 750ML 120.00 10.00
1 Case **112.00 8.00 9.33**

GAVI DOCG
285795 750ML 200.00 16.67
1 Case **184.00 16.00 15.33**

13 GAVI DI GAVI
386334 750ML 176.00 14.67
1 Case **160.00 16.00 13.33**

MOSCATO D ASTI
183421 750ML 192.00 16.00
1 Case **176.00 16.00 14.67**

MAZZONI

13 TOSCANA ROSSO
414483 750ML 159.92 13.33
1 Case **143.93 15.99 11.99**
3 Case **127.92 32.00 10.66**

MELINI

07 CHIANTI BORGHI
85912 750ML 104.00 8.67
1 Case **72.00 32.00 6.00**

SAN GIORGIO

11 BRUNELLO MONT UGOLFORTE
401981 750ML 272.00 45.33
1 Case **252.00 20.00 42.00**

STELLA ROSA

345536 **BLACK**
482535 **BLACK HALLOWEEN**
369561 **BLACK W/HALLOWEEN BAG**
482544 **PEACH HALLOWEEN**
383812 **PLATINUM**
431884 **PLATINUM W/HALLOWEEN BAG**
376114 **RED**
482542 **RED HALLOWEEN**
388245 **RED W/HALLOWEEN BAG**
750ML 129.53 10.79
1 Case **112.25 17.28 9.35**
3 Case **103.92 25.61 8.66**
5 Case **95.88 33.65 7.99**

477694 **MOSCATO ASTI**
482161 **MOSCATO D'ASTI CHRISTMAS SLV**
319094 **BERRY**
895960 **GREEN APPLE**
324500 **PEACH**
901968 **RED APPLE**
902179 **TROPICAL MANGO**
319095 **PINK**
295924 **ROSSO**
482548 **ROSSO CHRISTMAS SLV**
750ML 129.53 10.79
1 Case **103.97 25.56 8.66**
3 Case **95.88 33.65 7.99**
5 Case **87.96 41.57 7.33**

PLATINUM
408267 250ML 100.18 4.17
1 Case **54.10 46.08 2.25**

TENUTA ARCENO

15 CHIANTI CLASSICO
911078 750ML 103.98 17.33
1 Case **79.98 24.00 13.33**

ARCANUM 11
911594 750ML 456.00 76.00
1 Case **414.00 42.00 69.00**

10 STRADA AL SASSO
450417 750ML 165.96 27.66
1 Case **149.96 16.00 24.99**

11 VALADORNA
911596 750ML 348.00 58.00
1 Case **312.00 36.00 52.00**

WINE - MARSALA

G&D

MARSALA PVT STOCK
151935 750ML 55.97 4.66

PELLEGRINO

56198 **DRY MARSALA**
77053 **SWEET MARSALA**
750ML 120.00 10.00
1 Case **112.00 8.00 9.33**

SOUTHERN GLAZER'S WINE & SPIRITS

CHESAPEAKE DIVISION
656-6000

WINE - NEW ZEALAND

BABICH

11 SAUV BLANC MARLBOROUGH

163252 750ML	136.00		11.33
1 Case	**131.93**	**4.07**	**10.99**
3 Case	**127.97**	**8.03**	**10.66**
5 Case	**112.01**	**23.99**	**9.33**

CARRICK

12 UNRAVELLED PINOT NOIR

405189 750ML	264.00		22.00
1 Case	**248.00**	**16.00**	**20.67**
3 Case	**224.00**	**40.00**	**18.67**

FORREST ESTATE

DOCTOR'S RIESLING

341190 750ML	168.00		14.00
1 Case	**164.04**	**3.96**	**13.67**
3 Case	**152.00**	**16.00**	**12.67**

GLAZEBROOK

SAUV BL MARLBOROUGH

26939 750ML	152.00		12.67
1 Case	**120.00**	**32.00**	**10.00**
2 Case	**112.00**	**40.00**	**9.33**

HAY MAKER

SAUV BLANC

323634 750ML	112.00		9.33
1 Case	**88.01**	**23.99**	**7.33**
3 Case	**80.09**	**31.91**	**6.67**

LAKE CHALICE

370237 **PINOT GRIS**
341202 **SAUV BLANC BLACK LABEL**

750ML	168.00		14.00
1 Case	**160.00**	**8.00**	**13.33**
3 Case	**144.00**	**24.00**	**12.00**

MUD HOUSE

17 SAUV BLANC

908794 750ML	144.00		12.00
1 Case	**119.93**	**24.07**	**9.99**
3 Case	**104.04**	**39.96**	**8.67**
5 Case	**95.93**	**48.07**	**7.99**

OLD COACH ROAD

PINOT GRIS

360007 750ML	128.00		10.67
3 Case	**120.00**	**8.00**	**10.00**

OYSTER BAY

SAUV BLANC

127630 750ML	135.00		11.25
1 Case	**119.88**	**15.12**	**9.99**
2 Case	**111.96**	**23.04**	**9.33**
10 Case	**107.88**	**27.12**	**8.99**
28 Case	**103.92**	**31.08**	**8.66**

MERLOT

177194 750ML	135.00		11.25
1 Case	**103.97**	**31.03**	**8.66**

CHARDONNAY

177193 750ML	135.00		11.25
1 Case	**107.88**	**27.12**	**8.99**
2 Case	**103.92**	**31.08**	**8.66**
28 Case	**97.56**	**37.44**	**8.13**

PINOT GRIS

907369 750ML	135.00		11.25
1 Case	**111.96**	**23.04**	**9.33**

PINOT NOIR

177195 750ML	160.00		13.33
1 Case	**136.01**	**23.99**	**11.33**
2 Case	**127.97**	**32.03**	**10.66**
28 Case	**119.93**	**40.07**	**9.99**

TRINITY HILL

PINOT NOIR

382450 750ML	152.00		12.67
1 Case	**136.00**	**16.00**	**11.33**
2 Case	**128.00**	**24.00**	**10.67**

14 GIMBLETT GRAVELS SYRAH

464590 750ML	140.00		23.33
1 Case	**124.00**	**16.00**	**20.67**
2 Case	**116.00**	**24.00**	**19.33**

WAIRAU RIVER

13 PINOT NOIR

374433 750ML	211.80		17.65
1 Case	**180.00**	**31.80**	**15.00**
3 Case	**160.00**	**51.80**	**13.33**

16 SAUV BLANC (SC)

446371 750ML	163.80		13.65
1 Case	**138.00**	**25.80**	**11.50**
3 Case	**128.00**	**35.80**	**10.67**

17 SAUV BLANC (SC)

481510 750ML	163.80		13.65
1 Case	**138.00**	**25.80**	**11.50**
3 Case	**128.00**	**35.80**	**10.67**

13 CELSIUS

364603 **SAUV BLANC MARLBOROUGH**
899593 **PINOT GRIGIO**

750ML	136.01		11.33
1 Case	**112.01**	**24.00**	**9.33**
3 Case	**103.97**	**32.04**	**8.66**
5 Case	**100.01**	**36.00**	**8.33**

WINE - SOUTH AFRICA

ERNIE ELS

13 BIG EASY RED

368361 750ML	91.96		15.33
1 Case	**83.96**	**8.00**	**13.99**
3 Case	**71.96**	**20.00**	**11.99**

15 PROPRIETERS BLEND

906498 750ML	163.96		27.33
1 Case	**155.96**	**8.00**	**25.99**

MULDERBOSCH

M&M W/QUPE WINES

17 CAB SAUV ROSE (SC)

482877 750ML	128.00		10.67
1 Case	**104.00**	**24.00**	**8.67**
3 Case	**96.00**	**32.00**	**8.00**

CHENIN BLANC

295214 750ML	128.00		10.67
1 Case	**120.00**	**8.00**	**10.00**
3 Case	**112.00**	**16.00**	**9.33**

14 FAITHFUL HOUND

413856 750ML	208.00		17.33
1 Case	**192.00**	**16.00**	**16.00**
3 Case	**168.00**	**40.00**	**14.00**

PROTEA

15 CHENIN BLANC

418979 750ML	183.92		15.33
1 Case	**143.88**	**40.04**	**11.99**
3 Case	**119.92**	**64.00**	**9.99**

RUST EN VREDE

13 ESTATE RED

476555 750ML	207.98		34.66
1 Case	**195.96**	**12.02**	**32.66**
3 Case	**183.96**	**24.02**	**30.66**

WINE - SPAIN

EL COTO

RIOJA CRIANZA

81874 750ML	128.00		10.67
1 Case	**120.00**	**8.00**	**10.00**
3 Case	**112.00**	**16.00**	**9.33**

KIRKLAND

RIOJA RESERVA

377670 750ML	135.96		11.33
30 Case	**72.00**	**63.96**	**6.00**

YAGO

YAGO SANT'GRIA

59237 3.0L	69.28		17.32
1 Case	**53.28**	**16.00**	**13.32**
22459 1.5L	57.96		9.66
1 Case	**43.98**	**13.98**	**7.33**
22460 750ML	71.88		5.99
1 Case	**47.88**	**24.00**	**3.99**

WINE - IMPORTED

AVIA (SLOVENIA)

PINOT GRIGIO

112084 1.5L	61.96		10.33
1 Case	**59.96**	**2.00**	**9.99**
3 Case	**56.00**	**5.96**	**9.33**

CABERNET SAUVIGNON (OL)

112073 750ML	79.97		6.66
1 Case	**71.93**	**8.04**	**5.99**
3 Case	**63.91**	**16.06**	**5.33**

WINE - PORT

CHURCHILL

PORT CRUSTED

297287 750ML	148.00		24.67
1 Case	**136.00**	**12.00**	**22.67**

11 PORT VINTAGE

347211 750ML	495.96		82.66
1 Case	**463.98**	**31.98**	**77.33**

11 PORTO LATE BOTTLED VINTAGE

444515 750ML	136.00		22.67
1 Case	**128.00**	**8.00**	**21.33**

ESTATE

13 DOURO

475689 750ML	80.00		13.33
1 Case	**76.00**	**4.00**	**12.67**

14 DOURO

905421 750ML	80.00		13.33
1 Case	**76.00**	**4.00**	**12.67**

COCKBURN

271276 **FINE RUBY**
72300 **FINE TAWNY**

750ML	152.00		12.67
1 Case	**136.00**	**16.00**	**11.33**

SPECIAL RSV

61029 750ML	192.00		16.00	+
1 Case	**184.00**	**8.00**	**15.33**	

10YR TAWNY

249275 500ML	264.00		22.00	+
1 Case	**256.00**	**8.00**	**21.33**	

16 PORT VINT

915868 750ML	408.00		68.00
1 Case	**372.00**	**36.00**	**62.00**

HARDY

WHISKERS BLAKE TAWNY

52377 750ML	144.00		12.00
1 Case	**119.93**	**24.07**	**9.99**

NON ALCOHOLIC - MIXERS

ARROW

TRIPLE SEC MIXER

60441 1.0L	35.93		2.99

SAUZA

MARGARITA MIX

337061 1.75L	30.78		5.13
1 Case	**28.78**	**2.00**	**4.80**

MARGARITA MIX

337060 1.0L	39.35		3.28
1 Case	**38.35**	**1.00**	**3.20**

NON ALCOHOLIC - WATER

FIJI

ALL FIJI SOLD BY THE CASE ONLY

WATER LSE

73130 1.0L	21.00		1.75
1 Case	**19.50**	**1.50**	**1.63**
5 Case	**17.50**	**3.50**	**1.46**
10 Case	**15.00**	**6.00**	**1.25**
73129 500ML	24.00		1.00
1 Case	**22.00**	**2.00**	**.92**
5 Case	**20.00**	**4.00**	**.83**
10 Case	**17.00**	**7.00**	**.71**

WATER 6/6PK

291393 330ML	34.00		5.67
1 Case	**29.00**	**5.00**	**4.83**
5 Case	**27.00**	**7.00**	**4.50**
10 Case	**24.00**	**10.00**	**4.00**

NON ALCOHOLIC

MONSTER ENERGY

REHAB 24/C

312521 8 Z	34.00		1.42

CLOSEOUT/ INVENTORY REDUCTION
Limited Quantities Available. First Come First Serve. Contact Customer Service for Availability. Indicate item as a Closeout at the time of order.

10 SPAN

PINOT GRIS KEG

337325 19.5L	200.24		200.24
1 Case	**160.00**	**40.24**	**160.00**

ARMAND DE BRIGNAC

BLANC DE BLANCS

188762 750ML	3436.00		572.67
1 Case	**2504.02**	**931.98**	**417.34**

BANROCK STATION

CABERNET

274648 3.0L	107.15		17.86
1 Case	**35.99**	**71.16**	**6.00**

PINOT GRIGIO

406517 3.0L	112.00		18.67
1 Case	**35.98**	**76.02**	**6.00**

STRAWBERRY BELLINI 4PK

336541 250ML	60.00		10.00
1 Case	**24.00**	**36.00**	**4.00**

PEACH BELLINI 4PK

336550 250ML	60.00		10.00
1 Case	**24.00**	**36.00**	**4.00**

BELAIRE

BRUT

371008 375ML	199.97		16.66
1 Case	**120.05**	**79.92**	**10.00**

BRUT HOLIDAY GB

418714 750ML	181.16		30.19
1 Case	**90.02**	**91.14**	**15.06**

SOUTHERN GLAZER'S WINE & SPIRITS

CHESAPEAKE DIVISION 656-6000

BERTRAND

11 MINERVOIS
345663 750ML 144.00 12.00
1 Case **36.00 108.00 3.00**

CARDINALE

VERTICAL (09/10/11)
403367 750ML 532.00 177.33
1 Case **297.01 234.99 99.00**

CARMEL ROAD

16 BARRYMORE ROSE OF PINOT NOIR
468627 750ML 175.92 14.66
1 Case **57.60 118.32 4.80**

CASTRO MARTIN

14 A20 ALBARINO
413755 750ML 152.00 12.67
1 Case **35.96 116.04 3.00**

CAST MONACI

PILUNA PRIMITIVO
188240 750ML 144.00 12.00
1 Case **60.00 84.00 5.00**

CHARDENET (WBWC)

M&M ALL WBWC WINE BRANDS

15 CHARD COTEAU BLANC
474713 750ML 92.00 15.33
1 Case **30.02 61.98 5.00**

13 CHARD DURELL
390908 750ML 120.00 20.00
1 Case **48.00 72.00 8.00**

CHURCHILL

11 DOURO GR RSV
386204 750ML 232.00 38.67
1 Case **179.98 52.02 30.00**

CINZANO 1757

VERMOUTH ROSSO
363919 1.0L 286.16 23.85
1 Case **221.48 64.68 18.46**

CONCANNON

15 CHARDONNAY MONTEREY
482447 750ML 160.01 13.33
1 Case **100.01 60.00 8.33**

CABERNET SAUVIGNON CONSERVANCY KEG
345509 19.5L 195.00 195.00
1 Case **160.00 35.00 160.00**

13 CAB SAUV PASO ROBLES
379268 750ML 152.00 12.67
1 Case **35.96 116.04 3.00**

CONCHA Y TORO

MARQUES DE CASA

15 CAB SAUV 6/C
447829 750ML 113.94 18.99
1 Case **83.94 30.00 13.99**

CABERNET HALLOWEEN GIFT
391531 750ML 107.88 8.99
1 Case **59.88 48.00 4.99**

CARMENERE 6/C
362786 750ML 75.96 12.66
1 Case **48.00 27.96 8.00**

CHARDONNAY
170567 750ML 84.00 7.00
1 Case **24.00 60.00 2.00**

CABERNET SAUVIGNON PAD
161838 750ML 107.88 8.99
1 Case **59.88 48.00 4.99**

CUPCAKE

RED VELVET KEG
344259 19.5L 163.24 163.24
1 Case **140.00 23.24 140.00**

DAVID BRUCE

14 PINOT NOIR SONOMA
450590 750ML 335.88 27.99
1 Case **271.92 63.96 22.66**

DAVIS BYNUM

15 JANE'S VINEYARD PINOT NOIR
472079 750ML 135.98 22.66
1 Case **105.98 30.00 17.66**

DEK SCHNAPPS

SEX ON THE BEACH
291770 750ML 105.48 8.79
1 Case **60.00 45.48 5.00**

EFFEN

416173 **GREEN APPLE 70P**
416184 **RASPBERRY 70P**
1.0L 165.58 27.60
1 Case **71.98 93.60 12.00**

CUCUMBER 75P
431375 375ML 142.16 11.85
1 Case **53.96 88.20 4.50**

448748 **BLOOD ORANGE 75P 10/12**
448753 **GREEN APPLE 70 10/12**
166081 **DUTCH RASPBERRY 75P 12/10**
50ML 368.58 36.86
1 Case **80.48 288.10 8.05**

CUCUMBER 75P 12/10
306809 50ML 368.58 30.72
1 Case **79.74 288.84 6.64**

ERNIE ELS

14 PROPRIETERS BLEND
433518 750ML 163.96 27.33
1 Case **143.92 20.04 23.99**

FEUDI GREGORIO

RUBRATO
67460 750ML 167.88 13.99
1 Case **127.92 39.96 10.66**

FORTY CREEK

BARREL SELECT WHISKEY 80P W/THERMOS
442619 750ML 120.00 20.00
1 Case **72.00 48.00 12.00**

FRANZIA

CHABLIS
414341 3.0L 57.96 9.66
1 Case **24.00 33.96 4.00**

PINK MOSCATO
412071 3.0L 57.96 9.66
1 Case **24.00 33.96 4.00**

BURGUNDY
414342 3.0L 66.42 11.07
1 Case **24.00 42.42 4.00**

GAJA

14 CA MARCANDA PROMIS
417399 750ML 503.92 41.99
1 Case **407.92 96.00 33.99**

GALERIE

14 NAISSANCE SAUV BLANC NAPA VALLEY
391952 750ML 264.00 22.00
1 Case **96.00 168.00 8.00**

GAUCHEZCO

09 GRAN RESERVA PLATA MALBEC
278012 750ML 224.00 18.67
1 Case **59.96 164.04 5.00**

GEORGES DUBOEUF

11 MORGON
322914 750ML 175.92 14.66
1 Case **18.00 157.92 1.50**

14 FLEURIE
415144 750ML 191.88 15.99
1 Case **36.00 155.88 3.00**

14 JULIENAS CH CAPITAN
397586 750ML 187.92 15.66
1 Case **60.00 127.92 5.00**

14 MORGON JEAN DESCOMBE
397580 750ML 183.96 15.33
1 Case **48.00 135.96 4.00**

14 MOULIN A VENT
414506 750ML 191.88 15.99
1 Case **96.00 95.88 8.00**

MACON VILLAGES
23891 750ML 184.00 15.33
1 Case **60.04 123.96 5.00**

16 BEAUJ NOUV BOAT
443350 750ML 120.00 10.00
1 Case **12.00 108.00 1.00**

GERARD BERTRAND

14 CHT LA SAUVAGEONNE BLANC
405028 750ML 184.00 30.67
1 Case **29.98 154.02 5.00**

13 CHT LA SAUVAGEONNE ROUGE
405029 750ML 184.00 30.67
1 Case **89.98 94.02 15.00**

14 CIGALUS ROUGE WD
405558 750ML 204.00 34.00
1 Case **60.00 144.00 10.00**

14 KOSMOS RED BLEND
412112 750ML 232.00 19.33
1 Case **60.04 171.96 5.00**

PERLES SAUV BLANC
411051 750ML 160.00 13.33
1 Case **36.04 123.96 3.00**

GEYSER PEAK

CHARD SONOMA
66316 750ML 128.00 10.67
1 Case **35.96 92.04 3.00**

APPELLATION SERIES

10 CHARD WATER BEND
322418 750ML 184.00 15.33
1 Case **12.04 171.96 1.00**

12 ALEX VALLEY RED BLEND TECTONIC
400189 750ML 116.00 19.33
1 Case **26.00 90.00 4.33**

13 CAB SAUV WALK TREE
444361 750ML 116.00 19.33
1 Case **20.00 96.00 3.33**

14 PINOT NOIR PLUTIS FURY
450880 750ML 114.00 19.00
1 Case **18.00 96.00 3.00**

HARDY STAMP

136886 **CAB SAUV BIB**
136888 **SHIRAZ BIB**
3.0L 107.15 17.86
1 Case **35.99 71.16 6.00**

HARTFORD

13 FOUR HEARTS CHARDONNAY
373924 750ML 367.92 30.66
1 Case **120.00 247.92 10.00**

HOFFSTATTER

16 PINOT GRIGIO
474760 750ML 159.96 13.33
1 Case **72.00 87.96 6.00**

JOSEPH PHELPS

12 PHELPS INSIGNIA
385075 750ML 1048.00 174.67
1 Case **951.94 96.06 158.66**

13 PHELPS INSIGNIA
409960 750ML 1084.00 180.67
1 Case **951.94 132.06 158.66**

LA SCOLCA

15 GAVI DEI GAVI BLK
463425 750ML 392.00 32.67
1 Case **239.96 152.04 20.00**

L'ILLUMINATA

11 BARBERA COLBERTINA
470376 750ML 149.94 24.99
1 Case **48.00 101.94 8.00**

MAGGY HAWK

10 UNFORGETTABLE PINOT NOIR
354207 750ML 276.00 46.00
1 Case **180.00 96.00 30.00**

MUD HOUSE

PINOT NOIR MARLBOROUGH
379063 750ML 144.00 12.00
1 Case **48.00 96.00 4.00**

ONE HOPE

CHARDONNAY
340488 750ML 128.00 10.67
1 Case **47.96 80.04 4.00**
386122 750ML 120.00 10.00
1 Case **48.00 72.00 4.00**

SAUV BLANC
386116 750ML 120.00 10.00
1 Case **24.00 96.00 2.00**

PINOT NOIR
386119 750ML 144.00 12.00
1 Case **48.00 96.00 4.00**

PALMAZ VINEYARDS

10 CHARDONNAY
156646 750ML 488.00 40.67
1 Case **383.96 104.04 32.00**

PARAMOUNT

RUM 151P
16316 750ML 147.60 12.30
1 Case **96.00 51.60 8.00**

PASC JOLIVET

15 POUILLY FUME
432611 750ML 264.00 22.00
1 Case **120.00 144.00 10.00**

PURPLE PASSION

COOLER 10P 6/4PKS
358773 355ML 35.94 5.99
1 Case **15.00 20.94 2.50**

QUPE

14 CHARDONNAY Y BLOCK
400181 750ML 200.00 16.67
1 Case **152.00 48.00 12.67**

ROCHIOLI

14 CHARDONNAY RRV
398794 750ML 511.92 42.66
1 Case **444.96 66.96 37.08**

RODNEY STRONG

11 BROS RDG CAB SAUV
362324 750ML 327.98 54.66
1 Case **287.96 40.02 47.99**

SAN GIORGIO

14 ROSSO MONT CIAMPOLET
416511 750ML 152.00 25.33
1 Case **60.02 91.98 10.00**

SAN SIMEON

12 CABERNET SAUVIGNON
417357 750ML 295.97 24.66
1 Case **60.05 235.92 5.00**

14 CHARDONNAY
402243 750ML 208.01 17.33
1 Case **60.05 147.96 5.00**

SEIFRIED

RIESLING
224585 750ML 160.00 13.33
1 Case **103.96 56.04 8.66**

SIDURI (WBWC)

13 PINOT NOIR SANTA RITA
391610 750ML 304.00 25.33
1 Case **223.96 80.04 18.66**

14 PINOT NOIR RRV
399733 750ML 304.00 25.33
1 Case **263.92 40.08 21.99**

SILVERADO

14 SAUV BLANC MILLER RANCH
397936 375ML 116.00 9.67
1 Case **59.96 56.04 5.00**

SKINNY GIRL

PINOT NOIR
370381 750ML 105.96 8.83
1 Case **36.00 69.96 3.00**

SKYY INFUSIONS

DRAGON FRUIT
368484 750ML 193.80 16.15
1 Case **48.00 145.80 4.00**

MOSCATO GRAPE
332495 750ML 193.80 16.15
1 Case **48.00 145.80 4.00**

STELLA ROSA

BLACK
408268 250ML 87.84 3.66
1 Case **24.00 63.84 1.00**

STEPHANE AVIRON

COTE DE BROUILLY
338340 750ML 200.00 16.67
1 Case **119.96 80.04 10.00**

STOCK

LIONELLO EXTRA DRY VERMOUTH
404872 1.0L 87.96 7.33
1 Case **60.00 27.96 5.00**

STONESTREET

14 SAUV BLANC
386865 750ML 311.88 25.99
1 Case **120.00 191.88 10.00**

13 ESTATES CHARDONNAY
394141 750ML 367.92 30.66
1 Case **299.88 68.04 24.99**

VERDI

SPARKLETINI RASPBERRY PAD (56)
411997 1.5L 57.78 9.63
1 Case **18.00 39.78 3.00**

SPUMANTE PAD (56)
392276 1.5L 57.78 9.63
1 Case **24.00 33.78 4.00**

VERITE

08 LA JOIE 6/C
311523 750ML 1864.00 310.67
1 Case **1409.98 454.02 235.00**

353106 **09 LA JOIE WD 3/C**
353107 **09 LA MUSE WD 3/C**
353108 **09 LE DESIR WD 3/C**
750ML 908.00 302.67
1 Case **704.99 203.01 235.00**

VOLI

LYTE
322077 1.75L 150.00 25.00
1 Case **60.00 90.00 10.00**

VOLPAIA

08 PRELIUS INDUE
356331 750ML 232.00 19.33
1 Case **24.04 207.96 2.00**

WAIPARA HILLS

SAUVIGNON BLANC 14
371663 750ML 168.00 14.00
1 Case **24.00 144.00 2.00**

WILD TURKEY

MASTER'S KEEP 86.8P
395274 750ML 724.62 120.77
1 Case **442.68 281.94 73.78**

WILLIAM HARDY

SHIRAZ
327948 750ML 152.00 12.67
1 Case **23.96 128.04 2.00**

WINDRACER

12 ANDERSON VALLEY PINOT NOIR 6/C
397787 750ML 212.00 35.33
1 Case **120.02 91.98 20.00**

13 ANDERSON VALLEY CHARD 6/C
433114 750ML 99.98 16.66
1 Case **24.02 75.96 4.00**

XYZIN

OLD VINES ZINFANDEL SS
338359 750ML 112.00 9.33
1 Case **36.04 75.96 3.00**

SOUTHERN GLAZER'S WINE & SPIRITS

615 Lambson Lane **TRANSATLANTIC DIVISION** New Castle, Delaware 19720

302-656-4487 • Fax 302-656-0291 • SGWSDECustomerOrders@sgws.com

ROB LAURI.....**Display Service**
CHRIS COYLE.....**Warehouse Manager/Draft Services**
TRICIA WUEST.....**Accounts Receivable**
MONIKA DAUGHERTY.....**Credit Manager**
Phones: 302-656-4487

ITEM#	SIZE	CS	F/C DISC	BOT	*

* + increase - decrease ■ new item ▼ closeout

BOURBON

ANGELS ENVY

BOURBON 86.6P					
404725	750ML	244.62		40.77	

CABIN STILL

BOURBON 80P					
11376	1.75L	125.00		20.83	
	1 Case	**117.42**	**7.58**	**19.57**	

ELIJAH CRAIG

SMALL BATCH 94P					
409269	1.75L	300.00		50.00	
	1 Case	**285.00**	**15.00**	**47.50**	
409268	750ML	276.93		23.08	
	1 Case	**258.36**	**18.57**	**21.53**	
900751	375ML	151.12		12.59	
	1 Case	**143.93**	**7.19**	**11.99**	
12YR BARREL PROOF					
80838	750ML	136.16		45.39	
SINGLE BARREL 18Y 90P					
15581	750ML	272.31		90.77	
SINGLE BARREL 23Y 90P					
367253	750ML	431.54		143.85	

EVAN WILLIAMS

M&M EVAN WILLIAMS BLACK & FLAVORS
175 & 750

BLACK LABEL 86P					
25099	1.75L	155.00		25.83	
	1 Case	**144.96**	**10.04**	**24.16**	
	3 Case	**139.98**	**15.02**	**23.33**	
	15 Case	**129.96**	**25.04**	**21.66**	
	25 Case	**119.94**	**35.06**	**19.99**	
1014	1.0L	175.39		14.62	
	1 Case	**170.64**	**4.75**	**14.22**	
25103	750ML	175.39		14.62	
	1 Case	**161.40**	**13.99**	**13.45**	
	3 Case	**152.28**	**23.11**	**12.69**	
	5 Case	**143.04**	**32.35**	**11.92**	
342406	375ML	137.15		5.71	
	1 Case	**128.40**	**8.75**	**5.35**	
342408	200ML	140.80		2.93	
	1 Case	**137.60**	**3.20**	**2.87**	
326525	100ML	118.40		2.47	
	1 Case	**111.84**	**6.56**	**2.33**	
179949	50ML	108.00		9.00	
	1 Case	**92.40**	**15.60**	**7.70**	
WHITE LABEL 100P					
29860	1.75L	154.55		25.76	
	1 Case	**151.99**	**2.56**	**25.33**	
64975	750ML	166.26		13.86	
	1 Case	**152.37**	**13.89**	**12.70**	
1783 86P					
40616	750ML	203.50		16.96	
	1 Case	**175.73**	**27.77**	**14.64**	
SINGLE BARREL 86.6P					
139	750ML	156.93		26.16	
	1 Case	**145.32**	**11.61**	**24.22**	

M&M EVAN WILLIAMS BLACK & FLAVORS
175 & 750

HONEY RSV LIQ 70P					
300551	1.75L	145.00		24.17	
	1 Case	**137.46**	**7.54**	**22.91**	
300024	**CHERRY RSV LIQ 70P**				
387585	**FIRE LIQ 70P**				
278228	**HONEY RSV LIQ 70P**				
384358	**PEACH WHISKEY 70P**				
	750ML	175.39		14.62	
	1 Case	**143.04**	**32.35**	**11.92**	
	3 Case	**133.80**	**41.59**	**11.15**	
	5 Case	**129.12**	**46.27**	**10.76**	
HONEY RSV LIQ 70P					
311644	375ML	171.43		7.14	
	1 Case	**154.08**	**17.35**	**6.42**	
387578	**CHERRY LIQ 70P 12/10PK PET**				
387583	**FIRE LIQ 70P 12/10PK PET**				
280671	**HONEY RSV LIQ 70P 12/10P**				
	50ML	108.00		9.00	
	1 Case	**79.20**	**28.80**	**6.60**	
HONEY RSV LIQ 70P W/50ML PEACH					
445408	750ML	175.39		14.62	
	1 Case	**143.04**	**32.35**	**11.92**	
	3 Case	**133.80**	**41.59**	**11.15**	
	5 Case	**129.12**	**46.27**	**10.76**	
KENTUCKY CIDER 34P					
394849	750ML	120.00		10.00	
	1 Case	**96.84**	**23.16**	**8.07**	

FIGHTING COCK

BOURBON 6YR 103P					
43519	750ML	161.40		13.45	

HEAVEN HILL

BOURBON WHITE 80P					
54771	1.75L	125.00		20.83	
	1 Case	**109.98**	**15.02**	**18.33**	
54459	1.0L	124.56		10.38	

HENRY MCKENNA

BOURBON 80P					
1688	1.75L	120.00		20.00	
	1 Case	**112.44**	**7.56**	**18.74**	
SINGLE BARREL 100P					
11816	750ML	167.25		27.88	

JW DANT

BOURBON 100P					
4416	1.75L	165.00		27.50	
	1 Case	**147.48**	**17.52**	**24.58**	

LARCENY

BBN VERY SPECIAL SMALL BATCH					
320823	1.75L	230.00		38.33	
	1 Case	**219.96**	**10.04**	**36.66**	
	3 Case	**214.98**	**15.02**	**35.83**	
BBN VERY SPECIAL SMALL BATCH 6/C					
320821	750ML	133.85		22.31	
	1 Case	**122.28**	**11.57**	**20.38**	
	3 Case	**115.32**	**18.53**	**19.22**	
BBN VERY SPECIAL SMALL BATCH 10/12pk					
379216	50ML	244.00		24.40	
	1 Case	**199.68**	**44.32**	**19.97**	

PARKERS HERITAGE

BBN CURACAO 110P					
917713	750ML	202.48		67.49	

WHISKEY - AMERICAN

OLD FITZGERALD

BOURBON 11YR 100P					
912526	750ML	249.21		83.07	
BOURBON 9YR 100P					
917711	750ML	202.48		67.49	

WHISKEY - BLENDED

BERNHEIM

WHEAT WHISKEY 90P					
362130	750ML	156.93		26.16	
	1 Case	**152.28**	**4.65**	**25.38**	

CINERATOR

HOT CINNAMON 91.1P					
335065	750ML	175.39		14.62	
	1 Case	**147.60**	**27.79**	**12.30**	
HOT CINNAMON 91.1P 12/10PK					
349640	50ML	130.80		10.90	

GEORGIA MOON

25331	**CORN WHISKEY 80P**				
351571	**CORN WHISKEY APPLE PIE 70P**				
198655	**CORN WHISKEY PEACH 70P**				
	750ML	166.16		13.85	
	1 Case	**138.36**	**27.80**	**11.53**	

HEAVEN HILL

WHISKEY BLEND 80P					
1042	1.0L	110.77		9.23	
	1 Case	**101.40**	**9.37**	**8.45**	
ASST WHSKY TUBES GIFT SET 10/5P					
484149	100ML	375.00		37.50	

MELLOW CORN

WHISKEY 100P					
40749	750ML	135.00		11.25	

PHILADELPHIA

WHISKEY 80P					
19	1.75L	90.00		15.00	
	1 Case	**77.46**	**12.54**	**12.91**	
	3 Case	**72.48**	**17.52**	**12.08**	

STILLHOUSE

BLACK BOURBON 80					
904324	750ML	359.88		29.99	
	1 Case	**270.60**	**89.28**	**22.55**	
	3 Case	**225.48**	**134.40**	**18.79**	
904322	375ML	203.88		16.99	
	1 Case	**154.20**	**49.68**	**12.85**	
	3 Case	**137.04**	**66.84**	**11.42**	

ALL DISCOUNTS EFFECTIVE NOVEMBER 1 TO 30 UNLESS SPECIFIED OTHERWISE • PRICING SUBJECT TO CHANGE WITHOUT NOTICE

$4 CHARGE PER DELIVERY. Claims for breakage and shortage must be noted on the invoice at the time of delivery. It is unlawful for Southern Wine and Spirits to reimburse or replace breakage that occurs after the delivery. Effective Immediately: invoices not paid in accordance with due dates are subject to a charge of 18% per annum. Payments to our drivers and sales representatives should be made in the form of checks, certified checks, money orders or their equivalent, depending upon credit status. There is a $50 service charge for all checks returned. Bottle Charge on Split Case: 6/C or less-$2.65, 12/C or less-$1.35, 48/C or less-$.95, MIN-$.30 each. Restocking Fee: Returns after delivery are subject to a 15% restocking fee. There will be a Re-delivery Charge of $50 if an order is refused without good reason.

FWS (FINE WINE SPECIALISTS) FOCUS. FULLY REFUNDABLE PALLET CHARGES: STANDARD 40X48 & DOMESTIC BEER $15, CHEP $25, KEG WINE DEPOSIT $30.

401197 **PEACH TEA 69**
401202 **MINT CHIP 69**
401205 **APPLE CRISP 69**
401211 **COCONUT 69**
449279 **CLEAR CORN 80**
894251 **SPICED CHERRY 69**

750ML	251.88		20.99
1 Case	**198.36**	**53.52**	**16.53**
3 Case	**180.36**	**71.52**	**15.03**

922160 **SPICED CHERRY W/2 SHOT CUPS & STAINLESS STEEL POUR SPOUT**
922161 **APPLE CRISP W/2 SHOT CUPS & STAINLESS STEEL POUR SPOUT**

750ML	125.96		20.99
1 Case	**99.18**	**26.78**	**16.53**
3 Case	**90.18**	**35.78**	**15.03**

449282 **APPLE CRISP 69**
449283 **CLEAR CORN 80**
449286 **COCONUT 69**
449287 **MINT CHIP 69**
449292 **PEACH TEA 69**

375ML	162.78		13.57
1 Case	**111.36**	**51.42**	**9.28**
3 Case	**102.78**	**60.00**	**8.57**

TRYBOX

WHISKEY RYE NEW MAKE 125P

308549 750ML	58.83		19.61

WHISKEY- IRISH

TEELING

SINGLE GRAIN 92P

378824 750ML	281.94		46.99
1 Case	**265.98**	**15.96**	**44.33**

SINGLE MALT 92P

391281 750ML	249.96		41.66
1 Case	**233.94**	**16.02**	**38.99**

SMALL BATCH 92P

358164 750ML	191.94		31.99
1 Case	**175.98**	**15.96**	**29.33**

WHISKEY - RYE

ANGELS ENVY

RYE WHISKEY 100P

410753 750ML	415.34		69.22

PIKESVILLE

RYE WHISKEY 110P

388153 750ML	233.04		38.84

RITTENHOUSE

RYE WHISKEY 100P

79902 750ML	258.47		21.54
1 Case	**239.88**	**18.59**	**19.99**

SCOTCH - BLENDED

100 PIPERS

SCOTCH 80P

4983 750ML	129.24		10.77
1 Case	**105.96**	**23.28**	**8.83**

DEWAR'S

www.dewars.com

M&M DEWAR'S WHITE LABEL 1.75 & 750

WHITE LABEL

20172 1.75L	234.96		39.16
1 Case	**224.94**	**10.02**	**37.49**
5 Case	**199.98**	**34.98**	**33.33**
19307 1.0L	309.12		25.76

WHITE LABEL

19315 750ML	253.80		21.15
1 Case	**244.56**	**9.24**	**20.38**
5 Case	**226.08**	**27.72**	**18.84**
108291 375ML	271.92		11.33
19331 200ML	319.68		6.66

WHITE LABEL 10/12PK

319 50ML	199.20		19.92

12YR BLENDED SCOTCH 80P

196888 1.75L	359.94		59.99
1 Case	**340.62**	**19.32**	**56.77**
196890 1.0L	214.62		35.77
413747 750ML	332.28		27.69
406963 375ML	191.88		15.99
1 Case	**187.92**	**3.96**	**15.66**

15YR SPEC RSV GB 6/C

371855 750ML	235.32		39.22
1 Case	**230.94**	**4.38**	**38.49**

15YR SPEC RSV W/2 COCKTAIL GLASSES

922185 750ML	235.32		39.22
1 Case	**230.94**	**4.38**	**38.49**

18YR FOUNDERS RSV 6/C

237494 750ML	391.98		65.33

THE SIGNATURE 25YR

479549 750ML	1384.57		230.76

SIGNATURE SCOTCH 4/C

408566 750ML	663.96		165.99
1 Case	**639.96**	**24.00**	**159.99**

BACARDI HUMIDOR(DEW/ABER/CRAIG)

479145 750ML	320.55		35.62
1 Case	**300.57**	**19.98**	**33.40**

SCOTCH - SINGLE MALT

ABERFELDY

12YR SMALL LOT 6/C

412191 750ML	214.26		35.71
1 Case	**209.94**	**4.32**	**34.99**

21YR SMALL LOT 4/C

412190 750ML	542.80		135.70

CRAIGELLACHIE

13YR SPEYSIDE SINGLE MALT 92P 6/C

403567 750ML	260.70		43.45
1 Case	**251.52**	**9.18**	**41.92**

VODKA - DOMESTIC

BURNETTS

M&M ALL BURNETTS - ALL SIZES

VODKA 80P

13625 1.75L	99.98		16.66
1 Case	**92.48**	**7.50**	**15.41**
5 Case	**83.96**	**16.02**	**13.99**
15 Case	**69.96**	**30.02**	**11.66**
13626 1.0L	115.32		9.61
13627 750ML	110.77		9.23
1 Case	**96.84**	**13.93**	**8.07**
5 Case	**87.60**	**23.17**	**7.30**

3542 **VODKA 80P PET**

750ML	110.77		9.23
1 Case	**96.84**	**13.93**	**8.07**
5 Case	**87.60**	**23.17**	**7.30**

VODKA 80P

27759 375ML	102.86		4.29
1 Case	**87.94**	**14.92**	**3.66**

VODKA 80P PET

27760 200ML	105.60		2.20
1 Case	**89.28**	**16.32**	**1.86**

VODKA 80P 12/10PK

323666 50ML	124.00		10.33
1 Case	**119.16**	**4.84**	**9.93**

386104 **APPLE BERRY 70P**
311788 **BLUE RASPBERRY 70P**
168310 **BLUEBERRY 70P**
107389 **CHERRY 70P**
27662 **CITRUS 70P**
89227 **COCONUT 70P**
68175 **CRANBERRY 70P**
409737 **CUCUMBER LIME 70P**
289546 **FRUIT PUNCH 70P**
144146 **GRAPE 70P**
150176 **HOT CINNAMON 70P**
322047 **LIME 70P**
101578 **MANGO 70P**
362844 **MANGO PINEAPPLE 70P**
27627 **ORANGE 70P**
306475 **ORANGE CREAM 70P**
130552 **PEACH 70P**
312054 **PEAR 70P**
298870 **PINEAPPLE 70P**
252448 **PINK LEMONADE 70P**
179879 **POMEGRANATE 70P**
27924 **RASPBERRY 70P**
357932 **RUBY RED GRAPEFRUIT 70P**
89230 **SOUR APPLE 70P**
23600 **STRAWBERRY 70P**
334078 **STRAWBERRY BANANA 70P**
236182 **SWEET TEA 60P**
339445 **TROPICAL FRUIT 70P**
79914 **VANILLA 70P**
101581 **WATERMELON 70P**
169490 **WHIPPED CREAM 70P**

1.75L	99.98		16.66
1 Case	**92.48**	**7.50**	**15.41**
5 Case	**83.96**	**16.02**	**13.99**
15 Case	**69.96**	**30.02**	**11.66**

231361 **CHERRY 70P**
144144 **GRAPE 70P**
236184 **SWEET TEA 60P**
169491 **WHIPPED CREAM 70P**

1.0L	115.32		9.61

386102 **APPLE BERRY 70P**
311790 **BLUE RASPBERRY 70P**
168311 **BLUEBERRY 70P**
107391 **CHERRY 70P**
27656 **CITRUS 70P**
89229 **COCONUT 70P**
68164 **CRANBERRY 70P**
409739 **CUCUMBER LIME 70P**
289551 **FRUIT PUNCH 70P**
144143 **GRAPE 70P**
150177 **HOT CINNAMON 70P**
101580 **MANGO 70P**
360492 **MANGO PINEAPPLE 70P**
27574 **ORANGE 70P**
306473 **ORANGE CREAM 70P**
130551 **PEACH 70P**
298872 **PINEAPPLE 70P**
252449 **PINK LEMONADE 70P**
179873 **POMEGRANATE 70P**
27892 **RASPBERRY 70P**
359997 **RUBY RED GRAPEFRUIT 70P**
89231 **SOUR APPLE 70P**
23604 **STRAWBERRY 70P**
334084 **STRAWBERRY BANANA 70P**
236200 **SWEET TEA 60P**
339446 **TROPICAL FRUIT 70P**
79918 **VANILLA 70P**
101583 **WATERMELON 70P**
309076 **WHIPPED CREAM 70P**

750ML	110.77		9.23
1 Case	**96.84**	**13.93**	**8.07**
5 Case	**87.60**	**23.17**	**7.30**

TROPICAL FRUIT 70P 12/10PK

339444 50ML	124.00		10.33
1 Case	**119.16**	**4.84**	**9.93**

DEEP EDDY

M&M 1.75, LIT, & 750

319330 **80P**
336235 **RUBY RED 70P**
319329 **SWEET TEA 70P**
376951 **LEMON 70P**
405712 **PEACH 70P**
463904 **ORANGE 70P**
354324 **CRANBERRY 70P**

1.75L	165.00		27.50
1 Case	**159.96**	**5.04**	**26.66**
3 Case	**154.98**	**10.02**	**25.83**
10 Case	**129.96**	**35.04**	**21.66**

319332 **80P**
354392 **CRANBERRY 70P**
336236 **RUBY RED 70P**
319328 **SWEET TEA 70P**
376952 **LEMON 70P**
405713 **PEACH 70P**
463907 **ORANGE 70P**

1.0L	239.88		19.99
1 Case	**203.88**	**36.00**	**16.99**

319331 **80P**
354320 **CRANBERRY 70P**
336238 **RUBY RED 70P**
319326 **SWEET TEA 70P**
376950 **LEMON 70P**
405714 **PEACH 70P**
463903 **ORANGE 70P**

750ML	193.85		16.15
1 Case	**170.64**	**23.21**	**14.22**
3 Case	**159.96**	**33.89**	**13.33**
10 Case	**147.60**	**46.25**	**12.30**

378161 **CRANBERRY 70P 12/C**
378159 **LEMON 70P 12/C**
378162 **SWEET TEA 70P 12/C**
405718 **PEACH 70P 12/C**
463906 **ORANGE 70P**

375ML	107.15		8.93
1 Case	**85.56**	**21.59**	**7.13**

319337 **80P 6/12**
405710 **PEACH 70P 6/12**
463908 **ORANGE 70P 6/12**
336229 **RUBY RED 6/12**
376934 **LEMON 6/12**
319333 **SWEET TEA 70P 6/12**

50ML	79.20		13.20
1 Case	**71.52**	**7.68**	**11.92**

HEAVEN HILL

VODKA 80P

18369 1.0L	83.08		6.92
1 Case	**78.36**	**4.72**	**6.53**

VODKA - IMPORTED

GREY GOOSE

www.greygoose.com

M&M GREY GOOSE 1.75 & 750

79019 **VODKA**
199831 **LA POIRE**
38492 **LE CITRON**
80412 **L`ORANGE**

1.75L	344.94		57.49
1 Case	**334.98**	**9.96**	**55.83**

M&M GREY GOOSE LIT'S

17098 **VODKA 6/C**
312790 **CHERRY NOIR 6/C**
152373 **LA POIRE 6/C**
89687 **LE CITRON 6/C**
355343 **LE MELON 6/C**
77032 **L`ORANGE 6/C**
916915 **LA VANILLE 6/C**

1.0L	207.66		34.61
1 Case	**203.04**	**4.62**	**33.84**
10 Case	**189.18**	**18.48**	**31.53**
25 Case	**170.70**	**36.96**	**28.45**

VODKA

79026 750ML	359.88		29.99
1 Case	**327.60**	**32.28**	**27.30**

312791 **CHERRY NOIR 6/C**
152374 **LA POIRE 6/C**
89689 **LE CITRON 6/C**
355341 **LE MELON 6/C**
77036 **L`ORANGE 6/C**
916912 **LA VANILLE 6/C**

750ML	179.94		29.99
1 Case	**163.80**	**16.14**	**27.30**

38168 **VODKA 12/C**
314315 **CHERRY NOIR 12/C**
408576 **L`ORANGE 12/C**

375ML	199.92		16.66
1 Case	**175.92**	**24.00**	**14.66**

139516 **VODKA 12/C**
199833 **LA POIRE 12/C**

200ML	123.96		10.33
1 Case	**107.88**	**16.08**	**8.99**

17101 **VODKA 10/12PK**
314318 **CHERRY NOIR 10/12PK**
77037 **L`ORANGE 10/12PK**

50ML	439.20		43.92
1 Case	**279.60**	**159.60**	**27.96**

VODKA VX 4/C

406942 750ML	187.84		46.96
1 Case	**184.76**	**3.08**	**46.19**

ULTIMAT

ULTIMAT 6/C

403471 750ML	119.94		19.99
1 Case	**101.94**	**18.00**	**16.99**
3 Case	**89.94**	**30.00**	**14.99**
5 Case	**83.94**	**36.00**	**13.99**

ULTIMAT 12/C

269679 375ML	131.88		10.99
1 Case	**119.88**	**12.00**	**9.99**

ULTIMAT 10/6PK

335332 50ML	120.00		12.00

GIN - DOMESTIC

BOSFORD GIN

ROSE 75

913574 750ML	129.14		10.76
1 Case	**110.68**	**18.46**	**9.22**
913598 375ML	63.92		5.33
1 Case	**47.92**	**16.00**	**3.99**

ROSE 75 12/10PK

913603 50ML	159.60		13.30
1 Case	**79.20**	**80.40**	**6.60**

BURNETTS

M&M ALL BURNETTS - ALL SIZES

GIN 80P

55352 1.75L	100.00		16.67
1 Case	**92.46**	**7.54**	**15.41**
3 Case	**79.98**	**20.02**	**13.33**
12940 750ML	110.77		9.23
1 Case	**96.84**	**13.93**	**8.07**
3 Case	**92.16**	**18.61**	**7.68**
12941 375ML	128.58		5.36
1 Case	**111.36**	**17.22**	**4.64**

HEAVEN HILL

GIN 80P

13487 1.0L	83.08		6.92
1 Case	**73.80**	**9.28**	**6.15**

GIN - IMPORTED

BOMBAY SAPPHIRE

www.bombaysapphire.com

M&M BOMBAY SAPPHIRE 1.75 & 750

SAPPHIRE GIN

11290 1.75L	214.98		35.83
1 Case	**204.96**	**10.02**	**34.16**
5 Case	**199.98**	**15.00**	**33.33**
10 Case	**194.94**	**20.04**	**32.49**
11291 1.0L	318.36		26.53
11292 750ML	295.32		24.61
1 Case	**267.60**	**27.72**	**22.30**
5 Case	**258.36**	**36.96**	**21.53**
10 Case	**249.12**	**46.20**	**20.76**

SAPPHIRE GIN 12/C

29102 375ML	135.96		11.33
29121 200ML	87.96		7.33

SAPPHIRE GIN 10/12PK

11294 50ML	238.80		23.88

SAPPHIRE GIN GIFT BOX

48840 750ML	295.32		24.61
1 Case	**267.60**	**27.72**	**22.30**
5 Case	**258.36**	**36.96**	**21.53**
10 Case	**249.12**	**46.20**	**20.76**

SAPPHIRE GIN GIFT TIN

911008 750ML	295.32		24.61
1 Case	**267.60**	**27.72**	**22.30**
5 Case	**258.36**	**36.96**	**21.53**
10 Case	**249.12**	**46.20**	**20.76**

BOMBAY SAPPHIRE EAST

SAPPHIRE EAST

243923 1.0L	318.72		26.56
243925 750ML	295.20		24.60
1 Case	**267.60**	**27.60**	**22.30**
5 Case	**258.36**	**36.84**	**21.53**
10 Case	**249.12**	**46.08**	**20.76**

BOMBAY ORIGINAL

M&M BOMBAY ORIGINAL 1.75 & 750

DRY GIN

11285 1.75L	209.94		34.99
1 Case	**174.96**	**34.98**	**29.16**
5 Case	**160.02**	**49.92**	**26.67**
11286 1.0L	244.56		20.38
11287 750ML	212.28		17.69
1 Case	**203.04**	**9.24**	**16.92**
5 Case	**175.32**	**36.96**	**14.61**

DRY GIN 10/12PK

11289 50ML	159.20		15.92

OXLEY

COLD DISTILLED GIN 94P

482811 750ML	152.94		25.49
1 Case	**148.32**	**4.62**	**24.72**

RUM - DOMESTIC

BACARDI GOLD, SUPERIOR & BLACK

www.bacardi.com

M&M GOLD, SUPERIOR & BLACK 1.75 & 750

28714 **GOLD**
299707 **GOLD PET**
28727 **SUPERIOR**
298845 **SUPERIOR PET**
912249 **SUPERIOR 80P LIVE NATION**
383118 **BLACK**

1.75L	149.94		24.99
10 Case	**129.96**	**19.98**	**21.66**
20 Case	**124.98**	**24.96**	**20.83**
40 Case	**114.96**	**34.98**	**19.16**
80 Case	**109.98**	**39.96**	**18.33**

28715 **GOLD**
28728 **SUPERIOR**
383119 **BLACK**

1.0L	203.04		16.92
1 Case	**175.32**	**27.72**	**14.61**

28716 **GOLD**
28729 **SUPERIOR**
91846 **SUPERIOR PET**
915227 **SUPERIOR W/50ML COCONUT**
383120 **BLACK**

750ML	153.48		12.79
10 Case	**143.88**	**9.60**	**11.99**
20 Case	**134.28**	**19.20**	**11.19**

28717 **GOLD**
28730 **SUPERIOR**
383121 **BLACK**

375ML	135.84		5.66
1 Case	**127.92**	**7.92**	**5.33**

28718 **GOLD**
28731 **SUPERIOR**
383122 **BLACK**

200ML	175.68		3.66
1 Case	**159.84**	**15.84**	**3.33**

33309 **GOLD**
33662 **SUPERIOR**

100ML	111.84		2.33
1 Case	**95.52**	**16.32**	**1.99**

28726 **GOLD 12/10PK**
28732 **SUPERIOR 12/10PK**

50ML	199.20		16.60
1 Case	**159.60**	**39.60**	**13.30**

BACARDI DARK

MAJOR LAZER 80P

474617 750ML	153.48		12.79
1 Case	**129.48**	**24.00**	**10.79**

BACARDI OAKHEART

www.bacardi.com

M&M OAKHEART & FLAVORS 1.75, LIT & 750

443108 **SPICED**
443110 **SPICED PET**

1.75L	149.94		24.99
1 Case	**129.96**	**19.98**	**21.66**
2 Case	**124.92**	**25.02**	**20.82**
4 Case	**114.96**	**34.98**	**19.16**
5 Case	**109.98**	**39.96**	**18.33**

SPICED

443111 1.0L	203.04		16.92
1 Case	**175.32**	**27.72**	**14.61**
443112 750ML	153.48		12.79
1 Case	**143.88**	**9.60**	**11.99**
5 Case	**134.28**	**19.20**	**11.19**

443113 **SPICED PET**

750ML	153.48		12.79
1 Case	**143.88**	**9.60**	**11.99**
5 Case	**134.28**	**19.20**	**11.19**

SPICED

443115 375ML	67.97		5.66
1 Case	**64.01**	**3.96**	**5.33**

SPICED 12/10P

443118 50ML	199.20		16.60
1 Case	**159.60**	**39.60**	**13.30**

BACARDI FLAVORED RUMS

www.bacardiflavors.com

M&M BACARDI FLAVORS & OAKHEART 175, LIT & 750

73642 **COCO**
240794 **DRAGON BERRY**
408453 **MANGO**
408446 **PINEAPPLE**
28735 **LIMON**
408511 **RASPBERRY**
450586 **BANANA**

1.75L	149.94		24.99
1 Case	**134.94**	**15.00**	**22.49**
2 Case	**124.98**	**24.96**	**20.83**
4 Case	**114.95**	**34.99**	**19.16**
5 Case	**109.98**	**39.96**	**18.33**

73965 **COCO**
240792 **DRAGON BERRY**
408454 **MANGO**
408447 **PINEAPPLE**
28736 **LIMON**
408512 **RASPBERRY**
450580 **BANANA**

1.0L	203.04		16.92
1 Case	**175.32**	**27.72**	**14.61**

73975 **COCO**
240793 **DRAGON BERRY**
408455 **MANGO**
408448 **PINEAPPLE**
28737 **LIMON**
290344 **LIMON PET**
408520 **GRAPEFRUIT**
408513 **RASPBERRY**
450587 **BANANA**

750ML	153.48		12.79
1 Case	**143.88**	**9.60**	**11.99**
5 Case	**134.28**	**19.20**	**11.19**

73995 **COCO 12/C**
240795 **DRAGON BERRY 12/C**
408456 **MANGO 12/C**
408449 **PINEAPPLE 12/C**
28738 **LIMON 12/C**
408514 **RASPBERRY 12/C**
450585 **BANANA 12/C**

375ML	67.97		5.66
1 Case	**64.01**	**3.96**	**5.33**

74005 **COCO 24/C**
241572 **DRAGON BERRY 24/C**
408485 **LIMON 24/C**
408457 **MANGO 24/C**
408450 **PINEAPPLE 24/C**
408528 **TANGERINE 24/C**
408443 **ORANGE 24/C**
408522 **GRAPEFRUIT 24/C**
408515 **RASPBERRY 24/C**
450588 **BANANA 24/C**

200ML	87.84		3.66
1 Case	**79.92**	**7.92**	**3.33**

408529 **TANGERINE 12/10PK**
408523 **GRAPEFRUIT 12/10PK**
408516 **RASPBERRY 12/10PK**
408451 **PINEAPPLE 12/10PK**
28740 **LIMON 12/10PK**
5017 **COCO 70 12/10PK**
241573 **DRAGON BERRY 70 12/10PK**
408458 **MANGO 70 12/10PK**
408444 **ORANGE 70 12/10PK**
450589 **BANANA 70 12/10PK**

50ML	199.20		16.60
1 Case	**159.60**	**39.60**	**13.30**

GRAPEFRUIT 12/10PK COUNTER PACK

409649 50ML	199.20		16.60
1 Case	**159.60**	**39.60**	**13.30**

BANANA 4/30PK COUNTER PACK

468224 50ML	199.20		49.80
1 Case	**159.60**	**39.60**	**39.90**

BACARDI'S FINEST AGED RUM

MAESTRO GRAN RSV 6/C

383438 1.0L	166.14		27.69

MAESTRO GRAN RSV

383440 750ML	244.52		20.38
1 Case	**235.28**	**9.24**	**19.61**

RSV LIMITADA GB 6/C

266004 750ML	544.56		90.76

1873 SOLERA

79900 750ML	193.80		16.15
1 Case	**179.88**	**13.92**	**14.99**

8YR GRAN RSV

383025 750ML	286.08		23.84
1 Case	**276.84**	**9.24**	**23.07**

8YR GRAN RSV W/GLASS & ICE MOLD

478431 750ML	143.04		23.84
1 Case	**138.42**	**4.62**	**23.07**

RUM GOLD RSV OCHO 8YR 80P

893641 1.0L	179.94		29.99
893644 750ML	286.08		23.84
1 Case	**276.84**	**9.24**	**23.07**
898676 375ML	336.00		14.00
1 Case	**303.84**	**32.16**	**12.66**

ANEJO CUATRO 4YR 80P

899136 1.0L	106.80		17.80
898675 750ML	193.75		16.15
1 Case	**184.52**	**9.23**	**15.38**

GRAN RSV DIEZ 80P

899308 750ML	184.62		30.77
1 Case	**176.04**	**8.58**	**29.34**

3 DIEZ & 3 OCHO W/HUMIDOR 3/2P

918256 750ML	163.83		54.61
1 Case	**156.90**	**6.93**	**52.30**

BACARDI CLASSIC COCKTAILS

184560 **MOJITO 30P**
293573 **PINA COLADA 30P**
474913 **STRAWBERRY DAIQURI 30P**
469045 **RUM PUNCH 30P**

1.75L	110.34		18.39
1 Case	**105.54**	**4.80**	**17.59**

184561 **MOJITO 30P**
293574 **PINA COLADA 30P**
293569 **STRAWBERRY DAIQURI 30P**
469043 **RUM PUNCH 30P**

750ML	134.28		11.19
1 Case	**124.68**	**9.60**	**10.39**

BACARDI PARTY DRINKS

www.bacardi.com

483945 **BAHAMA MAMA 20P PET**
208912 **HURRICANE 25P PET**
303501 **RUM ISLAND ICED TEA 25P PET**
301496 **ZOMBIE 25P PET**

1.75L	90.00		15.00
1 Case	**85.02**	**4.98**	**14.17**

164752 **BAHAMA MAMA 20P PET**
168776 **HURRICANE 25P PET**
307866 **RUM ISLAND ICED TEA 25P PET**
164702 **ZOMBIE 25P PET**

750ML	115.08		9.59
1 Case	**105.48**	**9.60**	**8.79**

CASTILLO RUM

28760 **GOLD**
470750 **SILVER**
28771 **SPICED**

1.75L	109.98		18.33
1 Case	**99.96**	**10.02**	**16.66**

28765 **GOLD**
28768 **SILVER**
28772 **SPICED**

1.0L	115.32		9.61

28761 **GOLD 80**
28769 **SILVER 80**
28773 **SPICED**

750ML	105.48		8.79
1 Case	**95.88**	**9.60**	**7.99**

HEAVEN HILL

RUM WHITE 80P

40666 1.0L	92.31		7.69
1 Case	**83.04**	**9.27**	**6.92**

RON LLAVE

M&M RON LLAVE 1.75 & 750

RUM GOLD 80P

1956 1.75L	90.00		15.00
1 Case	**84.96**	**5.04**	**14.16**
3 Case	**77.46**	**12.54**	**12.91**
5 Case	**72.48**	**17.52**	**12.08**

RUM WHITE 80P

1955 1.75L	90.00		15.00
1 Case	**84.96**	**5.04**	**14.16**
3 Case	**77.46**	**12.54**	**12.91**
5 Case	**72.48**	**17.52**	**12.08**

RUM - IMPORTED

ADMIRAL NELSON

M&M ADMIRAL NELSON 1.75 & 750

240133 **CHERRY SPICED 60P**
8811 **COCONUT 42P**
12732 **SPICED 70P PET**
229873 **SILVER**
229869 **GOLD**
465195 **PINEAPPLE**

1.75L	110.00		18.33
1 Case	**99.96**	**10.04**	**16.66**
5 Case	**94.98**	**15.02**	**15.83**
10 Case	**87.48**	**22.52**	**14.58**

240143 **CHERRY SPICED 60P**
47753 **SPICED 70P**
115438 **SILVER**
115439 **GOLD**
465197 **PINEAPPLE**

750ML	120.00		10.00
1 Case	**101.40**	**18.60**	**8.45**

COCONUT 42P 12/10PK

8855 50ML	124.00		10.33
1 Case	**79.20**	**44.80**	**6.60**

BLACK PATCH 94P

385647 50ML	100.00		10.00
1 Case	**79.20**	**20.80**	**7.92**

BANK'S

GOLDEN AGE 7 86p

325881 750ML	184.56		30.76
1 Case	**170.70**	**13.86**	**28.45**

ISLAND BLEND5 86P

154979 750ML	156.90		26.15
1 Case	**147.66**	**9.24**	**24.61**

BLACKHEART

M&M BLACKHEART 1.75 & 750

SPICED RUM 93P

296870 1.75L	145.00		24.17
1 Case	**140.00**	**5.00**	**23.33**
5 Case	**120.00**	**25.00**	**20.00**
289594 750ML	166.16		13.85
1 Case	**143.04**	**23.12**	**11.92**

SPICED RUM 93P 12/10PK

290523 50ML	108.00		9.00
1 Case	**79.20**	**28.80**	**6.60**

HAVANA CLUB

ANEJO BLANCO 80

415222 750ML	198.36		16.53

ANEJO BLANCO 12/10P

432837 50ML	238.80		19.90

ANEJO CLASICO 80

415221 750ML	216.84		18.07

ANEJO CLASICO 12/10P

432578 50ML	279.60		23.30

LEBLON

www.liveloveleblon.com

CACHACA 6/C

483946 750ML	131.52		21.92
1 Case	**126.90**	**4.62**	**21.15**

CACHACA MAISON RSV ESP 80P

323073 375ML	99.96		16.66

PYRAT

M&M PYRAT XO

XO RSV RUM GOLD 6/C

119965 750ML	161.94		26.99
1 Case	**143.94**	**18.00**	**23.99**
3 Case	**107.94**	**54.00**	**17.99**
5 Case	**95.94**	**66.00**	**15.99**

XO RSV RUM GOLD 12/C

134227 375ML	159.96		13.33
1 Case	**95.88**	**64.08**	**7.99**
5 Case	**83.88**	**76.08**	**6.99**

XO RSV 80P W/HOLIDAY BOX

910957 750ML	161.94		26.99
1 Case	**143.94**	**18.00**	**23.99**
3 Case	**107.94**	**54.00**	**17.99**
5 Case	**95.94**	**66.00**	**15.99**

SANTA TERESA

1796 RON ANTIGUO DE SOLERA 80P

398661 750ML	215.94		35.99

SOUTHERN GLAZER'S WINE & SPIRITS

TRANSATLANTIC DIVISION
656-6000

TEQUILA

CAZADORES

www.cazadores.com

TEQUILA CAZADORES
LOS ALTOS DE JALISCO
100% AGAVE

ANEJO 6/C
113902 1.0L 230.70 38.45
113901 750ML 175.32 29.22
1 Case **156.90 18.42 26.15**

BLANCO
406936 1.75L 230.70 38.45
1 Case **216.90 13.80 36.15**
191825 1.0L 318.36 26.53
1 Case **287.88 30.48 23.99**
69609 750ML 286.08 23.84
1 Case **249.12 36.96 20.76**

479984 **BLANCO MR CARTOON**
750ML 286.08 23.84
1 Case **249.12 36.96 20.76**

REPOSADO
53341 1.75L 230.70 38.45
1 Case **216.90 13.80 36.15**
219825 1.0L 378.41 31.53
11471 750ML 286.08 23.84
1 Case **249.12 36.96 20.76**
53339 375ML 341.28 14.22
1 Case **313.68 27.60 13.07**

REPOSADO 4/12PK
35918 50ML 127.68 31.92
1 Case **111.84 15.84 27.96**

REPO W/PITCHER
904485 750ML 143.04 23.84
1 Case **124.56 18.48 20.76**

CORZO

www.corzo.com

CORZO
THE EVOLUTION OF TEQUILA

ANEJO 6/C
127647 750ML 339.18 56.53
1 Case **325.32 13.86 54.22**

REPOSADO 6/C
92809 750ML 265.32 44.22
1 Case **256.14 9.18 42.69**

SILVER 6/C
92782 750ML 246.90 41.15
1 Case **237.66 9.24 39.61**

ILEGAL MEZCAL

ANEJO
289575 750ML 443.08 73.85
1 Case **433.85 9.23 72.31**

JOVEN
289576 750ML 216.93 36.16
1 Case **212.31 4.62 35.39**
3 Case **184.62 32.31 30.77**

REPOSADO
289579 750ML 263.08 43.85
1 Case **258.47 4.61 43.08**

LUNAZUL

LUNAZUL Tequila

BLANCO 80P
327797 1.0L 221.54 18.46
1 Case **203.04 18.50 16.92**
5 Case **184.56 36.98 15.38**

BLANCO 80P
186579 750ML 193.85 16.15
1 Case **184.62 9.23 15.39**

REPOSADO 80P
186638 750ML 193.85 16.15
1 Case **184.62 9.23 15.39**

PATRON TEQUILA

PATRÓN

SILVER 3/C
51498 1.75L 247.47 82.49
1 Case **235.47 12.00 78.49**

SILVER LE W/BAG
482867 1.0L 287.94 47.99
1 Case **281.94 6.00 46.99**

SILVER
328 750ML 485.88 40.49
1 Case **473.88 12.00 39.49**

SILVER 12/C
71616 375ML 247.97 20.66
1 Case **239.93 8.04 19.99**
288244 200ML 158.33 13.19
1 Case **151.97 6.36 12.66**

SILVER 10/6PK
43431 50ML 278.80 27.88
1 Case **263.40 15.40 26.34**

REPOSADO 3/C
131470 1.75L 281.97 93.99
1 Case **266.97 15.00 88.99**
3 Case **257.97 24.00 85.99**

REPOSADO
43177 750ML 509.93 42.49
1 Case **497.93 12.00 41.49**
3 Case **467.93 42.00 38.99**

REPOSADO 12/C
71539 375ML 263.93 21.99
1 Case **257.88 6.05 21.49**
3 Case **233.88 30.05 19.49**
288243 200ML 167.93 13.99
1 Case **160.01 7.92 13.33**

REPOSADO 10/6PK
78573 50ML 293.40 29.34
1 Case **278.40 15.00 27.84**

ANEJO 3/C
108146 1.75L 297.99 99.33
1 Case **281.97 16.02 93.99**
3 Case **269.97 28.02 89.99**

ANEJO
327 750ML 563.93 46.99
1 Case **551.93 12.00 45.99**
3 Case **503.93 60.00 41.99**

ANEJO 12/C
71538 375ML 299.93 24.99
1 Case **293.93 6.00 24.49**
3 Case **251.88 48.05 20.99**
288241 200ML 176.33 14.69
1 Case **167.93 8.40 13.99**

ANEJO 10/6PK
14041 50ML 313.20 31.32
1 Case **293.40 19.80 29.34**

REPO BARREL SELECT 80
477616 750ML 491.88 40.99
1 Case **449.88 42.00 37.49**

ESTATE RELEASE 84P
925604 750ML 450.00 75.00

EXTRA ANEJO

EXTRA ANEJO 80P
482003 750ML 467.96 77.99
1 Case **461.96 6.00 76.99**

EXTRA ANEJO LALIQUE II 80P
896151 750ML 5900.00 5900.00

GRAN TEQUILA

GRAN BURDEOS ANEJO 3/C
413873 750ML 1169.98 389.99
1 Case **1141.98 28.00 380.66**

GRAN PATRON PIEDRA ANEJO 4/C
340530 750ML 1099.96 274.99

GRAN PLATINUM 3/C
187759 1.75L 1100.10 366.70
476761 750ML 427.98 142.66

GRAN PLATINUM 6/C
264796 375ML 451.14 75.19

PATRON CITRÓNGE

M&M CITRONGE 750ML

388872 **MANGO**
367708 **LIME**
908463 **PINEAPPLE**
1.0L 275.88 22.99

379344 **ORANGE**
367703 **LIME**
388875 **MANGO**
908460 **PINEAPPLE**
750ML 221.88 18.49
1 Case **209.88 12.00 17.49**

379349 **ORANGE 12/C**
382684 **LIME 12/C**
388873 **MANGO 12/C**
908461 **PINEAPPLE 12/C**
375ML 119.88 9.99
1 Case **103.92 15.96 8.66**
3 Case **95.88 24.00 7.99**

PATRON XO

PATRON XO 750 & 375 DO NOT MIX & MATCH

XO CAFE 3/C
294719 1.75L 128.97 42.99
1 Case **119.97 9.00 39.99**

XO CAFE 6/C
296637 750ML 127.98 21.33
1 Case **115.98 12.00 19.33**
3 Case **95.94 32.04 15.99**

XO CAFE 12/C
153236 375ML 175.08 14.59
1 Case **119.88 55.20 9.99**
5 Case **83.88 91.20 6.99**

XO CAFE 10/6PK
276580 50ML 163.20 16.32
1 Case **145.20 18.00 14.52**

PATRON COMBO

GUILLERMO DEL TORO & 100ML CITRONGE ORANGE
483309 ASST 300.00 300.00

PATRON TEQ (ANEJO/REPO/SIL) 20/3
75749 50ML 286.60 14.33
1 Case **239.40 47.20 11.97**

PATRON

BAR PACKS (NO UPC)

CITRONGE ORANGE LIQ (BAR) 6/C
379351 1.0L 145.98 24.33
1 Case **137.94 8.04 22.99**

ANEJO (BAR) 6/C
469091 750ML 281.96 46.99
1 Case **275.96 6.00 45.99**
3 Case **251.96 30.00 41.99**

REPOSADO (BAR) 6/C
469089 750ML 254.96 42.49
1 Case **248.96 6.00 41.49**
3 Case **233.96 21.00 38.99**

SILVER (BAR) 6/C
109101 750ML 242.94 40.49
1 Case **236.94 6.00 39.49**

SILVER (BAR) 12/C
118695 750ML 485.88 40.49
1 Case **473.88 12.00 39.49**

EXTRA ANEJO 80P (BAR) 6/C
477921 750ML 467.96 77.99
1 Case **461.96 6.00 76.99**

ROCA PATRON

ROCA PATRÓN

M&M ROCA PATRON

ANEJO 6/C
446351 750ML 419.94 69.99
1 Case **335.94 84.00 55.99**
3 Case **305.94 114.00 50.99**
473811 375ML 431.93 35.99
1 Case **407.93 24.00 33.99**
3 Case **347.88 84.05 28.99**

REPOSADO 6/C
446354 750ML 371.94 61.99
1 Case **299.94 72.00 49.99**
3 Case **269.94 102.00 44.99**
473791 375ML 383.93 31.99
1 Case **359.93 24.00 29.99**
3 Case **299.88 84.05 24.99**

SILVER 6/C
446360 750ML 323.94 53.99
1 Case **275.94 48.00 45.99**
3 Case **257.94 66.00 42.99**
473790 375ML 335.93 27.99
1 Case **311.93 24.00 25.99**
3 Case **251.88 84.05 20.99**

TWO FINGERS

GOLD 80P
18363 750ML 129.24 10.77
1 Case **110.64 18.60 9.22**

WHITE 80P
18362 750ML 129.24 10.77
1 Case **120.00 9.24 10.00**

BRANDY - DOMESTIC

CHRISTIAN BROS

CHRISTIAN BROTHERS
CB
Brandy

M&M CHRISTIAN BROS BRANDY 1.75 & 750

BRANDY AMBER 80P
48268 1.75L 135.00 22.50
1 Case **124.98 10.02 20.83**
3 Case **117.48 17.52 19.58**
5 Case **112.44 22.56 18.74**
48264 1.0L 156.93 13.08
1 Case **147.60 9.33 12.30**
48265 750ML 147.70 12.31
1 Case **124.56 23.14 10.38**
3 Case **119.88 27.82 9.99**
5 Case **110.64 37.06 9.22**
48266 375ML 77.15 6.43
1 Case **64.56 12.59 5.38**
48269 200ML 48.80 4.07
1 Case **43.92 4.88 3.66**
51730 50ML 106.40 10.64

FROST WHITE 70P
49540 750ML 129.24 10.77
1 Case **119.88 9.36 9.99**
3 Case **110.64 18.60 9.22**
5 Case **106.56 22.68 8.88**
90438 375ML 77.15 6.43
1 Case **64.20 12.95 5.35**

404111 **APPLE 70P**
366141 **PEACH HARVEST 70P**
300204 **HONEY LIQ 70P**

750ML	120.00		10.00
1 Case	**106.08**	**13.92**	**8.84**
3 Case	**101.40**	**18.60**	**8.45**
5 Case	**96.84**	**23.16**	**8.07**

404110 **APPLE 70P**
366140 **PEACH HARVEST 70P**

375ML	64.29		5.36
1 Case	**55.68**	**8.61**	**4.64**

404109 **APPLE 70P 12/10PK**
369028 **PEACH HARVEST 70P 12/10PK**
300210 **HONEY LIQ 70P 12/10PK**

50ML	140.00		11.67
1 Case	**79.20**	**60.80**	**6.60**

BRANDY VSOP 80P

188260 1.75L	115.00		19.17
1 Case	**109.95**	**5.05**	**18.33**
48270 750ML	147.70		12.31
1 Case	**125.88**	**21.82**	**10.49**

CORONET

M&M CORONET BRANDY 1.75, 750, 375 & 200

VSQ BRANDY 80P

79944 1.75L	115.00		19.17
1 Case	**104.94**	**10.06**	**17.49**
3 Case	**99.96**	**15.04**	**16.66**
5 Case	**92.40**	**22.60**	**15.40**
79947 1.0L	147.70		12.31
1 Case	**138.36**	**9.34**	**11.53**
79948 750ML	120.00		10.00
1 Case	**106.08**	**13.92**	**8.84**
3 Case	**101.40**	**18.60**	**8.45**
5 Case	**92.28**	**27.72**	**7.69**
79949 375ML	137.15		5.71
1 Case	**111.36**	**25.79**	**4.64**
3 Case	**102.72**	**34.43**	**4.28**
79950 200ML	137.60		2.87
1 Case	**127.68**	**9.92**	**2.66**
468839 100ML	111.84		2.33
1 Case	**95.52**	**16.32**	**1.99**
3 Case	**79.68**	**32.16**	**1.66**

COGNAC

ANSAC

COGNAC VS 80P

32237 750ML	221.54		18.46
1 Case	**184.56**	**36.98**	**15.38**
72521 375ML	128.58		10.72
1 Case	**115.68**	**12.90**	**9.64**

D'USSE

www.dusse.com

M&M VSOP

VSOP 6/C

330138 750ML	272.28		45.38
1 Case	**267.66**	**4.62**	**44.61**

VSOP 12/C

347548 375ML	339.96		28.33
1 Case	**331.92**	**8.04**	**27.66**

VSOP 24/C

483947 200ML	351.84		14.66
1 Case	**335.76**	**16.08**	**13.99**

XO 80P 6/C

360312 750ML	900.00		150.00

CORDIALS - DOMESTIC

SOUTHERN HOST

LIQUEUR 80P

11381 1.0L	124.56		10.38

NEWPORT

203832 **AMARETTO 25P**
171292 **BROWN CACAO 25P**
171296 **CREME DE BANANA LIQ 25P**
203904 **MELON 30P**
203834 **PEACH 25P**
171298 **SOUR APPLE SCHNAPPS 30P**
203837 **TRIPLE SEC 30P**

1.0L	64.56		5.38

CORDIALS - IMPORTED

COPA DE ORO

LIQUEUR 42P

231374 1.75L	110.00		18.33
1 Case	**99.96**	**10.04**	**16.66**
114918 1.0L	138.47		11.54
1 Case	**124.56**	**13.91**	**10.38**
114919 750ML	120.00		10.00
1 Case	**99.96**	**20.04**	**8.33**

DOM B&B

www.benedictine.fr

B&B

28783 1.0L	410.64		34.22
28784 750ML	355.32		29.61
1 Case	**332.28**	**23.04**	**27.69**

B&B 12/C

28785 375ML	203.88		16.99
1 Case	**195.96**	**7.92**	**16.33**

B&B 4/12PK

252252 50ML	287.52		71.88

DOM BENEDICTINE

BENEDICTINE

28789 750ML	355.32		29.61
1 Case	**332.28**	**23.04**	**27.69**

DOM CANTON

GINGER LIQUEUR 56P

272414 1.0L	198.47		33.08
1 Case	**182.28**	**16.19**	**30.38**
374480 750ML	170.77		28.46
1 Case	**159.18**	**11.59**	**26.53**
362431 375ML	210.00		17.50
1 Case	**197.04**	**12.96**	**16.42**

DUBONNET

ROUGE

76398 1.0L	199.92		16.66
1 Case	**191.88**	**8.04**	**15.99**
65243 750ML	175.92		14.66
1 Case	**167.88**	**8.04**	**13.99**

CEDILLA

LIQ ACAI 50P 6/C

154109 750ML	143.04		23.84
1 Case	**131.52**	**11.52**	**21.92**

FULTONS HARVEST

PUMPKIN PIE CREAM LIQ 25P

296372 750ML	120.00		10.00
1 Case	**101.40**	**18.60**	**8.45**

HPNOTIQ

LIQUEUR 34P

71455 1.75L	132.50		44.17
1 Case	**126.24**	**6.26**	**42.08**
124306 1.0L	126.90		15.86
5880 750ML	133.85		22.31
1 Case	**94.56**	**39.29**	**15.76**
31456 375ML	137.15		11.43
1 Case	**128.40**	**8.75**	**10.70**
3 Case	**124.20**	**12.95**	**10.35**
46696 200ML	164.80		6.87
1 Case	**135.84**	**28.96**	**5.66**

LIQUEUR 34P 8/12PK

48191 50ML	214.40		26.80
1 Case	**191.36**	**23.04**	**23.92**

IRISH MIST

HONEY 70P

343302 750ML	138.47		23.08
1 Case	**125.94**	**12.53**	**20.99**
345512 375ML	145.72		12.14
1 Case	**125.16**	**20.56**	**10.43**

MARTINI & ROSSI

BITTER RISERCA SPECIALE

482449 750ML	133.80		22.30
1 Case	**129.18**	**4.62**	**21.53**

PAMA POMEGRANATE

PAMA POMEGRANATE LIQ 34P

152136 1.0L	161.52		26.92
124716 750ML	133.85		22.31
1 Case	**122.28**	**11.57**	**20.38**
145289 375ML	150.00		12.50
1 Case	**89.88**	**60.12**	**7.49**

ST GERMAIN

LIQUEUR 40P 6/C

175921 750ML	175.38		29.23
1 Case	**161.52**	**13.86**	**26.92**

LIQUEUR 40P 12/C

412362 375ML	159.96		13.33
406984 200ML	111.96		9.33

LIQUEUR 40P LOOSE

406928 50ML	175.68		3.66
1 Case	**159.84**	**15.84**	**3.33**

LIQUEUR 40P W/CARAFE APERTIF 6/C

399085 200ML	55.98		9.33

CREAMS

CAROLANS

M&M CAROLANS 175 & 750

IRISH CREAM

6636 1.75L	150.00		25.00
1 Case	**131.94**	**18.06**	**21.99**
3 Case	**113.94**	**36.06**	**18.99**
5 Case	**91.92**	**58.08**	**15.32**
9792 1.0L	193.85		16.15
1 Case	**170.28**	**23.57**	**14.19**
6637 750ML	184.62		15.39
1 Case	**155.88**	**28.74**	**12.99**
3 Case	**119.88**	**64.74**	**9.99**
5 Case	**92.28**	**92.34**	**7.69**

IRISH CREAM W/2 ICE CREAM GLASSES

910431 750ML	92.31		15.39
1 Case	**77.94**	**14.37**	**12.99**
3 Case	**59.94**	**32.37**	**9.99**
5 Case	**46.14**	**46.17**	**7.69**

WINE - ITALY

MARTINI & ROSSI

www.martini.com

M&M WITH M&R SPARKLING

MOSCATO D'ASTI 6/C

307268 750ML	76.11		12.69
1 Case	**73.80**	**2.31**	**12.30**

SPARKLING - ITALY

MARTINI & ROSSI

www.martini.com

M&M M&R SPARKLING 1.5 & 750

ASTI SPUMANTE

28804 1.5L	142.98		23.83
1 Case	**129.18**	**13.80**	**21.53**
243157 750ML	152.28		12.69
1 Case	**147.60**	**4.68**	**12.30**

ASTI SPUMANTE 12/C

377066 375ML	87.84		7.32
1 Case	**79.92**	**7.92**	**6.66**

ASTI SPUMANTE 6/4PK

30269 187ML	79.92		13.32
1 Case	**73.68**	**6.24**	**12.28**

434689 **PROSECCO 12/C**
239138 **ROSE 12/C**

750ML	152.28		12.69
1 Case	**147.60**	**4.68**	**12.30**

443125 **ROSE 6/4PK**
443122 **PROSECCO 6/4PK**

187ML	79.92		13.32
1 Case	**60.00**	**19.92**	**10.00**

VERMOUTH

MARTINI & ROSSI

M&M VERMOUTH 1.5 & 750

447762 **EXTRA DRY VERMOUTH**
28816 **ROSSO VERMOUTH**

1.5L	73.80		12.30
1 Case	**69.18**	**4.62**	**11.53**
3 Case	**62.28**	**11.52**	**10.38**

442537 **BIANCO VERMOUTH**
442542 **EXTRA DRY VERMOUTH 6/C**
442533 **ROSSO VERMOUTH 6/C**

1.0L	50.70		8.45
1 Case	**41.52**	**9.18**	**6.92**

442539 **BIANCO VERMOUTH**
442536 **ROSSO VERMOUTH 6/C**
442540 **EXTRA DRY VERMOUTH 6/C**
750ML 43.80 7.30
1 Case **41.52 2.28 6.92**
3 Case **39.18 4.62 6.53**

28815 **EXTRA DRY VERMOUTH**
28819 **ROSSO VERMOUTH**
375ML 101.28 4.22
1 Case **92.16 9.12 3.84**

407796 **RUBINO RSV SPECIALE**
407795 **AMBRATO RSV SPECIALE**
750ML 110.70 18.45
1 Case **106.08 4.62 17.68**

NOILLY PRATT

www.noillyprat.com

83036 **EXTRA DRY VERMOUTH**
83044 **SWEET VERMOUTH**
1.0L 124.56 10.38
1 Case **115.32 9.24 9.61**

53284 **EXTRA DRY VERMOUTH**
53265 **SWEET VERMOUTH**
750ML 115.32 9.61
1 Case **110.64 4.68 9.22**

169700 **EXTRA DRY VERMOUTH 12/C**
188787 **SWEET VERMOUTH 12/C**
375ML 73.80 6.15
1 Case **69.12 4.68 5.76**

WINE - PORT

CHRISTIAN BROS

48278 **PORT RUBY**
48280 **PORT TAWNY**
48286 **SHERRY CREAM**
48281 **SHERRY DRY**
48284 **SHERRY GOLD**
1.5L 66.67 11.11
1 Case **62.16 4.51 10.36**

48279 **PORT RUBY**
48287 **SHERRY CREAM**
48282 **SHERRY DRY**
48285 **SHERRY GOLD**
750ML 88.00 7.33
1 Case **71.88 16.12 5.99**

CLOSEOUTS - LIMITED QUANTITIES - FIRST COME FIRST SERVE

ADMIRAL NELSON

BLACK PATCH 94P
385643 1.75L 115.00 19.17
1 Case **89.92 25.08 14.99**
385642 750ML 138.47 11.54
1 Case **95.87 42.60 7.99**

BACARDI FLAVORED RUMS

GRAPEFRUIT
408519 1.0L 203.04 16.92
1 Case **96.00 107.04 8.00**

GRAPEFRUIT 12/C
408521 375ML 67.97 5.66
1 Case **48.05 19.92 4.00**

TANGERINE 12/C
408527 375ML 67.97 5.66
1 Case **48.05 19.92 4.00**

TANGERINE
408526 750ML 153.48 12.79
1 Case **71.88 81.60 5.99**
408525 1.0L 203.04 16.92
1 Case **96.00 107.04 8.00**

GRAPEFRUIT
408518 1.75L 149.94 24.99
1 Case **77.94 72.00 12.99**

BURNETTS

GIN 80P
12942 200ML 121.60 2.53
1 Case **95.68 25.92 1.99**

CHERRY COLA 70P
334081 750ML 110.77 9.23
1 Case **77.89 32.88 6.49**

CHERRY LIMEADE 70P
386098 750ML 110.77 9.23
1 Case **77.89 32.88 6.49**

EVAN WILLIAMS

CHERRY LIQ 70P PET
387580 375ML 171.43 7.14
1 Case **135.91 35.52 5.66**

GREY GOOSE

LE CITRON 12/C
408571 375ML 199.92 16.66
1 Case **143.88 56.04 11.99**

LE MELON 12/C
408574 375ML 199.92 16.66
1 Case **143.88 56.04 11.99**

LA POIRE 12/C
199832 375ML 199.92 16.66
1 Case **96.00 103.92 8.00**

VODKA (REG/ML/CN/CT)12/4PK
416669 50ML 175.68 14.64
1 Case **96.00 79.68 8.00**

HARWOOD

CANADIAN WHISKEY 80P
4028 1.75L 90.00 15.00
1 Case **71.94 18.06 11.99**

JW DANT

CHARCOAL PERFECTED BBN 80P
229242 1.75L 175.00 29.17
1 Case **140.02 34.98 23.34**

ROCA PATRON

COMBO (4-ANEJO/4-REPO/4-SILVER)
472213 375ML 383.93 31.99
1 Case **274.97 108.96 22.91**

SOUTHERN GLAZER'S WINE & SPIRITS

615 Lambson Lane **ITM - VIVA VINO** New Castle, Delaware 19720
302-656-6000 • Fax 302-656-0291 • DeCustomerService@southernwine.com

ITM
International Trade & Marketing, Inc.
d/b/a Viva Vino

Telephone (610) 872-1500
Fax (610) 872-1568

CANTINA ZACCAGNINI

Montepulciano d'Abruzzo, Bianco di Ciccio, Cerasuolo, Ikebana, and Pinot Grigio

1 - 2 cases	$162.24
3 - 4 cases	$152.28
5 - 9 cases	$148.20
10 cases and more	***$138.00***

Italy

Abruzzo

2015	Zaccagnini Montepulciano d'Abruzzo	12/750	162.24
2017	Zaccagnini Bianco Di Ciccio	12/750	162.24
2017	Zaccagnini Pinot Grigio	12/750	162.24
2015	Zaccagnini Ikebana Montepulciano	12/750	162.24
2017	Zaccagnini Cerasuolo d'Abruzzo	12/750	162.24
2013	San Clemente Montepulciano d'Abruzzo	6/750	192.12
2013	Zaccagnini Chronicon Montepulciano	12/750	160.08
2017	Villa Cieri Pinot Grigio	6/1500	76.15

Producer Family Discount on Mix and Match

Italy

Piemonte

2014	Villadoria Bric Mag Nebbiolo	12/750	141.60
2016	Villadoria Tardoc Barbera Alba	12/750	122.76
2015	Villadoria Furet Dolcetto Alba	12/750	122.76
2015	Villadoria Barbaresco	12/750	218.04
2016	Villadoria Gavi di Gavi	12/750	155.88
2015	Villadoria Senatore Primo Rosso	12/750	113.52
2013	Villadoria Barolo Serralunga Alba	6/750	159.96
2017	Saracco Moscato d'Asti	12/375	98.04
2017	Saracco Moscato d'Asti	12/750	137.64
	3 cases and more		**127.56**
2016	Saracco Pinot Noir Piemonte	12/750	175.92
NV	Saracco Grappa di Moscato	6/375	96.48

Puglia

2014	Pinnacoli Primitivo di Manduria	12/750	128.52
2014	12 e Mezzo Negroamaro	12/750	115.56
2015	12 e Mezzo Primitivo	12/750	115.56
2017	12 e Mezzo Malvasia Bianca	12/750	115.56
2016	12 e Mezzo Rosato di Salento	12/750	115.56
2016	12 e Mezzo Organic Chardonnay	12/750	127.56
2016	12 e Mezzo Organic Primitivo	12/750	127.56
2014	Papale Primitivo di Manduria	6/750	99.96

Toscana

2012	Villa Puccini Toscana Rosso IGT	12/750	111.92
2012	Villa Puccini Chianti Riserva DOCG	12/750	127.92
2017	Villa Puccini Pinot Grigio IGT	12/750	111.92
NV	Villa Puccini Santo Vino	12/500	115.92
2016	642 Maremma Toscana Rosso	12/750	145.56
2012	Lucignano Chianti Classico	12/750	221.52
2012	Lucignano Chianti Class. Riserva	12/750	276.48

Trentino

2007	Giorgio Grai Brut Met Classico	6/750	140.76

Valdobbiadene

Prosecco *(Ruggeri)*

NV	Giall'Oro "Extra Dry"	12/750	161.40
NV	Argeo "Brut"	12/750	129.48
2017	Giustino B. "Extra Dry"	6/750	128.70

France

Nicolas Potel - AOC

Producer Family Discount on Mix and Match

U. S. A.

California

2012	San Simeon Pinot Noir Monterey	12/750	214.68
2006	Riboli Family Cabernet Sauvignon	12/750	465.96
2016	Husch Sauvignon Blanc Mendocino	12/750	148.56
2015	Husch Chardonnay Mendocino	12/750	170.88
2013	Husch Gewurztraminer Late Harv	12/375	215.88
2014	Husch Cabernet Sauvignon	12/750	200.76

Pennsylvania

2016	Penns Woods Gruner Veltliner	12/750	240.36
2017	Penns Woods Sauvignon Blanc	12/750	240.36
2014	Penns Woods Cab Franc Reserve	12/750	307.44

Some items subject to Quantity Discounts.
Some vintages may no longer be available.
Not responsible for typographical errors.
Deliveries are made to Southern Glazer's Wines & Spirits of Delaware on Wednesday

ALL DISCOUNTS EFFECTIVE NOVEMBER 1 TO 30 UNLESS SPECIFIED OTHERWISE • PRICING SUBJECT TO CHANGE WITHOUT NOTICE

100 S. Mews Drive
New Castle, DE 19720
MAIN 302.655.5511
www.standardde.com

Standard Distributing Co., Inc.

ORDERS 302.655.5512
FAX 302.654.4254
HOTLINE:www.standardde.com

Prices Effective November 5 to 30

Item #	Size	Case	Disc	Deposit	*

* + increase - decrease ■ new item ① disc week

NEW & SEASONAL

3RD WAVE
- DAWN PATROL 1/6
- DAWN PATROL 1/2
- DAWN PATROL 4/6 CN

ALLAGASH
- GANACHE 1/6 BBL

ANCHOR
- CALIFORNIA LAGER 1/2

CRABBIES GINGER BEER
- 24/11.2 OZ 3/8 PK CANS

FOUNDERS
- BACKWOODS BAS 6/4NR

GUINNESS BULLEIT BARREL AGED STOUT
- 24/11.2 OZ 6/4 NR

GUINNESS PUB PACK
- 16/14.9 OZ 2/8PK CN

HEINEKEN
- 6/1.5L MAGNUM NR

MIDNIGHT OIL
- GENERIC 1/6 BBL
- REILLY STOUT 1/6 BBL

LONGTRAIL
- VERMONT DIPA 6/4/16CN

MILLER HIGH LIFE
- 12/750 ML NR

OSKAR BLUES
- CAN-O-BLISS IPA 1/6
- CAN-O-BLISS IPA 1/2
- CAN-O-BLISS IPA 4/6 CN
- CAN-O-BLISS IPA 2/12 CN
- GUNS N ROSE ALE 1/6
- GUNS N ROSE ALE 1/2
- GUNS N ROSE 4/6 CN
- NITRO HOTBOX COFE 1/2

PERONI CELEBRATION PACK
- 2/10 PK 330 ML NR

PILSNER URQUELL
- 16/500 ML CAN 4/4PK TIN

TWO ROADS
- SAIGON SCOOTER 1/6
- SAIGON SCOOT6/4/16 CN

WEYERBACHER
- QUAD 6/4 NR
- RICO GUAVE 1/6
- RICO GUAVE 1/2
- RICO GUAVE 6/4/16 CN

Beer - Domestic MILLERCOORS AMERICAN LAGERS

COORS BANQUET & COORS LIGHT

1/2 BARRELS

8070 **COORS BANQUET**
8170 **COORS LIGHT**

1/2 BBL		106.00	30.00
1+ BBL	**11.00**	**95.00**	

12 PACK BTLS

8023 **COORS BANQUET**
8123 **COORS LIGHT**

24/12 OZ BTLS 2/12		21.00
2+ Case	**.50**	**20.50**

12 PACK CANS

8029 **COORS BANQUET**
8129 **COORS LIGHT**

24/12 OZ CANS 2/12		20.70
2+ Case	**.40**	**20.30**

COORS BANQUET

COORS BANQUET

8024	24/12 OZ BTLS 4/6		21.45

30 PACK CANS

COORS BANQUET

8044	30/12 OZ CANS		23.10
	5+ Case	**2.21**	**20.89**

COORS LIGHT

COORS LIGHT

8178	1/4 BBL	60.00	30.00
8138	24/7 OZ BTLS 4/6	16.65	
8121	24/12 OZ BRWN NR LS	21.05	
8124	24/12 OZ BTLS 4/6	21.45	
8155	15/22 OZ BTLS	28.50	

COORS LIGHT

8146	24/8 OZ CANS 4/6		15.60
	1+ Case	**3.10**	**12.50**
8130	24/12 OZ CANS 4/6		20.75
8165	12/24 OZ CANS		19.25

18 PACK 12oz BTLS

COORS LIGHT

8126	18/12 OZ BTLS		15.45
	3+ Case	**.85**	**14.60**

18 PACK CANS

COORS LIGHT

8131	18/12 OZ CANS		15.50
	2+ Case	**.25**	**15.25**
	5+ Case	**1.55**	**13.95**

24 PACK LOOSE BTLS

24 PACK 12oz LOOSE BTLS
COORS LIGHT
30+ Case 3.15 17.90
NOV 5-16 NO RAINCHECKS

COORS LIGHT

8122	24/12 OZ HI GR BTLS LS		21.05
	5+ Case	**1.05**	**20.00**

40oz BTLS

COORS LIGHT

8183	12/40 OZ BTLS		32.15
	2+ Case	**11.55**	**20.60**

16oz CANS

COORS LIGHT

8150	24/16 OZ CANS 4/6		25.30
8152	24/16 OZ CANS 2/12		21.55

16oz ALUM BTLS

M & M 15 PK & 18 PK ALUM

COORS LIGHT

8162	18/16 OZ AL BTLS 2/9		24.30
	3+ Case	**3.40**	**20.90**
8158	15/16 OZ ALUM BTLS		18.70
	3+ Case	**3.30**	**15.40**
	15+ Case	**4.30**	**14.40**

30 PACK CANS

COORS LIGHT DEEP DEALS
30 PACK 12oz CANS
110+ Case 2.21 20.89
NOV 26- 30

COORS LIGHT

8144	30/12 OZ CANS		23.10
	50+ Case	**.81**	**22.29**

COORS EXTRA GOLD

COORS EXTRA GOLD LAGER

8244	30/12 OZ CANS		16.90
	2+ Case	**.60**	**16.30**

KEYSTONE ICE & LIGHT

1/2 BARRELS

KEYSTONE LIGHT

08670	1/2 BBL	77.00	30.00
	3+ BBL	**11.00**	**66.00**

15 PACK CANS

17332 **KEYSTONE ICE**
08632 **KEYSTONE LIGHT**

	2/15 PK 12 OZ CANS		16.40
	20+ Case	**.60**	**15.80**

30 PACK CANS

17344 **KEYSTONE ICE**
08644 **KEYSTONE LIGHT**

	30/12 OZ CANS		16.35
	30+ Case	**1.45**	**14.90**

36 PACK CANS

KEYSTONE LIGHT

08636	36/12 OZ CANS		16.35
	30+ Case	**1.45**	**14.90**

18 PACK 16oz CANS

KEYSTONE LIGHT

08659	18/16 OZ CANS		12.60
	3+ Case	**2.70**	**9.90**

24oz CANS

17365 **KEYSTONE ICE**
08665 **KEYSTONE LIGHT**

	12/24 OZ CANS		13.10
	5+ Case	**2.00**	**11.10**

GEORGE KILLIAN'S

georgekillians.com

12oz BTLS

MIX & MATCH 6 PACK & 12 PACK BTLS

KILLIAN'S IRISH RED

8324	24/12 OZ BTLS 4/6		27.45
	2+ Case	**4.00**	**23.45**
8323	24/12 OZ BTLS 2/12		25.40
	2+ Case	**2.95**	**22.45**

ALL DISCOUNTS EFFECTIVE NOVEMBER 5 TO 30 UNLESS SPECIFIED OTHERWISE. Not responsible for typographical errors.

Standard Distributing Co., Inc.

Order Department 302.655.5512

MGD, LITE, MILLER64

1/2 BARRELS
00270 **MILLER LITE**
01070 **MILLER GENUINE DRAFT**

1/2 BBL	106.00	30.00
1+ BBL	**11.00**	**95.00**

18 PACK 12oz CANS
00231 **MILLER LITE**
13631 **MILLER64**

18/12 OZ CANS	15.50	
2+ Case	**.25**	**15.25**
5+ Case	**1.55**	**13.95**

18 PACK BTLS
MILLER LITE

00224	18/12 OZ BTLS	15.45	
	3+ Case	**.85**	**14.60**

12 PACK BTLS
13623 **MILLER 64**
00223 **MILLER LITE**
01023 **MILLER GENUINE DRAFT**

24/12 OZ BTLS 2/12	21.00	
2+ Case	**.50**	**20.50**

12 PACK CANS
00229 **MILLER LITE**
01029 **MILLER GENUINE DRAFT**

24/12 OZ CANS 2/12	20.70	
2+ Case	**.40**	**20.30**

MILLER GENUINE DRAFT

MILLER GENUINE DRAFT

1038	24/7 OZ BTLS 4/6	16.65
1025	24/12 OZ BTLS 4/6	21.45
1050	24/16 OZ CANS 4/6	25.30
1083	12/40 OZ BTLS	30.35

30 PACK CANS
MILLER GENUINE DRAFT

1044	30/12 OZ CANS	23.10	
	5+ Case	**2.21**	**20.89**

MILLER LITE

MILLER LITE

279	1/4 SLIM BBL	60.00	30.00
238	24/7 OZ BTLS 4/6	16.65	
221	24/12 OZ BRWN NR LS	21.05	
225	24/12 OZ BTLS 4/6	21.45	
260	15/24 OZ BTLS	28.50	
283	12/40 OZ BTLS	32.15	
246	24/8 OZ CANS 4/6	15.60	
	1+ Case	**3.10**	**12.50**
230	24/12 OZ CANS 4/6	20.75	
265	12/24 OZ CANS	19.25	

24 PACK LOOSE BTLS

MILLER LITE
HIGH GRAPHICS
24 PACK 12oz LOOSE BTLS
30+ Case 3.15 17.90
NOV 26- 30

MILLER LITE HI GRAPHICS

222	24/12 OZ HI GR BTLS LS	21.05	
	5+ Case	**1.05**	**20.00**

18oz BTLS
MILLER LITE

227	15/18 OZ BTLS	15.40	
	2+ Case	**3.25**	**12.15**
250	24/16 OZ CANS 4/6	25.30	
252	24/16 OZ CANS 2/12	21.55	

16oz ALUM BTLS 2-9 PACK

MIX & MATCH WITH LITE 15/16 OZ ALUM

MILLER LITE

262	18/16 OZ AL BTLS 2/9	24.30	
	3+ Case	**3.40**	**20.90**
258	15/16 OZ ALUM BTLS	18.70	
	3+ Case	**3.30**	**15.40**
	15+ Case	**4.30**	**14.40**

30 PACK CANS

MILLER LITE DEEP DEALS
30 PACK 12oz CANS
110+ Case 2.21 20.89
NOV 5-16 NO RAINCHECKS

MILLER LITE

244	30/12 OZ CANS	23.10	
	50+ Case	**.81**	**22.29**

MILLER64

MILLER64

13624	24/12 OZ BTLS 4/6	21.45

30 PACK CANS
MILLER64

13644	30/12 OZ CANS	23.10	
	5+ Case	**2.21**	**20.89**

MILLER HIGH LIFE

MILLER HIGH LIFE

170	1/2 BBL	89.00	30.00
	1+ BBL	**19.21**	**69.79**
124	24/12 OZ BTLS 4/6	17.65	
138	24/7 OZ BTLS	12.40	
150	24/16 OZ CANS 4/6	20.50	
160	15/24 OZ BTLS	17.50	
	1+ Case	**.85**	**16.65**
183	12/40 OZ BTLS	22.45	

12 PACK 12 oz

HIGH LIFE & HIGH LIFE LIGHT 2/12 NRS & CANS NOW MIX

123 **MILLER HIGH LIFE**
18823 **MILLER HIGH LIFE LIGHT**

24/12 OZ BTLS 2/12	17.35	
3+ Case	**.50**	**16.85**

MILLER HIGH LIFE

129	24/12 OZ CANS 2/12	17.10	
	2+ Case	**.25**	**16.85**

18 PACK 12oz
MILLER HIGH LIFE

126	18/12 OZ BTLS	12.40	
	3+ Case	**1.40**	**11.00**
131	18/12 OZ CANS	12.40	
	3+ Case	**1.40**	**11.00**

12oz LOOSE BTLS
MILLER HIGH LIFE

122	24/12 OZ HI GR BTLS LS	17.50	
	3+ Case	**2.30**	**15.20**

24oz CANS
MILLER HIGH LIFE

165	12/24 OZ CANS	15.15	
	2+ Case	**.60**	**14.55**

30 PACK CANS

MIX & MATCH WITH ICEHOUSE

00144 **MILLER HIGH LIFE**
18844 **MILLER HIGH LIFE LIGHT**

30/12 OZ CANS	17.30	
20+ Case	**.41**	**16.89**

750 ML
MILLER HIGH LIFE

00000	12/750 ML BTLS	26.55

REDD'S APPLE ALE

reddsapple.com

6 PACK BTLS
32024 **REDD'S APPLE ALE**
32125 **REDD'S BLACK CHERRY**
32724 **REDD'S BLUEBERRY ALE**
31025 **REDD'S PEACH ALE**
31125 **REDD'S RASPBERRY ALE**

24/12 OZ BTLS 4/6	28.10	
2+ Case	**2.75**	**25.35**

12 PACK BTLS

M & M 12 PACK 12 OZ BTLS AND CANS

32023 **REDD'S APPLE ALE**
32723 **REDD'S BLUEBERRY ALE**
32026 **REDD'S VARIETY PACK**

24/12 OZ BTLS 2/12	28.60	
5+ Case	**4.60**	**24.00**

12 PACK 12oz CANS
REDD'S APPLE ALE

32029 24/12 OZ CANS 2/12	27.60	
5+ Case	**5.10**	**22.50**

30 PACK 12oz CANS
REDD'S VARIETY PACK

30232 30/12 OZ CANS 2/15	28.60	

12 PACK 10oz CANS
32247 **REDD'S WICKED APPLE**
32547 **REDD'S WICKED BLACKCHERRY**
31447 **REDD'S WICKED SOUR APPLE**
31247 **REDD'S WICKED STRAWBERRY KIWI**
32447 **REDD'S WICKED WATERMELON**

24/10 OZ CANS 2/12	27.85	
3+ Case	**5.75**	**22.10**

16oz CANS
32053 **REDD'S APPLE ALE**
32150 **REDD'S BLACK CHERRY**
32753 **REDD'S BLUEBERRY ALE**
31050 **REDD'S PEACH ALE**

24/16 OZ CANS 6/4	23.95	

32253 **REDD'S WICKED APPLE**
32553 **REDD'S WICKED BLACKCHERRY**
31453 **REDD'S WICKED SOUR APPLE**
31253 **REDD'S WICKED STRAWBERRY KIWI**
32450 **REDD'S WICKED WATERMELON**

24/16 OZ CANS 6/4	23.95	

16 oz ALUM BTLS
REDD'S APPLE ALE

32064	24/16 OZ ALM BTLS 4/6	36.80	
	2+ Case	**2.00**	**34.80**

24oz CANS
32265 **REDD'S WICKED APPLE**
32565 **REDD'S WICKED BLACKCHERRY**
31365 **REDD'S WICKED LEMONADE**
31465 **REDD'S WICKED SOUR APPLE**
31265 **REDD'S WICKED STRAWBERRY KIWI**
32465 **REDD'S WICKED WATERMELON**

12/24 OZ CANS LOOSE	21.25	
1+ Case	**1.00**	**20.25**

Standard Distributing Co., Inc.

Order Department 302.655.5512

BLUE MOON

bluemoonbrewingcompany.com

1/6 BARRELS
21758 **BELGIAN WHITE ALE**
21958 **FALL HARVEST PUMPKIN**
21459 **MANGO WHEAT**
23458 **WINTER WHEAT**
1/6 BBL 64.00 30.00

1/2 BARRELS
21770 **BELGIAN WHITE ALE**
21471 **MANGO WHEAT**
22470 **WINTER WHEAT**
1/2 BBL 144.00 30.00
2+ BBL **10.00 134.00**

6 PACK BTLS
21725 **BELGIAN WHITE ALE**
21925 **FALL HARVEST PUMPKIN**
21425 **MANGO WHEAT**
22125 **WINTER WHEAT**
24/12 OZ BTLS 4/6 29.00
5+ Case **1.00 28.00**

12 PACK BTLS
21723 **BELGIAN WHITE ALE**
21923 **FALL HARVEST PUMPKIN**
21623 **SHARE VARIETY PACK**
22123 **WINTER WHEAT**
24/12 OZ BTLS 2/12 27.30
5-25 Case **1.00 26.30**
26+ Case **1.50 25.80**

LOOSE BTLS
BELGIAN WHITE ALE
21722 24/12 OZ BTLS LOOSE 27.75
5-9 Case **1.00 26.75**
10+ Case **2.00 25.75**

15 PACK CANS
BELGIAN WHITE ALE
21732 2/15 PK 12 OZ CANS 28.90
5+ Case **1.50 27.40**

16oz CANS
BELGIAN WHITE ALE
21750 24/16 OZ CANS 6/4 23.95

16 oz ALUM BTLS
BELGIAN WHITE ALE
21764 24/16 OZ ALM BTLS 4/6 37.30
2+ Case **1.00 36.30**

24oz CANS
BELGIAN WHITE ALE
21765 12/24 OZ CANS LOOSE 21.55

LEINENKUGEL'S

leinie.com

1/6 BARRELS
13559 **BERRY SHANDY**
15958 **SNOWDRIFT VANILLA PORTER**
1/6 BBL 64.00 30.00

1/2 BARRELS
13570 **BERRY SHANDY**
15970 **SNOWDRIFT VANILLA PORTER**
1/2 BBL 144.00 30.00
2+ BBL **10.00 134.00**

6 PACK & 12 PACK BTLS
MIX & MATCH 6 PACK & 12 PACK BTLS

13525 **BERRY SHANDY**
14424 **BERRY WEISS**
15224 **GRAPEFRUIT SHANDY**
13024 **HARVEST PATCH SHANDY**
14224 **HONEY WEISS**
15924 **SNOWDRIFT VANILLA PORTER**
14124 **SUNSET WHEAT**
24/12 OZ BTLS 4/6 29.00
3+ Case **1.00 28.00**

13526 **BERRY SHANDY**
15123 **FALL SAMPLER**
15226 **GRAPEFRUIT SHANDY**
15923 **SNOWDRIFT VANILLA PORTER**
24/12 OZ BTLS 2/12 27.30
3+ Case **1.50 25.80**

CANS
13529 **BERRY SHANDY**
15129 **SHANDY VARIETY**
15929 **SNOWDRIFT VANILLA PORTER**
24/12 OZ CANS 2/12 27.30
5+ Case **2.50 24.80**

ICEHOUSE

ICEHOUSE
13325 24/12 OZ BTLS 4/6 17.90

24oz CANS
13365 **ICEHOUSE**
13465 **ICEHOUSE EDGE**
12/24 OZ CANS 13.10
2+ Case **2.00 11.10**

30 PACK CANS
MIX & MATCH W/ HIGH LIFE, HIGH LIFE LT

ICEHOUSE
13344 30/12 OZ CANS 17.30
5+ Case **.41 16.89**

MILWAUKEE'S BEST

15 PACK CANS
00432 **MILWAUKEE'S BEST**
04633 **MILWAUKEE'S BEST LIGHT**
19533 **MILWAUKEE'S BEST ICE**
30/12 OZ CANS 2/15 PK 14.00

32oz CANS
MILWAUKEE'S BEST ICE
19532 12/32 OZ CANS 14.45
5+ Case **1.60 12.85**

HAMM'S

HAMM'S
529 24/12 OZ CANS 2/12 10.30
544 30/12 OZ CANS 16.40
5+ Case **3.01 13.39**
15+ Case **3.30 13.10**
550 24/16 OZ CANS 4/6 11.70

MICKEY'S

MICKEY'S FINE MALT LIQUOR
12024 24/12 OZ BTLS 4/6 17.75
2+ Case **.80 16.95**
12029 24/12 OZ CANS 2/12 15.40
2+ Case **1.04 14.36**

OLDE ENGLISH

OLDE ENGLISH 800
30065 12/24 OZ CANS 16.40
2+ Case **1.80 14.60**
30082 12/42 OZ BTLS PET 22.65
30055 15/22 OZ BTLS 18.30
30050 24/16 OZ CANS 4/6 19.35

STEEL RESERVE

STEEL RESERVE
36082 12/42 OZ BTLS 22.00
36029 24/12 OZ CANS 2/12 12.45

ALLOY SERIES 24oz CANS
34965 **STEEL RESERVE BLACKBERRY**
34765 **STEEL RESERVE HARD PINEAPPLE**
37065 **STEEL RESERVE SPIKED BLUE RAZZ**
34865 **STEEL RESERVE SPIKED PUNCH**
36965 **STEEL RESERVE SPIKED WATERMELON**
12/24 OZ CANS 17.55

36065 **STEEL RESERVE HIGH GRAVITY**
36265 **STEEL TRIPLE EXPORT**
12/24 OZ CANS 14.50
2+ Case **3.40 11.10**

ARNOLD PALMER SPIKED

arnoldpalmerspiked.com

ORIGINAL HALF & HALF
91530 24/12 OZ CANS 4/6 31.10
2+ Case **3.00 28.10**
91564 12/24 OZ CANS LOOSE 25.05
2+ Case **3.50 21.55**

HENRY'S

http://henryshardsoda.com/

16oz CANS
30453 **GRAPE HARD SODA**
30253 **ORANGE HARD SODA**
24/16 OZ CANS 6/4 34.60
2+ Case **14.00 20.60**

6 PACK BTLS
30425 **GRAPE HARD SODA**
30725 **LEMON LIME HARD SODA**
30225 **ORANGE HARD SODA**
24/12 OZ BTLS 4/6 29.25
3+ Case **1.00 28.25**

CANS
30730 **SPARKLING LEMON LIME**
30530 **SPARKLING PASSION FRUIT**
24/12 OZ CANS 4/6 29.25
3+ Case **1.00 28.25**

SPARKLING VARIETY PACK
30529 24/12 OZ CANS 2/12 25.00

Standard Distributing Co., Inc.

Order Department 302.655.5512

BEER-IMPORTED

FOSTER'S LAGER

1/2 BARRELS

FOSTER'S LAGER

3970 1/2 BBL 101.00 30.00

25.4oz CANS

3987 **FOSTER'S LAGER**

3887 **FOSTER'S PREMIUM ALE**

12/25.4 OZ CANS 21.60

2+ Case **.80** **20.80**

MOLSON CANADIAN

24oz CANS

MOLSON XXX

05387 12/24 OZ CANS 1/12 20.80

2+ Case **2.00** **18.80**

6 PACK & 12 PACK BTLS

M & M 6 PK, 12 PK BTLS & LS CANS

05024 **MOLSON CANADIAN LAGER**
05124 **MOLSON GOLDEN**
13124 **MOLSON ICE**

24/12 OZ BTLS 4/6 23.40

5+ Case **2.45** **20.95**

MOLSON XXX

05324 24/12 OZ BTLS 4/6 26.65

2+ Case **2.80** **23.85**

05023 **MOLSON CANADIAN LAGER**
05123 **MOLSON GOLDEN**
13123 **MOLSON ICE**

24/12 OZ BTLS 2/12 23.50

5+ Case **2.65** **20.85**

12oz LOOSE CANS

05028 **MOLSON CANADIAN LAGER**
05128 **MOLSON GOLDEN**
13128 **MOLSON ICE**

24/12 OZ CANS LOOSE 18.00

5+ Case **2.05** **15.95**

GROLSCH PERONI URQUELL TYSKIE

GROLSCH PREMIUM LAGER

39087 24/15.2 OZ BTLS 6/4 38.35

PERONI NASTRO AZZURRO

40379 1/4 SLIM BBL 77.00 30.00

40370 1/2 BBL 147.00 30.00

PERONI CELEBRATION PACK ■

00000 2/10 PK 330 ML BTLS 30.25

6 PACK & 12 PACK BTLS

ALL 6 PK & 12 PK BTLS & 6 PK CN MIX

39024 **GROLSCH**
40324 **PERONI**
4024 **PILSNER URQUELL**

24/11.2 OZ BTLS 4/6 31.30

2+ Case **2.65** **28.65**

TYSKIE GRONIE

3301 24/11.2 OZ BTLS 4/6 29.70

39023 **GROLSCH**
40323 **PERONI**
4023 **PILSNER URQUELL**

24/11.2 OZ BTLS 2/12 31.30

2+ Case **3.45** **27.85**

6 PACK CAN

PERONI

40330 24/11.2 OZ CANS 4/6 31.30

2+ Case **2.65** **28.65**

500 ML

PILSNER URQUELL ■

4051 16/500 ML 4/4PK TIN 38.00

SOL

6PK & 12 PK BTLS MIX

SOL

19926 24/12 OZ BTLS 2/12 28.10

2+ Case **.60** **27.50**

19925 24/12 OZ BTLS 4/6 28.35

2+ Case **.60** **27.75**

19929 24/12 OZ CANS 2/12 25.30

19965 12/24 OZ CANS LOOSE 22.60

2+ Case **1.05** **21.55**

CRISPIN CIDER

crispincider.com

Gluten-Free

1/6 BARRELS

85458 **PEAR**
85058 **ORIGINAL**

1/6 BBL 68.00 30.00

1/2 BBL

ORIGINAL

85070 1/2 BBL 153.00 30.00

6 PACK

85024 **ORIGINAL**
85424 **PEAR**

24/12 OZ BTLS 4/6 33.40

ROSE

85124 24/12 OZ BTLS 4/6 34.90

85131 24/12 OZ CAN 4/6 34.90

4 PACK BTLS

BLACKBERRY PEAR

85724 24/12 OZ BTLS 6/4 34.60

SMITH & FORGE CIDER

smithandforgehardcider.com

Gluten-Free (6% ABV)

SMITH & FORGE HARD CIDER

925 24/12 OZ BTLS 4/6 30.40

1+ Case **5.40** **25.00**

DG YUENGLING

YUENGLING

yuengling.com

POTTSVILLE, PA

1/4 BARRELS

16078 **BLACK & TAN**
16778 **GOLDEN PILSNER**
16578 **TRADITIONAL LAGER**
16378 **TRADITIONAL LIGHT LAGER**

1/4 BBL 62.85 30.00 +

1/2 BARRELS

M & M 1/2 BBLS INCL OKTOBERFEST

16070 **BLACK & TAN**
16770 **GOLDEN PILSNER**
16570 **TRADITIONAL LAGER**
16370 **TRADITIONAL LIGHT LAGER**

1/2 BBL 106.00 30.00 +

3+ BBL **11.00** **95.00**

6 PACK BTLS

16024 **BLACK & TAN**
16724 **GOLDEN PILSNER**
16524 **TRADITIONAL LAGER**
16324 **TRADITIONAL LIGHT LAGER**

24/12 OZ BTLS 4/6 21.45 +

16624 **LORD CHESTERFIELD ALE**
16924 **PORTER**
17024 **OKTOBERFEST**

24/12 OZ BTLS 4/6 25.95 +

12 PACK BTLS

16023 **BLACK & TAN**
16723 **GOLDEN PILSNER**
16523 **TRADITIONAL LAGER**
16323 **TRADITIONAL LIGHT LAGER**

24/12 OZ BTLS 2/12 21.00

2+ Case **.50** **20.50**

OKTOBERFEST

17023 24/12 OZ BTLS 2/12 23.00 -

12oz LOOSE BTLS

M & M 12 OZ LOOSE BTLS LAGER & LT

TRADITIONAL LAGER

16522 24/12 OZ BTLS LOOSE 21.05 +

20-39 Case **1.05** **20.00**

40+ Case **3.15** **17.90**

TRADITIONAL LIGHT LAGER

16322 24/12 OZ BTLS LOOSE 21.05 +

10+ Case **3.15** **17.90**

12 PACK CANS

ALL 12 PACK CANS M&M INCL. LCA

16029 **BLACK & TAN**
16729 **GOLDEN PILSNER**
16529 **TRADITIONAL LAGER**
16329 **TRADITIONAL LIGHT LAGER**

24/12 OZ CANS 2/12 21.00 +

15+ Case **.50** **20.50**

LORD CHESTERFIELD ALE

16629 24/12 OZ CANS 2/12 23.00 -

12oz LOOSE CANS

TRADITIONAL LAGER

16528 24/12 OZ CANS LOOSE 17.35 -

30-98 Case **.35** **17.00**

99+ Case **.70** **16.65**

TRADITIONAL LIGHT LAGER

16328 24/12 OZ CANS LOOSE 17.35

15+ Case **.85** **16.50**

16oz CANS

16750 **GOLDEN PILSNER**
16550 **TRADITIONAL LAGER**

24/16 OZ CANS 4/6 22.50

15/24oz CANS

TRADITIONAL LAGER

16565 15/24 OZ CANS 24.90

3+ Case **2.10** **22.80**

5+ Case **4.90** **20.00**

32oz BTLS

TRADITIONAL LAGER

16543 12/32 OZ BTLS 23.75

3+ Case **.50** **23.25**

PREMIUM & PREMIUM LIGHT

16224 **PREMIUM**
16124 **PREMIUM LIGHT**

24/12 OZ BTLS 4/6 16.20 -

5+ Case **.40** **15.80**

16228 **PREMIUM**
16128 **PREMIUM LIGHT**

24/12 OZ CANS LOOSE 14.30

10+ Case **1.00** **13.30**

Standard Distributing Co., Inc.

Order Department 302.655.5512

PABST

PABST BLUE RIBBON

pabstbrewingco.com

1/2 BARRELS

M & M WITH NATIONAL BOHEMIAN 1/2 BBL

PABST

26070	1/2 BBL		68.65	30.00
	3+ BBL	**1.70**	**66.95**	

6 PACK & 12 PACK BTLS

PABST

26025	24/12 OZ BTLS 4/6		18.25	+
26023	24/12 OZ BTLS 2/12		17.20	+
26050	24/16 OZ CANS 4/6		19.50	
	10+ Case	**1.00**	**18.50**	
26029	24/12 OZ CANS 2/12		17.20	+
	10+ Case	**.80**	**16.40**	

30 PACK CANS

PABST

26044	30/12 OZ CANS		18.45	+
	20+ Case	**.70**	**17.75**	

PABST EASY

PABST & PABST EASY 16 OZ CANS MIX

PABST EASY

27450	24/16 OZ CANS 4/6		19.50	
	10+ Case	**1.00**	**18.50**	
27429	24/12 OZ CANS 2/12		17.20	+
	10+ Case	**.80**	**16.40**	

NATIONAL BOHEMIAN

1/2 BARRELS

M & M WITH PABST 1/2 BBL

NATIONAL BOHEMIAN

26870	1/2 BBL		68.65	30.00
	3+ BBL	**1.70**	**66.95**	

6 PACK BTLS

NATIONAL BOHEMIAN

26824	24/12 OZ BTLS 4/6		18.25	+

CANS

NATTY BOH & SCHLITZ 16 CN MIX

NATIONAL BOHEMIAN

26850	24/16 OZ CANS 4/6		19.50	
	10+ Case	**1.00**	**18.50**	
26829	24/12 OZ CANS 2/12		17.20	+
	10+ Case	**.80**	**16.40**	

30 PACK CANS

NATIONAL BOHEMIAN

26844	30/12 OZ CANS		18.45	+
	10+ Case	**.70**	**17.75**	

OLD MILWAUKEE

30 PACK CANS

26144 **OLD MILWAUKEE**
26244 **OLD MILWAUKEE LIGHT**

	30/12 OZ CANS		15.80

SCHAEFER

30 PACK CANS

SCHAEFER

43144	30/12 OZ CANS		15.80

SCHLITZ

CANS

NATTY BOH & SCHLITZ 16 CN MIX

SCHLITZ

26950	24/16 OZ CANS 4/6		20.35	
	10+ Case	**1.85**	**18.50**	
26929	24/12 OZ CANS 2/12		15.45	
	5+ Case	**.15**	**15.30**	

STROH'S

30 PACK CANS

STROH'S

43444	30/12 OZ CANS		15.80	

COLT 45 MALT LIQUOR

BOTTLES

COLT 45

26483	12/40 OZ BTLS		22.05	
	5+ Case	**.85**	**21.20**	
26455	15/22 OZ BTLS		18.45	
26427	15/18 OZ BTLS		13.90	

CANS

26550 **COLT 45 HIGH GRAVITY**
26450 **COLT 45 MALT LIQUOR**

	24/16 OZ CANS		19.50	

26565 **COLT 45 HIGH GRAVITY**
26465 **COLT 45 MALT LIQUOR**

	12/24 OZ CANS		14.70	

COLT 45 MALT LIQ

26426	15/12 OZ CANS		8.50	

COUNTRY CLUB MALT

COUNTRY CLUB MALT LIQUOR

27330	24/12 OZ CANS 4/6		13.45	-

SCHLITZ MALT LIQUOR

SCHLITZ MALT LIQUOR

27065	12/24 OZ CANS		13.65	
	2+ Case	**.80**	**12.85**	

ST.IDES

BOTTLES

ST. IDES

43683	12/40 OZ BTLS		22.20	
43655	15/22 OZ BTLS		18.45	

CANS

ST. IDES

43650	24/16 OZ CANS 4/6		19.00	

LION

BOTTLES

LIONSHEAD DELUXE PILSNER

46022	24/12 OZ BTLS LOOSE		14.25	
	10+ Case	**.60**	**13.65**	

CANS

LIONSHEAD DELUXE PILSNER

46028	24/12 OZ CANS LOOSE		12.19	
	10+ Case	**1.50**	**10.69**	

DIAGEO BEER CO. USA

GUINNESS

GUINNESS BLONDE AMERICAN LAGER

2558	1/6 BBL		65.85	30.00
2570	15.5 GAL		147.45	30.00
	2+ Case	**21.00**	**126.45**	

GUINNESS DRAUGHT

2177	1/6 BBL		76.85	30.00
2175	13.2 GAL		160.10	30.00

GUINNESS EXTRA STOUT

2188	12/22 OZ BTLS		23.35	

GUINNESS BULLEIT BARREL AGED STOUT ■

00000	24/11.2 OZ BTLS 6/4		100.00	

GUINNESS FOREIGN EXTRA STOUT

12224	24/11.2 OZ BTLS 6/4		38.55	

M & M ALL 6 & 12 PACKS - GUIN NITRO, GUINNESS BLONDE, HARP, SMITHWICKS 2-4 CS/ 5+ CS

GUINNESS NITRO IPA

02730	24/11.2 OZ CANS 4/6		29.85	
	2-4 Case	**1.00**	**28.85**	
	5+ Case	**2.00**	**27.85**	

2525 **GUINNESS BLONDE AMERICAN LGR**
02221 **HARP LAGER BTLS**
02424 **SMITHWICK'S ALE BTLS**

	24/12 OZ BTLS 4/6		29.85	
	2-4 Case	**1.00**	**28.85**	
	5+ Case	**2.00**	**27.85**	

2523 **GUINNESS BLONDE AMERICAN LGR**
02222 **HARP LAGER BTLS**
02423 **SMITHWICK'S ALE BTLS**

	24/12 OZ BTLS 2/12		29.35	
	2-4 Case	**1.00**	**28.35**	
	5+ Case	**2.00**	**27.35**	

GUINNESS BLONDE AMERICAN LGR

2550	24/16 OZ CAN 6/4		28.00	
	2+ Case	**4.00**	**24.00**	

GUINNESS 200TH ANNIVERSARY

2127	24/11.2 OZ BTLS 4/6		29.85	
	2+ Case	**2.00**	**27.85**	

GUINNESS 200TH ANIV VARIETY

2129	24/11.2 OZ BTLS 2/12		29.35	
	2-4 Case	**1.00**	**28.35**	
	5+ Case	**2.00**	**27.35**	

GUINNESS IRISH WHEAT

12125	24/11.2 OZ BTLS 4/6		29.85	
	2+ Case	**2.00**	**27.85**	

M & M GUINNESS DRAFT 4/6 & 2/12 BTLS 2-4 CS / 5+ CS

GUINNESS DRAUGHT BTLS

2123	24/12 OZ BTLS 2/12		29.35	
	2-4 Case	**1.00**	**28.35**	
	5+ Case	**2.00**	**27.35**	
2101	24/12 OZ BTLS 4/6		29.85	
	2-4 Case	**1.00**	**28.85**	
	5+ Case	**2.00**	**27.85**	

M & M GUINNESS DRAFT 3/8 & 6/4 CANS

GUINNESS DRAUGHT CANS

2157	24/14.9 OZ CANS 3/8		37.70	
	2-4 Case	**2.00**	**35.70**	
	5+ Case	**4.00**	**33.70**	
	100+ Case	**9.00**	**28.70**	
2153	24/14.9 OZ CANS 6/4		38.70	
	5-9 Case	**1.00**	**37.70**	
	10+ Case	**3.00**	**35.70**	

M & M EXTRA STOUT,50+ IS 12 PACK ONLY

GUINNESS EXTRA STOUT

2125	24/12 OZ BTLS 2/12		30.35	
	2-4 Case	**1.00**	**29.35**	
	5+ Case	**2.00**	**28.35**	
	50+ Case	**3.00**	**27.35**	
2124	24/12 OZ BTLS 4/6		30.85	
	2-4 Case	**1.00**	**29.85**	
	5+ Case	**2.00**	**28.85**	

GUINNESS PUB PACK ■

00000	16/14.9 OZ CAN 2/8 PK		25.00	

HARP

HARP LAGER

02275	13.2 GAL BBL		125.10	30.00

Standard Distributing Co., Inc.

Order Department 302.655.5512

SMITHWICK'S

SMITHWICK'S ALE
02475 13.2 GAL BBL 136.10 30.00

SMIRNOFF ICE MALT BEVERAGES

6 PACK BTLS
57124 **BLACK CHERRY**
01501 **GREEN APPLE**
57224 **HURRICANE PUNCH**
57301 **MANGO**
57024 **MARGARITA**
01901 **ORIGINAL**
58601 **PEACH BELLINI**
57401 **PINEAPPLE**
01801 **RASPBERRY**
57025 **RED, WHITE & BERRY**
58401 **SCREWDRIVER**
57101 **STRAWBERRY**
02001 **TRIPLE BLACK**
58801 **WATERMELON MIMOSA**
02801 **WILD GRAPE**
24/11.2 OZ BTLS 4/6 29.95
12+ Case **2.85** **27.10**

12 PACK BTLS
01902 **ORIGINAL**
01601 **PARTY PACK**
58301 **SEASONAL VARIETY PACK**
24/11.2 OZ BTLS 2/12 28.85
5+ Case **3.65** **25.20**

24oz BTLS
01521 **GREEN APPLE**
57321 **MANGO**
01921 **ORIGINAL**
58621 **PEACH BELLINI**
01821 **RASPBERRY**
57021 **RED, WHITE & BERRY**
58421 **SCREWDRIVER**
58821 **WATERMELON MIMOSA**
02821 **WILD GRAPE**
12/24 OZ BTLS 1/12 25.50
3+ Case **1.70** **23.80**

SMIRNOFF ICE SMASH

23.5oz CANS
57864 **CHERRY LIME**
57664 **LEMON LIME**
57964 **PEACH MANGO**
57764 **SCREWDRIVER**
57564 **STRAWBERRY LEMON**
12/23.5 OZ CANS 22.35
3+ Case **3.00** **19.35**

SMIRNOFF SPIKED SPARKLING SELTZERS

6 PACK CANS
26330 **BERRY LEMONADE**
26030 **CRANBERRY LIME**
26430 **RASPBERRY ROSE**
26230 **WATERMELON MIMOSA**
24/12 OZ CANS 4/6 30.35
4+ Case **2.35** **28.00**

12 PACK CANS
RASPBERRY ROSE
26429 24/12 OZ CANS 2/12 29.35
5+ Case **5.35** **24.00**

VARIETY PACK
26229 24/12 OZ CANS 2/12 29.35
5+ Case **5.35** **24.00**

QUAKER CITY MALTING CO.

95030 **APPLE SHRUB**
95130 **BLACKBERRY SHRUB**
95230 **GRAPEFRUIT SHRUB**
24/12 OZ CANS 4/6 30.35
3+ Case **2.35** **28.00**

HEINEKEN USA

AMSTEL LIGHT

SEE DUTCH BEER M & M FOR 24/12 OZ

AMSTEL LIGHT
1475 13.2 GAL BBL 135.00 30.00

HEINEKEN

SEE DUTCH BEER M & M FOR 24/12 OZ

HEINEKEN
1278 20 L BREWLOCK KEG 59.00

13.2 GAL BARRELS
HEINEKEN
1275 13.2 GAL BBL 135.00 30.00

5 L DRAUGHT KEGS
HEINEKEN
01290 2/5 L DRAUGHT KEG 34.45
3+ Case **2.55** **31.90**

6 PACK 7oz BTLS

M & M WITH DOS XX 7 OZ BTLS

HEINEKEN
1238 24/7 OZ LN BTLS 21.70
10+ Case **1.80** **19.90**

8 PACK 16 OZ ALUM BOTTLES
HEINEKEN
1263 8/16 OZ ALUM BTLS 14.05
15+ Case **.90** **13.15**

18 PACK BTLS & CANS

M & M 15+ CS 18 PACK BTLS & CANS

1225 **HEINEKEN**
3525 **HEINEKEN LIGHT**
18/12 OZ BTLS 21.20
10+ Case **3.00** **18.20**

HEINEKEN
1231 18/12 OZ CANS 20.45
8+ Case **2.75** **17.70**

16oz BTLS
HEINEKEN
1264 24/16 OZ ALUM BTLS 39.45

1.5 L MAGNUM
HEINEKEN 1201
1201 6/1.5L MAGNUM BTLS 46.20

22oz BTLS & 24oz CANS
01288 **HEINEKEN 12/22 OZ BTLS LOOSE**
01265 **HEINEKEN 12/24 OZ CANS 1/12**
BTLS & CANS 25.80
5+ Case **.30** **25.50**

12 PACK 8.5oz CANS
HEINEKEN
01246 24/8.5 OZ CANS 2/12 17.25
5+ Case **.10** **17.15**

16oz CANS

MIX & MATCH 16 OZ CANS W/ DOS EQUIS

01250 **HEINEKEN**
03550 **HEINEKEN LIGHT**
24/16 OZ CANS 28.00
5+ Case **3.00** **25.00**

DUTCH BEER MIX & MATCH

BOTTLES

MIX & MATCH 6 PK, 12 PK & LOOSE BTLS
84+ CS LOOSE BTL INCL. 18 PK BTLS

MIX & MATCH 6 PK BTLS
10+ CASES $ 27.75
AMSTEL LIGHT & HEINEKEN LIGHT

1424 **AMSTEL LIGHT**
1224 **HEINEKEN**
3524 **HEINEKEN LIGHT**
24/12 OZ BTLS 4/6 28.35
25-83 Case **.15** **28.20**
84+ Case **.60** **27.75**

MIX & MATCH 12 PK BTLS
10+ CASES $ 27.50
AMSTEL LIGHT & HEINEKEN LIGHT

1423 **AMSTEL LIGHT**
1223 **HEINEKEN**
3523 **HEINEKEN LIGHT**
24/12 OZ BTLS 2/12 28.10
25-49 Case **.15** **27.95**
50+ Case **.60** **27.50**

MIX & MATCH LOOSE BTLS
10+ CASES $ 25.80
AMSTEL LIGHT & HEINEKEN LIGHT

1422 **AMSTEL LIGHT**
1222 **HEINEKEN**
3522 **HEINEKEN LIGHT**
24/12 OZ BTLS LOOSE 28.10
25-49 Case **.75** **27.35**
50+ Case **1.80** **26.30**
84+ Case **2.30** **25.80**

CANS

MIX & MATCH 6 PK, 12 PK & LOOSE CANS

HEINEKEN
1230 24/12 OZ CANS 4/6 28.10
25-59 Case **.50** **27.60**
60+ Case **2.30** **25.80**

MIX & MATCH 12 PK CANS
10+ CASES $ 25.80
AMSTEL LIGHT & HEINEKEN LIGHT

1429 **AMSTEL LIGHT**
1229 **HEINEKEN**
3529 **HEINEKEN LIGHT**
24/12 OZ CANS 2/12 28.10
25-59 Case **.50** **27.60**
60+ Case **2.30** **25.80**

MIX & MATCH 100+CASES
AMSTEL LIGHT 2/12 cn $22.99
HEINEKEN & HEIN LT loose cn $22.99
HEINEKEN& HEIN LT 2/12 cn $25.80

LOOSE CANS
10+ CASES $ 22.99
HEINEKEN LIGHT ONLY

1228 **HEINEKEN**
3528 **HEINEKEN LIGHT**
24/12 OZ CANS LOOSE 28.10
25-59 Case **3.30** **24.80**
60+ Case **5.11** **22.99**

Standard Distributing Co., Inc.

Order Department 302.655.5512

NEWCASTLE

20 L BARRELS

BROWN ALE

20978 20 L BREWLOCK KEG 58.75

12/18.6oz BTLS

BROWN ALE

20961 12/18.6 OZ BTLS 27.10
2+ Case **4.00** **23.10**

6 PACK & 12 PACK

MIX & MATCH 6 PACK & 12 PACK BTLS

BROWN ALE

20924 24/12 OZ BTLS 4/6 28.30
1-4 Case **1.50** **26.80**
5+ Case **4.00** **24.30**

20923 24/12 OZ BTLS 2/12 27.80
1-4 Case **2.00** **25.80**
5+ Case **3.50** **24.30**

STRONGBOW CIDER

strongbow.com

Gluten-Free

STRONGBOW GOLD

18577 20 L BREWLOCK KEG 65.00 30.00

18570 13.2 GAL BBL 125.00 30.00

6 PACK BTLS

MIX ALL BOTTTLES & CANS

21301 **STRONGBOW ARTISANAL**
21101 **STRONGBOW CHERRY BLOSSOM**
18524 **STRONGBOW GOLD**
21201 **STRONGBOW ORANGE BLOSSOM**
21401 **STRONGBOW ROSE APPLE**
24/11.2 OZ BTLS 4/6 31.10
5+ Case **1.00** **30.10**

12 PACK BTLS

VARIETY PACK

18526 24/11.2 OZ BTLS 2/12 31.10
5+ Case **2.00** **29.10**

STRONGBOW DRY

18653 24/16.9 OZ CANS 6/4 37.95
5+ Case **2.20** **35.75**

STRONGBOW VARIETY

18546 24/5.1 OZ CAN 6/4 7.20

BOHEMIA & CARTA BLANCA

6 PACK BTLS

20224 **BOHEMIA**
20424 **CARTA BLANCA**
24/12 OZ BTLS 4/6 24.65
3+ Case **2.40** **22.25**

32oz BTLS

MIX & MATCH WITH TECATE 32 OZ BTLS

CARTA BLANCA

20443 12/32 OZ BTLS 20.70
3+ Case **.80** **19.90**

DOS EQUIS

DOS EQUIS LAGER

20177 20 L BBL 59.00 30.00

20074 **DOS EQUIS AMBAR**
20170 **DOS EQUIS LAGER**
15.5 GAL BBL 135.00 30.00

7oz BTLS

M&M WITH HEINEKEN 7 OZ BTLS

DOS EQUIS LAGER

20138 20/7 OZ LOOSE BTLS 15.70

24oz BTLS

DOS EQUIS LAGER

20121 12/24 OZ BTLS 24.35
2+ Case **1.00** **23.35**

6 PACK & 12 PACK BTLS

20024 **DOS EQUIS AMBAR**
20124 **DOS EQUIS LAGER**
24/12 OZ BTLS 4/6 26.85
10+ Case **2.85** **24.00**

BEERS OF MEXICO

20723 24/12 OZ BTLS 2/12 26.60
10+ Case **4.30** **22.30**
25+ Case **4.70** **21.90**

20023 **DOS EQUIS AMBAR**
20123 **DOS EQUIS LAGER**
24/12 OZ BTLS 2/12 26.60
10+ Case **1.30** **25.30**
25+ Case **4.30** **22.30**

LOOSE BTLS

BEERS OF MEXICO

20724 24/12 OZ BTLS LOOSE 20.50

12 PACK CANS

DOS EQUIS LAGER

20129 24/12 OZ CANS 2/12 25.55
5+ Case **2.75** **22.80**
25+ Case **5.56** **19.99**

16oz CANS

M & M W/ 16 OZ CANS HEINEKEN & LIGHT

DOS EQUIS LAGER

20150 24/16 OZ CANS 28.00
1+ Case **3.00** **25.00**

24oz CANS

DOS EQUIS LAGER

20165 12/24 OZ CANS 22.60

TECATE

TECATE LIGHT

20677 20L BBL 42.85 30.00

6 PACK & 12 PACK BTLS

MIX & MATCH 6 PACK & 12 PACK BTLS

TECATE

20524 24/12 OZ BTLS 4/6 23.70
5+ Case **2.90** **20.80**

20523 24/12 OZ BTLS 2/12 23.70
5+ Case **3.40** **20.30**

32oz BTLS

MIX & MATCH WITH CARTA BLANCA 32 OZ

TECATE

20543 12/32 OZ BTLS 20.70
3+ Case **.80** **19.90**

6 PACK CANS

MIX & MATCH 6 PACK & 12 PACK CANS

20530 **TECATE 4/6**
20630 **TECATE LIGHT 4/6**
24/12 OZ CANS 21.35
5+ Case **2.00** **19.35**
10+ Case **4.16** **17.19**

12 PACK CANS

20529 **TECATE 2/12**
20629 **TECATE LIGHT 2/12**
24/12 OZ CANS 21.35
10+ Case **4.36** **16.99**

18 PACK CANS

20531 **TECATE**
20631 **TECATE LIGHT**
18/12 OZ CANS 15.50
5+ Case **.25** **15.25**
10+ Case **1.55** **13.95**

16oz CANS

TECATE

20550 24/16 OZ CANS 6/4 24.50
5+ Case **4.35** **20.15**

24oz CANS

20565 **TECATE**
20665 **TECATE LIGHT**
12/24 OZ CANS 19.35
2+ Case **1.90** **17.45**

30 PACK CANS

20544 **TECATE**
20644 **TECATE LIGHT**
30/12 OZ CANS 23.45
10+ Case **4.00** **19.45**

RED STRIPE

RED STRIPE

1121 12/24 OZ BTLS 21.85

1101 24/11.2 OZ BTLS 4/6 24.65
2-4 Case **1.55** **23.10**
5+ Case **2.55** **22.10**

1102 24/11.2 OZ BTLS 2/12 24.40
2-4 Case **1.30** **23.10**
5+ Case **3.11** **21.29**

1150 24/16 OZ CAN 6/4 22.35
5+ Case **2.65** **19.70**

BELGIUM

CORSENDONK

MIX CARLSB, CORSE,GRIMB, KRONEN

65176 **DUBBEL**
65277 **TRIPEL**
20 L BBL 133.85

65201 **ANGUS TRIPEL**
65101 **PATER DUBBEL**
24/11.2 OZ BTLS 6/4 56.35
5-9 Case **1.00** **55.35**
10+ Case **2.00** **54.35**

65205 **ANGUS TRIPEL**
65105 **PATER DUBBEL**
12/25.4 OZ BTLS 74.20
5-9 Case **2.00** **72.20**
10+ Case **4.00** **70.20**

GRIMBERGEN

MIX CARLSB, CORSE,GRIMB, KRONEN

64924 **GRIMBERGEN BLONDE**
65024 **GRIMBERGEN DUBBEL**
24/11.2 OZ BTLS 4/6 35.25

PALM

PALM

70077 20 L BBL 85.85

70074 50 L BBL 157.05 30.00

70001 24/11.2 OZ BTLS 6/4 32.85
5+ Case **2.49** **30.36**

RODENBACH

FRUITAGE

70578 20 L BBL 105.85 30.00

GRAND CRU

70677 20 L BBL 190.85 30.00

70777 **ALEXANDER**
70877 **CARACTER ROUGE**
71078 **FOEDERBIER**
20 L BBL 215.85 30.00

ALEXANDER

70706 6/750 ML 69.20

CARACTER ROUGE

70806 6/750 ML 113.70

RODENBACH GRAND CRU

70605 12/750 ML 91.90

Standard Distributing Co., Inc.

Order Department 302.655.5512

CHINA

TSINGTAO

TSINGTAO
43924 24/12 OZ BTLS 4/6 28.70

DENMARK

CARLSBERG

MIX CARLSB, CORSE,GRIMB, KRONEN

CARLSBERG ELEPHANT MALT
64124 24/11.2 OZ BTLS 4/6 32.97

CARLSBERG LAGER
64024 24/11.2 OZ BTLS 4/6 30.35
5+ Case **3.75** **26.60**
64050 24/16.9 OZ CANS 6/4 30.80
5+ Case **4.50** **26.30**
64053 24/16.9 OZ CANS 2/12 29.20
5+ Case **5.70** **23.50**

ENGLAND

FULLER'S

LONDON PRIDE
5574 50 L BBL 176.60 30.00
5524 24/11.2 OZ BTLS 6/4 40.35

FRANCE

KRONENBOURG

MIX CARLSB, CORSE,GRIMB, KRONEN

64224 **KRONENBOURG 1664**
64624 **KRONENBOURG 1664 BLANC**
24/11.2 OZ BTLS 4/6 32.30
5+ Case **2.75** **29.55**

GERMANY

HACKER-PSCHORR PAULANER

PLNR HEFE-WEIZEN
6274 50 L BBL 140.10 30.00

PLNR OKTOBERFEST
6774 50 L BBL 142.10 30.00

6924 **HP MUNICH GOLD LAGER**
6824 **HP WEISSE**
6224 **PLNR HEFE-WEIZEN**
6124 **PLNR MUNICH PREMIUM LAGER**
6524 **PLNR SALVATOR DOUBLE BOCK**
24/11.2 OZ BTLS 4/6 32.35
5+ Case **1.22** **31.13**

KÖNIG LUDWIG

MIX 11.2 & 12 OZ KONIG & WARSTEINER

WEISS
9201 24/11.2 OZ BTLS 4/6 31.30
5+ Case **2.85** **28.45**

DUNKEL
9102 24/11.2 OZ BTLS 2/12 30.15

SCHOFFERHOFER

GRAPEFRUIT HEFEWEIZEN
29974 50 L BBL 145.10 30.00
29924 24/11.2 OZ BTLS 4/6 30.95
10+ Case **1.00** **29.95**
29929 24/11.2 OZ CAN 2/12 28.85
10+ Case **1.00** **27.85**

WARSTEINER

MIX 11.2 & 12 OZ KONIG & WARSTEINER

09174 **DUNKEL**
09370 **OKTOBERFEST**
09074 **PREMIUM PILSNER**
50 L BBL 139.00 30.00 +

09101 **DUNKEL**
09301 **OKTOBERFEST**
09001 **PREMIUM PILSNER**
24/11.2 OZ BTLS 4/6 30.95 +
3+ Case **3.10** **27.85**

09102 **DUNKEL**
09002 **PREMIUM PILSNER**
24/11.2 OZ BTLS 2/12 30.95 +
3+ Case **3.90** **27.05**
10+ Case **5.40** **25.55**

PREM PILSNER
09028 24/11.2 OZ CANS LOOSE 22.40 +
10+ Case **2.45** **19.95**

GREAT BRITAIN

CRABBIE'S

CRABBIE'S (Alcoholic Ginger Beer)
64524 24/11.2 OZ BTLS 6/4 43.45
3-4 Case **2.00** **41.45**
5+ Case **3.00** **40.45**
64530 24/11.2 OZ CANS 3/8 40.40
5+ Case **4.45** **35.95**

IRELAND

MURPHY'S

MURPHY'S IRISH STOUT 3753
3753 24/14.9 OZ CANS 6/4 36.45
2+ Case **1.00** **35.45**

O'HARA'S

5921 **O'HARA'S IRISH PALE ALE**
5821 **O'HARA'S IRISH RED**
5721 **O'HARA'S IRISH STOUT**
24/11.2 OZ BTLS 6/4 39.35

ITALY

MORETTI

MORETTI
42124 24/11.2 OZ BTLS 4/6 29.15
3+ Case **3.00** **26.15**

JAPAN

ASAHI

ASAHI SUPER DRY
15324 24/12 OZ BTLS 4/6 30.35

SAPPORO

SAPPORO PREMIUM
51058 20 L BBL 56.40 30.00
51070 1/2 BBL 123.85 30.00

SAPPORO PREMIUM BTLS
51024 24/12 OZ BTLS 4/6 29.50
5+ Case **3.00** **26.50**

51066 **SAPPORO PREMIUM**
51268 **SAPPORO PREMIUM BLACK**
51266 **SAPPORO RESERVE**
12/22 OZ CANS 30.75
5+ Case **3.00** **27.75**

PHILIPPINES

SAN MIGUEL

64324 **SAN MIGUEL PALE PILSNER**
65324 **SAN MIGUEL PALE PILSNER LIGHT**
24/12 OZ BTLS 4/6 37.35

SINGAPORE

TIGER

TIGER
3401 24/11.2 OZ BTLS 4/6 28.35
2+ Case **1.00** **27.35**

BEER - CRAFT

16 MILE

1/6 BARRELS

35058 **AMBER SUN ALE (6.1 % ABV)**
35258 **BLUES' GOLDEN (5.9% ABV)**
35758 **DELAWARE OYSTER STOUT (6.5%)**
35558 **INLET IPA (6.1% ABV)**
35158 **OLD COURT ALE**
35658 **RESPONDERS ALE (4.1% ABV)**
35159 **SOLAR FLARE NE IPA**
35358 **TILLER BROWN (6.1% ABV)**
40558 **SEED FREE & JOY WATERMELON**
1/6 BBL 69.85 30.00

1/2 BARRELS

35070 **AMBER SUN ALE**
35270 **BLUES' GOLDEN**
35570 **INLET IPA**
35170 **OLD COURT ALE**
35171 **SOLAR FLARE NE IPA**
1/2 BBL 147.45 30.00

6 PACK BTLS

35724 **DELAWARE OYSTER STOUT**
35125 **SOLAR FLARE NE IPA**
24/12 OZ BTLS 4/6 30.00
5+ Case **2.50** **27.50**
20+ Case **3.50** **26.50**
60+ Case **5.50** **24.50**

Standard Distributing Co., Inc.

Order Department 302.655.5512

3RD WAVE

3rdwavebrewingco.com

DELMAR, DE

1/6 BARRELS

MIX & MATCH ALL 1/6 BBL

SHOREBREAK PALE ALE
74158 1/6 BBL 77.05 30.00
3+ BBL **6.00** **71.05**

74358 **DAWN PATROL COFFEE STOUT** ■
74959 **KOHANA**
74858 **JACK'D PUMPKIN ALE**
73957 **JUICE BOX**
73859 **MALE'ANA GRAPEFRUIT IPA**
74958 **SANDSTORM BELGIAN TRIPEL**
74059 **SURF SCHOOL**
1/6 BBL 98.00 30.00
3+ BBL **6.00** **92.00**

1/2 BARRELS

SHOREBREAK PALE ALE
74170 1/2 BBL 176.65 30.00

73771 **DAWN PATROL COFFEE STOUT** ■
78430 **JACK'D PUMPKIN ALE**
73971 **JUICE BOX**
74270 **SANDSTORM BELGIAN TRIPEL**
1/2 BBL 191.35 30.00

6 PACK CANS

MIX & MATCH ALL CANS

SHOREBREAK PALE ALE
74130 24/12 OZ CANS 4/6 33.35
5+ Case **1.00** **32.35**

73730 **DAWN PATROL COFFEE STOUT** ■
73831 **MALE'ANA GRAPEFRUIT IPA**
74924 **SANDSTORM BELGIAN TRIPEL**
24/12 OZ CANS 4/6 34.85
5+ Case **1.00** **33.85**

ABITA

abita.com

ABITA SPRINGS, LA

1/4 BARRELS

79778 **AMBER**
80178 **CHRISTMAS ALE**
79178 **PURPLE HAZE**
79078 **TURBODOG**
1/4 BBL 76.25 30.00

79170 **PURPLE HAZE**
1/2 BBL 131.45 30.00

6 PACK & 12 PACK BTLS

MIX BOTTLES & CANS

79724 **AMBER**
79226 **BLUEBERRY WHEAT HARVEST**
80124 **CHRISTMAS ALE**
79124 **PURPLE HAZE**
79024 **TURBODOG**
24/12 OZ BTLS 4/6 28.35
3+ Case **1.00** **27.35**

HOP ON NE IPA
79330 24/12 OZ CAN 4/6 28.35
3+ Case **1.00** **27.35**

PARTY PACK
80223 24/12 OZ BTLS 2/12 28.35
3+ Case **1.00** **27.35**

ANCHOR BREWING

anchorbrewing.com

SAN FRANCISCO, CA

1/6 BARRELS

STEAM
27558 1/6 BBL 72.50 30.00

CHRISTMAS ALE
28759 1/6 BBL 82.85 30.00

CALIFORNIA LAGER ■
00000 1/2 BBL 162.00 30.00

BOTTLES

STEAM
27524 24/12 OZ BTLS 4/6 31.55
3+ Case **1.60** **29.95**

CHRISTMAS ALE
28724 24/12 OZ BTLS 4/6 38.85
3+ Case **2.00** **36.85**

VARIETY
28823 24/12 OZ BTLS 2/12 31.20
3+ Case **2.70** **28.50**

CHRISTMAS ALE
28705 6/50.7 OZ MAG BTLS 77.40

ALLAGASH

allagash.com

PORTLAND,ME

1/6 BARRELS

44058 **WHITE**
49758 **HOPPY TABLE BEER**
1/6 BBL 75.00 30.00

44259 **SAISON**
1/6 BBL 82.85 30.00

48559 **16 COUNTIES MAINE ALE**
44159 **BLACK**
44959 **TIER 1**
44459 **TRIPEL**
1/6 BBL 87.85 30.00

TWO LIGHTS
47756 1/6 BBL 121.85 30.00

BRETT IPA
00000 1/6 BBL 125.99 30.00

44759 **CURIEUX BBL AGED TRIPEL**
44858 **GANACHE** ■
44957 **HIBERNAL FLUXUS**
1/6 BBL 151.85 30.00

1/2 BARRELS

44070 **WHITE**
49770 **HOPPY TABLE BEER**
1/2 BBL 167.00 30.00

SAISON
44271 1/2 BBL 182.45 30.00

TRIPEL
44470 1/2 BBL 195.45 30.00

CURIEUX BBL AGED TRIPEL
44770 1/2 BBL 392.45 30.00

4 PACK BTLS

ALL 4PKS MIX

44025 **WHITE**
49724 **HOPPY TABLE BEER**
44225 **SAISON**
24/12 OZ BTLS 6/4 50.35
3+ Case **1.00** **49.35**

48525 **16 COUNTIES**
44125 **BLACK**
44425 **TRIPEL**
24/12 OZ BTLS 6/4 58.35
3+ Case **1.00** **57.35**

TWO LIGHTS
47724 24/12 OZ BTLS 6/4 61.85
3+ Case **1.00** **60.85**

CURIEUX
44724 24/12 OZ BTLS 6/4 79.35

750ml BTLS

TRIPEL
44405 12/750 ML 84.40

CURIEUX BBL AGED TRIPEL
44705 12/750 ML 162.40

HIBERNAL FLUXUS STOUT
47706 6/750 ML 81.20

INTERLUDE
44505 6/750 ML 97.20

BROOKLYN BREWERY

brooklynbrewery.com

BROOKLYN, NY

1/6 BARRELS

82459 **BEL AIR SOUR**
82358 **BROWN ALE**
83659 **DEFENDER IPA**
82058 **LAGER**
83558 **SORACHI ACE**
1/6 BBL 62.85 30.00

BLACK CHOCOLATE STOUT
82658 1/6 BBL 81.85 30.00

1/2 BARRELS

82472 **BEL AIR SOUR**
83671 **DEFENDER IPA**
82070 **LAGER**
82770 **PILSNER**
83570 **SORACHI ACE FARMHOUSE SAISON**
1/2 BBL 140.45 30.00

BLACK CHOCOLATE STOUT
84070 1/2 BBL 164.45 30.00

6 PACK BTLS

MIX & MATCH 6 PACKS & 12 PACKS

82425 **BEL AIR SOUR**
82324 **BROWN ALE**
83624 **DEFENDER GOLDEN IPA**
82124 **EAST INDIA PALE ALE**
82024 **LAGER**
82724 **PILSNER**
83525 **SORACHI ACE FARMHOUSE SAISON**
24/12 OZ BTLS 4/6 33.35
5+ Case **4.00** **29.35**

BLACK CHOCOLATE STOUT
82624 24/12 OZ BTLS 4/6 44.20
5+ Case **4.00** **40.20**

12 PACK BTLS

PARTY PACK
82923 24/12 OZ BTLS 2/12 33.35
5+ Case **4.00** **29.35**

12 PACK CANS

82129 **EAST INDIA PALE ALE**
82029 **LAGER**
82929 **MIX TAPE**
24/12 OZ CANS 2/12 33.35
5+ Case **4.00** **29.35**

CIGAR CITY

cigarcitybrewing.com

55259 **FLORIDA CRACKER WHITE ALE**
55359 **MADURO BROWN**
1/6 BBL 64.85 30.00

55159 **GUYABERA CITRA WHITE ALE**
55059 **JAI ALAI IPA**
1/6 BBL 74.85 30.00

NITRO MADURO
55959 1/6 BBL 82.00 30.00

CUBANO ESPRESSO
55859 1/6 BBL 97.00 30.00

55659 **XENU HONEY CREAM ALE NITRO**
55358 **WHITE OAK JAI ALAI IPA**
1/6 BBL 149.00 30.00

FLORIDA CRACKER WHITE ALE
55270 1/2 BBL 147.00 30.00

55170 **GUYABERA CITRA WHITE ALE**
55070 **JAI ALAI IPA**
1/2 BBL 167.00 30.00

55971 **NITRO MADURO**
55671 **XENU HONEY CREAM ALE NITRO**
1/2 BBL 189.00 30.00

55230 **FLORIDA CRACKER WHITE ALE**
55351 **MADURO BROWN**
24/12 OZ CAN 4/6 29.35

55130 **GUYABERA CITRA WHITE ALE**
55030 **JAI ALAI IPA**
24/12 OZ CAN 4/6 32.00

55830 **CUBANO ESPRESSO**
55330 **WHITE OAK JAI ALAI IPA**
24/12 OZ CAN 6/4 37.50

Standard Distributing Co., Inc.

Order Department 302.655.5512

EVIL GENIUS

evilgeniusbeer.com

PHILADELPHIA, PA

1/6 BARRELS

45159 **#ADULTING-GUAVA IPA**
45658 **PURPLE MONKEY DISHWASHER**
46658 **SANTA I KNOW HIM**
45758 **STACY'S MOM CITRA IPA**
46959 **SHUT UP MEG FARMHOUSE IPA**
45958 **TRICK OR TREAT CHOC PMKN PTR** ___
1/6 BBL 77.85 30.00

45259 **# ASKING FOR A FRIEND**
45358 **I'LL HAVE WHAT SHE'S HAVING** ___
1/6 BBL 81.85 30.00

1/2 BARRELS

45170 **#ADULTING-GUAVA IPA**
45670 **PURPLE MONKEY DISHWASHER**
46670 **SANTA I KNOW HIM**
00000 **SHUT UP MEG FARMHOUSE IPA**
45770 **STACY'S MOM CITRA IPA**
45970 **TRICK OR TREAT** ___
1/2 BBL 162.45 30.00

45272 **# ASKING FOR A FRIEND**
45370 **I'LL HAVE WHAT SHE'S HAVING** ___
1/2 BBL 184.45 30.00

6 PACK BTLS

45125 **#ADULTING-GUAVA IPA**
46526 **BYE FELICIA PASSIONFRUIT IPA**
45224 **I LOVE LAMP PINEAPPLE HEFE**
45624 **PURPLE MONKEY DISHWASHER**
46625 **SANTA I KNOW HIM**
45724 **STACY'S MOM CITRA HOP IPA**
46925 **SHUT UP MEG FARMHOUSE IPA**
45924 **TRICK OR TREAT** ___
24/12 OZ BTLS 4/6 32.35

45225 **# ASKING FOR A FRIEND**
45324 **I'LL HAVE WHAT SHE'S HAVING** ___
24/12 OZ BTLS 4/6 36.35

FOUNDERS BREWING

foundersbrewing.com

GRAND RAPIDS, MI

1/4 BARRELS

SOLID GOLD ___
43478 1/4 BBL 70.00 30.00

41178 **ALL DAY IPA**
41278 **CENTENNIAL IPA**
41378 **DIRTY BASTARD**
43779 **MOSAIC PROMISE SINGLE HOP ALE**
41578 **PORTER**
41678 **RED'S RYE IPA**
41977 **TRIGO HOPPY WHEAT LAGER** ___
1/4 BBL 85.25 30.00

41879 **BREAKFAST STOUT**
41979 **BREAKFAST STOUT NITRO**
41778 **RUBAEUS RASPBERRY ALE** ___
1/4 BBL 111.25 30.00

HARVEST ALE ___
41679 1/4 BBL 176.25 30.00

42778 **BACKWOODS BASTARD**
42278 **BARREL RUNNER**
42879 **DANKWOOD IMP RED IPA** ___
1/4 BBL 211.25 30.00

CURMUDGEON'S BETTER HALF ___
41579 1/4 BBL 217.00 30.00

1/2 BARRELS

SOLID GOLD ___
43470 1/2 BBL 120.00 30.00

ALL DAY IPA ___
41170 1/2 BBL 135.00 30.00

41270 **CENTENNIAL IPA**
41370 **DIRTY BASTARD**
43770 **MOSAIC PROMISE SINGLE HOP ALE**
41872 **NITRO OATMEAL STOUT**
42470 **NITRO PALE ALE**
41570 **PORTER**
41972 **TRIGO HOPPY WHEAT LAGER** ___
1/2 BBL 142.45 30.00

41871 **BREAKFAST STOUT**
42370 **NITRO RUBAEUS**
41770 **RUBAEUS RASPBERRY ALE** ___
1/2 BBL 201.45 30.00

6 PACK BTLS

41125 **ALL DAY IPA**
41225 **CENTENNIAL IPA**
41325 **DIRTY BASTARD**
41525 **PORTER** ___
24/12 OZ BTLS 4/6 28.55

4 PACK BTLS

BREAKFAST STOUT ___
41824 24/12 OZ BTLS 6/4 45.00

42725 **BACKWOODS BASTARD** ■
42225 **BARREL RUNNER**
42824 **DANKWOOD IMP RED IPA** ___
24/12 OZ BTLS 6/4 67.05

CURMUDGEON'S BETTER HALF ___
41526 24/12 OZ BTLS 6/4 78.00

750 ML

CURMUDGEON'S BETTER HALF ___
41505 12/750 ML 111.00

15 PACK CAN

ALL 15 PACK CANS MIX

SOLID GOLD ___
43432 15/12 OZ CANS 12.50
10+ Case **1.00** **11.50**

41132 **ALL DAY IPA**
41232 **CENTENNIAL IPA**
43732 **MOSAIC PROMISE** ___
15/12 OZ CANS 15.65
10+ Case **1.00** **14.65**

CANS

SOLID GOLD ___
43430 24/12 OZ CAN 4/6 23.00

ALL DAY IPA ___
41130 24/12 OZ CAN 4/6 25.40

43730 **MOSAIC PROMISE SINGLE HOP ALE**
41730 **RUBAEUS RASPBERRY ALE**
41930 **TRIGO HOPPY WHEAT LAGER** ___
24/12 OZ CAN 4/6 28.55

ALL DAY IPA ___
41119 24/19.2 OZ CAN LOOSE 34.00

HEAVY SEAS

hsbeer.com

BALTIMORE, MD

1/6 BARRELS

37059 **AMERICANNON (dbl dry-hopped APA)**
37158 **LOOSE CANNON (American IPA)**
37358 **POUNDER PILS** ___
1/6 BBL 72.85 30.00
3+ BBL **4.00** **68.85**

39558 **DOUBLE CANNON DIPA**
37458 **PEG LEG STOUT**
38459 **TROPI-CANNON**
38258 **WINTER STORM (Imperial ESB)** ___
1/6 BBL 83.85 30.00
3+ BBL **4.00** **79.85**

THE GREATER PUMPKIN ___
36758 1/6 BBL 144.85 30.00

1/2 BARRELS

37070 **AMERICANNON (dbl dry-hopped APA)**
38074 **CUTLASS LAGER**
37170 **LOOSE CANNON (American IPA)**
37324 **POUNDER PILS** ___
1/2 BBL 142.05 30.00

39574 **DOUBLE CANNON DIPA**
38474 **TROPI-CANNON**
38270 **WINTER STORM (Imperial ESB)** ___
1/2 BBL 153.05 30.00

4 PACK BTLS

GRAND CREW ___
35924 24/12 OZ BTLS 6/4 72.75
5+ Case **1.50** **71.25**

6 PACK BTLS

37025 **AMERICANNON (dbl dry-hopped APA)**
37124 **LOOSE CANNON**
37624 **POWDER MONKEY (Pale Ale)**
38524 **TREASUREFEST OKTOBERFEST** ___
24/12 OZ BTLS 4/6 31.45
5+ Case **1.50** **29.95**

39524 **DOUBLE CANNON DIPA**
37424 **PEG LEG STOUT**
38424 **TROPI-CANNON**
38224 **WINTER STORM** ___
24/12 OZ BTLS 4/6 33.60
5+ Case **1.50** **32.10**

12 PACK BTLS

37226 **12 CANNON SALUTE VARIETY PACK**
37223 **SUNKEN SAMPLER** ___
24/12 OZ BTLS 2/12 31.45
5+ Case **1.50** **29.95**

CANS

MIX 12 OZ &16 OZ 6 &12PK CANS

LOOSE CANNON ___
37130 24/12 OZ CANS 4/6 31.45
5+ Case **1.50** **29.95**

TROPICANNON CITRUS IPA ___
38430 24/12 OZ CANS 4/6 33.60
5+ Case **1.50** **32.10**

DRINK LIKE A PIRATE ___
36929 24/12 OZ CAN 2/12 30.25
5+ Case **1.50** **28.75**

POUNDER PILS ___
37350 24/16 OZ CANS 4/6 31.60
5+ Case **1.50** **30.10**

LAGUNITAS

lagunitas.com

PETALUMA, CA

1/4 BBLS

51378 **IPA**
51678 **PILS**
67778 **SUMPIN' EASY** ___
1/4 BBL 85.25 30.00

69078 **BROWN SHUGGA'**
52778 **LITTLE SUMPIN EXTRA**
51878 **LITTLE SUMPIN' SUMPIN'** ___
1/4 BBL 89.25 30.00

54178 **BORN YESTERDAY**
51477 **PASSION GRASS** ___
1/4 BBL 136.25 30.00

1/2 BBLS

51770 **DOGTOWN PALE**
51370 **IPA**
51670 **PILS (Czech Style Pilsner)**
67771 **SUMPIN' EASY** ___
1/2 BBL 142.45 30.00

69070 **BROWN SHUGGA**
51870 **LITTLE SUMPIN' SUMPIN'**
52071 **SUPER CLUSTER** ___
1/2 BBL 152.40 30.00

54170 **BORN YESTERDAY**
52874 **CITRUSINENSIS PALE ALE**
51472 **PASSION GRASS** ___
1/2 BBL 201.45 30.00

6 PACK BTLS

52524 **DAYTIME**
51724 **DOGTOWN PALE**
51324 **IPA**
51624 **PILS (Czech Style Pilsner)** ___
24/12 OZ BTLS 4/6 28.55

69024 **BROWN SHUGGA**
52824 **CITRUSINENSIS PALE ALE**
52624 **HOP STOOPID**
51824 **LITTLE SUMPIN' SUMPIN'**
51924 **MAXIMUS (8.2% ABV)**
67824 **SUCKS (7.85%)** ___
24/12 OZ BTLS 4/6 33.15

BORN YESTERDAY ___
54125 24/12 OZ BTLS 4/6 36.35

PASSION GRASS ___
51425 24/12 OZ BTLS 4/6 36.35

12 PACK BTLS

51623 **CZECH PILS**
51323 **IPA**
51823 **LITTLE SUMPIN' SUMPIN'**
52023 **SUPER CLUSTER** ___
24/12 OZ BTLS 2/12 28.55
10+ Case **2.60** **25.95**

SPARKLNG SWAN ___
00000 24/12 OZ BTLS 2/12 32.15
10+ Case **3.20** **28.95**

CANS

54330 **12TH OF NEVER ALE**
52030 **SUPER CLUSTER** ___
24/12 OZ CANS 4/6 28.55

54329 **12TH OF NEVER ALE**
67729 **SUMPIN' EASY**
24/12 OZ CANS 2/12 28.55
15+ Case **4.55** **24.00**
54319 **12TH OF NEVER ALE**
67719 **SUMPIN' EASY**
24/19.2 OZ CANS 6/4 34.35

LONG TRAIL
longtrail.com
BRIDGEWATER CORNERS, VT

1/6 BARRELS
25059 **GREEN BLAZE IPA**
23658 **HARVEST ALE**
1/6 BBL 69.85 30.00
3+ BBL **5.85** **64.00**
LIMBO IPA 7.6% ABV
34058 1/6 BBL 79.85 30.00
25159 **CRANBERRY GOSE**
23359 **VERMONT IPA**
1/6 BBL 86.15 30.00
3+ BBL **5.85** **80.30**

LT & OC PKG MIX ON 5+ DEALS

23624 **HARVEST ALE 4/6 NR**
23823 **FALL SURVIVAL PACK 2/12 NR**
23330 **VERMONT IPA 4/6 CAN**
24/12 OZ 29.35 -
5+ Case **2.00** **27.35**

CANS
CRANBERRY GOSE
25130 24/12 OZ CANS 4/6 35.85
VERMONT DOUBLE IPA ■
23450 24/16 OZ CANS 6/4 66.00

MIDNIGHT OIL
midnightoilbrewing.com
NEWARK,DE

1/6 BARRELS
72159 **XII APA**
91059 **GENERIC FIRKIN** ■
72257 **REILLY STOUT** ■
72457 **SOLSTICE SAISON**
72259 **SUNDOWN SAISON**
72458 **PORTER**
1/6 BBL 82.00 30.00 -
HOP ENVY RYE IPA
72059 1/6 BBL 91.00 30.00
SERENITY
72357 1/6 BBL 106.00 30.00
72459 **PLEASANT VALLEY STRONG ALE**
72358 **RUSSIAN IMPERIAL STOUT**
1/6 BBL 118.00 30.00

1/2 BARRELS
72170 **XII APA**
72270 **SUNDOWN SAISON**
1/2 BBL 155.75 30.00 -
HOP ENVY RYE IPA
72070 1/2 BBL 186.75 30.00
SERENITY
72370 1/2 BBL 199.75 30.00

NEW HOLLAND
newhollandbrew.com
HOLLAND, MI

DRAGON'S MILK
19059 1/6 BBL 115.00 30.00
19070 1/2 BBL 310.00 30.00
19025 24/12 OZ BTLS 6/4 71.95
MAD HATTER
19159 1/6 BBL 75.00 30.00
19171 1/2 BBL 175.00 30.00
19125 24/12 OZ BTLS 4/6 32.97

NESHAMINY CREEK
neshaminycreekbrewing.com
CROYDON,PA

1/6 BARRELS
CROYDON CREAM ALE
47058 1/6 BBL 58.85 30.00
47258 **CHURCHVILLE LAGER**
47158 **COUNTY LINE IPA**
47458 **HIGHWATER HEFEWEIZEN**
47358 **J.A.W.N. PALE ALE**
46958 **KEEP IT ON THE DL**
47559 **PASSIVE THOUGHT KOLSCH**
48459 **TAMANEND HELLES**
1/6 BBL 75.75 30.00
3+ BBL **5.00** **70.75**
48457 **BLUEBERRY GOSE**
47959 **SHAPE OF HOPS TO COME**
1/6 BBL 99.85 30.00
3+ BBL **5.00** **94.85**
LEON RUSSIAN IMPERIAL STOUT
47758 1/6 BBL 169.85 30.00
3+ BBL **5.00** **164.85**

1/2 BARRELS
CROYDON CREAM ALE
47070 1/2 BBL 129.45 30.00
47270 **CHURCHVILLE LAGER**
47170 **COUNTY LINE IPA**
47470 **HIGHWATER HEFEWEIZEN**
47370 **J.A.W.N. PALE ALE**
47571 **PASSIVE THOUGHT KOLSCH**
48471 **TAMANEND HELLES**
1/2 BBL 165.45 30.00
2+ BBL **10.00** **155.45**

48472 **BLUEBERRY GOSE**
47973 **SHAPE OF HOPS TO COME**
1/2 BBL 197.45 30.00

6 PACK CANS
CROYDON CREAM ALE
47030 24/12 OZ CANS 4/6 30.85
5+ Case **1.00** **29.85**
47230 **CHURCHVILLE LAGER**
47130 **COUNTY LINE IPA**
47430 **HIGHWATER HEFEWEIZEN**
47330 **J.A.W.N. PALE ALE**
46930 **KEEP IT ON THE DL**
47530 **TRAUGER PILSNER**
24/12 OZ CANS 4/6 37.35
5+ Case **1.00** **36.35**
TRIBUTE TRIPEL
47730 24/12 OZ CANS 4/6 42.25

16 oz CANS
SHAPE OF HOPS TO COME
47952 24/16 OZ CANS 6/4 47.50
LEON RUSSIAN IMPERIAL STOUT
47753 24/16 OZ CANS 6/4 75.00

OSKAR BLUES
oskarblues.com
BREVARD, NC

1/6 BARRELS
00000 **CAN-O-BLISS TROPICAL IPA** ■
86058 **DALE'S PALE ALE**
86959 **FUGLI FRUIT IPA**
86358 **G'KNIGHT (Imperial Red IPA)**
00000 **GUNS N ROSE ALE** ■
86158 **MAMA'S LITTLE YELLA PILS**
87058 **PINNER THROWBACK IPA**
1/6 BBL 64.85 30.00
3+ BBL **4.86** **59.99**
85959 **DEATH BY COCONUT**
86759 **HOTBOX COFFEE PORTER**
1/6 BBL 85.85 30.00
TEN FIDY (Imperial Stout 10.5% ABV)
86458 1/6 BBL 150.85 30.00

1/2 BARRELS
00000 **CAN-O-BLISS TROPICAL IPA** ■
86070 **DALE'S PALE ALE**
86971 **FUGLI FRUIT IPA**
86370 **G'KNIGHT (Imperial Red IPA)**
00000 **GUNS N ROSE ALE** ■
1/2 BBL 147.45 30.00
86170 **MAMA'S LITTLE YELLA PILS**
87070 **PINNER THROWBACK IPA**
1/2 BBL 147.45 30.00
1+ BBL **17.46** **129.99**
NITRO HOTBOX COFFEE PORTER ■
00000 1/2 BBL 155.99 30.00
DEATH BY COCONUT
85970 1/2 BBL 197.45 30.00

6 PACK CANS
00000 **CAN-O-BLISS TROPICAL IPA** ■
86030 **DALE'S PALE ALE**
86930 **FUGLI FRUIT IPA**
86330 **G'KNIGHT (Imperial Red IPA)**
00000 **GUNS N ROSE ALE** ■
86130 **MAMA'S LITTLE YELLA PILS**
86530 **OLD CHUB SCOTCH ALE**
87030 **PINNER THROWBACK IPA**
24/12 OZ CAN 4/6 29.35

12&15 PACK CANS

MIX & MATCH ALL 12 & 15 pk CANS

86729 **CANUNDRUM (Chub,Dale's,Mama's)**
00000 **CAN-O-BLISS TROPICAL IPA** ■
86029 **DALES PALE ALE**
24/12 OZ CAN 2/12 28.85
5+ Case **1.33** **27.52**
86131 **MAMA'S LITTLE YELLA PILS**
87031 **PINNER THROWBACK IPA**
1512 OZ CANS 15.65
5+ Case **1.00** **14.65**

4 PACK CANS
85930 **DEATH BY COCONUT**
86730 **HOTBOX COFFEE PORTER**
24/12 OZ CAN 6/4 50.75
TEN FIDY (Imperial Stout 10.5% ABV)
86430 24/12 OZ CAN 6/4 65.35

19.2 oz CAN
86019 **DALE'S PALE ALE**
86119 **MAMA'S LITTLE YELLA PILS**
87019 **PINNER THROWBACK IPA**
12/19.2 OZ CAN 21.25
3+ Case **4.25** **17.00**

SPIRITS OSKAR BLUES

MOSKOW MULE (with Vodka & Ginger Beer)
868305 24/12 OZ CAN 6/4 66.60

OTTER CREEK
ottercreekbrewing.com
MIDDLEBURRY, VT

1/6 BARRELS
50559 **ELLA HOPPY LAGER**
50659 **FREE FLOW IPA**
1/6 BBL 67.85 30.00
3+ BBL **5.85** **62.00**
BACKSEAT BERNER
50359 1/6 BBL 71.85 30.00
3+ BBL **5.85** **66.00**

CANS

LT & OC PKG MIX ON 5+ DEALS

50530 **ELLA HOPPY LAGER 4/6 CAN**
50229 **CAN JAM 2/12 CAN**
50629 **FREE FLOW IPA 4/6 CAN**
50430 **OKTOBERFEST 4/6 CAN**
24/12 OZ CANS 31.10 -
5+ Case **2.00** **29.10**
HEAD CHARGE
50250 24/16 OZ CANS 6/4 75.00
DAILY DOSE
50332 15/12 OZ CANS I/15 16.80
5+ Case **2.15** **14.65**

Standard Distributing Co., Inc.

Order Department 302.655.5512

RAR BREWERY

http://rarbrewing.com/

CAMBRIDGE, MD

1/6 BARRELS

53359 **BOTTOM FEEDER (Am. Blonde Ale)**
53259 **GROOVE CITY (Hefeweizen)**
1/6 BBL 75.55 30.00

53157 **BUCKTOWN BROWN**
54459 **COUNTRY RIDE PALE ALE**
1/6 BBL 84.35 30.00

NANTICOKE NECTAR IPA
53059 1/6 BBL 90.80 30.00

1/2 BARRELS

53370 **BOTTOM FEEDER**
53270 **GROOVE CITY**
1/2 BBL 153.05 30.00

53171 **BUCKTOWN BROWN**
54470 **COUNTRY RIDE PALE ALE**
1/2 BBL 166.35 30.00

NANTICOKE NECTAR IPA
53071 1/2 BBL 182.45 30.00

6 PACK CANS

GROOVE CITY
53230 24/12 OZ CANS 4/6 30.35

NANTICOKE NECTAR IPA
53030 24/12 OZ CANS 4/6 35.55

SIXPOINT

sixpoint.com

BROOKLYN, NY

1/6 BARRELS

88177 **BENGALI (IPA)**
87857 **CITRUS JAMMER GOSE**
88277 **SWEET ACTION**
88477 **THE CRISP (Pilz)**
1/6 BBL 70.80 30.00

MELTDOWN IIPA
00000 1/6 BBL 89.99 30.00

RESIN
88077 1/6 BBL 90.80 30.00

50 L BARRELS

88174 **BENGALI (IPA)**
88474 **THE CRISP (Pilz)**
50 L BBL 147.05 30.00

CANS

PUFF DOUBLE IPA
89131 24/12 OZ CANS 6/4 55.35

88130 **BENGALI (IPA)**
87831 **CITRUS JAMMER GOSE**
87430 **JAMMER (GOSE)**
88230 **SWEET ACTION (Ale)**
88330 **THE CRISP (Pilz)**
24/12 OZ CANS 4/6 34.35

MELTDOWN IIPA
00000 24/12 OZ CANS 4/6 38.99

RESIN
88030 24/12 OZ CANS 4/6 42.35

ALPENFLO
87529 24/12 OZ CANS 2/12 25.19

HIGHER VOLUME
88529 24/12 OZ CANS 2/12 34.35

SMALL TOWN BREWERY

smalltownbrewery.com

WAUCONDA, IL

6 PACK

61724 **NOT YOUR FATHER'S FRUIT PUNCH**
61124 **NOT YOUR FATHER'S GINGER ALE**
61824 **NOT YOUR FATHER'S HAZY ORANGE**
61624 **NOT YOUR FATHER'S MOUNTAIN ALE**
61024 **NOT YOUR FATHER'S ROOTBEER**
61224 **NOT YOUR FATHER'S VANILLA CREAM ALE**
61324 **NOT YOUR MOM'S APPLE PIE**
61524 **NOT YOUR MOM'S ICED TEA**
24/12 OZ BTLS 4/6 34.35
10+ Case **4.79 29.56**

24oz CANS

NOT YOUR FATHER'S FRUIT PUNCH
61765 12/24 OZ CANS 24.35
2+ Case **7.35 17.00**

TERRAPIN

terrapinbeer.com

ATHENS, GA

1/6 BARRELS

10058 **UP-HI IPA**
10158 **HOPSECUTIONER IPA**
11459 **LUAU KRUNKLES AMERICAN IPA**
10258 **RECREATIONALE SESSION IPA**
1/6 BBL 70.80 30.00

1/2 BARRELS

10070 **UP-HI IPA**
10170 **HOPSECUTIONER IPA**
11470 **LUAU KRUNKLES AMERICAN IPA**
1/2 BBL 157.45 30.00

6 PACK CANS

10030 **UP-HI IPA**
10130 **HOPSECUTIONER IPA**
11430 **LUAU KRUNKLES AMERICAN IPA**
24/12 OZ CANS 4/6 30.35

12 PACK

TERRAPIN VARIETY
10329 24/12 OZ CANS 2/12 28.85

15 PACK

RECREATIONALE SESSION IPA
10232 15/12 OZ CANS 15.65
10+ Case **1.00 14.65**

TWIN LAKES

twinlakesbrewingcompany.com

NEWPORT, DE

1/4 BARRELS

33478 **CAESAR RODNEY GOLDEN ALE**
33178 **GREENVILLE PALE ALE**
33078 **TWEEDS TAVERN STOUT**
33678 **WINTERTHUR WHEAT**
1/4 SLIM BBL 96.25 30.00

BLUE WATER PILSNER
33278 1/4 SLIM BBL 105.88 30.00

EMERALD IPA
33579 1/4 SLIM BBL 105.00 30.00

1/2 BARRELS

33470 **CAESAR RODNEY GOLDEN ALE**
33170 **GREENVILLE PALE ALE**
33070 **TWEEDS TAVERN STOUT**
33670 **WINTERTHUR WHEAT**
1/2 BBL 161.45 30.00

BLUE WATER PILSNER
33270 1/2 BBL 177.60 30.00

EMERALD IPA
33571 1/2 BBL 168.00 30.00

CANS

33230 **BLUE WATER PILSNER**
33430 **CAESAR RODNEY GOLDEN ALE**
33030 **TWEEDS TAVERN STOUT**
33130 **GREENVILLE PALE ALE**
24/12 OZ CANS 4/6 29.99
5+ Case **2.24 27.75**

TWO ROADS

tworoadsbrewing.com

STRATFORD, CT

1/6 BARRELS

77959 **HONEYSPOT IPA**
77759 **LIL' HEAVEN SESSION IPA**
78459 **NO LIMITS HEFEWEIZEN**
78359 **OL'FACTORY PILS**
78059 **WORKERS COMP SAISON**
1/6 BBL 65.85 30.00
3+ BBL **5.86 59.99**

78259 **EXPRESSWAY COFFEE STOUT**
81258 **MILES 2 GO UNFILTERED LAGER**
81859 **ROADSMARY'S BABY PUMPKIN**
1/6 BBL 71.85 30.00
3+ BBL **5.86 65.99**

78558 **PASSIONFRUIT GOSE**
78358 **PERSIAN LIME GOSE**
81958 **PLUM GOSE**
00000 **SAIGON SCOOTER SELFIE** ■
1/6 BBL 88.85 30.00
3+ BBL **5.86 82.99**

TWO JUICY (New England style IPA)
88959 1/6 BBL 103.00 30.00
3+ BBL **5.86 97.14**

ROADSMARY'S OTHER BABY
81857 1/6 BBL 109.85 30.00
3+ BBL **5.86 103.99**

77770 **LIL' HEAVEN SESSION IPA**
1/2 BBL 158.45 30.00

81271 **MILES 2 GO UNFILTERED LAGER**
81870 **ROADSMARY'S BABY PUMPKIN**
78270 **ESPRESSWAY COFFEE STOUT**
77870 **ROAD 2 RUIN DOUBLE IPA**
1/2 BBL 177.45 30.00

ESPRESSWAY NITRO STOUT
81370 1/2 BBL 185.00 30.00

6 PACK CANS

77930 **HONEYSPOT IPA**
77730 **LIL' HEAVEN SESSION IPA**
78430 **NO LIMITS HEFEWEIZEN**
78030 **WORKERS COMP SAISON**
24/12 OZ CANS 4/6 30.50

78230 **ESPRESSWAY COFFEE STOUT**
00000 **MILES 2 GO UNFILTERED LAGER**
77830 **ROAD 2 RUIN DOUBLE IPA**
78130 **ROAD JAM RASP WHEAT**
81830 **ROADSMARY'S BABY PUMPKIN**
24/12 OZ CANS 4/6 36.30

12 PACK CANS

77729 **LIL' HEAVEN SESSION IPA**
78529 **VARIETY PACK**
24/12 OZ CANS 2/12 28.85
10+ Case **1.50 27.35**

16oz CANS

77753 **LIL' HEAVEN SESSION IPA**
78450 **NO LIMITS HEFEWEIZEN**
24/16 OZ CANS 6/4 38.70

ROAD 2 RUIN DOUBLE IPA
77853 24/16 OZ CANS 6/4 47.00

78550 **PASSIONFRUIT GOSE**
78353 **PERSIAN LIME GOSE**
81952 **PLUM GOSE**
00000 **SAIGON SCOOTER SELFIE** ■
78750 **TWO EVIL GEYSER GOSE**
24/16 OZ CANS 6/4 54.50

TWO JUICY (New England style IPA)
88950 24/16 OZ CANS 6/4 67.95

VERMONT CIDER CO.

woodchuck.com

MIDDLEBURY, VT

Gluten-Free

17958 **AMBER**
17858 **SEMI-DRY**
1/6 BBL 61.85 30.00

17970 **AMBER**
93471 **GUMPTION**
1/2 BBL 145.45 30.00

17924 **AMBER**
93425 **GUMPTION**
17825 **SEMI-DRY**
24/12 OZ BTLS 4/6 32.65
5+ Case **3.41 29.24**

MAGNERS IRISH CIDER DRAFT
19270 1/2 BBL 165.00 30.00
2+ BBL **10.00 155.00**

MAGNERS IRISH CIDER
19224 24/12 OZ BTLS 4/6 34.20
3+ Case **4.71 29.49**

Standard Distributing Co., Inc.

Order Department 302.655.5512

WEYERBACHER

weyerbacher.com

EASTON, PA

1/6 BARRELS

77059 **DALLAS SUCKS**
75158 **LAST CHANCE IPA**
75359 **MELLOW MONKS**
76758 **WIT**
1/6 BBL 77.80 30.00
3+ BBL **7.00** **70.80**

75258 **MERRY MONKS (Belgian-style Tripel)**
77658 **SEXY MOTHERPUCKER**
1/6 BBL 90.80 30.00
3+ BBL **7.00** **83.80**

75759 **DAYWRECKER**
75060 **MEANER SQUEEZE NE STYLE IPA**
75858 **QUAD (Dark Ale)**
00000 **RICO GUAVE** ■
1/6 BBL 118.85 30.00
3+ BBL **7.00** **111.85**

SUNDAY MORNING STOUT
77158 1/6 BBL 144.85 30.00
3+ BBL **7.00** **137.85**

SUNDAY MOLE STOUT
75559 1/6 BBL 144.85 30.00
3+ BBL **7.00** **137.85**

1/2 BARRELS

77071 **DALLAS SUCKS**
75371 **MELLOW MONKS**
1/2 BBL 162.45 30.00

75270 **MERRY MONKS (Belgian-style Tripel)**
77670 **SEXY MOTHERPUCKER**
1/2 BBL 193.45 30.00

RICO GUAVE ■
00000 1/2 BBL 241.00 30.00

BOTTLES

75205 **MERRY MONKS**
76105 **BLASPHEMY**
12/750 ML 72.65
5+ Case **2.00** **70.65**

75224 **MERRY MONKS**
77625 **SEXY MOTHERPUCKER**
24/12 OZ BTLS 4/6 37.50
3+ Case **1.00** **36.50**
5+ Case **2.00** **35.50**

75424 **BLITHERING IDIOT**
75824 **QUAD (Dark Ale)** ■
75624 **TINY IMPERIAL STOUT**
24/12 OZ BTLS 6/4 49.00
5+ Case **2.00** **47.00**

76326 **FINALLY LEGAL BBA STOUT**
75525 **SUNDAY MOLE STOUT**
77124 **SUNDAY MORNING STOUT**
24/12 OZ BTLS 6/4 65.85
5+ Case **2.00** **63.85**

77030 **DALLAS SUCKS**
75130 **LAST CHANCE IPA**
75330 **MELLOW MONKS**
76730 **WIT**
24/12 OZ CAN 4/6 31.80
5+ Case **2.00** **29.80**

75753 **DAYWRECKER**
00000 **RICO GUAVE** ■
24/16 OZ CAN 6/4 50.00
5+ Case **2.00** **48.00**

BEER- MALT BEV.

CLUBTAILS

clubtails.com

PREMIUM MALT BEVERATE (10% ABV)

ALL 16 OZ PACKAGES MIX & MATCH

12451 **BAHAMA MAMA**
12850 **BLUE MOTORCYCLE**
12550 **LONG ISLAND ICED TEA**
13051 **LEMONDROP**
13052 **MARGARITA**
12950 **PEACH BREEZE**
12650 **SCREWDRIVER**
12750 **SEX ON THE BEACH**
13050 **STRAWBERRY COLADA**
24/16 OZ CANS LOOSE 32.75
3+ Case **4.25** **28.50**

12465 **BAHAMA MAMA**
12466 **PALOMA**
12/24 OZ CANS LOOSE 23.55
3+ Case **1.20** **22.35**

EARTHQUAKE

LACROSSE,WI

24 OZ CANS NOV 5-16
10+ CASE 9.99 NO RAINCHECKS

EARTHQUAKE HG LAGER (12.5%)
63164 12/24 OZ CANS 12.35
2+ Case **1.00** **11.35**

FOUR LOKO

drinkfour.com

PREMIUM MALT BEVERAGE (12% ABV)

62764 **BLACK (14% ABV)**
62364 **BLAZE (14% ABV)**
63364 **FROST (14% ABV)**
62365 **FRUIT PUNCH**
63965 **GOLD (14% ABV)**
62665 **LEMONADE**
62465 **PEACH**
62164 **RED**
62965 **SOUR APPLE**
62265 **STRAWBERRY LEMONADE**
62565 **UVA GRAPE**
62865 **WATERMELON**
12/23.5 OZ CANS 21.85
4+ Case **1.00** **20.85**

62166 **JOHN DALY'S HALF & HALF**
62066 **JOHN DALY'S HARD ICED TEA**
12/23.5 OZ CANS 21.55

63450 **BLUE MOFO**
63650 **PINK SCORPION**
63550 **PURPLE HOOTER**
24/16 OZ CAN 31.50

HOOP TEA

hooptea.com

OCEAN CITY,MD

POUCHES

91403 **PEACH TEA LEMONADE**
91103 **SWEETLEMON**
91203 **WATERMELON MINT GREEN TEA**
91303 **WHITE MANGO**
4/ 3 LITER POUCHES 62.00

CANS

91250 **WATERMELON MINT GREEN TEA**
91350 **WHITE MANGO**
24/16 OZ CANS 6/4 48.00

92030 **AIRE GOJI BERRY TEA**
92130 **AIRE ORANGE HIBISCUS TEA**
24/12 OZ CANS 6/4 39.00

MOSKATO LIFE

moskatolife.com

PREMIUM MALT BEVERAGE (6% ABV)

63206 **MOSKATO LIFE PEACH**
63006 **MOSKATO LIFE ROSE**
63306 **MOSKATO LIFE STRAWBERRY**
6/720 ML BTLS 30.70
2+ Case **1.00** **29.70**

NON ALCOHOLIC

ABITA ROOTBEER
79524 24/12 OZ BTLS 4/6 19.99

91546 **ELECTRIC MONKEY ENERGY DRINK**
91646 **ELECTRIC MONKEY SUGAR FREE ED**
24/8.5 OZ CANS LOOSE 28.00
2+ Case **2.00** **26.00**

ELECTRIC MONKEY ENERGY DRINK
91503 3 GALLON BAG IN BOX 140.00

OSCAR BLUES B STIFF GINGER BEER
85933 24/12 OZ BTLS 4/6 24.00

BEER NON ALC

BUCKLER
1219 24/12 OZ BTLS 4/6 24.75
3+ Case **1.80** **22.95**

COORS N/A
8819 24/12 OZ BTLS 4/6 17.80

KALIBER
2319 24/11.2 OZ BTLS 4/6 20.40

OLD MILWAUKEE N/A
26329 24/12 OZ CANS 2/12 14.97

PAULANER WEIZEN RADLER NA
6201 24/11.2 OZ BTLS 4/6 32.35
5+ Case **1.22** **31.13**

SHARP'S
717 24/12 OZ BTLS 4/6 18.70

Standard Distributing Co., Inc.

Order Department 302.655.5512

CIDER

CRISPIN CIDER

85458 **PEAR**
85058 **ORIGINAL**

	1/6 BBL	68.00	30.00
	1/2 BBL	153.00	30.00
	24/12 OZ BTLS 4/6	33.40	

85424 **PEAR**

	24/12 OZ BTLS 4/6	33.40	

ROSE

85124	24/12 OZ BTLS 4/6	34.90	
85131	24/12 OZ CAN 4/6	34.90	

BLACKBERRY PEAR

85724	24/12 OZ BTLS 6/4	34.60	

SMITH & FORGE CIDER

SMITH & FORGE HARD CIDER

925	24/12 OZ BTLS 4/6	30.40	
	1+ Case	**5.40**	**25.00**

STRONGBOW CIDER

STRONGBOW GOLD

18577	20 L BREWLOCK KEG	58.90	30.00
18570	13.2 GAL BBL	122.30	30.00

MIX ALL BOTTLES & CANS

21301 **STRONGBOW ARTISANAL**
21101 **STRONGBOW CHERRY BLOSSOM**
18524 **STRONGBOW GOLD**
21201 **STRONGBOW ORANGE BLOSSOM**
21401 **STRONGBOW ROSE APPLE**

	24/11.2 OZ BTLS 4/6	31.10	
	5+ Case	**1.00**	**30.10**

VARIETY PACK 2/12NR

18526	24/11.2 OZ BTLS	31.10	
	5+ Case	**2.00**	**29.10**

STRONGBOW DRY

18653	24/16.9 OZ CANS 6/4	37.95	
	5+ Case	**2.20**	**35.75**

STRONGBOW VARIETY

18546	24/5.1 OZ CAN 6/4	7.20	

MAGNERS IRISH

ORIGINAL IRISH CIDER DRAFT

19270	1/2 BBL	165.00	30.00
	2+ BBL	**10.00**	**155.00**

ORIGINAL IRISH CIDER

19224	24/12 OZ BTLS 4/6	34.20	
	3+ Case	**4.71**	**29.49**

WOODCHUCK

17958 **AMBER**
17858 **SEMI-DRY**

	1/6 BBL	61.85	30.00

17970 **AMBER**
93471 **GUMPTION**

	1/2 BBL	145.45	30.00

17924 **AMBER**
93425 **GUMPTION**
17825 **SEMI-DRY**

	24/12 OZ BTLS 4/6	32.65	
	5+ Case	**3.41**	**29.24**

BRANDYWINE BRANCH DISTILLERS

THE REVIVALIST BOTANICAL GIN

www.ginrevival.com

ELVERSON,PA

100305 **DRAGONDANCE**
100205 **EQUINOX EXPRESSION**
100405 **HARVEST EXPRESSION**
100505 **SUMMERTIDE EXPRESSION**

	750 ML	138.42	23.07

SOLTICE EXPRESSION

100105	750 ML	152.26	25.38

BACKROOM BOURBON

101005	750 ML	184.57	30.76

HOLLA SPIRITS

HOLLA VODKA

hollaspirits.com

YORK,PA

HOLLA VODKA

102005	750 ML	104.03	17.34

FEDERAL DISTILLING

STATESIDE VODKA

statesidevodka.com

PHILADELPHIA,PA

7X DISTILLED GLUTEN FREE
BLENDED WITH ELECTROLYTES
HANDMADE IN PHILADELPHIA

STATESIDE URBANCRAFT VODKA

104005	750 ML	144.00		24.00
	1+ Case	**132.00**	**12.00**	**22.00**
	3+ Case	**120.00**	**24.00**	**20.00**
	5+ Case	**108.00**	**36.00**	**18.00**

INFUSE SPIRITS

INFUSE VODKA

infusespirits.com

SANTA MONICA, CA

110005 **INFUSE VODKA APPLE CINNAMON**
110105 **INFUSE VODKA LEMON**
110205 **INFUSE VODKA MANGO HABANERO**
000000 **INFUSE VODKA ORANGE SPICE**
110305 **INFUSE VODKA PEACH**

	750 ML	138.00		23.00
	1+ Case	**108.00**	**30.00**	**18.00**
	2+ Case	**98.96**	**39.04**	**16.49**
	5+ Case	**89.96**	**48.04**	**14.99**
	100+ Case	**83.96**	**54.04**	**13.99**

INFUSE BITTERS NON ALCOHOLIC

113005 **INFUSE BITTERS CARDAMOM**
113405 **INFUSE BITTERS CASSIA BARK**
113105 **INFUSE BITTERS CLOVE**
113505 **INFUSE BITTERS GINGER**
113205 **INFUSE BITTERS SASSAFRAS**
113605 **INFUSE BITTERS SZECHUAN ASIAN SPICES**
113305 **INFUSE BITTERS TRES AMIGOS**

	12/120 ML BOTTLES	132.00	?

BOURBON

BROKEN BARREL BOURBON

112005	750 ML	200.00		33.33
	1+ Case	**135.00**	**65.00**	**22.50**
	100+ Case	**125.96**	**74.04**	**20.99**

STANDARD DISTRIBUTING CO., INC. DRAFT BEER

16 MILE	1/2 BBL	1/4 BBL	1/6 BBL	Firkin
Amber Sun Ale	$147.45		$69.85	
Blues' Golden Ale	$147.45		$69.85	
Delaware Oyster Stout	$147.45		$69.85	
Inlet IPA	$147.45		$69.85	
Old Court Ale	$147.45		$69.85	
Responders Ale	$142.45		$69.85	
Seed Free & Joy Wtrmln			$69.85	
Solar Flare NE IPA	$147.45		$69.85	
Tiller Brown Ale	$147.45		$69.85	
Peter's Deptford			$135.00	

3RD WAVE	1/2 BBL	1/4 BBL	1/6 BBL	
				M & M
Shorebreak Pale Ale	$176.65		$77.05	Any
				1/6 BBL
Dawn Patrol	$191.35		$98.00	3+
Jack'd Pumpkin Ale	$191.35		$98.00	$6 Off
Juice Box	$191.35		$98.00	
Kohana Stout			$98.00	
Male'ana Grapefruit IPA			$98.00	
Sandstorm Belg. Tripel	$191.35		$98.00	
Sunset Peach Wheat			$98.00	
Surf School			$98.00	

ABITA	1/2 BBL	1/4 BBL	1/6 BBL	Firkin
Amber		$76.25		
Christmas Ale		$76.25		
Purple Haze	$131.45	$76.25		
Turbo Dog		$76.25		

ALLAGASH	1/2 BBL	1/4 BBL	1/6 BBL	Firkin
White	$167.00		$75.00	
Hoppy Table Beer	$167.00		$75.00	
Dubbel			$82.85	
Saison	$182.45		$82.85	
16 Counties			$87.85	
Black	$195.45		$87.85	
Tripel	$195.45		$87.85	
Brett IPA			$125.99	
Curieux	$392.45		$151.85	
Ganache			$151.85	
Hibernal Fluxus			$151.85	
St. Klippenstein			$151.85	
Tier 1			$87.85	
Tier 1.5 Specialty			$120.80	
Tier 2			$151.85	
Tier 3			$179.85	

ANCHOR	1/2 BBL	1/4 BBL	1/6 BBL
Mango Wheat			$72.50
Steam			$72.50
Chruistmas Ale			$82.85
California Lager	$162.00		

CRAFT BEER

BROOKLYN	1/2 BBL	1/4 BBL	1/6 BBL
Bel Air Sour	$140.45		$62.85
Black Chocolate Stout	$164.45		$81.85
Brown Ale			$62.85
Defender Red IPA	$140.45		$62.85
East India Pale Ale	$140.45		$62.85
Lager	$140.45		$62.85
Oktoberfest	$140.45		$62.85
Pilsner	$140.45		
Post Road Pumpkin	$140.45		$62.85
Summer Ale	$140.45		
Sorachi Ace Saison	$140.45		$62.85

CIGAR CITY	1/2 BBL	1/4 BBL	1/6 BBL
Florida Cracker White Ale	$147.00		$64.85
Golden Ale			$64.85
Maduro Brown			$64.85
Oktoberfest	$147.00		$64.85
Guyabera Citra White Ale	$167.00		$74.85
Jai Alai IPA	$167.00		$74.85
Nitro Invasion			$82.00
Oatmeal Raisin Cookie			$97.00
White Oak Jai Alai IPA			$149.00
Xenu Honey Crm Ale Nitro	$189.00		$82.00

EVIL GENIUS	1/2 BBL	1/4 BBL	1/6 BBL
#Adulting Guava IPA	$162.45		$77.85
Purple Monkey Dishwasher	$162.45		$77.85
Santa I Know Him Saison	$162.45		$77.85
Shut Up Meg Farmhouse IPA	$162.45		$77.85
Stacy's Mom Citra Hop IPA	$162.45		$77.85
Trick or Treat Choc Pmkn Ptr	$162.45		$77.85
Turtle Power			$77.85
#Asking for a Friend	$184.45		$81.85
I'll Have What She's Having	$184.45		$81.85
Choclate Hazelnut Imp Stout			

FOUNDERS	1/2 BBL	1/4 BBL
Solid Gold	$120.00	$70.00
All Day IPA	$135.00	$85.25
Centennial IPA	$142.45	$85.25
Dirty Bastard Scotch Ale	$142.45	$85.25
Mosaic Promise Single Hop	$142.45	$85.25
Nitro Oatmeal Stout	$142.45	
Porter	$142.45	$85.25
Red Rye IPA	$142.45	$85.25
Trigo Hoppy Wheat Lager	$142.45	$85.25
Breakfast Stout	$201.45	$111.25
Nitro Breakfast Stout	$201.45	$111.25
Rubaeus Raspberry Ale	$201.45	$111.25
Nitro Rubaeus	$201.45	
Backwoods Bastard		$211.25
Barrel Runner		$211.25
Dankwood		$211.25
Curmudgeon's Better Half		$217.00
KBS Stout Barrel Aged		$281.25

CRAFT BEER CONTINUED

HEAVY SEAS	1/2 bbl	1/4 BBL	1/6 BBL	Firkin	Pin
AmeriCannon	$142.05		$72.85		
Cutlass Amber Lager	$142.05		$72.85	M & M any Heavy Seas 1/6 bbl, 3+ $4.00 discount	
Gold	$142.05		$72.85		
Loose Cannon	$142.05		$72.85		
Pounder Pil	$142.05		$72.85		
Loose Cannon	$142.05		$72.85	$146.40	$72.85
Peg Leg Stout			$83.85		
Powder Monkey				$146.40	
Pyrate Fleet Firkin				$146.40	
Double Cannon	$153.05		$83.85		
Single Cannon	$153.05		$83.85		
Tropi-Cannon	$153.05		$83.85	$153.05	
Winter Storm	$153.05		$83.85		
Grand Crew			$144.85		
Uncharted Waters			$144.85	$246.70	
Blackbeard's Breakfast			$144.85		
Partner Ship	$192.05				

LAGUNITAS	1/2 BBL	1/4 BBL	1/6 BBL
12th of Never Ale	$142.45		
IPA	$142.45	$85.25	
Dogtown Pale	$142.45		
Pils (Czech Style Pilsner)	$142.45	$85.25	
Sumpin Easy	$142.45	$85.25	
Brown Shugga	$152.40	$89.25	
Cappuccino Stout		$89.25	
Little Sumpin' Extra		$89.25	
Little Sumpin' Sumpin'	$152.40	$89.25	
Imperial Stout		$89.25	
Super Cluster	$152.40		
Undercover Shut -Down		$89.25	
Born Yesterday	$201.45	$136.25	
Citrusinensis Pale Ale	$201.45	$136.25	
Mozango	$201.45	$136.25	
Passion Grass	$201.45	$136.25	

LONG TRAIL	1/2 BBL		1/6 BBL	3 + $5.85
Green Blaze			$69.85	$64.00
Harvest Ale			$69.85	$64.00
Limbo IPA			$79.85	$74.00
Cranberry Gose			$86.15	$80.30
Vermont IPA			$86.15	$80.30
all LT & Oc 1/6 bbl mix				

MIDNIGHT OIL	1/2 BBL		1/6 BBL
XII IPA	$155.75		$82.00
Generic			$82.00
Hop Envy Rye IPA	$186.75		$91.00
Pleasant Valley StrongAle			$118.00
Porter			$82.00
Reilly Stout			$82.00
Solstice Saison			$82.00
Sundown Saison	$155.75		$82.00

NESHAMINY CREEK	1/2 BBL		1/6 BBL	Firkin
Croydon Cream Ale	$129.45		$58.85	$128.70
Churchville Lager	$165.45	mix	$75.75	
County Line IPA	$165.45	3+ 1/6 bb	$75.75	
Highwater Hefeweizen	$165.45	$5 .00	$75.75	
J.A.W.N. Pale Ale	$165.45	discount	$75.75	$164.70
Keep It On The DL			$75.75	
Passive Thought Kolsch	$165.45		$75.75	
Tamanend Helles	$165.45	2+ 1/2bbl	$75.75	
Trauger Pilsner	$165.45	$10 .00	$75.75	
Leon Rus Imp Stout		discount	$169.85	
Blueberry Gose	$197.45		$99.85	
Shape of Hops to Come	$197.45		$99.85	$240.70
Neshaminy Creek Pin				$75.80
Tier 1 firkin				$165.45
Tier 2 firkin				$197.45

NEW HOLLAND	1/2 BBL		1/6 BBL
Dragon's Milk Stout	$310.00		$115.00
Mad Hatter Am IPA	$175.00		$75.00

OSKAR BLUES	1/2 BBL	1/4 BBL	1/6 BBL	Firkin
Can-O-Bliss Tropical IPA	$147.45		$64.85	
Dale's Pale Ale	$147.45		$64.85	$219.00
G'Knight Imperial Red	$147.45		$64.85	
Guns N Rose Ale	$147.45		$64.85	
Mama's Little Yella Pils	$129.99		$64.85	$219.00
Pinner Throwback IPA	$129.99		$64.85	$219.00
ALL 1/6 BBLS ABOVE MIX 3+, $59.99				
Old Chub Nitro	$157.45			
Death by Coconut	$197.45		$85.85	
Deviant Dales	$197.45		$85.85	
Hotbox Coffee			$85.85	
Gubna			$150.85	
TenFIDY Imperial Stout			$150.85	
Nitro Hotbox Coffee Porte	$155.99			
Bbl Aged TenFIDY Imp St			$330.85	

OTTER CREEK	15.5 GAL		1/6 BBL	3+
Back Street Berner			$71.85	$66.00
Ella Hoppy Lager			$67.85	$62.00
Free Flow IPA	$151.85		$67.85	$62.00
Oktoberfest			$67.85	$62.00
all LT & Oc 1/6 bbl mix				

PORT CITY	1/2 BBL	1/4 BBL	1/6 BBL	Firkin
Downright Pilsner			$81.85	
Metro Red			$81.85	
Monumental IPA			$81.85	
Optimal Wit			$81.85	
Porter			$81.85	
Ways & Means Rye IPA			$81.85	

CRAFT BEER					
RAR	1/2 BBL	1/4 BBL	1/6 BBL	Firkin	
Bottom Feeder	$153.05		$75.55		
Bucktown Brown	$166.35		$84.35		
Country Ride Pale Ale	$166.35		$84.35		
Country Ride with Fruit			$107.35		
Groove City	$153.05		$75.55		
Hyde			$112.85		
Nanticoke Nectar IPA	$182.45		$90.80	$180.00	
Rotating Firkin				$180.00	
Pin				$119.90	
Specialty Tier 1	$239.00		$94.00		
Specialty Tier 2	$239.00		$119.00		
Wait, Pull What Out	$239.00		$119.00		
SIX POINT	50 Liter		1/6 BBL		
Bengali (IPA)	$147.05		$70.80		
Citrus Jammer Gose			$70.80		
Jammer Gose	$147.05		$70.80		
Sweet Action (Ale)			$70.80		
The Crisp (Pilz)	$147.05		$70.80		
Meltdown IIPA			$89.99		
Resin (IIPA)	$179.99		$90.80		
Tesla(Hop Charged Lager)			$80.80		
Puff Double IPA			$100.80		
STEWART'S	1/2 BBL	1/4 BBL	1/6 BBL	Firkin	
IPA	$171.45				
Tier 1	$171.45		$89.85		
Tier2	$201.45		$121.85		
Stitch House			1/6 BBL		
Big Stich Nick			$83.75		
TERRAPIN	1/2 BBL		1/6 BBL		
Up-Hi IPA	$157.45		$70.80		
Hopsecutioner IPA	$157.45		$70.80		
Luau Krunkle	$157.45		$70.80		
RecreationAle			$70.80		

TWO ROADS	1/2 BBL	1/4 BBL	1/6 BBL	
Honey Spot IPA	$158.45		$65.85	3+ $59.99
Lil' Heaven Session IPA	$158.45		$65.85	3+ $59.99
No Limits Hefeweizen			$65.85	3+ $59.99
Ok2berfest			$65.85	3+ $59.99
Ol'Factory Pils			$65.85	3+ $59.99
Workers Comp Saison			$65.85	3+ $59.99
Espressway Coffee Stout	$177.45		$71.85	3+ $65.99
Miles 2 Go	$177.45		$71.85	3+ $65.99
Road 2 Ruin DIPA	$177.45		$71.85	3+ $65.99
Roadsmary's Baby Pump	$177.45		$71.85	3+ $65.99
Rye 95 Triple Blonde Ale			$71.85	3+ $65.99
Zero 2 Sixty	$177.45		$71.85	3+ $65.99
Espressway Nitro Stout	$185.00		$76.00	3+$70.14
Passionfruit Gose			$88.85	3+$82.99
Persian Lime Gose			$88.85	3+$82.99
Plum Gose			$88.85	3+$82.99
Saigon Scooter			$88.85	3+$82.99
Two Juicy New Engl IPA			$103.00	3+$97.14
Unorthodox Stout			$109.85	3+$103.99
all Two Roads 1/6 bbls mix, 3+, $5.86 discount				
TWIN LAKES	1/2 BBL	1/4 BBL	1/6 BBL	Firkin
Caesar Rodney Golden Ale	$161.45	$96.25	$71.00	
Greenville Pale Ale	$161.45	$96.25	$71.00	
Tweeds Tavern Stout	$161.45	$96.25	$71.00	
Winterthur Wheat	$161.45	$96.25	$71.00	
Emerald IPA	$168.00	$105.00	$77.00	
Blue Water Pilsner	$177.60	$105.85	$77.00	
Jubilicious	$197.45	$121.20	$77.00	
Generic Firkin				$161.45
WEYERBACHER	1/2 BBL		1/6 BBL	
DALLAS SUCKS	$162.45		$77.80	
Last Chance IPA	$162.45		$77.80	
Line Street Pils	$162.45		$77.80	
Mellow Monks	$162.45		$77.80	
Wingman	$162.45		$77.80	
Wit			$77.80	
Funky Monks	$193.45		$90.80	
Merry Monks	$193.45		$90.80	
Sexy Motherpucker	$193.45		$90.80	
Daywrecker			$118.85	
Imperial Pumpkin			$118.85	
Meaner Squeeze NE IPA			$118.85	
Quad Dark Ale			$118.85	
Rico Guave	$241.00		$118.85	
Insanity			$144.85	
Subday Mole Stout			$144.85	
Sunday Morning Stout			$144.85	
Tier 1 Firkin				$161.70
Tier 2 Firkin				$192.70
	Mix all WY 1/6 bbls			
	3+ $7.00 Discount			

IMPORTED BEER

BELGIUM	50 Liter	30 Liter	20 Liter	
Affligem Blonde			$110.85	2+, $105.85
Corsendonk Dubbel			$133.85	
Corsendonk Tripel			$133.85	
Palm	$157.05		$85.85	
Rodenbach			$170.85	
Rodenbach Alexander			$215.85	
Rodenbach Caracter Rouge			$215.85	
Rodenbach Foederbier			$215.85	
Rodenbach Fruitage			$105.85	
Rodenbach Grand Cru			$190.85	
Steenbrugge Tripel			$118.85	

ENGLAND	50 Liter	30 Liter		
Fuller's London Pride	$176.60			

GERMANY	50 Liter	30 Liter	20 Liter	
Hacker Pschorr Mai Bock	$152.05			
Hacker Pschorr Oktoberfest	$142.10			
Paulaner Hefe-Weizen	$142.10			
Paulaner Oktoberfest	$140.10			
Paulaner Salvatore	$152.05			
Schoeff Grapefruit Hefe	$145.10			
Warsteiner Premium Pils	$139.00			
Warsteiner Dunkel	$139.00			
Warsteiner Oktoberfest	$139.00			

ITALY	1/2 BBL	1/4 BBL	30 Liter	20 Liter
Peroni Nastro	$147.00	$77.00		

JAPAN	1/2 BBL			20 Liter
Sapporo Premium	$123.85			$56.40

DIAGEO BEER USA	15.5 Gal		13.2 Gal	1/6 BBL
Guinness Blonde Am Lgr	$147.45	2+ $126.45		$65.85
Guinness Draught			$160.10	$76.85
Harp			$125.10	
Smithwick's			$136.10	

HEINEKEN USA	15.5 Gal	13.2 Gal	20 Liter	20L Brwlok
Amstel Light		$135.00		
Dos Equis Ambar	$135.00			
Dos Equis Lager	$135.00		$59.00	
Heineken		$135.00		$59.00
Heineken Light				$59.00
Newcastle Brown Ale				$58.75
Strongbow Gold Cider		$125.00		$65.00
Tecate Light			$42.85	

DOMESTIC BEER

MILLERCOORS	1/2 BBL	1/4 Slim		1/6 BBL
Coors Banquet	$95.00			
Coors Light	$95.00	$60.00		
Miller Lite	$95.00	$60.00		
Miller Genuine Draft	$95.00			
Miller High Life	$69.79			
Foster's Lager	$101.00			
Keystone Light	$77.00	3+ $66.00		

BLUE MOON	1/2 BBL			1/6 BBL
Belgian White	$144.00	M & M 1/2 BBL 2+ $ 134		$64.00
Fall Harvest Pumpkin	$144.00			$64.00
Mango Wheat	$144.00			$64.00
Winter Wheat	$144.00			

LEINENKUGEL'S	1/2 BBL			1/6 BBL
Berry Shandy	$144.00	M & M 1/2 BBL 2+ $ 134		$64.00
Snowedrift Vanilla Porter	$144.00			$64.00

YUENGLING	1/2 BBL	1/4 Slim		
Black & Tan	$106.00	$62.85	MIX All 1/2 BBLS 3+ $95.00	
Golden Pilsner	$106.00	$62.85		
Traditional Lager	$106.00	$62.85		
Traditional Light Lager	$106.00	$62.85		
Oktoberfest	$111.00	$70.00	1/2, 3+, $6 off	1/4,3+,$3 off

NAT'L BOHEMIAN	1/2 bbl	1/4 bbl		
National Bohemian	$68.85	mix 1/2 bbl 3+ $66.95		
PABST BLUE RIBBON				
Pabst Blue Ribbon	$68.85			

CIDER

CRISPIN	1/2 BBL	1/4 BBL	1/6 BBL	
Original	$153.00		$68.00	
Pear			$68.00	

MAGNERS	1/2 BBL		1/6 BBL	
Original Irish Cider	$165.00	2+ $155.00		

STRONGBOW GOLD	13.2 Gal	20L Brewlock	
Strongbow Gold	$125.00	$65.00	

WOODCHUCK	1/2 BBL	1/6 BBL	
Amber	$145.45	$61.85	
Gumption	$145.45		
Semi-Dry		$61.85	

TYPES OF TAPS

ALL US BREWERS, DOS EQUIS & PERONI 1/4 USE AMERICAN SANKEYS.
PAULANER & HACKER PSCHORR USE GERMAN SANKEYS.
HEINEKEN, AMSTEL, NEW CASTLE, MORETTI, PERONI 50L, STRONGBOW & WOODCHUCK USE EUROPEAN SANKEYS.
FULLERS USES GRUNDY SYSTEM.
GUINNESS, HARP & SMITHWICK USE UEC COUPLERS.

KEG DEPOSIT

A $30 keg deposit will be charged when delivered and $30 will be credited when returned.

**ALL FIRKINS ARE SPECIAL ORDER **

100 S. Mews Drive
New Castle DE 19720
Main 302.655.5511
www.standardde.com

Standard Distributing Co., Inc.

ORDERS 302.655.5512
FAX 302.654.4254
www.standardde.com

David Ford — Sales Manager ext. 270

ON PREMISE TEAM

Dustin Davis - On Premise Sales Manager ext. 318
Bob Green - On Premise Supervisor ext. 269
Ian Simpson - On Premise Supervisor ext. 325
Kristen Federico - Sales Rep ext. 336
Andrew Stewart - Sales Rep ext. 272
Andrew Bondrowski - Sales Rep ext. 326
Ryan MacLeish—Sales Rep ext. 296
Mallory Littleton - Sales Rep ext. 257
Morgan Clymer –Sales Rep ext.331
Brian Cohee - Sales Rep ext. 202
James Nolan—Sales Rep ext. 332
Justin Frketic—Sales Rep ext. 301

OFF PREMISE TEAM

Matt Kelly - Off Premise Sales Manager ext. 312
Wayne Brzoska - Off Premise Supervisor ext. 265
Mike Dilorio- Off Premise Supervisor ext. 365
Carl Hechmer - Sales Rep ext. 314
Kyle Jones - Sales Rep ext. 324
Chris Lehman - Sales Rep ext. 323
Brian Cohee - Sales Rep ext. 202
Don Hadley - Sales Rep ext. 356
John Gazzerro - Sales Rep ext. 310
Steven Berchock - Sales Rep ext. 335
Joe Rapposelli - Sales Rep ext. 368
Caleb Smith-Shuman - Sales Rep ext. 338
James Nolan—Sales Rep ext. 332
Alex Jeandell—Sales Rep ext. 259
Alfonso Gonzalez—Sales Rep ext. 319
Chase Renoll—Sales Rep ext. 339

MARKETING DIVISION

Tim Schuler - Marketing Manager ext. 279
Kate Tigani - Asst. Marketing Manager ext. 208
Chris Tigani - Asst. Marketing Manager ext. 308
Joe Dewson - Asst. Marketing Manager ext. 266
Ted Stewart - Craft Manager ext. 328
Mike Taubar—Craft Asst. / Space Management Manager ext. 367

******Standard Distributing will be Closed Nov. 6th for Federal Elections & Nov. 22nd & 23rd In Observance of the Thanksgiving Holiday******

DOMESTIC CUPS

2,500 PER CASE	
10 oz. Plastic	$136.75
1,000 PER CASE	
14 oz. Plastic	$81.45
16 oz. Plastic	$94.25
600 PER CASE	
24 oz. Plastic	$87.75
64 oz. Growler, 6/case	$27.00

HOT LINE WEEKLY BEER SPECIALS & DISCOUNTS

800-371-0087
www.standardde.com

Click on the "For Retailers" tab
Scroll down to "Hotline Sheets"
Password protected -
See your sales representative for more details.

MORE INFORMATION

Please visit the "Our Beers" page at www.standardde.com or scan the QR code

DEPOSIT EQUIPMENT

		DEPOSIT	RETURN CREDIT
SANKEY	96015	$25	$25
REGULATOR	96018	$40	$40
COIL BOX	93400	$375	$350
(includes tap handles, sankeys, regulator, CO_2 cylinder)			
SMALL TUBS	98003	$35	$35
LARGE TUBS	98002	$100	$100
DOMESTIC TAP	96000	$50	$40
EURO TAP	91200	$50	$40
DRAFT VEHICLE	97700	$500	$400
DRAFT TRAILERS	97700	$500	$400
EXTENSION CORD	99005	$50	$50
TRAILER LOCK	99007	$35	$35
ROTOCAST	99012	$100	$100
Deposit (s) refunded upon return of rental unit			
CO2	98017	20 LB $125	$125
CO2/N2 MIX	99007	20 LB $125	$125

Note: CO2 is only available with the rental of our draft Trailer or Coil Box. We do not stock CO2.

PALLET DEPOSIT

$15 pallet deposit charged when delivered and
$15 credited when returned

SURCHARGES

DELIVERY SURCHARGE **$4.00**
EFFECTIVE JANUARY 1ST
(waived on Monday deliveries)

RETURN CHECK FEE **$50.00**

ORDER REFUSAL **$50.00**
(without good cause)

Spirit Bottle Surcharge of $ .80 per bottle on less than a full case!!

Finance charge to 8% per annum

DRAFT NOTE

Weekend Emergency
Draft Technician Service

Friday from 5 to 8 pm and
Saturday/Sunday from 9 to 5 pm

(302) 655-5511 ext. 278

Your call will be returned as soon as possible

DELIVERY QUANTITY

Minimum Delivery Quantity is
5 CASES

Sussex Wine Merchants NOVEMBER 2018

WINE - ARGENTINA			
Fabre Patagonia Cabernet 2016	750/12	$122.00	F0643
Fabre Montmayou Mendoza Res. Cab Franc 16	750/12	$113.00	F0653
Fabre Montmayou Mendoza Reserva Malbec 16	750/12	$113.00	F0659
Fabre Mont. Patag Malbec Barrel Selec 2016	750/12	$122.00	F0664
Fabre Montmayou Torrontes 2018	750/12	$95.00	F0669
Fabre Montmayou Mendoza Reserva CabSauv 2016	750/12	$117.00	F0674
Trilogie Malbec 2017	750/12	$84.00	F0677
Trilogie Malbec 2018	750/12	$84.00	F0678
Fabre Montmayou Mendoza Malb Gran Res 15	750/12	$174.00	F0683
Fabre Montmayou Mendoza Grand Vin 2014	750/6	$198.00	F0693
WINE - FRANCE			
Pierre Amiot & Fils Morey St Denis 2016	750/12	$525.00	A0102
Pierre Amiot & Fils Morey St Denis Ruchots 2015	750/12	$742.00	A0106
Pierre Amiot & Fils Morey St Denis Ruchots 2016	750/12	$785.00	A0107
Pierre Amiot & Fils Morey St Denis Aux Charmes 2014	750/12	$699.00	A0110
Pierre Amiot & Fils Clos de la Roche 2016	750/12	$1610.00	A0117
Pierre Amiot & Fils Gevrey Chamb Les Combottes 14	750/12	$894.00	A0125
Pierre Amiot & Fils Morey St Denis Les Millandes 15	750/12	$742.00	A0135
Pierre Amiot & Fils Morey St Denis Blanchards 15	750/12	$742.00	A0140
Pierre Amiot & Fils Charmes Chambertin 2014	750/12	$1524.00	A0145
Ampeau Volnay Santenots 1996	750/12	$955.00	A0665
Ampeau Meursault La Piece Sous Le Bois 1994	750/12	$1632.00	A1058
Ampeau Meursault Perrieres 1996	750/12	$2609.00	A1281
Ampeau Puligny Montrachet Combettes 1996	750/12	$2609.00	A1362
Bruno Michel Extra Brut	750/6	$211.00	B0070
Bruno Michel Brut Rose	750/6	$273.00	B0075
Bonhomme Cremant de Bourgogne 2016	750/12	$239.00	B0148
Bonhomme Macon Villages 2017	750/12	$191.00	B0165
Bonhomme Vire Clesse VV 2017	750/12	$265.00	B0173
Bonhomme Vire Clesse VV 2016	750/12	$265.00	B0174
Bonhomme VC Succes D'Automne (500ml) 2007	750/12	$428.00	B0201
Bonhomme Vire Clesse 2016	750/12	$213.00	B0216
Bonhomme Vire Clesse (375) 2016	375/12	$133.00	B0221
Bonhomme Vire Clesse (375) 2017	375/12	$133.00	B0222
Bereche Le Cran 2010	750/6	$458.00	B0290
Bereche Brut Reserve (3L)	3.0/1	$227.00	B0303
Bereche Brut Reserve	750/6	$213.00	B0304
Bereche Chardonnay Beaux Regards	750/6	$372.00	B0306
Bereche Reflet d'Antan	750/6	$610.00	B0308
Bereche Reflet d'Antan 1.5	1500/6	$1307.00	B0309
Bereche Rilly la Montagne Premier Cru	750/6	$469.00	B0312
Bereche Brut Res.(Rive Gauche) Vallee de la Marne	750/6	$372.00	B0320
Bereche Campania Remensis Rose	750/6	$436.00	B0366
Bereche Campania Remensis 1.5L	1500/6	$916.00	B0385
Bereche Rilly La Montagne Premier Cru 1999 (1.5L)	1500/6	$938.00	B0394
Chateau Brulesecaille Cotes de Bourg 2015	750/12	$182.00	B0724
Barmes Sylvaner Rosenberg Vieilles Vignes 2016	750/12	$222.00	B1275
Barmes Buecher Cremant d'Alsace 2016	750/12	$186.00	B1280
Barmes Buecher Riesling Tradition 2016	750/12	$178.00	B1300
Barmes Buecher Gewurztraminer Tradition 2016	750/12	$200.00	B1307
Barmes Buecher Pinot Gris Pfleck 2016	750/12	$265.00	B1313
Barmes Buecher Cremant d'Alsace 2008 (1.5L)	1500/6	$227.00	B1316
Barmes Buecher Riesling Clos Sand 2014	750/12	$343.00	B1322
Barmes Buecher Riesling Clos Sand 2016	750/12	$374.00	B1323
Barmes Gewurz Wintz Cuvee Maxime 08 (500ml)	750/12	$205.00	B1326
Barmes Buecher Riesling Hengst 2016	750/12	$382.00	B1381
Barmes Buecher Pinot Noir Reserve 2016	750/12	$265.00	B1395
Barmes Pinot Blanc Rosenberg 2016	750/12	$222.00	B1478
Barmes Pinot Blanc Rosenberg 2017	750/12	$222.00	B1479
Louis Boillot Cote-de-Nuits Villages 2016	750/12	$386.00	B3372
Louis Boillot Pommard 2016	750/12	$594.00	B3384
Louis Boillot Pommard Les Fremiers 2014	750/12	$742.00	B3408
Louis Boillot Gevrey-Chambertin Les Evocelles 2016	750/12	$734.00	B3413
Louis Boillot Gevrey Chambertin Champonnet 2016	750/12	$1025.00	B3424
Louis Boillot Volnay Les Angles 2016	750/12	$830.00	B3429
Louis Boillot Volnay Les Brouillards 2016	750/12	$830.00	B3434
Louis Boillot Volnay Les Grands Poisots 2015	750/12	$439.00	B3437
Louis Boillot Volnay Les Grands Poisots 2016	750/12	$577.00	B3438
Louis Boillot Moulin a Vent Vieilles Vignes 2016	750/12	$265.00	B3442
Louis Boillot Moulin a Vent Roucheaux 2016	750/12	$330.00	B3447
Louis Boillot Moulin a Vent Brusselion 2016	750/12	$330.00	B3452
Louis Boillot Gevrey-Chambertin Cherbaudes 2016	750/12	$1176.00	B3462
Louis Boillot Pommard Les Croix Noires 2014	750/12	$873.00	B3475
Louis Boillot Gevrey Chambertin 2016	750/12	$582.00	B3481
Louis Boillot Pommard Les Fremiers 2016	750/12	$1025.00	B3491
Louis Boillot Bourgogne Rouge 2016	750/12	$360.00	B3495
Louis Boillot Nuits St Georges Pruliers 2016	750/12	$1176.00	B3500
Billard Gonnet Pommard Rugiens Bas 2007	750/12	$1264.00	B3602
Billard Gonnet Pommard Rugiens Bas 2015	750/12	$851.00	B3603
Billard Gonnet Pommard 2016	750/12	$491.00	B3612
Billard Gonnet Pommard Pezerolles 2016	750/12	$525.00	B3619
Billard Gonnet Pommard Champonnieres VV 2013	750/12	$613.00	B3624
Billard Gonnet Bourgogne Rouge 2016	750/12	$330.00	B3633
Billard Gonnet Pommard 1er Cru 2015	750/12	$586.00	B3639
Billard Gonnet Pommard Clos de Verger 2015	750/12	$586.00	B3642
Billard Gonnet Pommard Champonnieres VV 2015	750/12	$630.00	B3650
Domaine du Colibri Le Petit Tour Ventoux Rose 17	750/12	$109.00	C0021
Domaine du Colibri Le Petit Tour Ventoux Rouge 16	750/12	$122.00	C0025
Colonge Beaujolais Villages 2015	750/12	$91.00	C0509
Corsin Pouilly Fuisse Vieilles Vignes 2015	750/12	$308.00	C0619
Corsin St. Veran Vieilles Vignes 2015	750/12	$222.00	C0622
Corsin St. Veran Vieilles Vignes 2016	750/12	$222.00	C0623
Corsin St Veran Tirage Precoce 2017	750/12	$200.00	C0628
Corsin Macon Villages 2017	750/12	$178.00	C0632
Carrou Sancerre Blanc (375ml) 2017	375/12	$158.00	C0635
Carrou Sancerre Blanc 2017	750/12	$222.00	C0643
Carrou La Jouline Blanc 2016	750/12	$330.00	C0703
Carrou Sancerre Rouge 2016	750/12	$265.00	C0714
Carrou La Jouline Rouge 2015	750/12	$364.00	C0716
Cornu Camus Hautes Cotes de Nuits Blanc 2017	750/12	$178.00	C0928
Cornu-Camus Hautes Cotes de Beaune Rouge 2016	750/12	$174.00	C0944
Cornu Camus Savigny Les Beaune 1er Cru 2015	750/12	$308.00	C0948
Cornu Camus Savigny Les Beaune 1er Cru 2016	750/12	$330.00	C0949
Cornu-Camus Pernand Vergelesses 1er Cru 2015	750/12	$291.00	C0952
Cornu-Camus Aligote 2017	750/12	$152.00	C0958
Christophe Pertuzot CLB Les Beaumonts 2016	750/12	$217.00	C0963
Cornu-Camus Pernand Vergelesses 2015	750/12	$230.00	C0967
Cornu-Camus CDN Villages 2016	750/12	$223.00	C0973
Cornu-Camus Pernand Vergelesses Blanc 2017	750/12	$223.00	C0977
Cornu Camus Savigny Les Beaune 2015	750/12	$230.00	C0980
Cornu Camus Savigny Les Beaune 2016	750/12	$230.00	C0981
Cornu-Camus Hautes Cotes de Beaune Rouge 2017	750/12	$178.00	C0985
Cornu-Camus Hautes Cotes de Nuits Rouge 2017	750/12	$182.00	C0990
Cornu-Camus Savigny les Beaune Blanc 2017	750/12	$234.00	C0995
Combier Clos de Grives 2016	750/12	$551.00	C1258
Combier Crozes Hermitage Rouge 'L' 2016	750/12	$230.00	C1288
Combier Crozes Hermitage Rouge 2016	750/12	$295.00	C1298
Cretes Beaujolais Cuvee des Varennes 2016	750/12	$126.00	C1407
Crochet Sancerre 2017	750/12	$186.00	C2558
Citadelle Les Artemes Rouge 2016	750/12	$230.00	C6060
Citadelle Cuvee Chataignier Rouge 2016	750/12	$169.00	C6081
Citadelle Cuvee Chataignier Blanc 2017	750/12	$174.00	C6093
Citadelle Les Artemes Blanc 2016	750/12	$230.00	C6169
Citadelle Cuvee Chataignier Rose 2017	750/12	$152.00	C6194
Citadelle Les Artemes Rose 2017	750/12	$200.00	C6199
Daulny Sancerre Clos de Chaudenay 2016	750/12	$208.00	D0019
Daulny Sancerre Blanc 2017	750/12	$195.00	D0022
Daulny Sancerre Clos de Chaudenay 2017	750/12	$217.00	D0029
Diebolt-Vallois Blanc de Blanc N/V	750/12	$341.00	D0044
Diebolt-Vallois Cuvee Prestige	750/6	$245.00	D0048
Diebolt-Vallois Brut Tradition	750/12	$341.00	D0050
Diebolt-Vallois Blc de Blcs (1.5) N/V	1500/6	$460.00	D0060
Diebolt-Vallois Blanc de Blanc (375) N/V	375/12	$280.00	D0063
Diebolt Vallois Fleur de Passion 2008	750/6	$653.00	D0069
Diebolt-Vallois Rose	750/12	$460.00	D0071
Diebolt Vallois Vintage 2010	750/12	$568.00	D0072
Fromenteaux Muscadet VV 2016	750/12	$131.00	F0026
Fromenteaux Muscadet VV 2017	750/12	$160.00	F0027
Fromenteaux Muscadet 'Poyet' 2016	750/12	$169.00	F0032
Fromenteaux Muscadet 'Poyet' 2017	750/12	$186.00	F0033
Firetiere Chardonnay Tradition 'Eleve sur Lies' 2017	750/12	$91.00	F0054
Firetiere Muscadet Vieilles Vignes 2017	750/12	$91.00	F0059
Firetiere Muscadet Vieilles Vignes 2018	750/12	$91.00	F0060
Gelin Beaujolais Villages 2015	750/12	$134.00	G0066
Gelin Beaujolais Villages 2016	750/12	$134.00	G0067
Gelin Fleurie 2015	750/12	$191.00	G0076
Gelin Fleurie 2016	750/12	$191.00	G0077
Chateau Grand Verdus Bordeaux Blanc 2017	750/12	$123.00	G0210
Florent Garaudet Bourgogne Blanc 2016	750/12	$265.00	G0250
Florent Garaudet Monthelie Sous le Cellier Blanc 16	750/12	$473.00	G0255
Florent Garaudet Monthelie Villages Rouge 2015	750/12	$369.00	G0260
Florent Garaudet Monthelie Les Riottes Rouge 15	750/12	$451.00	G0265
Florent Garaudet Meursault 2016	750/12	$613.00	G0270
Florent Garaudet Puligny Montrachet 2016	750/12	$630.00	G0275
Gasnier La Cravantine	750/12	$178.00	G0400
Gasnier Chinon Vieilles Vignes 2016	750/12	$169.00	G0438
Gasnier Chinon Vieilles Vignes 2017	750/12	$169.00	G0439
Gasnier Chinon Les Graves 2017	750/12	$139.00	G0479
Gasnier Signature 2013	750/12	$178.00	G0483
Gasnier Signature 2014	750/12	$208.00	G0484
Gasnier Chinon Blanc Le Coteau de Sonnay 2016	750/12	$264.00	G0489
Guillaume Pinot Noir 2016	750/12	$169.00	G0807
Germain Meursault Limozin Blanc 2016	750/12	$890.00	G1197
Germain Meursault Poruzots 2016	750/12	$1073.00	G1244
Germain Meursault Charmes 2016	750/12	$1073.00	G1248
Germain Meursault Perrieres 2016	750/12	$1424.00	G1253
Germain Chassagne Mont Morgeot Blanc 2016	750/12	$981.00	G1258

Sussex Wine Merchants NOVEMBER 2018

Germain Chassagne Montrachet Rouge 2016	750/12	$513.00	G1263
Germain Meursault Mouches Rouge 2016	750/12	$785.00	G1277
Germain Meursault Chevalieres Blanc 2016	750/12	$890.00	G1281
Germain Beaune Bressandes 2016	750/12	$785.00	G1290
Hauts D'Aglan Cahors 2012	750/12	$143.00	H1111
Jaume Cotes du Rhone Blanc 2017	750/12	$126.00	J0513
Jaume Cotes du Rhone Rouge 2017	750/12	$113.00	J0514
Jaume Cotes du Rhone Rouge 2016	750/12	$109.00	J0515
Jaume Vinsobres Altitude 420 2014	750/12	$152.00	J0593
Jaume Cotes du Rhone Generation 2017	750/12	$109.00	J0611
Chateau Coutet Sauternes-Barsac 1998	750/12	$450.00	J0912
Chateau Bolaire Bordeaux Superieur 2016	750/12	$164.00	J0926
Chateau Grand Puy Lacoste Pauillac 2005	750/6	$989.00	J0961
Chateau Talbot Saint Julien 2010	750/12	$1364.00	J1095
Chateau Larrivet Haut Brion Pessac Leognan 10	750/12	$736.00	J1101
Chateau Calon Saint Georges Saint Emilion 2009	750/12	$259.00	J1115
Chateau Corbin Saint Emilion 2010	750/12	$586.00	J1120
Chateau Haut-Batailley Pauillac 2005	750/6	$573.00	J1125
Chateau Nenin Pomerol 2010	750/12	$941.00	J1130
Larroque VdP des Cotes de Gascogne 2015	750/12	$118.00	L0159
Larroque VdP des Cotes de Gascogne 2016	750/12	$131.00	L0160
Chateau Martinat Cotes de Bourg 2014	750/12	$178.00	M0224
Mas de Libian CdR Villages 'Khayyam' 2016	750/12	$200.00	M0332
Mas de Libian CdR Villages 'Khayyam' 2017	750/12	$200.00	M0333
Mas de Libian CdR 'Bout d'Zan' 2017	750/12	$143.00	M0342
Mas de Libian Vin de Petanque 2017	750/12	$131.00	M0346
Magellan Rouge 2014	750/12	$131.00	M0428
Magellan Rouge 2015	750/12	$131.00	M0429
Magellan Pezenas 2015	750/12	$178.00	M0455
Magellan Fruit Defendu Rouge 2017	750/12	$113.00	M0460
Monteberiot Cotes de Bourg 2014	750/12	$134.00	M0604
Panchille Bordeaux Superieur 2015	750/12	$123.00	P0409
Roc Des Anges Vignes Centenaires 2012	750/6	$202.00	R0008
Roc des Anges Asterolide 2015	750/6	$122.00	R0025
Roc des Anges Reliefs 2015	750/6	$163.00	R0034
Roc des Anges Llum 2017	750/6	$143.00	R0058
M&S Gallet Maury Anthocyane 2014	750/6	$148.00	R0071
M&S Gallet Maury Tuile 10 Ans d'Age 2014	750/6	$176.00	R0075
Roc des Anges Effet Papillon Rouge 2017	750/12	$109.00	R0083
Roc des Anges Effet Papillon Blanc 2017	750/12	$95.00	R0087
Roc des Anges Australe 2015	750/6	$114.00	R0090
Roc des Anges Unic 2015	750/6	$122.00	R0095
Fagayra Maury Blanc 2016	750/6	$198.00	R0155
Fagayra Maury Blanc 2017	750/6	$198.00	R0156
Roc des Anges Segna de Cor 2016	750/6	$91.00	R0160
Francois Raquillet Bourgogne Rouge 2016	750/12	$245.00	R0212
Francois Raquillet Mercurey Blanc VV 2016	750/12	$317.00	R0222
Francois Raquillet Mercurey Rouge VV 2016	750/12	$308.00	R0227
Francois Raquillet Mercurey Rouge Les Vasees 2016	750/12	$382.00	R0232
Francois Raquillet Mercurey Blanc Les Veleys 2016	750/12	$408.00	R0237
Philippe Rossignol Bourgogne Rouge 2014	750/12	$191.00	R0600
Philippe Rossignol Cotes de Nuits Villages 2015	750/12	$343.00	R0606
Philippe Rossignol Gevrey Chambertin 2014	750/12	$499.00	R0610
Philippe Rossignol Gevrey Chambertin 2015	750/12	$539.00	R0611
Philippe Rossignol Gevr Chamb Les Corbeaux 2014	750/12	$742.00	R0615
Philippe Rossignol Gevr Chamb Les Corbeaux 2015	750/12	$742.00	R0616
Philippe Rossignol Gevrey Estournelles St Jacques 14	750/12	$764.00	R0620
Philippe Rossignol Gevrey Estournelles St Jacques 15	750/12	$799.00	R0621
Domaine de Robert Fleurie 2016	750/12	$150.00	R0713
Domaine de Robert Morgon 2016	750/12	$136.00	R0718
Roque Le Mayne Castillon Cotes-de-Bordeaux 2015	750/12	$174.00	R0804
Revelette Rose 2017	750/12	$157.00	R4260
Ricard 'Les Trois Chenes' Blanc 2017	750/12	$186.00	R4801
Ricard 'Pierre a feu' Sauvignon 2017	750/12	$164.00	R4828
Ricard Le Petiot 2017	750/12	$139.00	R4861
Ricard Tasciaca 2016	750/12	$195.00	R4867
Ricard Tasciaca 2017	750/12	$195.00	R4868
Domaine de la Potine Sauvignon Blanc 2017	750/12	$117.00	R4882
Ricard Le Clos de Vauriou 2016	750/12	$133.00	R4996
Reverdi Listrac-Medoc 2012	750/12	$222.00	R5004
Reverdi Listrac-Medoc 2015	750/12	$222.00	R5007
Saint Amant Grangeneuve Beaumes de Venise 2015	750/12	$208.00	S0395
Saint Amant Grangeneuve Beaumes de Venise 2016	750/12	$200.00	S0396
Saint Amant La Borry CDR Blanc 2017	750/12	$160.00	S0414
Saint Amant CDR Rouyere 2016	750/12	$136.00	S0418
Chateau Sipian Medoc 2015	750/12	$174.00	S0424
Chateau Sipian Medoc 2016	750/12	$191.00	S0427
Chateau Sipian Medoc 2014 375	375/24	$222.00	S0433
Chateau Sipian Medoc 2015 375	375/24	$226.00	S0434
Chateau Sipian Medoc 2016 375	375/24	$226.00	S0435
Chateau Sipian Le Petit Verdot 2016	750/6	$170.50	S0445
Seve Pouilly Fuisse Terroir 2013	750/12	$95.00	S1309
Seve Macon-Solutre 2017	750/12	$178.00	S1320
Domaine Talmard Macon-Uchizy 2017	750/12	$136.00	T0065
Chateau Tournefeuille La Terrasse 2015	750/12	$291.00	T0554
Turcaud Entre Deux Mers Blanc 2016	750/12	$105.00	T0614
Turcaud Entre Deux Mers Blanc 2017	750/12	$113.00	T0615
Turcaud Cuvee Majeure Blanc 2017	750/12	$178.00	T0654
Turcaud Rouge 2015	750/12	$113.00	T0657
Turcaud Cuvee Majeure Rouge 2015	750/12	$178.00	T0660
Terres de Chatenay Macon Villages Beracius 17	750/12	$160.00	T0943
Terres de Chatenay Macon Peronne VV 2016	750/12	$174.00	T0948
Terres de Chatenay Macon Peronne VV 2017	750/12	$174.00	T0949
Terres de Chatenay VC Terroir de Quintaine 2016	750/12	$178.00	T0973
Terres de Chatenay VC Terroir de Quintaine 2017	750/12	$200.00	T0974
Terres de Velle Puligny Montrachet Referts 2015	750/12	$808.00	T1044
Terres de Velle Puligny Montrachet Referts 2016	750/12	$959.00	T1045
Terres de Velle Volnay 1er cru Ronceret 2013	750/12	$613.00	T1062
Terres de Velle Volnay 1er cru Ronceret 2015	750/12	$613.00	T1063
Terres de Velle Volnay 1er cru Ronceret 2016	750/12	$742.00	T1064
Terres de Velle Volnay Ez Blanches 2016	750/12	$525.00	T1084
Terres de Velle Chassagne Montrachet La Platiere 16	750/12	$656.00	T1092
Terres de Velle Auxey Duresses Les Closeaux 2016	750/12	$351.00	T1097
Terres de Velle Bourgogne Chardonnay 2016	750/12	$265.00	T1101
Terres de Velle Meursault Les Luchets VV 2016	750/12	$682.00	T1111
Terres de Velle Puligny Montrachet 2016	750/12	$682.00	T1116
Terres de Velle Meursault Les Charmes 2016	750/12	$959.00	T1121
Terres de Velle Bourgogne Pinot Noir 2016	750/12	$265.00	T1130
Viella Madiran Tradition 2015	750/12	$117.00	V0108
Viella Pacherenc du Vic Bilh Moelleux 2016	750/12	$195.00	V0117
Viella Pacherenc du Vic Bilh Sec 2017	750/12	$157.00	V0124
Villeneuve Saumur 2017	750/12	$150.00	V0332
Villeneuve Saumur Champigny 2016	750/12	$160.00	V0337
Xavier Gigondas 2015	750/12	$330.00	X0014
Xavier CDP Reserve X XII XV	750/12	$636.00	X0031
Xavier Rasteau 2015	750/12	$208.00	X0051
Xavier CdP Anonyme Blanc 2014	750/12	$513.00	X0056
Xavier CDR 100% 2015	750/12	$136.00	X0066
Xavier Muscat de Beaumes de Venise 2014	750/12	$200.00	X0081
Xavier Muscat de Beaumes de Venise (375ml) 2017	375/12	$145.00	X0088
Xavier Chateauneuf du Pape 2015	750/12	$395.00	X0101
Xavier Ventoux 2015	750/12	$122.00	X0105
Xavier Ventoux 2016	750/12	$122.00	X0106
Xavier Vacqueyras 2015	750/12	$265.00	X0110
Xavier Cairanne 2015	750/12	$178.00	X0115
Xavier CdP Anonyme 2015	750/12	$525.00	X0126
Xavier Cotes du Rhone Blanc 2017	750/12	$136.00	X0131
Xavier CDP Arcane V Le Pape 2010	750/12	$1193.00	X0135
Xavier Arcane XIX Le Soleil 2015	750/12	$227.00	X0145
Xavier Cotes du Rhone 2016	750/12	$131.00	X0160
WINE - GERMANY			
Cantzheim die Gartnerin Riesling Saar 2017	750/12	$191.00	C1900
Cantzheim der Gartner Riesling Saar 2017	750/12	$195.00	C1910
Cantzheim der Kanzemer Riesling Saar 2017	750/12	$286.00	C1920
Cantzheim Fuchs Riesling Saar 2017	750/12	$351.00	C1930
Heddesdorff Qual Riesling Trocken 2016	750/12	$148.00	H1005
Heddesdorff Qual Riesling Trocken 2017	750/12	$148.00	H1006
Heddesdorff QbA Feinherb 2015	750/12	$148.00	H1055
Heddesdorff QbA Feinherb 2016	750/12	$148.00	H1056
Keller West. Kirch. Ries Trock GG (1.5L) 2017	1500/6	$753.00	K0029
Keller Dalsheim Burgel Spatburg GG 2016	750/6	$415.00	K0043
Keller Frauenberg Spatburgunder 2016	750/6	$544.00	K0047
Keller Frauenberg Spatburgunder(1.5L) 2016	1500/6	$1170.00	K0053
Keller Dalsh. Hub Ries Trock GG 2017	750/6	$393.00	K0069
Keller Dalsh. Hub Ries Auslese 2017	750/12	$808.00	K0101
Keller G-Max Riesling Trocken 2017	750/6	$3389.00	K0108
Keller Westhofen Kirch. Riesling Auslese 2017	750/12	$656.00	K0128
Keller Dalsh. Hub Ries Trock GG (1.5) 2017	1500/6	$830.00	K0136
Keller Rieslaner Auslese 2017 (375)	375/12	$315.00	K0153
Keller Grauer Burgunder Trocken 2016	750/12	$222.00	K0195
Keller West. Kirch. Ries Trock GG 2017	750/6	$350.00	K0211
Keller Westhofen Abts Ries GG (1.5) 2017	1500/6	$1307.00	K0219
Keller Gruner Silvaner Trocken 2017	750/12	$165.00	K0224
Keller Silvaner Trocken Feuervogel 2017	750/6	$262.50	K0232
Keller RR 2017	750/6	$241.00	K0236
Kuhn Hallgarten Rheinschiefer Ries Trocken 17	750/12	$234.00	K0285
Keller Assortment 2017	750/12	$1958.00	K0502
Keller vom muscheligen Kalk 2016	750/12	$222.00	K0510
Keller vom muscheligen Kalk 2017	750/12	$239.00	K0511
Keller Riesling Limestone 2017	750/12	$222.00	K0521
Keller Westhofen Riesling KR 2016	750/6	$241.00	K0525
Keller Riesling Trocken 2017	750/12	$178.00	K0530
Keller Riesling Trocken 'Von der Fels' 2017	750/12	$317.00	K0540
Keller Burgel Spatburgunder GG (1.5L) 2016	1500/6	$873.00	K0545
Keller Nierstein Hipping Riesling Kabinett 2017	750/12	$682.00	K0550
Keller Westhofen ABST E Riesling Spatlese 2017	750/12	$830.00	K0555
Keller Westhofen Riesling Auslese 2017 (375ml)	375/12	$401.00	K0560
Keller Westhofen ABST E Riesling Auslese 2017	750/12	$1047.00	K0565

Sussex Wine Merchants NOVEMBER 2018

Keller Westhofen Abts Ries Trocken GG 2017	750/6	$618.00	K0570
Reinert Wawerner Ritterpfad Spat Feinherb 2015	750/12	$178.00	R4144
Reinert Kanz Sonn. Ries Auslese feinherb Alte Reben 16	750/12	$248.00	R4145
Reinert Wawerner Ritterpfad Auslese 2003	750/12	$206.00	R4166
Reinert Wilt Klost Ries Spatlese Alte Reben 2015	750/12	$300.00	R4182
Reinert Wilt.Schlangen.Ries.Spat.T 2015	750/12	$208.00	R4201
Ratzenberger Bacharacher Sekt Brut 2013	750/6	$136.00	R4412
Ratzenberger Bach. Rivaner Trocken 2016	750/12	$150.00	R4416
Ratzenberger Bach Wolf. Riesling Spatlese 2004	750/12	$239.00	R4441
Ratzen. Bach. Riesling Kabinett Feinherb 2016	750/12	$182.00	R4630
Ratzenberger Bach. Riesling QbA Trocken 2016	750/12	$200.00	R4635
Schonleber Monz. Halen. Ries GG 2017	750/12	$808.00	S1096
Schonleber Monz. Halen Ries R 2012	750/12	$613.00	S1224
Schonleber Mineral Riesling Trocken 2017	750/12	$308.00	S1269
Schonleber Monz. Fruh. Ries GG 2017	750/12	$760.00	S1278
Schonleber Monz. Halenberg Ries. Trocken 2013	750/12	$395.00	S1281
Schonleber Riesling Trocken Halgans 2014	750/12	$351.00	S1282
Schonleber Riesling Trocken 2017	750/12	$208.00	S1287
Schonleber 'Lenz' Riesling 2017	750/12	$234.00	S1292
Schonleber Fruhtau Monz. Ries. Trocken 2015	750/12	$308.00	S1295
Weegmuller Vom Gelben Fels Ries Trock 2017	750/12	$178.00	W0061
Weegmuller Herr.Ries T Alte Reben 2015	750/12	$308.00	W0065
Weegmuller Herr.Ries T Alte Reben 2016	750/12	$308.00	W0066
Weegmuller Scheurebe Trocken 2017	750/12	$186.00	W0070
WINE - ITALY			
Abbona Dolc di Dogliani Maioli 2014	750/6	$84.00	A0213
Abbona Dolc di Dogliani Sori dij But 2017	750/6	$81.00	A0229
Abbona Langhe Dolcetto 2016	750/6	$65.00	A0233
Abbona Langhe Dolcetto 2017	750/6	$65.00	A0234
Almondo Bric Valdiana 2015	750/12	$351.00	A0421
Almondo Bric Valdiana 2014	750/12	$334.00	A0422
Almondo Roero Arneis Vigne Sparse 2017	750/12	$164.00	A0459
Almondo Roero Arneis Bricco delle Ciliegie 2017	750/12	$205.00	A0464
Almondo Fosso della Rosa Brachetto 2017	750/12	$178.00	A0473
Almondo Fosso della Rosa Brachetto 2018	750/12	$178.00	A0474
Almondo Barbera d'Alba Valbianchera 2016	750/12	$230.00	A0478
Almondo Roero Arneis Le Rive del Bricco 2017	750/12	$265.00	A0487
Almondo Roero 2016	750/12	$200.00	A0490
Balestri Valda Soave Classico 2017	750/12	$126.00	B0410
Balestri Valda Soave Classico Vigneto Sengialta 15	750/12	$178.00	B0420
Bolognani Moscato Giallo 2017	750/12	$169.00	B1525
Bolognani Pinot Grigio 2017	750/12	$141.00	B1535
Bolognani Armilo Teroldego 2015	750/12	$178.00	B1555
Bolognani Nosiola 2017	750/12	$152.00	B1587
Bolognani Moscato Giallo 2016	750/12	$165.00	B1594
Bolognani Gaban 2012	750/12	$256.00	B1598
Bele Casel Prosecco	750/12	$141.00	B1803
Bele Casel Extra Brut	750/12	$160.00	B1805
Bele Casel Col Fondo NV	750/12	$160.00	B1900
Bele Casel Col Fondo 2017	750/12	$160.00	B1901
Brunori Rosso Conero 2016	750/12	$152.00	B2045
Brunori Rosso Piceno 2017	750/12	$131.00	B2099
Brunori Verdicchio Gemme 2016	750/12	$96.00	B2101
Brunori Verdicchio Gemme 2017	750/12	$109.00	B2102
Brunori Verdicchio San Nicolo 2017	750/12	$148.00	B2115
Cantrina Rosanoire 2017	750/6	$81.00	C1508
Cantrina Valtenesi 2016	750/6	$81.00	C1518
Cantrina Zerdi 2014	750/6	$100.00	C1522
Cerbaia Rosso di Montalcino 2016	750/6	$133.00	C1700
Cerbaia Brunello di Montalcino 2013	750/6	$241.00	C1705
Corzano Chianti Terre di Corzano 2015	750/12	$168.00	C2002
Corzano Corzanello Rosso 2016	750/12	$143.00	C2005
Corzano Corzanello Rosso 2017	750/12	$143.00	C2006
Corzano Rosso Toscana I Tre Borri 2015	750/6	$198.00	C2042
Corzano Il Corzano 2014	750/6	$176.00	C2057
Corzano Corzanello Bianco 2017	750/12	$152.00	C2102
Corte Gardoni Mael 2016	750/6	$76.00	C3011
Corte Gardoni Fenili (375) 2015	375/12	$176.00	C3019
Corte Gardoni Custoza 2017	750/12	$122.00	C3024
Corte Gardoni Bardolino Le Fontane 2017	750/12	$122.00	C3025
Corte Gardoni Pradica 2016	750/6	$76.00	C3060
Corte Gardoni Becco Rosso 2016	750/6	$76.00	C3081
Castello Soave Monte Pressoni 2016	750/6	$84.00	C3135
Ca La Bionda Valpol. Sup. Casal Vegri 2015	750/6	$122.00	C5553
Ca La Bionda Valpol. Sup. Casal Vegri 2016	750/6	$122.00	C5554
Ca La Bionda Amarone Valpolicella Classico 13	750/6	$259.00	C5558
Ca La Bionda Amarone Ravazzol 2012	750/6	$295.00	C5562
Ca La Bionda Amarone Ravazzol 2013	750/6	$295.00	C5563
Ca la Bionda Ripasso 2015	750/6	$110.00	C5565
Ca la Bionda Ripasso 2016	750/6	$117.00	C5566
Ca La Bionda Valpolicella Classico 2017	750/12	$160.00	C5580
Ferraris Barbera d'Asti 2016	750/12	$122.00	F0117
Ferraris Barbera d'Asti 2017	750/12	$122.00	F0118
Ferraris Nobbio 2016	750/12	$165.00	F0137
Ferraris Nobbio 2017	750/12	$155.00	F0138
Gianni Doglia Barbera d'Asti 2017	750/12	$131.00	G0152
Gianni Doglia Barbera d'Asti Boscodonne 2017	750/12	$148.00	G0157
Gianni Doglia Grignolino d'Asti 2017	750/12	$134.00	G0162
Gianni Doglia Moscato d'Asti 2017	750/12	$134.00	G0167
Gianni Doglia Moscato d'Asti Casa di Bianca 17	750/12	$178.00	G0172
Gianni Doglia Monferrato Rosso 2017	750/12	$148.00	G0175
Germano Langhe Chardonnay 2017	750/12	$169.00	G0690
Germano Vino Spumante Rosato 2015	750/6	$119.00	G0749
Germano Barolo Serralunga 2013	750/12	$427.00	G0753
Germano Barolo Serralunga 2014	750/12	$439.00	G0754
Germano Barbera d'Alba 2017	750/12	$148.00	G0758
Germano Barolo Lazzarito Riserva 2011	750/6	$372.00	G0762
Germano Riesling Herzu 2016	750/12	$265.00	G0767
Germano Barbera Vigna della Madre 2015	750/12	$252.00	G0771
Germano Langhe Nebbiolo 2017	750/12	$191.00	G0776
Germano Barolo Cerretta 2013	750/12	$525.00	G0781
Germano Dolcetto Lorenzino 2016	750/12	$148.00	G0791
Germano Dolcetto Lorenzino 2017	750/12	$148.00	G0792
Germano Barolo Prapo 2013	750/12	$525.00	G0795
Grasso Langhe Nebbiolo 2017	750/12	$239.00	G0999
Grasso Dolcetto d'Alba 2017	750/12	$178.00	G1004
Grasso Barbera Vigna Martina 2016	750/12	$330.00	G1017
Grasso Educato Chardonnay 2017	750/12	$230.00	G1021
Grasso Barolo 2014	750/12	$613.00	G1025
Isole Chianti Classico (375) 2014	375/12	$158.00	I0009
Isole Chianti Classico (1.5L) 2014	1500/6	$239.00	I0024
Isole Cepparello 2005	750/6	$523.00	I0044
Isole Cepparello (1.5L) 2006	1500/6	$1144.00	I0061
Isole Vin Santo (375) 2008	375/12	$523.00	I0078
Isole Cepparello 2007	750/6	$523.00	I0100
Isole Cepparello 2009	750/6	$523.00	I0102
Isole Chardonnay 2016	750/6	$205.00	I0119
Isole Cepparello 2015	750/6	$372.00	I0123
Isole Chianti Classico (375) 2015	375/12	$158.00	I0125
Isole Chianti Classico Gran Selezione 2013	750/3	$597.50	I0152
Isole Cepparello (1.5L) 2015	1500/6	$797.00	I0158
Isole Cepparello (3L) 2015	3.0/1	$300.00	I0163
Isole e Olena Cabernet Sauvignon 2014	750/6	$372.00	I0166
Isole Chianti Classico (1.5L) 2015	1500/6	$265.00	I0185
Isole Chianti Classico 2015	750/12	$236.00	I0190
Isole e Olena Syrah 2015	750/6	$284.00	I0200
Kuenhof Sudt Eisacktaler Riesling Kaiton 2016	750/6	$133.00	K0327
Lambardi Rosso di Montalcino 2016	750/12	$222.00	L0640
Lambardi Brunello di Montalcino 2012	750/12	$395.00	L0658
Lambardi Brunello di Montalcino 2013	750/12	$409.00	L0659
Morgassi Superiore Gavi 'Tuffo' 2016	750/12	$169.00	M0260
Morgassi Superiore Gavi 'Tuffo' 2017	750/12	$169.00	M0261
Niedrist Lagrein "Berger Gei" 2015	750/6	$198.00	N0103
Niedrist Blauburgunder Pinot Nero 2015	750/6	$230.00	N0169
Niedrist Mitterberg Weiss Trias 2016	750/6	$167.00	N0173
Niedrist Sauvignon 2017	750/6	$158.00	N0177
Niedrist Kaltererseе Auslese 2017	750/6	$110.00	N0181
Niedrist Pinot Bianco Weissburgunder 2017	750/6	$139.00	N0185
Paitin Arneis 2016	750/12	$136.00	P0248
Paitin Barbaresco Sori Paitin (375) 2014	375/12	$191.00	P0271
Poggio al Sole Primavera 2017	750/6	$66.00	P0839
Poggio al Sole Chianti Classico 2015	750/6	$100.00	P0866
Poggio al Sole Chianti Classico 2016	750/6	$100.00	P0867
Poggio al Sole Trittico 2016	750/6	$76.00	P0889
Poggio al Sole Chianti Casasilia 2014	750/6	$186.00	P0903
Poggio al Sole Chiara 2017	750/6	$81.00	P0908
Poggio al Sole Trafiore 2016	750/6	$81.00	P0911
Poggio al Sole Seraselva 2015	750/6	$148.00	P0917
Ronchi Barbaresco 2014	750/12	$300.00	R0850
Ronchi Barbaresco 2015	750/12	$291.00	R0851
Ronchi Barbaresco Cru Ronchi 2013	750/12	$334.00	R0860
Ronchi Barbaresco Cru Ronchi 2014	750/12	$395.00	R0861
Sperino Lessona 2013	750/6	$311.00	S0059
Sperino L'Franc 2012	750/6	$541.00	S0062
Sperino Uvaggio 2014	750/6	$136.00	S0076
Sperino Lessona (1.5L) 2013	1500/6	$656.00	S0085
Sesta di Sopra Brunello di Montalcino 2013	750/6	$393.00	S0701
Sesta di Sopra Rosso di Montalcino 2015	750/6	$150.00	S0705
Sesta di Sopra Rosso di Montalcino 2016	750/6	$150.00	S0706
Sesta di Sopra Toscana Sangiovese 2016	750/6	$100.00	S0711
Terre Bianche Rossese di Dolceacqua 2017	750/12	$252.00	T1017
Terre Bianche R.L.P. Vermentino 2017	750/12	$239.00	T1022
Terre Bianche R.L.P. Pigato 2017	750/12	$239.00	T1027
Vezzelli Lambrusco Rive dei Ciliegi 2017	750/6	$74.00	V0308
Vezzelli MoRosa Brut	750/6	$76.00	V0310
Vezzelli Lambrusco di Sorbara	750/6	$74.00	V0315
Widmann Weisburgunder DOC 2017	750/6	$128.00	W0122
Widmann Gewurztraminer DOC 2016	750/6	$158.00	W0128

Sussex Wine Merchants NOVEMBER 2018

Widmann Weiss IGT 2017	750/6	$128.00	W0155
Widmann Vernatsch/Schiava DOC 2017	750/6	$93.00	W0160
Widmann Sauvignon Blanc DOC 2017	750/6	$133.00	W0165
Zerbina Ceregio Rosso 2016	750/12	$114.00	Z0001
Zerbina Bianco di Ceparano 2017	750/6	$66.00	Z0006
WINE - SPAIN			
Couselo Albarino Rias Baixas 2017	750/12	$148.00	C1800
Couselo Rosal Rias Baixas 2017	750/12	$191.00	C1810
WINE - DOMESTIC			
Beckmen Le Bec 2016 (1 Case)	750/12	$184.00	B1655
Beckmen Le Bec 2016 (2+ Cases)	750/12	$172.00	B1655
Beckmen Sauvignon Blanc Santa Ynez Valley 17 (1 Case)	750/12	$184.00	B1664
Beckmen Sauvignon Blanc Santa Ynez Valley 17 (3+ Cases)	750/12	$160.00	B1664
Beckmen Purisima Mtn. Syrah 2015 (1 Case)	750/12	$268.00	B1683
Beckmen Grenache Santa Ynez Valley 2016 (1 Case)	750/12	$232.00	B1688
Beckmen Cabernet Sauvignon Santa Ynez Valley 16 (1 Case)	750/12	$232.00	B1693
Chad Proprietary Red Napa Valley 2016 (1 Case)	750/12	$204.00	C0252
Chad Proprietary Red Napa Valley 2016 (2 to 3 Cases)	750/12	$192.00	C0252
Chad Proprietary Red Napa Valley 2016 (4+ Cases)	750/12	$180.00	C0252
Chad Pinot Noir Willamette Valley 2017 (1 Case)	750/12	$188.00	C0293
Chad Pinot Noir Willamette Valley 2017 (2 to 4 Cases)	750/12	$176.00	C0293
Chad Pinot Noir Willamette Valley 2017 (5+ Cases)	750/12	$152.00	C0293
Carl Roy Prop Red East Side Cuvee Napa 16 (1 Case)	750/12	$204.00	C0405
Carl Roy Prop Red East Side Cuvee Napa 16 (2 to 3 Cases)	750/12	$192.00	C0405
Carl Roy Prop Red East Side Cuvee Napa 16 (4+ Cases)	750/12	$180.00	C0405
Fiancetto Cab Sauv Gravelly Loam Napa Valley 16 (1 Case)	750/12	$260.00	F0316
Fiancetto Cab Sauv Gravelly Loam Napa Valley 16 (2 to 3 Cases)	750/12	$248.00	F0316
Fiancetto Cab Sauv Gravelly Loam Napa Valley 16 (4+ Cases)	750/12	$236.00	F0316
Bond Quella 2013 (1 Case)	750/6	$2160.00	H0391
Bond Quella 2014 (1 Case)	750/6	$2490.00	H0392
Bond St Eden 2014 (1 Case)	750/6	$2490.00	H0398
Bond Vecina 2014 (1 Case)	750/6	$2490.00	H0419
Bond Melbury 2013 (1 Case)	750/6	$2160.00	H0436
Harlan Estate 2014 (1 Case)	750/6	$4950.00	H0450
Bond Pluribus 2014 (1 Case)	750/6	$2490.00	H0510
Clos Julien Chardonnay Santa Barbara County 2016 (1 Case)	750/12	$148.00	J0209
Clos Julien Chardonnay Santa Barbara County 2016 (2 to 4 Cases)	750/12	$132.00	J0209
Clos Julien Chardonnay Santa Barbara County 2016 (5+ Cases)	750/12	$112.00	J0209
Longoria Chard Cuvee Diana Sta. Rita Hills 2014 (1 Case)	750/12	$260.00	L0721
Longoria Pinot Noir Lovely Rita Sta. Rita Hills 2016 (1 Case)	750/12	$240.00	L0728
Longoria Pinot Noir Fe Ciega Sta. Rita Hills 2014 (1 Case)	750/12	$320.00	L0733
Longoria Pinot Noir Encantada Sta. Rita Hills 2014 (1 Case)	750/12	$268.00	L0737
Longoria Chard Fe Ciega Sta. Rita Hills 2013 (1 Case)	750/12	$268.00	L0740
Longoria Chard Rita's Crown Sta. Rita Hills 2014 (1 Case)	750/12	$288.00	L0746
Nichols Cabernet Sauvignon Napa Valley 16 (1 Case)	750/12	$260.00	N0020
Nichols Cabernet Sauvignon Napa Valley 16 (2 to 3 Cases)	750/12	$248.00	N0020
Nichols Cabernet Sauvignon Napa Valley 16 (4+ Cases)	750/12	$236.00	N0020
Ojai Pinot Noir Fe Ciega 2015 (1 Case)	750/12	$460.00	O1039
Ojai Syrah Bien Nacido 2014 (1 Case)	750/12	$400.00	O1058
Ojai Syrah Roll Ranch 2015 (1 Case)	750/12	$400.00	O1060
Ojai Syrah Roll Ranch 2014 (1 Case)	750/12	$400.00	O1064
Ojai Chardonnay Puerta del Mar 2016 (1 Case)	750/12	$264.00	O1069
Ojai Chardonnay Puerta del Mar 2016 (2+ Cases)	750/12	$232.00	O1069
Ojai Pinot Noir Santa Barbara 2015 (1 Case)	750/12	$280.00	O1078
Ojai Pinot Noir Santa Barbara 2015 (2+ Cases)	750/12	$264.00	O1078
Ojai Pinot Noir Santa Barbara 2016 (1 Case)	750/12	$280.00	O1079
Ojai Pinot Noir Solomon Hills 2015 (1 Case)	750/12	$432.00	O1098
Ojai Syrah Sebastiano 2014 (1 Case)	750/12	$352.00	O1107
Ojai Viognier Roll Ranch 2015 (1 Case)	750/12	$228.00	O1121
Ojai Viognier Roll Ranch 2016 (1 Case)	750/12	$228.00	O1122
Ojai Chardonnay Solomon Hills 2016 (1 Case)	750/12	$268.00	O1137
Ojai Chardonnay Bien Nacido 2016 (1 Case)	750/12	$264.00	O1146
Ojai Chardonnay Bien Nacido 2016 (2+ Cases)	750/12	$232.00	O1146
Ojai Sauvignon Blanc 2016 (1 Case)	750/12	$252.00	O1151
Ojai Sauvignon Blanc 2016 (2+ Cases)	750/12	$224.00	O1151
Ojai Pinot Noir Bien Nacido 2016 (1 Case)	750/12	$400.00	O1156
Ojai Syrah Santa Barbara 2016 (1 Case)	750/12	$268.00	O1165
Ojai Syrah Santa Barbara 2016 (2+ Cases)	750/12	$240.00	O1165
Ojai Pinot Noir Fe Ciega 2014 (1 Case)	750/12	$384.00	O1170
Ojai Pinot Noir Fe Ciega 2014 (5+ Cases)	750/12	$340.00	O1170
Sueno Profundo Cab Sauv Napa Valley 2015 (1 Case)	750/12	$260.00	S0517
Sueno Profundo Cab Sauv Napa Valley 2015 (2 to 3 Cases)	750/12	$248.00	S0517
Sueno Profundo Cab Sauv Napa Valley 2015 (4+ Cases)	750/12	$236.00	S0517
Sueno Profundo Cab Sauv Res Napa Valley 16 (1 Case)	750/12	$260.00	S0531
Sueno Profundo Cab Sauv Res Napa Valley 16 (2 to 3 Cases)	750/12	$248.00	S0531
Sueno Profundo Cab Sauv Res Napa Valley 16 (4+ Cases)	750/12	$236.00	S0531
Stolpman Estate Syrah 2016 (1 Case)	750/12	$240.00	S1606
Stolpman Estate Syrah 2016 (2 to 3 Cases)	750/12	$232.00	S1606
Stolpman Estate Syrah 2016 (4+ Cases)	750/12	$216.00	S1606
Stolpman Sauvignon Blanc 2017 (1 Case)	750/12	$196.00	S1616
Stolpman Sauvignon Blanc 2017 (2 to 3 Cases)	750/12	$188.00	S1616
Stolpman Sauvignon Blanc 2017 (4+ Cases)	750/12	$160.00	S1616
Stolpman Roussanne 2016 (1 Case)	750/12	$240.00	S1636
Stolpman Roussanne 2016 (2+ Cases)	750/12	$232.00	S1636
Stolpman L'Avion 375ml 2010 (1 Case)	375/12	$200.00	S1640
Stolpman Syrah Originals 2014 (1 Case)	750/12	$352.00	S1653
Stolpman Angeli Syrah 2011 (1 Case)	750/12	$600.00	S1696
Stolpman Angeli Syrah 2014 (1 Case)	750/12	$624.00	S1697
Stolpman Para Maria Santa Barbara County 2016 (1 Case)	750/12	$216.00	S1727
Stolpman Para Maria Santa Barbara County 2016 (2 to 2 Cases)	750/12	$192.00	S1727
Stolpman Para Maria Santa Barbara County 2016 (3+ Cases)	750/12	$180.00	S1727
Stolpman "Love You Bunches" Carbonic Sangio. 17 (1 Case)	750/12	$208.00	S1736
Stolpman Combe Chenin Blanc 2017 (1 Case)	750/12	$380.00	S1741
Stolpman La Cuadrilla 2016 (1 Case)	750/12	$208.00	S1750
Stolpman La Cuadrilla 2016 (2+ Cases)	750/12	$192.00	S1750
Stolpman Syrah So Hot 2017 (1 Case)	750/12	$352.00	S1755
Talley Estate Chardonnay 2015 (1 Case)	750/12	$240.00	T0133
Talley Estate Chardonnay 2015 (2 to 2 Cases)	750/12	$212.00	T0133
Talley Estate Chardonnay 2015 (3+ Cases)	750/12	$186.00	T0133
Talley Estate Chardonnay 2016 (1 Case)	750/12	$240.00	T0134
Talley Estate Chardonnay 2016 (3+ Cases)	750/12	$192.00	T0134
Talley Stone Corral Pinot Noir 2015 (1 Case)	750/6	$260.00	T0145
Talley Estate Pinot Noir 2015 (1 Case)	750/12	$300.00	T0166
Talley Estate Pinot Noir 2015 (2+ Cases)	750/12	$268.00	T0166
Talley Estate Pinot Noir 2016 (1 Case)	750/12	$304.00	T0167
Talley Estate Pinot Noir 2016 (3+ Cases)	750/12	$280.00	T0167
Talley Rincon Pinot Noir 2015 (1 Case)	750/6	$260.00	T0171
Talley Pinot Noir 2016 (375ml) (1 Case)	375/12	$180.00	T0244
Talley Rosemary's Pinot Noir 2015 (1 Case)	750/6	$306.00	T0246
Talley Chardonnay 2016 (375ml) (1 Case)	375/12	$148.00	T0260
Three Cabernet Sauvignon Napa Valley 2013 (1 Case)	750/12	$272.00	T0415
Three Cabernet Sauvignon Napa Valley 2013 (3 to 4 Cases)	750/12	$260.00	T0415
Three Cabernet Sauvignon Napa Valley 2013 (5+ Cases)	750/12	$240.00	T0415
Three Petit Sirah 2015 (1 Case)	750/12	$184.00	T0420
Three Petit Sirah 2015 (2+ Cases)	750/12	$168.00	T0420
three Old Vines Field Blend 2015 (1 Case)	750/12	$152.00	T0432
three Contra Costa Zinfandel 2014 (1 Case)	750/12	$144.00	T0442
three Contra Costa Zinfandel 2014 (2+ Cases)	750/12	$128.00	T0442
Three Evangelho Zinfandel 2015 (1 Case)	750/12	$252.00	T0478
Three Spinelli Mataro 2015 (1 Case)	750/12	$236.00	T0489
Three Carignane 2013 (1 Case)	750/12	$224.00	T0500
Three Carignane 2013 (2+ Cases)	750/12	$208.00	T0500
Trousse-Chemise Pinot Noir Willamette Valley 2016 (1 Case)	750/12	$192.00	T0519
Trousse-Chemise Pinot Noir Willamette Valley 2016 (2 to 4 Cases)	750/12	$184.00	T0519
Trousse-Chemise Pinot Noir Willamette Valley 2016 (5+ Cases)	750/12	$160.00	T0519
Trousse-Chemise Pinot Noir Hyland Vineyard 2016 (1 Case)	750/12	$256.00	T0524
Trousse-Chemise Pinot Noir Hyland Vineyard 2016 (2 to 2 Cases)	750/12	$248.00	T0524
Trousse-Chemise Pinot Noir Hyland Vineyard 2016 (3+ Cases)	750/12	$224.00	T0524
Trousse-Chemise Chardonnay Yamhill Carlton 2017 (1 Case)	750/12	$200.00	T0541
Trousse-Chemise Chardonnay Yamhill Carlton 2017 (2 to 14 Cases)	750/12	$192.00	T0541
Trousse-Chemise Chardonnay Yamhill Carlton 2017 (15+ Cases)	750/12	$180.00	T0541
Trousse-Chemise Pinot Noir Dundee Hills 2017 (1 Case)	750/12	$192.00	T0546
Trousse-Chemise Pinot Noir Dundee Hills 2017 (2 to 3 Cases)	750/12	$180.00	T0546
Trousse-Chemise Pinot Noir Dundee Hills 2017 (4+ Cases)	750/12	$160.00	T0546

Mix-n-Match orders exceeding 75 cases of imported wines
(12 pk equivalents) receive a 12% discount (Rounded)
Terms are net 30 days. $50 fee on returned checks.
Not responsible for typographical errors.
All case sizes and prices as 12 bottle / 750 ml unless otherwise stated.

Phone: 856-608-9644 Fax: 856-608-9670

TAP 26 LLC Wine Wholesaler DELAWARE PRICE POSTING

804.338.2898 INFO@TAP-26.COM

PRODUCTS	UNIT *	PRICE	3 KEG DISCOUNT
Apolloni Vineyards NV Fete Blanc	Keg	$ 184.99	6%
Apolloni Vineyards NV Fiasco Vino Rosso	Keg	$ 184.99	6%
Archer Roose NV Cabernet Sauvignon	Keg	$ 179.99	6%
Archer Roose NV Carmenere	Keg	$ 169.99	6%
Archer Roose NV Rosé	Keg	$ 179.99	6%
Archer Roose NV Sauvignon Blanc	Keg	$ 169.99	6%
Athenee NV Little Red Prince, The	Keg	$ 209.99	6%
Athenee NV Little White Prince, The	Keg	$ 209.99	6%
Bolle Felici NV Prosecco	Keg	$ 169.99	6%
Coast and Barrel NV Cabernet Sauvignon	Keg	$ 209.99	6%
Coast and Barrel NV Chardonnay	Keg	$ 199.99	6%
Coast and Barrel NV Pinot Noir	Keg	$ 195.99	6%
Famiglia Bertona (Free Flow) 2014 Malbec	Keg	$ 249.99	6%
Freschetto NV Table Red Blend	Keg	$ 145.99	6%
Freschetto NV Table White Blend	Keg	$ 145.99	6%
Jam NV Sangria	Keg	$ 139.99	6%
Jam NV White Sangria	Keg	$ 139.99	6%
La Vite NV Pinot Grigio	Keg	$ 179.99	6%
La Vite NV Sangiovese	Keg	$ 179.99	6%
La Vite NV Sauvignon Blanc IGT	Keg	$ 169.99	6%
La Vite NV Terracciano 'Montepulciano'	Keg	$ 169.99	6%
La Vite NV Vivissimo 'Prosecco'	Keg	$ 169.99	6%
Les Crus Faugeres 2015 Mas Olivier Red AOP	Keg	$ 189.99	6%
Nicolas Idiart NV Cabernet Sauvignon	Keg	$ 209.99	6%
Nicolas Idiart NV Chardonnay	Keg	$ 199.99	6%
Nicolas Idiart NV Rosé	Keg	$ 179.99	6%

The Country Vintner

A member of The Winebow Group

LICENSED DELAWARE WHOLESALER
NO BOTTLE CHARGES
www.countryvintner.com

Kevin Mullarkey
kevin.mullarkey@countryvintner.com
302-528-5871 New Castle County

Riley Quinn riley.quinn@countryvintner.com
302-584-2354 New Castle County

Derrick Kelley
derrick.kelley@countryvintner.com
302-632-8087 New Castle & Kent Counties

Ryan Riordan ryan.riordan@countryvintner.com
301-370-1670 Kent & Sussex Counties

Pat Nash pat.nash@countryvintner.com
410-251-2187 Sussex County

Jason Mantis jason.mantis@countryvintner.com
410-920-5926 District Manager Delaware

FAX: 302-239-7405

PAYMENT REMITTANCE ONLY:
PO BOX 1540, ASHLAND, VA 23005

General Correspondence:
12305 N Lakeridge Parkway
Ashland VA 23005

Warehouse Address:
816 Interchange Blvd, Newark DE 19711

For Weekly Pricing Updates
Phone 800-365-9463 ext. 4445

Limited quantity items available on a pre-sell basis. Ask your sales rep for price list and quantity discount.

The Country Vintner

A member of The Winebow Group

Spirits Division

ITEM#	SIZE	CS	F/C DISC	BOT	*

* + increase - decrease ■ new item ① disc week

SPIRITS

BOURBON

KIRKLAND TENNESSEE BOURBON 7 Y/O N/V
912988 1,000ml 318.24 26.52
5CaseMM Case **0.00 318.24 .00**
SolidCase Case **0.00 318.24 .00**

BRANDY - IMPORTED

LA FOLIE MARC DE BOURGOGNE N/V
593808 750ml 400.02 66.67
SolidCase Case **4.08 395.94 .68**

REISETBAUER EAU DE VI (MIXED CASE)
552390 2,250ml 628.26 628.26

COCKTAILS

KIRKLAND MARGARITA COCKTAIL PET 1.75L
815626 1,750ml 44.04 7.34

COGNAC

KIRKLAND SIGNATURE COGNAC N/V
564804 750ml 245.28 40.88

CORDIALS - IMPORTED

KIRKLAND IRISH CREAM LIQUEUR 1.75L
556302 1,750ml 76.44 12.74

GIN - DOMESTIC

KIRKLAND SIGNATURE LONDON DRY GIN 1.75L
211618 1,750ml 103.56 17.26

GIN - IMPORTED

REISETBAUER BLUE GIN
335986 750ml 311.94 51.99
SolidCase Case **3.96 307.98 .66**

RUM - DOMESTIC

KIRKLAND SIGNATURE SPICED RUM 1.75L
885332 1,750ml 78.66 13.11

SCOTCH - SINGLE MALT

KILCHOMAN PORT CASK FINISH SINGLE MALT
916840 750ml 533.94 88.99
SolidCase Case **12.00 521.94 2.00**

SPECIALTIES - SPIRITS

KIRKLAND SIGNATURE EGG NOG 1.75L
720800 1,750ml 52.74 8.79

SPIRIT AND COCKTAIL

1821 BITTERS APPLE CARDAMOM SCHRUB
470439 473ml 212.04 17.67
5CaseMM Case **8.16 203.88 .68**
SolidCase Case **16.08 195.96 1.34**

1821 BITTERS BALTIMORE BITTERS
190993 118ml 167.88 13.99
5CaseMM Case **7.92 159.96 .66**
SolidCase Case **12.00 155.88 1.00**

1821 BITTERS BARREL AGED OLD FASHIONED MIX
681057 473ml 200.04 16.67
5CaseMM Case **4.08 195.96 .34**
SolidCase Case **8.16 191.88 .68**

1821 BITTERS BLOOD ORNG AND GING SHRUB 16OZ
667293 473ml 212.04 17.67
5CaseMM Case **8.16 203.88 .68**
SolidCase Case **16.08 195.96 1.34**

1821 BITTERS BOURBON AND SPICE MIX
759573 473ml 155.88 12.99
5CaseMM Case **12.00 143.88 1.00**
SolidCase Case **19.92 135.96 1.66**

1821 BITTERS EARL GREY BITTERS
338600 118ml 167.88 13.99
5CaseMM Case **7.92 159.96 .66**
SolidCase Case **12.00 155.88 1.00**

1821 BITTERS GINGER BEER CANS(CASE 6-4PK)
196525 8640ml 34.00 34.00
SolidCase Case **0.00 34.00 .00**

1821 BITTERS HAVANA AND HIDE BRL AGED BIT
690242 118ml 167.88 13.99
5CaseMM Case **7.92 159.96 .66**
SolidCase Case **12.00 155.88 1.00**

1821 BITTERS HIBISCUS SYRUP
375005 473ml 200.04 16.67
5CaseMM Case **4.08 195.96 .34**
SolidCase Case **8.16 191.88 .68**

1821 BITTERS JAP CHILI AND LIME BITTERS
363709 118ml 159.96 13.33
5CaseMM Case **0.00 159.96 .00**
SolidCase Case **4.08 155.88 .34**

1821 BITTERS PROHIBITION AROMATIC BITTERS
544856 118ml 167.88 13.99
5CaseMM Case **7.92 159.96 .66**
SolidCase Case **12.00 155.88 1.00**

1821 BITTERS ROSEMARY SAGE SYRUP
964632 473ml 200.04 16.67
5CaseMM Case **4.08 195.96 .34**
SolidCase Case **8.16 191.88 .68**

1821 BITTERS TART CHERRY SAFFON BITTERS
880686 118ml 167.88 13.99
5CaseMM Case **7.92 159.96 .66**
SolidCase Case **12.00 155.88 1.00**

1821 BITTERS TIKI THAI SYRUP
976993 473ml 200.04 16.67
5CaseMM Case **4.08 195.96 .34**
SolidCase Case **8.16 191.88 .68**

1821 BITTERS WATERMELON MINT SCHRUB
837725 473ml 212.04 17.67
5CaseMM Case **8.16 203.88 .68**
SolidCase Case **16.08 195.96 1.34**

AD RATTRAY CRAIGELLACHIE 12 YO
976598 750ml 581.94 96.99
5CaseMM Case **12.00 569.94 2.00**
SolidCase Case **60.00 521.94 10.00**

AD RATTRAY DAILUAINE 17 YR 1998
529923 750ml 575.94 95.99
5CaseMM Case **12.00 563.94 2.00**
SolidCase Case **24.00 551.94 4.00**

317463 **AD RATTRAY FETTERCAIRN 10 YO 104.2 PF 06**
314905 **AD RATTRAY MACDUFF 10 YO 114.8PF 06**
750ml 491.94 81.99
SolidCase Case **24.00 467.94 4.00**

AD RATTRAY STRATHCLYDE 37YR SNGL GRAIN
417118 750ml 1079.94 179.99
5CaseMM Case **30.00 1,049.94 5.00**
SolidCase Case **60.00 1,019.94 10.00**

ALTESINO GRAPPA DI BRUNELLO N/V 1L
307995 1,000ml 323.94 53.99
SolidCase Case **24.00 299.94 4.00**

AMARO S MARIA NATURALE LIQUEUR 1L
440648 1,000ml 167.94 27.99
5CaseMM Case **7.92 160.02 1.32**

APERITIVO SELECT 28 PF
299549 750ml 137.94 22.99
SolidCase Case **6.00 131.94 1.00**

ARGIOLAS TREMONTIS LIMONE LIQUEUR 60PRF
800707 750ml 272.04 22.67

ARGIOLAS TREMONTIS MIRTO LIQUEUR 60 PRF
725237 750ml 311.88 25.99
5CaseMM Case **15.96 295.92 1.33**

AROMATIQUE BITTER
541145 750ml 311.88 25.99
SolidCase Case **19.92 291.96 1.66**

ARVERO LIMONCELLO LIQUEUR
286208 750ml 183.96 15.33
SolidCase Case **7.92 176.04 .66**

BACHE GABRIELSEN AMERICAN OAK COGNAC
838589 750ml 191.94 31.99
5CaseMM Case **3.96 187.98 .66**
SolidCase Case **7.92 184.02 1.32**

BACHE GABRIELSEN SERENITE EXTRA COGNAC N/V
363281 750ml 587.96 146.99
5CaseMM Case **4.00 583.96 1.00**
SolidCase Case **8.00 579.96 2.00**

BACHE GABRIELSEN TRE KORS VS COGNAC N/V
990735 750ml 347.88 28.99
5CaseMM Case **12.00 335.88 1.00**
SolidCase Case **24.00 323.88 2.00**

BACHE GABRIELSEN VSOP NAT & ELG COGNAC
199887 750ml 467.88 38.99
5CaseMM Case **7.92 459.96 .66**
SolidCase Case **15.84 452.04 1.32**

BACHE GABRIELSEN XO COGNAC DECANTER N/V
982877 750ml 509.94 84.99
5CaseMM Case **6.00 503.94 1.00**
SolidCase Case **12.00 497.94 2.00**

BACHE GABRIELSEN XO NAT & ELEG COGNAC
392174 750ml 1019.88 84.99
5CaseMM Case **12.00 1,007.88 1.00**
SolidCase Case **24.00 995.88 2.00**

BANHEZ MEZCAL JOVEN ESPADIN & BARRIL 84PF
309197 750ml 149.94 24.99
5CaseMM Case **6.00 143.94 1.00**
SolidCase Case **9.96 139.98 1.66**

BANHEZ MEZCAL JOVEN ESPADIN&BARRIL1L 84P
983039 1000ml 359.88 29.99
5CaseMM Case **12.00 347.88 1.00**
SolidCase Case **24.00 335.88 2.00**

BANK NOTE 5 YR BLENDED SCOTCH WHISKEY
583995 750ml 191.88 15.99
5CaseMM Case **7.92 183.96 .66**
SolidCase Case **12.00 179.88 1.00**

BANK NOTE 5YR BLENDED IRISH WHISKEY 86PF
605589 750ml 284.04 23.67
5CaseMM Case **8.16 275.88 .68**
SolidCase Case **20.16 263.88 1.68**

BANK NOTE 5YR BLENDED SCOTCH WHISKEY 1L
693131 1,000ml 227.88 18.99
SolidCase Case **3.84 224.04 .32**

BANK NOTE 5YR PEATED RSV BLND SCTCH 86P
819564 750ml 239.88 19.99
5CaseMM Case **3.84 236.04 .32**
SolidCase Case **15.84 224.04 1.32**

BERTINA ELDERFLOWER LIQUEUR
658720 750ml 149.94 24.99
5CaseMM Case **6.00 143.94 1.00**
SolidCase Case **10.50 139.44 1.75**

BLACKWOODS SMALL BATCH GIN
247557 750ml 179.94 29.99
5CaseMM Case **30.00 149.94 5.00**
SolidCase Case **36.00 143.94 6.00**

BLY SILVER RUM 80 PF N/V
736013 750ml 263.88 21.99
SolidCase Case **31.92 231.96 2.66**

BOOMSMA BEERENBURGER NV
888180 750ml 119.94 19.99
5CaseMM Case **7.92 112.02 1.32**
SolidCase Case **12.00 107.94 2.00**

BOOMSMA CLOOSTERBITTER LIQUEUR
772731 750ml 113.94 18.99
5CaseMM Case **6.00 107.94 1.00**
SolidCase Case **9.96 103.98 1.66**

BOOMSMA CLOOSTERBITTER LIQUEUR 100ML
385090 100ml 71.88 5.99
SolidCase Case **7.92 63.96 .66**

BOOMSMA JONGE GENEVER GIN N/V
133613 750ml 103.98 17.33
5CaseMM Case **8.04 95.94 1.34**
SolidCase Case **12.00 91.98 2.00**

BOOMSMA OUDE GENEVER GIN N/V
122637 750ml 119.94 19.99
5CaseMM Case **12.00 107.94 2.00**
SolidCase Case **15.96 103.98 2.66**

BOYD & BLAIR 151 PROFESSIONAL VODKA
166036 750ml 244.02 40.67
5CaseMM Case **4.08 239.94 .68**
SolidCase Case **12.00 232.02 2.00**

BOYD & BLAIR POTATO VODKA
669124 750ml 148.02 24.67
5CaseMM Case **8.04 139.98 1.34**
SolidCase Case **12.00 136.02 2.00**

BOYD & BLAIR POTATO VODKA 1L
106262 1,000ml 359.88 29.99
5CaseMM Case **0.00 359.88 .00**
SolidCase Case **24.00 335.88 2.00**

321101 **BREUCKELEN 77 NEW YORK WHEAT WHISKEY**
616622 **BREUCKELEN 77 RYE & CORN WHISKEY**
750ml 215.94 35.99
5CaseMM Case **7.92 208.02 1.32**
SolidCase Case **12.00 203.94 2.00**

BREUCKELEN GLORIOUS GIN
608730 750ml 184.02 30.67
5CaseMM Case **4.08 179.94 .68**
SolidCase Case **12.00 172.02 2.00**

CAPITOLINE DRY VERMOUTH N/V
655144 750ml 315.96 26.33
SolidCase Case **12.00 303.96 1.00**

946879 **CAPITOLINE ROSE CORDIAL VERMOUTH N/V**
857170 **CAPITOLINE TIBER APERITIVO 50 PF**
378962 **CAPITOLINE WHITE CORDIAL VERMOUTH N/V**
750ml 315.96 26.33
SolidCase Case **12.00 303.96 1.00**

CAPRINATURA LEMON LIQUEUR N/V
658839 750ml 215.88 17.99
5CaseMM Case **12.00 203.88 1.00**
SolidCase Case **24.00 191.88 2.00**

759258 **CASA PACIFIC TEQUILA BLANCO**
754423 **CASA PACIFIC TEQUILA REPOSADO**
750ml 183.96 15.33
5CaseMM Case **4.08 179.88 .34**
SolidCase Case **7.92 176.04 .66**

CATHEAD BRISTOW GIN
677365 750ml 185.94 30.99
SolidCase Case **11.22 174.72 1.87**

CATHEAD HONEYSUCKLE VODKA
943834 750ml 203.88 16.99
SolidCase Case **7.92 195.96 .66**

CATHEAD HONEYSUCKLE VODKA 1L
733852 1000ml 269.28 22.44
SolidCase Case **5.40 263.88 .45**

CATHEAD HOODOO CHICKORY LIQUEUR
526139 750ml 185.94 30.99
SolidCase Case **11.22 174.72 1.87**

888664 **CATHEAD PECAN VODKA**
431351 **CATHEAD VODKA**
750ml 203.88 16.99
SolidCase Case **12.00 191.88 1.00**

CATHEAD VODKA 1L
356964 1000ml 274.08 22.84
SolidCase Case **10.20 263.88 .85**

225368 **CH DOGMA AMARGO DE CHILE 62 PF**
630532 **CH DOGMA RUBIN BITTER 68 PF**
750ml 137.94 22.99
SolidCase Case **6.00 131.94 1.00**

800479 **CHAPTER 7 ALLT-A BHAINNE 9 YR 121.4 PF**
313231 **CHAPTER 7 AULTMORE 9 YR 124.4 PF**
750ml 295.98 49.33
5CaseMM Case **2.04 293.94 .34**
SolidCase Case **8.04 287.94 1.34**

CHAPTER 7 HIGHLANDS SGL MLT 19 YO
325123 750ml 833.94 138.99
5CaseMM Case **6.00 827.94 1.00**
SolidCase Case **12.00 821.94 2.00**

CHAREAU ALOE LIQUEUR
631220 750ml 209.94 34.99
SolidCase Case **1.92 208.02 .32**

CHAREAU ALOE LIQUEUR 375ML
689735 375ml 115.44 19.24
5CaseMM Case **5.46 109.98 .91**
SolidCase Case **7.50 107.94 1.25**

CHATEAU BUSCA HORS D'AGE ARMAGNAC 80 PF
690901 750ml 563.94 93.99
SolidCase Case **35.94 528.00 5.99**

CHATEAU BUSCA XO NO 1 ARMAGNAC 80 PF
690904 750ml 467.94 77.99
SolidCase Case **25.92 442.02 4.32**

CHATEAU DU BREUIL CALVADOS FINE
690910 750ml 239.94 39.99
5CaseMM Case **4.50 235.44 .75**
SolidCase Case **9.00 230.94 1.50**

CHATEAU DU BREUIL CALVADOS VSOP 80 PF
690919 750ml 269.94 44.99
5CaseMM Case **1.92 268.02 .32**
SolidCase Case **6.00 263.94 1.00**

CHATEAU DU BREUIL POMMERIE SEL CALVADOS
690925 750ml 185.94 30.99
5CaseMM Case **6.00 179.94 1.00**
SolidCase Case **12.00 173.94 2.00**

CHATEAU MUSAR L ARAK N/V
627106 750ml 567.96 47.33
5CaseMM Case **7.92 560.04 .66**
SolidCase Case **16.08 551.88 1.34**

CINCO SENTIDOS JABALI 96 PF
233228 750ml 557.94 92.99
SolidCase Case **24.00 533.94 4.00**

456364 **CINCO SENTIDOS MADRECUIXE MEZCAL 96.2 PF**
131141 **CINCO SENTIDOS PAPALOMETL MEZCAL 90.8 PF**
750ml 533.94 88.99
SolidCase Case **18.00 515.94 3.00**

CINCO SENTIDOS PECH MOLE PBLNO MEZCAL B2
969466 750ml 635.94 105.99
SolidCase Case **21.96 613.98 3.66**

ALL DISCOUNTS EFFECTIVE NOVEMBER 1 TO 30 UNLESS SPECIFIED OTHERWISE

The Country Vintner — Spirits Division

654102 **CINCO SENTIDOS SIERRA NGRA MEZCAL B1**
729716 **CINCO SENTIDOS SIERRA NGRA MEZCAL B2**
750ml 533.94 88.99
SolidCase Case **18.00 515.94 3.00**

COLTIBUONO GRAPPA DI SANGIOVETO N/V H
291398 375ml 172.02 28.67
5CaseMM Case **4.08 167.94 .68**
SolidCase Case **8.04 163.98 1.34**

263678 **CONTRATTO APERITIF LIQUEUR N/V**
931486 **CONTRATTO BITTER LIQUEUR N/V**
1,000ml 263.88 21.99
5CaseMM Case **7.92 255.96 .66**
SolidCase Case **15.84 248.04 1.32**

CONTRATTO LIQUORE FERNET N/V
431340 750ml 327.96 27.33
5CaseMM Case **7.92 320.04 .66**
SolidCase Case **16.08 311.88 1.34**

CONTRATTO VERMOUTH AMERICANO ROSSO N/V
416691 750ml 287.88 23.99
5CaseMM Case **7.92 279.96 .66**
SolidCase Case **15.84 272.04 1.32**

218374 **CONTRATTO VERMOUTH BIANCO N/V**
843500 **CONTRATTO VERMOUTH ROSSO N/V**
750ml 239.88 19.99
5CaseMM Case **7.92 231.96 .66**
SolidCase Case **15.84 224.04 1.32**

CORSAIR BARREL AGED GIN
803140 750ml 208.02 34.67
5CaseMM Case **12.00 196.02 2.00**
SolidCase Case **16.08 191.94 2.68**

CORSAIR BUCK YEAH BUCKWHEAT WHISKEY
557940 750ml 256.02 42.67
5CaseMM Case **4.08 251.94 .68**
SolidCase Case **12.00 244.02 2.00**

CORSAIR CENTENNIAL HOPPED WHISKEY
211098 750ml 271.98 45.33
5CaseMM Case **8.04 263.94 1.34**
SolidCase Case **12.00 259.98 2.00**

CORSAIR GENEVER GIN
529860 750ml 196.02 32.67
5CaseMM Case **8.04 187.98 1.34**
SolidCase Case **12.00 184.02 2.00**

CORSAIR GIN
196066 750ml 155.94 25.99
5CaseMM Case **0.00 155.94 .00**
SolidCase Case **3.96 151.98 .66**

CORSAIR HYDRA 5 SMOKE WHISKEY 84PF 6CS
157330 750ml 251.94 41.99
5CaseMM Case **7.92 244.02 1.32**
SolidCase Case **12.00 239.94 2.00**

CORSAIR OATRAGE OAT WHISKEY
650529 750ml 256.02 42.67
5CaseMM Case **8.04 247.98 1.34**
SolidCase Case **12.00 244.02 2.00**

CORSAIR OLD PUNK WHISKEY
987235 750ml 215.94 35.99
5CaseMM Case **7.92 208.02 1.32**
SolidCase Case **12.00 203.94 2.00**

CORSAIR PUMPKIN SPICED MOONSHINE
979755 750ml 184.02 30.67
5CaseMM Case **4.08 179.94 .68**
SolidCase Case **4.08 179.94 .68**

CORSAIR QUINOA WHISKEY
399257 750ml 256.02 42.67
5CaseMM Case **4.08 251.94 .68**
SolidCase Case **12.00 244.02 2.00**

CORSAIR RYEMAGEDDON WHISKEY
517840 750ml 239.94 39.99
5CaseMM Case **7.92 232.02 1.32**
SolidCase Case **12.00 227.94 2.00**

CORSAIR SPICED RUM
950587 750ml 160.02 26.67
5CaseMM Case **8.04 151.98 1.34**
SolidCase Case **12.00 148.02 2.00**

CORSAIR TRIPLE SMOKE WHISKEY
433466 750ml 239.94 39.99
5CaseMM Case **7.92 232.02 1.32**
SolidCase Case **12.00 227.94 2.00**

CORSAIR VANILLA BEAN VODKA
982257 750ml 148.02 24.67
5CaseMM Case **8.04 139.98 1.34**
SolidCase Case **12.00 136.02 2.00**

CORSAIR WILDFIRE HICKORY SMOKE WHISKEY
206772 750ml 256.02 42.67
5CaseMM Case **8.04 247.98 1.34**
SolidCase Case **12.00 244.02 2.00**

COUTERIE CALVADOS FINE 3YR
709840 750ml 155.94 25.99
SolidCase Case **3.96 151.98 .66**

COUTERIE CALVADOS HORS D'AGE 15YR
668641 750ml 371.94 61.99
SolidCase Case **12.00 359.94 2.00**

485411 **DEL PROFESSORE VERMOUTH BIANCO**
594725 **DEL PROFESSORE VERMOUTH ROSSO**
750ml 136.02 22.67
5CaseMM Case **4.08 131.94 .68**
SolidCase Case **16.08 119.94 2.68**

DON MATEO DE LA SIERRA ALTO MEZCAL 92PF
690112 750ml 401.94 66.99
SolidCase Case **9.96 391.98 1.66**

DOS ARMADILLOS EX ANEJO STERLING SIL. 80 PF
598282 750ml 7300.00 7300.00
SolidCase Case **0.00 7,300.00 .00**

DOS ARMADILLOS TEQUILA SPR PREM ANEJO
164248 750ml 319.98 53.33
5CaseMM Case **8.04 311.94 1.34**
SolidCase Case **12.00 307.98 2.00**

DOS ARMADILLOS TEQUILA SPR PREM PLATA
888843 750ml 287.94 47.99
5CaseMM Case **7.92 280.02 1.32**
SolidCase Case **12.00 275.94 2.00**

DOS ARMADILLOS TEQUILA SPR PREM REPOSADO
965899 750ml 304.02 50.67
5CaseMM Case **8.04 295.98 1.34**
SolidCase Case **12.00 292.02 2.00**

250545 **EL DESTILADOR AGAVE BLANCO TEQUILA**
938028 **EL DESTILADOR AGAVE REPOSADO TEQUILA**
750ml 167.88 13.99
SolidCase Case **3.84 164.04 .32**

EL DESTILADOR BLANCO TEQUILA 99 PF 1L
438380 1000ml 263.88 21.99
SolidCase Case **24.00 239.88 2.00**

765696 **EL DESTILADOR TEQUILA BLANCO 1L**
313313 **EL DESTILADOR TEQUILA REPOSADO 1L**
1,000ml 212.04 17.67
5CaseMM Case **14.40 197.64 1.20**
SolidCase Case **24.00 188.04 2.00**

EXCLUSIVE MALTS BALMENACH WHISKEY 13 YO
165492 750ml 551.94 91.99
5CaseMM Case **6.00 545.94 1.00**
SolidCase Case **12.00 539.94 2.00**

EXCLUSIVE MALTS BRAEVAL 23YO 94 110.8PF
102399 750ml 1019.94 169.99
SolidCase Case **30.00 989.94 5.00**

EXCLUSIVE MALTS CARSEBRIDGE 44YO 74 84.6PF
342686 750ml 1679.94 279.99
SolidCase Case **24.00 1,655.94 4.00**

EXCLUSIVE MALTS CROFTENGEA WHISKEY
131763 750ml 473.94 78.99
5CaseMM Case **7.50 466.44 1.25**
SolidCase Case **12.00 461.94 2.00**

EXCLUSIVE MALTS GLEN KEITH 22 YO 95 94.8 PF
344732 750ml 941.94 156.99
SolidCase Case **30.00 911.94 5.00**

EXCLUSIVE MALTS ISLAY 10YO 07 111.4PF
938256 750ml 599.94 99.99
SolidCase Case **18.00 581.94 3.00**

EXCLUSIVE MALTS ISLAY 2007 8YR WHISKEY
688789 750ml 659.94 109.99
5CaseMM Case **4.50 655.44 .75**
SolidCase Case **9.00 650.94 1.50**

EXCLUSIVE MALTS ISLAY 9Y WSK 117.8P 08
967695 750ml 539.94 89.99
SolidCase Case **12.00 527.94 2.00**

EXCLUSIVE MALTS SPEYSIDE 92 100.6 PF
879372 750ml 941.94 156.99
SolidCase Case **30.00 911.94 5.00**

EXCLUSIVE MALTS TEANINICH 10YO 08 108.2PF
679463 750ml 395.94 65.99
SolidCase Case **12.00 383.94 2.00**

EXCLUSIVE MALTS TOMINTOUL 2006 10 YR
479077 750ml 473.94 78.99
5CaseMM Case **6.00 467.94 1.00**
SolidCase Case **12.00 461.94 2.00**

917983 **EXCLUSIVE REG HGHLND SIN CASK 8 YR WHISKEY**
276380 **EXCLUSIVE REG ISLAY SINGLE CASK WHISKEY**
981858 **EXCLUSIVE REG SINGLE GRAIN 12YR WHISKEY**
919475 **EXCLUSIVE REG SPEYSIDE SING CASK 8Y WHISKEY**
750ml 239.94 39.99
5CaseMM Case **6.00 233.94 1.00**
SolidCase Case **12.00 227.94 2.00**

FABBRI AMARENA CHERRIES OPAL CER 21OZ
958523 621ml 94.02 15.67
SolidCase Case **2.04 91.98 .34**

FABBRI AMARENA CHERRIES SYRUP JAR 8 OZ
877915 237ml 59.94 9.99
5CaseMM Case **1.92 58.02 .32**
SolidCase Case **2.94 57.00 .49**

FABBRI AMARENA CHERRIES TIN 65 OZ
213170 1,922ml 179.97 59.99
5CaseMM Case **3.00 176.97 1.00**
SolidCase Case **6.00 173.97 2.00**

FORTALEZA TEQUILA ANEJO
691201 750ml 389.94 64.99
5CaseMM Case **6.00 383.94 1.00**
SolidCase Case **12.00 377.94 2.00**

FORTALEZA TEQUILA BLANCO
691204 750ml 239.94 39.99
SolidCase Case **3.96 235.98 .66**

FORTALEZA TEQUILA REPOSADO
691207 750ml 287.94 47.99
SolidCase Case **6.00 281.94 1.00**

FRAPIN COGNAC CIGAR PERFECT N/V
535035 750ml 1115.88 92.99
5CaseMM Case **12.00 1,103.88 1.00**
SolidCase Case **24.00 1,091.88 2.00**

FRAPIN COGNAC VINTAGE 1988 N/V
545316 750ml 1763.88 146.99
5CaseMM Case **12.00 1,751.88 1.00**
SolidCase Case **24.00 1,739.88 2.00**

FRAPIN EXTRA COGNAC
510126 750ml 1799.97 599.99
5CaseMM Case **30.00 1,769.97 10.00**
SolidCase Case **51.00 1,748.97 17.00**

FRAPIN FIRST COGNAC
870809 750ml 461.88 38.49
5CaseMM Case **9.00 452.88 .75**
SolidCase Case **18.00 443.88 1.50**

FRAPIN VSOP COGNAC
613998 750ml 551.88 45.99
5CaseMM Case **12.00 539.88 1.00**
SolidCase Case **24.00 527.88 2.00**

FRAPIN XO FONTPINOT COGNAC N/V
170899 750ml 1499.88 124.99
5CaseMM Case **12.00 1,487.88 1.00**
SolidCase Case **24.00 1,475.88 2.00**

FUKANO SHERRY CASK N/V 84.4 PF
266770 750ml 863.88 71.99
SolidCase Case **24.00 839.88 2.00**

FUKANO SINGLE CASK N/V 82.2 PF
262802 750ml 683.88 56.99
SolidCase Case **12.00 671.88 1.00**

G4 ANEJO TEQUILA 80 PF
877722 750ml 391.98 65.33
SolidCase Case **8.04 383.94 1.34**

G4 BLANCO TEQUILA 80 PF
447656 750ml 221.94 36.99
SolidCase Case **9.96 211.98 1.66**

G4 EXTRA ANEJO TEQUILA 80 PF
246440 750ml 565.98 94.33
SolidCase Case **14.04 551.94 2.34**

G4 REPOSADO TEQUILA 80 PF
971147 750ml 263.94 43.99
SolidCase Case **7.92 256.02 1.32**

GABRIEL BOUDIER CARAMEL LIQUEUR 36 PF
571437 750ml 335.88 27.99
SolidCase Case **12.00 323.88 1.00**

GABRIEL BOUDIER CREME DE CASSIS 40 PF
747337 750ml 272.04 22.67
SolidCase Case **24.00 248.04 2.00**

GABRIEL BOUDIER CREME DE CASSIS H
707043 375ml 191.88 15.99
SolidCase Case **19.92 171.96 1.66**

GABRIEL BOUDIER CREME DE FRAMBOISE 40 PF
150547 750ml 272.04 22.67
SolidCase Case **24.00 248.04 2.00**

GABRIEL BOUDIER CREME DE FRAMBOISE H 40 PF
110230 375ml 191.88 15.99
SolidCase Case **19.92 171.96 1.66**

GABRIEL BOUDIER CREME DE PECHE 36 PF
827085 750ml 272.04 22.67
SolidCase Case **24.00 248.04 2.00**

GABRIEL BOUDIER CREME DE PECHE H 36 PF
487613 375ml 191.88 15.99
SolidCase Case **19.92 171.96 1.66**

GABRIEL BOUDIER CURACAO TRIPLE SEC 80 PF
635285 750ml 335.88 27.99
SolidCase Case **12.00 323.88 1.00**

GABRIEL BOUDIER SAFFRON GIN 80 PF
838608 750ml 359.88 29.99
SolidCase Case **19.92 339.96 1.66**

GEMA ANEJO TALAVERA CERAMIC TEQUILA 80 PF
309687 750ml 371.94 61.99
SolidCase Case **19.92 352.02 3.32**

GEMA REPOSADO IGUANAS CERAMIC 80PF TEQUILA
132084 750ml 299.94 49.99
SolidCase Case **15.96 283.98 2.66**

GEMA REPOSADO TALAVERA CERAMIC 80PF TEQUILA
435680 750ml 347.94 57.99
SolidCase Case **19.92 328.02 3.32**

GLENALLACHIE 10 YR SINGLE MALT B1 114.2 PF
826066 750ml 359.94 59.99
SolidCase Case **43.92 316.02 7.32**

GLENALLACHIE 12Y SINGLE MALT SCOTCH 92PF
495858 750ml 263.94 43.99
SolidCase Case **30.00 233.94 5.00**

GLENALLACHIE 18Y SINGLE MALT SCOTCH 92PF
917593 750ml 672.00 112.00
SolidCase Case **42.00 630.00 7.00**

GLENALLACHIE 25Y SINGLE MALT SCOTCH 96PF
914478 750ml 1253.32 313.33
SolidCase Case **138.64 1,114.68 34.66**

GREEN HAT FALL/WNTR SEASONAL GIN AVIT 6PK
347643 750ml 191.94 31.99
SolidCase Case **12.00 179.94 2.00**

GREEN HAT GIN (6 PK)
828187 750ml 166.02 27.67
SolidCase Case **2.04 163.98 .34**

374239 **GREEN HAT NAVY STRENGTH GIN (6 PK)**
113427 **GREEN HAT OLD TOM GIN 90.6PF**
750ml 191.94 31.99
SolidCase Case **12.00 179.94 2.00**

GREEN HAT SPRING/SUMMER SEASONAL GIN 6PK
527113 750ml 166.02 27.67
SolidCase Case **2.04 163.98 .34**

GREEN HAT SUMMER CUP CORDIAL LIQUOR
266517 750ml 151.98 25.33
SolidCase Case **3.96 148.02 .66**

HAZELBURN 10YR SINGLE MALT SCOTCH WHISKEY
918640 750ml 359.94 59.99
5CaseMM Case **9.00 350.94 1.50**
SolidCase Case **13.50 346.44 2.25**

HAZELBURN 12 YR SINGLE MALT WHISKEY
411890 750ml 479.94 79.99
SolidCase Case **6.00 473.94 1.00**

HAZELBURN 13Y OLO SGL MLT 94.2PF WHISKEY
837860 750ml 529.98 88.33
SolidCase Case **15.96 514.02 2.66**

HAZELBURN 9 YO BAROLO WHISKEY
499913 750ml 557.94 92.99
5CaseMM Case **6.00 551.94 1.00**
SolidCase Case **12.00 545.94 2.00**

HENRY DUYORE'S RYE 92.2 PF WHISKEY
506787 750ml 371.88 30.99
5CaseMM Case **12.00 359.88 1.00**
SolidCase Case **15.84 356.04 1.32**

HERENCIA MEXICANA TEQUILA ANEJO (GIFT)
908799 750ml 544.02 90.67
5CaseMM Case **12.00 532.02 2.00**
SolidCase Case **24.00 520.02 4.00**

HUM BOTANICAL SPIRIT LIQUEUR
805890 750ml 184.02 30.67
SolidCase Case **8.04 175.98 1.34**

HUNTER LAING BENRINNES 14 YO 113.6 PF
369358 750ml 569.94 94.99
SolidCase Case **18.00 551.94 3.00**

HUNTER LAING BENRINNES 7 YO WHISKEY
957251 750ml 365.94 60.99
5CaseMM Case **6.00 359.94 1.00**
SolidCase Case **54.00 311.94 9.00**

HUNTER LAING BENRINNES SHERRY CK 18 YO
958623 750ml 611.94 101.99
5CaseMM Case **12.00 599.94 2.00**
SolidCase Case **66.00 545.94 11.00**

HUNTER LAING BLAIR ATHOL 21 YO 111.6 PF
550228 750ml 689.94 114.99
SolidCase Case **12.00 677.94 2.00**

HUNTER LAING CRAIGELLACHIE 21 YO 105.4 PF
375454 750ml 689.94 114.99
SolidCase Case **12.00 677.94 2.00**

HUNTER LAING GLENGOYNE 20 YO 115 PF
307236 750ml 635.94 105.99
SolidCase Case **12.00 623.94 2.00**

HUNTER LAING JURA DISTILLERY 24 YO 100.2 PF
740873 750ml 1019.94 169.99
SolidCase Case **12.00 1,007.94 2.00**

HUNTER LAING LAPHROAIG 15 YO 114.4 PF
701306 750ml 1415.94 235.99
SolidCase Case **12.00 1,403.94 2.00**

HUNTER LAING MACDUFF 19 YO 106.2 PF
746447 750ml 635.94 105.99
SolidCase Case **12.00 623.94 2.00**

HUNTER LAING NORTH BRITISH 19 YO 106.8 PF
854209 750ml 689.94 114.99
SolidCase Case **12.00 677.94 2.00**

ISLE OF SKYE 12 YR BLENDED SCOTCH WHISKEY
944028 750ml 375.96 31.33
5CaseMM Case **16.08 359.88 1.34**
SolidCase Case **24.00 351.96 2.00**

ISLE OF SKYE 8 YR BLENDED SCOTCH WHISKEY
116937 750ml 287.88 23.99
5CaseMM Case **15.84 272.04 1.32**
SolidCase Case **24.00 263.88 2.00**

J RIEGER AND CO CAFFE AMARO LIQUEUR N/V
446583 750ml 161.94 26.99
5CaseMM Case **6.00 155.94 1.00**
SolidCase Case **10.50 151.44 1.75**

J RIEGER AND CO KANSAS CITY WHISKEY 92PF
690232 750ml 185.94 30.99
5CaseMM Case **6.00 179.94 1.00**
SolidCase Case **10.50 175.44 1.75**

J RIEGER AND CO MIDWEST DRY GIN 92.2PF
690235 750ml 161.94 26.99
5CaseMM Case **6.00 155.94 1.00**
SolidCase Case **10.50 151.44 1.75**

J RIEGER AND CO MIDWEST PREM VODKA 80 PF
690238 750ml 113.94 18.99
SolidCase Case **1.92 112.02 .32**

J RIEGER AND CO MONOGRAM SHRY WHSKEY N/V
395593 750ml 461.94 76.99

JACK RUDY BITTERS
993689 60ml 208.08 8.67
SolidCase Case **16.32 191.76 .68**

728258 **JACK RUDY ELDERFLOWER TONIC SYRUP**
803318 **JACK RUDY SMALL BATCH GRENADINE**
437247 **JACK RUDY SMALL BATCH TONIC SYRUP**
108600 **JACK RUDY SWEET TEA SYRUP**
503ml 152.04 12.67
5CaseMM Case **8.16 143.88 .68**
SolidCase Case **16.08 135.96 1.34**

JACK RUDY TONIC WATER (CS 24BTL X 8.4OZ)
582473 6000ml 38.99 38.99
SolidCase Case **0.00 38.99 .00**

JACK RUDY TONIC WATER (CS 6X4PK 24BTL)
111610 6000ml 39.99 39.99
SolidCase Case **0.00 39.99 .00**

116153 **JENSENS BERMONDSEY GIN**
415090 **JENSENS OLD TOM GIN**
750ml 327.96 27.33
SolidCase Case **7.92 320.04 .66**

JOEL RICHARD 25YR ESENCIA RUM
612452 750ml 431.94 71.99
5CaseMM Case **6.00 425.94 1.00**
SolidCase Case **12.00 419.94 2.00**

The Country Vintner — Spirits Division

JOEL RICHARD EXTRA ANEJO TEQUILA
166091 750ml 383.94 63.99
5CaseMM Case **6.00 377.94 1.00**
SolidCase Case **12.00 371.94 2.00**

KALANI COCONUT LIQUEUR 60 PF
690976 750ml 288.00 24.00
SolidCase Case **12.00 276.00 1.00**

KILCHOMAN 2009 VINTAGE 92 PF WHISKEY 09
410590 750ml 455.94 75.99
SolidCase Case **13.50 442.44 2.25**

KILCHOMAN ISLAY SNGL MLT SCOTCH WHISKEY
108376 750ml 485.94 80.99
5CaseMM Case **6.00 479.94 1.00**
SolidCase Case **12.00 473.94 2.00**

866845 **KILCHOMAN LOCH GORM SNGL MLT 18 WHISKEY**
750ml 461.94 76.99
SolidCase Case **7.92 454.02 1.32**

KILCHOMAN MACHIR BAY SINGLE MALT SCOTCH
544675 750ml 299.94 49.99
5CaseMM Case **6.00 293.94 1.00**
SolidCase Case **12.00 287.94 2.00**

KILCHOMAN MACHIR BAY WHISKEY GIFT SET
847273 750ml 199.96 49.99
5CaseMM Case **4.00 195.96 1.00**
SolidCase Case **8.00 191.96 2.00**

KILCHOMAN PRIVATE CASK - SHERRY FINISH
276616 750ml 599.94 99.99
5CaseMM Case **19.92 580.02 3.32**
SolidCase Case **36.00 563.94 6.00**

KILCHOMAN RD WINE CSK MAT 100PF WHISKEY
664763 750ml 539.94 89.99
SolidCase Case **18.00 521.94 3.00**

KILCHOMAN SANAIG WHISKEY SHERRY OLOR CSK
684211 750ml 341.94 56.99
5CaseMM Case **6.00 335.94 1.00**
SolidCase Case **12.00 329.94 2.00**

KILCHOMAN SAUTERNES CASK MATURED N/V
268297 750ml 557.94 92.99
5CaseMM Case **6.00 551.94 1.00**
SolidCase Case **12.00 545.94 2.00**

KILCHOMANS ORGINAL CSK STRNGTH WHISKEY
823328 750ml 539.94 89.99
5CaseMM Case **6.00 533.94 1.00**
SolidCase Case **12.00 527.94 2.00**

KILKERRAN 12YO WHISKEY N/V
786183 750ml 347.94 57.99
5CaseMM Case **0.00 347.94 .00**
SolidCase Case **12.00 335.94 2.00**

KILKERRAN 8YR CSK STR SNGL MLT 112.4 PF
802600 750ml 401.94 66.99
SolidCase Case **12.00 389.94 2.00**

KILKERRAN SHERRY FIN SNGL MLT SCTCH WHISKEY
922991 750ml 347.94 57.99
5CaseMM Case **12.00 335.94 2.00**
SolidCase Case **24.00 323.94 4.00**

LEOPOLD BROS 3 PINS ALPINE HRB LIQUEUR
534642 750ml 173.94 28.99
5CaseMM Case **13.44 160.50 2.24**
SolidCase Case **16.44 157.50 2.74**

LEOPOLD BROS ABSINTHE VERTE NV
477846 750ml 341.94 56.99
5CaseMM Case **6.00 335.94 1.00**
SolidCase Case **12.00 329.94 2.00**

579867 **LEOPOLD BROS AMERICAN ORANGE LIQUEUR NV**
323455 **LEOPOLD BROS APERITIVO LIQUEUR NV**
614913 **LEOPOLD BROS COFFEE LIQUEUR N/V**
396193 **LEOPOLD BROS FERNET LIQUEUR NV**
920861 **LEOPOLD BROS GA PEACH WHISKEY NV**
373200 **LEOPOLD BROS MARASCHINO LIQUEUR NV**
750ml 173.94 28.99
5CaseMM Case **13.44 160.50 2.24**
SolidCase Case **16.44 157.50 2.74**

LEOPOLD BROS MARYLAND STYLE RYE WHISKEY
939138 750ml 245.94 40.99
5CaseMM Case **6.00 239.94 1.00**
SolidCase Case **12.00 233.94 2.00**

896348 **LEOPOLD BROS MI CHERRY WHISKEY NV**
171573 **LEOPOLD BROS MICHIGAN CHERRY LIQUEUR NV**
750ml 173.94 28.99
SolidCase Case **9.96 163.98 1.66**

LEOPOLD BROS NAVY GIN NV
932770 750ml 209.94 34.99
5CaseMM Case **6.00 203.94 1.00**
SolidCase Case **12.00 197.94 2.00**

332075 **LEOPOLD BROS NW ENGLND CRAN LIQUEUR 40 PF**
854664 **LEOPOLD BROS NY APPLE WHISKEY NV**
811892 **LEOPOLD BROS ROCKY MTN BLCKBRY LIQUEUR**
680541 **LEOPOLD BROS ROCKY MTN BLCKBRY WHISKEY**
779383 **LEOPOLD BROS SMALL BATCH GIN NV**
921836 **LEOPOLD BROS SMALL BATCH WHISKEY NV**
750ml 173.94 28.99
5CaseMM Case **13.44 160.50 2.24**
SolidCase Case **16.44 157.50 2.74**

LEOPOLD BROS SUMMER GIN N/V
500455 750ml 179.94 29.99
5CaseMM Case **12.00 167.94 2.00**
SolidCase Case **18.00 161.94 3.00**

LEOPOLD BROS VODKA SILVER TREE N/V
411610 750ml 173.94 28.99
5CaseMM Case **13.44 160.50 2.24**
SolidCase Case **16.44 157.50 2.74**

LONGROW 18 YEAR SNGL MLT SCOTCH WHISKEY
502084 750ml 1019.94 169.99
5CaseMM Case **18.00 1,001.94 3.00**
SolidCase Case **36.00 983.94 6.00**

LONGROW PEATED SNGL MLT SCOTCH WHISKEY
564661 750ml 347.94 57.99
5CaseMM Case **0.00 347.94 .00**
SolidCase Case **12.00 335.94 2.00**

LOVELL BROS GEORGIA SOUR MASH WHISKEY
632359 750ml 191.94 31.99
SolidCase Case **6.00 185.94 1.00**

MAROLO BAROLO CHINATO N/V
893965 750ml 293.94 48.99
5CaseMM Case **6.00 287.94 1.00**
SolidCase Case **9.96 283.98 1.66**

MAROLO CAMOMILE GRAPPA MILLA N/V
153220 750ml 251.94 41.99
5CaseMM Case **6.00 245.94 1.00**
SolidCase Case **9.96 241.98 1.66**

MAROLO CAMOMILE GRAPPA MILLA N/V H
809491 375ml 263.88 21.99
5CaseMM Case **15.84 248.04 1.32**
SolidCase Case **24.00 239.88 2.00**

MAROLO GRAPPA DI BAROLO 12 YR
385562 750ml 425.94 70.99
5CaseMM Case **6.00 419.94 1.00**
SolidCase Case **12.00 413.94 2.00**

MAROLO GRAPPA DI BAROLO 15 YEAR
923776 200ml 233.94 38.99
5CaseMM Case **6.00 227.94 1.00**
SolidCase Case **9.96 223.98 1.66**

MAROLO GRAPPA DI BAROLO 20 YEAR
983860 200ml 263.94 43.99
5CaseMM Case **6.00 257.94 1.00**
SolidCase Case **12.00 251.94 2.00**

MAROLO GRAPPA DI BAROLO 9 YEAR
630286 200ml 179.94 29.99
5CaseMM Case **6.00 173.94 1.00**
SolidCase Case **9.96 169.98 1.66**

MAROLO GRAPPA DI BAROLO N/V H
279320 375ml 311.88 25.99
5CaseMM Case **12.00 299.88 1.00**
SolidCase Case **19.92 291.96 1.66**

MAROLO GRAPPA DI BRUNELLO N/V H
392382 375ml 296.04 24.67
SolidCase Case **8.16 287.88 .68**

MAROLO GRAPPA DI MOSCATO N/V H
946769 375ml 291.96 24.33
SolidCase Case **4.08 287.88 .34**

MAROLO GRAPPA MOSCATO 'DOPO' N/V H
741928 375ml 383.88 31.99
5CaseMM Case **15.84 368.04 1.32**
SolidCase Case **24.00 359.88 2.00**

MASSAYA ARAK
218960 750ml 287.88 23.99
5CaseMM Case **7.92 279.96 .66**

MAURIN QUINA LIQUEUR
941379 750ml 344.04 28.67
5CaseMM Case **8.16 335.88 .68**
SolidCase Case **16.08 327.96 1.34**

MAURIN VERMOUTH DRY N/V
428544 750ml 95.94 15.99
5CaseMM Case **3.96 91.98 .66**
SolidCase Case **7.92 88.02 1.32**

177818 **MAURIN VERMOUTH ROUGE N/V**
990380 **MAURIN VERMOUTH WHITE N/V**
750ml 183.96 15.33
5CaseMM Case **7.92 176.04 .66**
SolidCase Case **16.08 167.88 1.34**

MAXIME TRIJOL COGNAC ELEGANCE W/ BOX
220456 750ml 383.88 31.99
5CaseMM Case **15.84 368.04 1.32**
SolidCase Case **24.00 359.88 2.00**

MAXIME TRIJOL COGNAC XO N/V
331486 750ml 959.88 79.99
5CaseMM Case **18.00 941.88 1.50**
SolidCase Case **36.00 923.88 3.00**

MAXIME TRIJOL L'ORANGE N/V
835223 750ml 275.88 22.99
5CaseMM Case **18.00 257.88 1.50**
SolidCase Case **27.00 248.88 2.25**

MAXIME TRIJOL VS COGNAC W/ BOX N/V
118697 750ml 311.88 25.99
5CaseMM Case **12.00 299.88 1.00**
SolidCase Case **24.00 287.88 2.00**

MAXIME TRIJOL VSOP COGNAC W/ BOX N/V
143357 750ml 347.88 28.99
5CaseMM Case **14.88 333.00 1.24**
SolidCase Case **24.00 323.88 2.00**

MEDLEY BROS STRAIGHT BOURBON
952862 750ml 263.88 21.99
5CaseMM Case **15.84 248.04 1.32**
SolidCase Case **24.00 239.88 2.00**

MEZCALES DE LEYENDA BIOSFERA 94 PF
325467 750ml 959.96 239.99

MEZCALES DE LEYENDA CEMENTERIO 96 PF
474842 750ml 791.96 197.99

MEZCALES DE LEYENDA DURANGO
361599 750ml 413.94 68.99
5CaseMM Case **12.00 401.94 2.00**
SolidCase Case **18.00 395.94 3.00**

MEZCALES DE LEYENDA GRANDES LEYENDAS 86 PF
948912 750ml 695.96 173.99

MEZCALES DE LEYENDA GUERRERO
221734 750ml 365.94 60.99
5CaseMM Case **6.00 359.94 1.00**
SolidCase Case **10.50 355.44 1.75**

MEZCALES DE LEYENDA MONTANA 90 PF
683374 750ml 1479.96 369.99

MEZCALES DE LEYENDA OAXACA
343146 750ml 299.94 49.99
5CaseMM Case **4.50 295.44 .75**
SolidCase Case **9.00 290.94 1.50**

MEZCALES DE LEYENDA PELOTON LA MUERTE 1L
682809 1,000ml 173.94 28.99
5CaseMM Case **3.96 169.98 .66**
SolidCase Case **7.92 166.02 1.32**

MEZCALES DE LEYENDA PUEBLA MEZCAL N/V
426084 750ml 395.94 65.99
5CaseMM Case **6.00 389.94 1.00**
SolidCase Case **12.00 383.94 2.00**

MEZCALES DE LEYENDA SAN LUIS POTOSI MEZ N/V
667143 750ml 371.94 61.99
5CaseMM Case **6.00 365.94 1.00**
SolidCase Case **12.00 359.94 2.00**

730636 **MONTENEGRO AMARO LIQUEUR**
706619 **MONTENEGRO AMARO LIQUORE (GIFT PK)**
750ml 173.94 28.99
5CaseMM Case **0.00 173.94 .00**
SolidCase Case **6.00 167.94 1.00**

MONTENEGRO AMARO LIQUORE 1L 46 PF
998042 1000ml 202.02 33.67
SolidCase Case **4.08 197.94 .68**

NARDINI AMARO LIQUEUR 1L
725225 1,000ml 419.88 34.99
5CaseMM Case **12.00 407.88 1.00**
SolidCase Case **24.00 395.88 2.00**

NARDINI BITTERS 1L
436942 1,000ml 407.88 33.99
SolidCase Case **48.00 359.88 4.00**

NARDINI CEDRO H
912247 375ml 183.96 15.33
5CaseMM Case **7.92 176.04 .66**
SolidCase Case **16.08 167.88 1.34**

NARDINI CEDRO LIQUEUR 1L
659433 1,000ml 419.88 34.99
5CaseMM Case **12.00 407.88 1.00**
SolidCase Case **24.00 395.88 2.00**

NARDINI GRAPPA GREEN LABEL 80 1L
725357 1,000ml 431.88 35.99
5CaseMM Case **15.84 416.04 1.32**
SolidCase Case **27.84 404.04 2.32**

NARDINI GRAPPA GREEN LABEL 80 H
495523 375ml 183.96 15.33
5CaseMM Case **7.92 176.04 .66**
SolidCase Case **19.92 164.04 1.66**

NARDINI GRAPPA WHITE LABEL 100 H
303266 375ml 204.00 17.00

NARDINI GRAPPA WHITE LABEL 100 1L
659436 1,000ml 455.88 37.99
5CaseMM Case **0.00 455.88 .00**
SolidCase Case **24.00 431.88 2.00**

NARDINI INFUSED WITH RUE GRAPPA 1L
725228 1,000ml 511.92 42.66
5CaseMM Case **15.96 495.96 1.33**

NARDINI INFUSED WITH RUE GRAPPA H
827256 375ml 204.84 17.07

NARDINI MANDORLA GRAPPA 1L
725234 1,000ml 467.88 38.99
5CaseMM Case **12.00 455.88 1.00**
SolidCase Case **12.00 455.88 1.00**

NARDINI MANDORLA GRAPPA H
692383 375ml 243.48 20.29
5CaseMM Case **3.60 239.88 .30**
SolidCase Case **3.60 239.88 .30**

NARDINI MISTRA ANISE 1L
490403 1,000ml 392.88 32.74

NARDINI RISERVA GREEN LABEL 80 1L
692380 1,000ml 527.88 43.99
5CaseMM Case **12.00 515.88 1.00**
SolidCase Case **24.00 503.88 2.00**

NARDINI RISERVA GREEN LABEL GRAPPA 80 H
972475 375ml 224.04 18.67
5CaseMM Case **8.16 215.88 .68**

NARDINI RISERVA WHITE LABEL GRAPPA 100 H
149232 375ml 315.72 26.31

NARDINI RSRVA WHITE LABEL GRAPPA 100 1L
725231 1,000ml 575.88 47.99
5CaseMM Case **24.00 551.88 2.00**
SolidCase Case **60.00 515.88 5.00**

NARDINI TAGLIATELLA GRAPPA 1L
692386 1,000ml 495.96 41.33
5CaseMM Case **16.08 479.88 1.34**

NARDINI TAGLIATELLA LIQUEUR H
692389 375ml 255.96 21.33
5CaseMM Case **16.08 239.88 1.34**
SolidCase Case **24.00 231.96 2.00**

NOVO FOGO BARREL-AGED CACHACA
463278 750ml 163.98 27.33
5CaseMM Case **3.96 160.02 .66**
SolidCase Case **8.04 155.94 1.34**

NOVO FOGO CHAMELEON BARREL-AGED CACHACA
392215 750ml 160.02 26.67
5CaseMM Case **8.04 151.98 1.34**
SolidCase Case **20.04 139.98 3.34**

NOVO FOGO SILVER CACHACA
506865 750ml 143.94 23.99
5CaseMM Case **6.00 137.94 1.00**
SolidCase Case **7.92 136.02 1.32**

NOVO FOGO SILVER CACHACA (12-50 ML)
513299 600ml 20.67 20.67
5CaseMM Case **0.68 19.99 .68**

NOVO FOGO SPRKLG CAIPIRINHA CANS (C$/24)
102883 4800ml 74.00 74.00
SolidCase Case **4.00 70.00 4.00**

NOVO FOGO TANAGER CACHACA N/V
189501 750ml 163.98 27.33
5CaseMM Case **3.96 160.02 .66**
SolidCase Case **8.04 155.94 1.34**

444237 **OHISHI JAPANESE WHISKY**
898836 **OHISHI WHISKY SHERRY CASK**
750ml 671.88 55.99
SolidCase Case **24.00 647.88 2.00**

OHISHI WHISKY TOKUBETSU RESERVE 91 PF
738111 750ml 2279.88 189.99
5CaseMM Case **0.00 2,279.88 .00**
SolidCase Case **120.00 2,159.88 10.00**

OLD MEDLEY 12-YR BOURBON
749556 750ml 299.94 49.99
5CaseMM Case **0.00 299.94 .00**
SolidCase Case **6.00 293.94 1.00**

OLD RAJ DRY GIN BLUE LABEL
649487 750ml 239.94 39.99
5CaseMM Case **4.50 235.44 .75**
SolidCase Case **9.00 230.94 1.50**

OLD RAJ DRY GIN RED LABEL
844323 750ml 215.94 35.99
5CaseMM Case **9.00 206.94 1.50**
SolidCase Case **12.00 203.94 2.00**

OSOCALIS APPLE BRANDY (6 PK)
395719 750ml 378.00 63.00
5CaseMM Case **9.00 369.00 1.50**
SolidCase Case **13.50 364.50 2.25**

OSOCALIS HERITAGE BRANDY
477548 750ml 1499.88 124.99
5CaseMM Case **60.00 1,439.88 5.00**
SolidCase Case **120.00 1,379.88 10.00**

OSOCALIS RARE ALAMBIC BRANDY (6 PK)
860599 750ml 209.94 34.99
SolidCase Case **3.96 205.98 .66**

OSOCALIS XO ALAMBIC BRANDY (6 PK)
398529 750ml 533.94 88.99
SolidCase Case **0.00 533.94 .00**

PELOTON MUERTE MEZCAL 82 PF
914080 750ml 284.04 23.67
5CaseMM Case **8.16 275.88 .68**
SolidCase Case **12.00 272.04 1.00**

PENDERYN CELT SINGLE MALT N/V 86 PF
495402 750ml 269.94 44.99
SolidCase Case **12.00 257.94 2.00**

PENDERYN LEGEND SINGLE MALT N/V 86 PF
372473 750ml 221.94 36.99
SolidCase Case **6.00 215.94 1.00**

PENDERYN MADEIRA SINGLE MALT N/V 92PF
452406 750ml 311.94 51.99
SolidCase Case **12.00 299.94 2.00**

PENDERYN MYTH SINGLE MALT N/V 86 PF
881117 750ml 269.94 44.99
SolidCase Case **12.00 257.94 2.00**

PINE BARRENS AMER SNGL MLT WHISKEY 95 PF
979228 750ml 397.98 66.33
SolidCase Case **38.04 359.94 6.34**

PINE BARRENS AMERICAN SING MALT WHISKY
757573 375ml 131.94 21.99
5CaseMM Case **3.96 127.98 .66**

PINE BARRENS AMERICAN SING MLT WHISKEY H
591524 375ml 208.02 34.67
5CaseMM Case **8.04 199.98 1.34**
SolidCase Case **8.04 199.98 1.34**

PINE BARRENS BARREL AGED GIN
680546 750ml 187.98 31.33
5CaseMM Case **3.96 184.02 .66**
SolidCase Case **8.04 179.94 1.34**

PINE BARRENS BOTTLED IN BOND 100 PF
367250 750ml 449.94 74.99
SolidCase Case **12.00 437.94 2.00**

PINE BARRENS CHERRYWD SG MLT WHISKEY H
336593 375ml 227.94 37.99
5CaseMM Case **7.92 220.02 1.32**
SolidCase Case **12.00 215.94 2.00**

PITU BRAZILIAN RUM (CACHACA) 1L
659445 1,000ml 152.04 12.67
5CaseMM Case **8.16 143.88 .68**
SolidCase Case **16.08 135.96 1.34**

PITU GOLD BRAZILIAN RUM CACHACA 1L
410278 1,000ml 125.94 20.99
5CaseMM Case **6.00 119.94 1.00**
SolidCase Case **9.96 115.98 1.66**

POLI DIST ARZENTE BRANDY H
692404 375ml 395.94 65.99
5CaseMM Case **12.00 383.94 2.00**
SolidCase Case **24.00 371.94 4.00**

POLI DIST ARZENTE BRANDY M
141561 1,750ml 879.96 219.99

POLI DIST BARRIQUE GRAPPA 80PRF 6 PK
132456 750ml 227.94 37.99
5CaseMM Case **6.00 221.94 1.00**
SolidCase Case **12.00 215.94 2.00**

POLI DIST CAMOMILLA
712526 750ml 156.00 26.00
5CaseMM Case **12.00 144.00 2.00**
SolidCase Case **18.06 137.94 3.01**

POLI DIST CILIEGIE BRANDY
692419 750ml 383.94 63.99
5CaseMM Case **12.00 371.94 2.00**
SolidCase Case **24.00 359.94 4.00**

POLI DIST CLEOPATRA MOSCATO ORO GRAPPA
166177 750ml 395.94 65.99
5CaseMM Case **12.00 383.94 2.00**
SolidCase Case **24.00 371.94 4.00**

POLI DIST GLASSES HB LEAD 6 GLASSES 3 BX
480506 1ea 25.00 25.00

POLI DIST JACOPO POLI TORCOLATO GRAPPA H
659460 375ml 395.94 65.99
5CaseMM Case **12.00 383.94 2.00**
SolidCase Case **24.00 371.94 4.00**

POLI DIST JACOPO POLI TORCOLATO GRAPPA M
659463 1,750ml 879.96 219.99

692425 **POLI DIST JACOPO POLI VESPAIOLO GRAPPA H**
692407 **POLI DIST LAMPONI BRANDY**
750ml 395.94 65.99
5CaseMM Case **12.00 383.94 2.00**
SolidCase Case **24.00 371.94 4.00**

POLI DIST MERLOT SECCA DRY GRAPPA TUBES
315489 750ml 256.02 42.67
5CaseMM Case **4.08 251.94 .68**
SolidCase Case **8.04 247.98 1.34**

POLI DIST MIELE DI POLI GRAPPA W/O TUBE
659466 750ml 148.02 24.67
5CaseMM Case **4.08 143.94 .68**
SolidCase Case **4.08 143.94 .68**

POLI DIST MIRTILLO DI POLI GRAPPA W/O TUBE
725252 750ml 227.94 37.99
5CaseMM Case **7.92 220.02 1.32**
SolidCase Case **12.00 215.94 2.00**

POLI DIST MOSCATO
424830 750ml 467.94 77.99
5CaseMM Case **6.00 461.94 1.00**
SolidCase Case **12.00 455.94 2.00**

POLI DIST MOSCATO BRANDY H
659457 375ml 305.94 50.99
5CaseMM Case **6.00 299.94 1.00**
SolidCase Case **12.00 293.94 2.00**

POLI DIST MOSCATO BRANDY M
361926 1,750ml 719.96 179.99
5CaseMM Case **12.00 707.96 3.00**
SolidCase Case **24.00 695.96 6.00**

POLI DIST PERE BRANDY
659469 750ml 341.94 56.99
5CaseMM Case **9.00 332.94 1.50**

POLI DIST PO AROMATICA (TUBES)
972925 750ml 295.98 49.33
5CaseMM Case **3.96 292.02 .66**
SolidCase Case **8.04 287.94 1.34**

POLI DIST PO MOSCATO
487383 750ml 323.94 53.99
5CaseMM Case **12.00 311.94 2.00**
SolidCase Case **24.00 299.94 4.00**

659475 **POLI DIST PO MOSCATO MORBIDA SMOOTH 80PRF**
725240 **POLI DIST PO PINOT GRAPPA TUBES**
692410 **POLI DIST PO TRAMINER AROMATICA GRAPPA**
750ml 256.02 42.67
5CaseMM Case **4.08 251.94 .68**
SolidCase Case **8.04 247.98 1.34**

POLI DIST SARPA DI POLI GRAPPA CON TUBO
659478 750ml 208.02 34.67
5CaseMM Case **4.08 203.94 .68**
SolidCase Case **8.04 199.98 1.34**

POLI DIST UVA VIVA ITLA BRANDY CON TUBO
692422 750ml 323.94 53.99
5CaseMM Case **3.96 319.98 .66**
SolidCase Case **7.92 316.02 1.32**

POLI PO MOSCATO MORBIDA SMOOTH GRAPPA
372662 750ml 256.02 42.67
5CaseMM Case **4.08 251.94 .68**
SolidCase Case **8.04 247.98 1.34**

POLI SARPA BABY GRAPPA W/O TUBE
451287 100ml 96.00 8.00
5CaseMM Case **24.00 72.00 2.00**

POLI VESPAIOLO GRAPPA
923669 1,750ml 732.00 183.00

QUADY VYA VERMOUTH EXTRA DRY N/V
254896 750ml 215.88 17.99
5CaseMM Case **15.84 200.04 1.32**

QUADY VYA VERMOUTH EXTRA DRY N/V H
845572 375ml 135.96 11.33
5CaseMM Case **7.92 128.04 .66**

QUADY VYA VERMOUTH SWEET N/V
254904 750ml 215.88 17.99
5CaseMM Case **15.84 200.04 1.32**

QUADY VYA VERMOUTH SWEET N/V H
539827 375ml 135.96 11.33
5CaseMM Case **7.92 128.04 .66**

QUADY VYA VERMOUTH WHISPER DRY N/V
176152 750ml 215.88 17.99
5CaseMM Case **15.84 200.04 1.32**

RANSOM DRY GIN
389234 750ml 287.88 23.99
5CaseMM Case **15.84 272.04 1.32**
SolidCase Case **24.00 263.88 2.00**

RANSOM DRY VERMOUTH 375 ML
604248 375ml 164.04 13.67
5CaseMM Case **4.08 159.96 .34**
SolidCase Case **8.16 155.88 .68**

RANSOM GEWURZTRAMINER GRAPPA 80PF H
946483 375ml 236.04 19.67
5CaseMM Case **8.16 227.88 .68**
SolidCase Case **12.00 224.04 1.00**

RANSOM GRAPPA 80 PF
544095 375ml 227.88 18.99
SolidCase Case **7.92 219.96 .66**

RANSOM OLD TOM GIN
660782 750ml 359.88 29.99
5CaseMM Case **12.00 347.88 1.00**
SolidCase Case **24.00 335.88 2.00**

RANSOM SWEET VERMOUTH 375 ML
274556 375ml 191.88 15.99
5CaseMM Case **7.92 183.96 .66**
SolidCase Case **15.84 176.04 1.32**
331162 375ml 164.04 13.67
5CaseMM Case **4.08 159.96 .34**
SolidCase Case **8.16 155.88 .68**

RANSOM THE EMERALD 1865 ST AM WHISKEY
691317 750ml 791.88 65.99
5CaseMM Case **12.00 779.88 1.00**
SolidCase Case **24.00 767.88 2.00**

RANSOM WHIPPERSNAPPER WHISKEY
503445 750ml 287.88 23.99
5CaseMM Case **12.00 275.88 1.00**
SolidCase Case **24.00 263.88 2.00**

RANSOM WHISKEY RYE BARLEY WHEAT
323482 750ml 539.88 44.99
5CaseMM Case **12.00 527.88 1.00**
SolidCase Case **24.00 515.88 2.00**

RESERVOIR BLADE RUMMER BOURBON 107 PF
298167 750ml 1079.88 89.99
SolidCase Case **24.00 1,055.88 2.00**

RESERVOIR BOURBON MAISON DE CUIVRE 100 PF
695005 750ml 539.94 89.99
SolidCase Case **12.00 527.94 2.00**

RESERVOIR BOURBON WHISKEY
467339 750ml 443.94 73.99
SolidCase Case **6.00 437.94 1.00**

RESERVOIR BOURBON WHISKEY 375ML
514631 375ml 462.00 38.50
5CaseMM Case **9.96 452.04 .83**
SolidCase Case **18.12 443.88 1.51**

RESERVOIR HUNTER & SCOTT BOURBON 90PF
367279 750ml 395.88 32.99
5CaseMM Case **0.00 395.88 .00**
SolidCase Case **12.00 383.88 1.00**

RESERVOIR MASH UP 01 ARDENT IPA H 90 PF
355738 375ml 563.88 46.99
SolidCase Case **19.92 543.96 1.66**

RESERVOIR MASH UP 02 HARDYWD STOUT H 90P
990841 375ml 671.88 55.99
SolidCase Case **24.00 647.88 2.00**

RESERVOIR RYE WHISKEY
484013 750ml 443.94 73.99
SolidCase Case **6.00 437.94 1.00**

RESERVOIR RYE WHISKEY 375ML
196482 375ml 462.00 38.50
5CaseMM Case **9.96 452.04 .83**
SolidCase Case **18.12 443.88 1.51**

RESERVOIR WHEAT WHISKEY
602840 750ml 443.94 73.99
SolidCase Case **6.00 437.94 1.00**

RESERVOIR WHEAT WHISKEY 375ML
492349 375ml 462.00 38.50
5CaseMM Case **9.96 452.04 .83**
SolidCase Case **18.12 443.88 1.51**

ROUGH RIDER BIG STICK CASK RYE WHISKEY
856097 750ml 311.94 51.99
5CaseMM Case **6.00 305.94 1.00**
SolidCase Case **12.00 299.94 2.00**

ROUGH RIDER DBL CASKED BOURBON WHISKEY
322902 750ml 173.94 28.99
5CaseMM Case **6.00 167.94 1.00**
SolidCase Case **12.00 161.94 2.00**

ROUGH RIDER HAPPY WARRIOR BRBN WHISKEY
259930 750ml 311.94 51.99
5CaseMM Case **6.00 305.94 1.00**
SolidCase Case **12.00 299.94 2.00**

ROUGH RIDER THREE BARREL RYE WHISKEY
722082 750ml 173.94 28.99
5CaseMM Case **6.00 167.94 1.00**
SolidCase Case **9.96 163.98 1.66**

ROUGH RIDER WILDERNESS HUNTER BARRELS
848755 750ml 305.94 50.99
5CaseMM Case **6.00 299.94 1.00**

675128 **ROYAL ROSE CARDAMOM-CLOVE SYRUP**
262095 **ROYAL ROSE GINGER-LIME SYRUP**
278020 **ROYAL ROSE HOT GINGER-LIME SYRUP**
832921 **ROYAL ROSE JASMINE SYRUP**
203113 **ROYAL ROSE LAVENDER-LEMON SYRUP**
237ml 95.88 7.99
SolidCase Case **3.84 92.04 .32**

ROYAL ROSE NATURAL SYRUP
513443 473ml 128.04 10.67
SolidCase Case **8.16 119.88 .68**

894726 **ROYAL ROSE ORANGE-VANILLA SYRUP**
494841 **ROYAL ROSE RASPBERRY SYRUP**
285005 **ROYAL ROSE ROSE SYRUP**
237ml 95.88 7.99
SolidCase Case **3.84 92.04 .32**

ROYAL ROSE SOUR MIX 473ML
408149 473ml 143.88 11.99
SolidCase Case **7.92 135.96 .66**

ROYAL ROSE THREE CHILE SYRUP
649169 237ml 95.88 7.99
SolidCase Case **3.84 92.04 .32**

SEA FOG AMERICAN MALT WHISKEY NV
654206 750ml 239.94 39.99
SolidCase Case **12.00 227.94 2.00**

SIBONA ALOE E LIQUEUR 1L
775199 1,000ml 139.98 23.33
5CaseMM Case **3.96 136.02 .66**
SolidCase Case **8.04 131.94 1.34**

SIBONA AMARO LIQUEUR 1L
671876 1,000ml 136.02 22.67
5CaseMM Case **4.08 131.94 .68**
SolidCase Case **8.04 127.98 1.34**

SIBONA CAMOMILLA LIQUEUR 1L
568317 1,000ml 163.98 27.33
5CaseMM Case **3.96 160.02 .66**
SolidCase Case **8.04 155.94 1.34**

SIBONA GRAPPA CLASSICA 1L
527203 1,000ml 136.02 22.67
5CaseMM Case **4.08 131.94 .68**
SolidCase Case **8.04 127.98 1.34**

SIBONA GRAPPA RISERVA 1L
807333 1,000ml 311.94 51.99
5CaseMM Case **7.92 304.02 1.32**
SolidCase Case **12.00 299.94 2.00**

SIEMBRA AZUL ANEJO TEQUILA
692302 750ml 461.88 38.49
5CaseMM Case **9.00 452.88 .75**
SolidCase Case **13.92 447.96 1.16**

SIEMBRA AZUL EX ANEJO PINERA 80PF TEQUILA
692308 750ml 839.94 139.99
5CaseMM Case **9.00 830.94 1.50**
SolidCase Case **18.00 821.94 3.00**

SIEMBRA AZUL EXTRA ANEJO SURO TEQUILA
650304 750ml 467.94 77.99
SolidCase Case **13.92 454.02 2.32**

SIEMBRA AZUL REPOSADO 12 Y ANNIV 80 PF
995666 750ml 257.94 42.99
SolidCase Case **9.96 247.98 1.66**

SIEMBRA AZUL TEQUILA BLANCO 80 PF
692311 750ml 452.04 37.67
SolidCase Case **16.08 435.96 1.34**

SIEMBRA METL CENIZO MEZCAL
786666 750ml 323.94 53.99
5CaseMM Case **10.50 313.44 1.75**
SolidCase Case **15.00 308.94 2.50**

SIEMBRA METL CUPREATA MEZCAL
965847 750ml 253.44 42.24
5CaseMM Case **9.00 244.44 1.50**
SolidCase Case **13.50 239.94 2.25**

SIEMBRA VALLES BLANCO TEQUILA HIGH 92 PF
692314 750ml 257.94 42.99
5CaseMM Case **6.00 251.94 1.00**
SolidCase Case **18.00 239.94 3.00**

SIEMBRA VALLES RESPOSADO TEQUILA 80 PF
692317 750ml 211.44 35.24
5CaseMM Case **9.00 202.44 1.50**
SolidCase Case **13.50 197.94 2.25**

SIEMBRA VALLES TEQUILA ANCESTRAL LOT #1 NV
568357 750ml 557.94 92.99
5CaseMM Case **12.00 545.94 2.00**
SolidCase Case **18.00 539.94 3.00**

SIEMBRA VALLES TEQUILA BLANCO 80 PF
692596 750ml 452.04 37.67
SolidCase Case **16.08 435.96 1.34**

SINGANI 63 LIQUEUR 80 PF 6PK
769647 750ml 148.02 24.67
5CaseMM Case **2.04 145.98 .34**
SolidCase Case **4.08 143.94 .68**

SOREL LIQUEUR
360412 750ml 296.04 24.67
5CaseMM Case **8.16 287.88 .68**
SolidCase Case **16.08 279.96 1.34**

SOUTHWELL STRAIGHT BOURB WHISKEY 12YR
148359 750ml 395.94 65.99
5CaseMM Case **6.00 389.94 1.00**
SolidCase Case **12.00 383.94 2.00**

SPRINGBANK 10 YEAR SINGLE MALT WHISKEY
426164 750ml 347.94 57.99
5CaseMM Case **0.00 347.94 .00**
SolidCase Case **12.00 335.94 2.00**

SPRINGBANK 12 YR SNGL MLT CSK STR WHISKEY
191859 750ml 479.94 79.99
5CaseMM Case **6.00 473.94 1.00**
SolidCase Case **13.92 466.02 2.32**

SPRINGBANK 15 YEAR SNGL MLT WHISKEY
553022 750ml 557.94 92.99
SolidCase Case **7.92 550.02 1.32**

SPRINGBANK 18 YEAR SINGLE MALT WHISKEY
341465 750ml 1025.94 170.99
5CaseMM Case **12.00 1,013.94 2.00**
SolidCase Case **24.00 1,001.94 4.00**

SPRINGBANK 21 YEAR SINGLE MALT WHISKEY
138585 750ml 2009.94 334.99
5CaseMM Case **30.00 1,979.94 5.00**
SolidCase Case **60.00 1,949.94 10.00**

SPRINGBANK 25 YR SINGLE MALT 92 PF
724274 750ml 1299.98 649.99
SolidCase Case **0.00 1,299.98 .00**

STIRK'S GIN OAK BARREL FINISH
811514 750ml 187.98 31.33
5CaseMM Case **8.04 179.94 1.34**
SolidCase Case **12.00 175.98 2.00**

STRONACHIE 10YR SINGLE MALT WHISKEY
601637 750ml 269.94 44.99
5CaseMM Case **7.50 262.44 1.25**
SolidCase Case **12.00 257.94 2.00**

STRONACHIE 12YR SINGLE MALT WHISKEY
113201 750ml 275.94 45.99
5CaseMM Case **3.96 271.98 .66**
SolidCase Case **7.92 268.02 1.32**

STRONACHIE 18YR SINGLE MALT WHISKEY
670306 750ml 509.94 84.99
5CaseMM Case **6.00 503.94 1.00**
SolidCase Case **12.00 497.94 2.00**

TEXAS BEACH BLOODY MARY MIX N/V
738320 1,000ml 72.00 6.00
SolidCase Case **6.00 66.00 .50**

THE EXCLUSIVE MALTS IRISH 13YR 108.4PF 03
142757 750ml 557.94 92.99
SolidCase Case **24.00 533.94 4.00**

THE EXCLUSIVE REGIONS ORKNEY 100 PF
334759 750ml 239.94 39.99
SolidCase Case **6.00 233.94 1.00**

THOMAS TEW RUM
980270 750ml 167.94 27.99
5CaseMM Case **7.92 160.02 1.32**
SolidCase Case **12.00 155.94 2.00**

THOMAS TEW WIDOWS WALK RUM 1L
482503 1,000ml 163.98 27.33
SolidCase Case **3.96 160.02 .66**

THREE FINGERS 12YR CANADIAN WHISKEY
607881 750ml 191.94 31.99
5CaseMM Case **6.00 185.94 1.00**
SolidCase Case **10.50 181.44 1.75**

TIPPERARY 10Y KNOCKMEALDOWNS IRISH 94 PF
572093 750ml 443.94 73.99
SolidCase Case **15.96 427.98 2.66**

TIPPERARY WATERSHED 97 PF IRISH WHISKEY
141569 750ml 311.94 51.99
SolidCase Case **13.92 298.02 2.32**

TROIS RIVIERES CUVEE DE L OCEAN 84 PF
526008 750ml 185.94 30.99
SolidCase Case **6.00 179.94 1.00**

TROIS RIVIERES CUVEE DU MOULIN 80 PF
117751 750ml 269.94 44.99
SolidCase Case **7.92 262.02 1.32**

TROIS RIVIERES RESERVE SPECIALE 80 PF
111459 750ml 329.94 54.99
SolidCase Case **13.92 316.02 2.32**

TROIS RIVIERES RHUM AMBRE 80 PF
701244 750ml 190.02 31.67
SolidCase Case **10.08 179.94 1.68**

TROIS RIVIERES RHUM BLANC AGRICOLE 100 PF
726402 750ml 179.94 29.99
SolidCase Case **19.92 160.02 3.32**

TWO JAMES CATCHERS RYE WHISKEY 98.8 PF
577307 750ml 229.98 38.33
SolidCase Case **14.04 215.94 2.34**

TWO JAMES DOCTOR BIRD JAMAICA RUM 100 PF
250409 750ml 121.98 20.33
SolidCase Case **6.00 115.98 1.00**

TWO JAMES GRASS WIDOW BOURBON 91 PF
807802 750ml 317.94 52.99
SolidCase Case **12.00 305.94 2.00**

TWO JAMES J. RIDDLE PEATED BOURBON 91 PF
398538 750ml 209.94 34.99
SolidCase Case **7.92 202.02 1.32**

TWO JAMES JOHNNY SMOKING GUN 87PF WHISKEY
860071 750ml 203.94 33.99
SolidCase Case **13.92 190.02 2.32**

TWO JAMES OLD COCKNEY GIN 82PF
126039 750ml 160.02 26.67
SolidCase Case **2.04 157.98 .34**

TYLER'S CITY OF LONDON DRY GIN
442568 750ml 203.88 16.99
5CaseMM Case **12.00 191.88 1.00**
SolidCase Case **19.92 183.96 1.66**

TYLER'S CITY OF LONDON DRY GIN 1.75L
439945 1,750ml 197.94 32.99
5CaseMM Case **9.00 188.94 1.50**
SolidCase Case **18.00 179.94 3.00**

TYLER'S CITY OF LONDON DRY GIN 1L
158086 1,000ml 239.88 19.99
5CaseMM Case **15.84 224.04 1.32**
SolidCase Case **24.00 215.88 2.00**

VECCHIA ROMAGNA ETICHETTA NERA BRANDY
222041 750ml 179.94 29.99
5CaseMM Case **6.00 173.94 1.00**
SolidCase Case **12.00 167.94 2.00**

273245 **VEDRENNE BLACKBERRY LIQUEUR**
966585 **VEDRENNE BLUE CURACAO LIQUEUR**
763049 **VEDRENNE CREME DE CACAO DARK LIQUEUR**
859646 **VEDRENNE MENTHE BLANCHE LIQUEUR**
796274 **VEDRENNE MENTHE VERTE LIQUEUR**
722294 **VEDRENNE PAMPLEMOUSSE ROSE LIQUEUR 30PF**
750ml 215.88 17.99
SolidCase Case **24.00 191.88 2.00**

VEDRENNE PEACH LIQUEUR 30 PF
618401 750ml 203.88 16.99
SolidCase Case **15.84 188.04 1.32**

242157 **VEDRENNE POMEGRANATE LIQUEUR**
506978 **VEDRENNE RASPBERRY LIQUEUR**
252017 **VEDRENNE SUPERCASSIS LIQUEUR**
185581 **VEDRENNE TRIPLE SEC LIQUEUR**
750ml 215.88 17.99
5CaseMM Case **12.00 203.88 1.00**
SolidCase Case **15.84 200.04 1.32**

VILYA EXTRAIT ABSINTHE BLANCHE
398595 750ml 280.02 46.67
5CaseMM Case **8.04 271.98 1.34**
SolidCase Case **12.00 268.02 2.00**

VILYA EXTRAIT ABSINTHE VERT
322048 750ml 323.94 53.99
5CaseMM Case **7.92 316.02 1.32**
SolidCase Case **12.00 311.94 2.00**

WATHENS KENTUCKY BOURBON
638709 750ml 197.94 32.99
5CaseMM Case **3.96 193.98 .66**
SolidCase Case **6.00 191.94 1.00**

WM CADENHEAD AUCHRIOSK 11 YO 113.4 PF 06
532958 750ml 509.94 84.99
SolidCase Case **18.00 491.94 3.00**

WM CADENHEAD CLASSIC RUM 100PF
742085 750ml 281.94 46.99
SolidCase Case **14.94 267.00 2.49**

WM CADENHEAD LAPHROAIG 19 YR 98 108PF
210165 750ml 1319.94 219.99
SolidCase Case **30.00 1,289.94 5.00**

WM CADENHEAD LINKWOOD 26 YO WHISKEY
704038 750ml 1349.94 224.99
5CaseMM Case **30.00 1,319.94 5.00**
SolidCase Case **60.00 1,289.94 10.00**

WM CADENHEAD MILTONDUFF 11 YO 111.8PF 06
565447 750ml 509.94 84.99
SolidCase Case **18.00 491.94 3.00**

WM CADENHEAD ORD 12Y 111.2 PF 05 WHISKEY
113440 750ml 545.94 90.99
SolidCase Case **18.00 527.94 3.00**

WM CADENHEAD PULTENEY 11 YO 115 PF 06
486570 750ml 509.94 84.99
SolidCase Case **18.00 491.94 3.00**

WM CADENHEAD STRATHCLYDE 26 YO SG GR 114 PF
690799 750ml 1289.94 214.99
5CaseMM Case **30.00 1,259.94 5.00**
SolidCase Case **60.00 1,229.94 10.00**

WM CADENHEAD TEANINICH 11 YO 113 PF 06
486793 750ml 713.94 118.99
SolidCase Case **18.00 695.94 3.00**

WOLFBURN AURORA SHRRY CSK SGL MLT WHISKEY
113019 750ml 341.94 56.99
5CaseMM Case **0.00 341.94 .00**
SolidCase Case **18.00 323.94 3.00**

WOLFBURN SINGLE MALT WHISKEY
169323 750ml 323.94 53.99
5CaseMM Case **0.00 323.94 .00**
SolidCase Case **18.00 305.94 3.00**

KIRKLAND SIGNATURE CANADIAN WHISKY 1.75L
357709 1,750ml 98.04 16.34

XTABENTUN CLASSIC LIQUEUR 60 PF
690982 750ml 240.00 20.00
5CaseMM Case **0.00 240.00 .00**

YUU BAAL ANEJO ESPADIN MEZCAL
488049 750ml 551.88 45.99
5CaseMM Case **12.00 539.88 1.00**
SolidCase Case **24.00 527.88 2.00**

YUU BAAL MADRECUIXE MEZCAL
641551 750ml 1163.88 96.99
5CaseMM Case **12.00 1,151.88 1.00**
SolidCase Case **24.00 1,139.88 2.00**

YUU BAAL MEZCAL JOVEN N/V
723695 750ml 383.88 31.99
5CaseMM Case **12.00 371.88 1.00**
SolidCase Case **24.00 359.88 2.00**

YUU BAAL MEZCAL REPOSADO N/V
567230 750ml 467.88 38.99
5CaseMM Case **12.00 455.88 1.00**
SolidCase Case **24.00 443.88 2.00**

YUU BAAL TEPEZTATE MEZCAL
495918 750ml 1247.88 103.99
5CaseMM Case **12.00 1,235.88 1.00**
SolidCase Case **24.00 1,223.88 2.00**

YUU BAAL TOBALA MEZCAL
379845 750ml 1163.88 96.99
5CaseMM Case **12.00 1,151.88 1.00**
SolidCase Case **24.00 1,139.88 2.00**

ZENATO GRAPPA SPIRIT
692428 750ml 235.98 39.33
SolidCase Case **12.00 223.98 2.00**

TEQUILA

KIRKLAND TEQUILA ANEJO 1L
521661 1,000ml 208.08 17.34

KIRKLAND TEQUILA REPOSADO 1L
697623 1,000ml 156.84 13.07

VODKA - DOMESTIC

KIRKLAND AMERICAN VODKA 1.75L
567620 1,750ml 66.30 11.05

WHISKEY - IRISH

KIRKLAND IRISH WHISKEY 1.75L
371348 1750ml 148.56 24.76

The Country Vintner
A member of The Winebow Group

Sparkling Divison

ITEM#	SIZE	CS	F/C DISC	BOT	*

* + increase - decrease ■ new item ① disc week

SPARKLING - ARGENTINA

MENDOZA

F ZUCCARDI VALLE UCO BLANC DE BLANCS 16
987008 750ml 143.94 23.99
SolidCase Case **3.96 139.98 .66**

GOUGUENHEIM MALBEC SPARKLING N/V
368808 750ml 59.94 9.99
5CaseMM Case **3.96 55.98 .66**
SolidCase Case **7.92 52.02 1.32**

SANTA JULIA BLANC DE BLANC ORGANIC N/V
582962 750ml 119.88 9.99
5CaseMM Case **7.92 111.96 .66**
SolidCase Case **15.84 104.04 1.32**

SANTA JULIA SPARKLING BRUT ROSE N/V
710928 750ML 111.96 9.33
5CaseMM Case **7.92 104.04 .66**
SolidCase Case **16.08 95.88 1.34**

SANTA JULIA UNO SPARKLING 187ML 4 PK N/V
371712 750ml 88.02 14.67
5CaseMM Case **4.08 83.94 .68**

SPARKLING - AUSTRALIA

SOUTH AUSTRALIA

MADFISH VERA'S CUVEE SPARKLING WHITE NV
135902 750ml 103.98 17.33
5CaseMM Case **3.96 100.02 .66**
SolidCase Case **8.04 95.94 1.34**

TASMANIA

537184 **JANSZ PREMIUM CUVEE BRUT TASMANIA N/V**
899867 **JANSZ PREMIUM CUVEE ROSE TASMANIA N/V**
750ml 115.98 19.33
SolidCase Case **8.04 107.94 1.34**

VICTORIA

DE BORTOLI FAMILY SELECTION BRUT N/V
917734 750ml 111.96 9.33
5CaseMM Case **7.92 104.04 .66**
SolidCase Case **16.08 95.88 1.34**

SPARKLING - AUSTRIA

AUSTRIA

BRUNDLMAYER SEKT BRUT M N/V
922344 1500ml 231.99 77.33
SolidCase Case **1.98 230.01 .66**

LOIMER BRUT ROSE ORGANIC RESERVE
286274 750ml 143.94 23.99
SolidCase Case **7.92 136.02 1.32**

925129 **LOIMER BRUT ROSE ORGANICS N/V**
462650 **LOIMER EXTRA BRUT ORGANICS N/V**
464319 **LOIMER EXTRA BRUT ORGANICS RESERVE**
750ml 148.02 24.67
SolidCase Case **8.04 139.98 1.34**

SZIGETI CUVEE PRESTIGE SEKT BRUT N/V
149394 750ml 255.96 21.33
5CaseMM Case **16.08 239.88 1.34**

SZIGETI GRUNER VELTLINER BRUT 11 M
210437 1,500ml 187.98 31.33
5CaseMM Case **3.96 184.02 .66**
SolidCase Case **8.04 179.94 1.34**

SZIGETI GRUNER VELTLINER BRUT N/V
725249 750ml 176.04 14.67
5CaseMM Case **8.16 167.88 .68**
SolidCase Case **16.08 159.96 1.34**

100212 **SZIGETI PINOT NOIR BRUT ROSE 12**
686668 **SZIGETI PINOT NOIR BRUT ROSE 15**
223788 **SZIGETI PINOT NOIR BRUT ROSE 16**
750ml 207.96 17.33
SolidCase Case **16.08 191.88 1.34**

527815 **SZIGETI RIESLING SPIT GRAB BRUT 13**
140325 **SZIGETI RIESLING SPIT GRAB BRUT 14**
750ml 215.88 17.99
SolidCase Case **15.84 200.04 1.32**

BURGENLAND

409549 **SZIGETI KLIMT ADELE BLANC DE BLANCS 12**
707674 **SZIGETI KLIMT ADELE BLANC DE BLANCS 15**
750ml 191.88 15.99
SolidCase Case **15.84 176.04 1.32**

KAMPTAL

BRUNDLMAYER BRUT ROSE N/V
625155 1,500ml 231.99 77.33
SolidCase Case **1.98 230.01 .66**

BRUNDLMAYER BRUT ROSE N/V (6 PK)
525357 750ml 256.02 42.67
SolidCase Case **4.08 251.94 .68**

GOBELSBURG BRUT BLANC DE BLANCS N/V
835226 750ml 223.98 37.33
5CaseMM Case **3.96 220.02 .66**
SolidCase Case **8.04 215.94 1.34**

GOBELSBURG BRUT RESERVE NV
545726 750ml 227.94 37.99
SolidCase Case **3.96 223.98 .66**

SCHLOSS GOBELSBURG BRUT "R.D." 04
874234 750ml 448.02 74.67
SolidCase Case **4.08 443.94 .68**

KREMSTAL

NIGL SEKT BRUT DE BRUT N/V
557563 750ml 175.98 29.33
SolidCase Case **3.96 172.02 .66**

NIEDEROSTERREICH

BRUNDLMAYER SEKT N/V
861454 750ml 256.02 42.67
SolidCase Case **4.08 251.94 .68**

HUBER HUGO SPARKLING ROSE N/V
168090 750ml 143.88 11.99
5CaseMM Case **7.92 135.96 .66**
SolidCase Case **24.00 119.88 2.00**

REISETBAUER APPLE SPARKLING CIDER N/V
456730 750ml 163.98 27.33
5CaseMM Case **3.96 160.02 .66**
SolidCase Case **8.04 155.94 1.34**

WEINVERTEL

SCHWARZBOCK RIESLING SEKT 14
263995 750ml 335.88 27.99
SolidCase Case **7.92 327.96 .66**

SPARKLING - CHILE

CHILE

494764 **LAPOSTOLLE CUVEE ALEX CHARDONNAY 12**
249217 **LAPOSTOLLE CUVEE ALEX CHARDONNAY 13**
833931 **LAPOSTOLLE CUVEE ALEX CHARDONNAY 15**
750ml 248.04 20.67
SolidCase Case **24.00 224.04 2.00**

SPARKLING - CROATIA

ISTRIA

TRAPAN CHE NON CHE 14
187689 750ml 148.02 24.67
SolidCase Case **8.04 139.98 1.34**

SPARKLING - ENGLAND

ENGLAND

GUSBOURNE BLANC DE BLANCS 13
805971 750ml 307.98 51.33
SolidCase Case **3.96 304.02 .66**

GUSBOURNE BRUT RESERVE 13
233146 750ml 244.02 40.67
5CaseMM Case **8.04 235.98 1.34**
SolidCase Case **12.00 232.02 2.00**

GUSBOURNE ROSE 6PK 13
763501 750ml 311.94 51.99
5CaseMM Case **3.96 307.98 .66**
SolidCase Case **7.92 304.02 1.32**

SPARKLING - FRANCE

ALSACE

KUENTZ BAS DOM CREMANT ALSACE N/V
662239 750ml 207.96 17.33
SolidCase Case **7.92 200.04 .66**

PFISTER CREMANT D'ALSACE BL DE BL 12
967082 750ml 124.02 20.67
SolidCase Case **4.08 119.94 .68**

PFISTER CREMANT D'ALSACE BL DE BL 14
730337 750ml 127.98 21.33
SolidCase Case **3.96 124.02 .66**

BEAUJOLAIS

BOISSIEU (LAVERNETTE) BL D N GRANIT N/V
520569 750ml 272.04 22.67
5CaseMM Case **8.16 263.88 .68**
SolidCase Case **16.08 255.96 1.34**

CHANRION EFFERVESCENCE N/V
679858 750ml 239.88 19.99
5CaseMM Case **7.92 231.96 .66**
SolidCase Case **15.84 224.04 1.32**

CHAMPAGNE

A MARGAINE BLANC DE BLANCS BRUT 09 M
241955 1,500ml 309.00 103.00

A MARGAINE BRUT SPECIAL CLUB 12
385231 750ml 443.94 73.99
SolidCase Case **3.96 439.98 .66**

A MARGAINE BRUT TRADITIONELLE N/V H
148964 375ml 248.04 20.67
5CaseMM Case **8.16 239.88 .68**
SolidCase Case **16.08 231.96 1.34**

A MARGAINE CUVEE LE BRUT N/V
873357 750ml 464.04 38.67
SolidCase Case **8.16 455.88 .68**

A MARGAINE DEMI-SEC N/V
400770 750ml 512.04 42.67
SolidCase Case **8.16 503.88 .68**

A MARGAINE DEMI-SEC N/V H
112172 375ml 303.96 25.33
SolidCase Case **7.92 296.04 .66**

A MARGAINE ROSE BRUT N/V
432222 750ml 584.04 48.67
SolidCase Case **8.16 575.88 .68**

AUBRY ET FILS BRUT AUBRY DE HUMBERT 08
730737 750ml 615.96 51.33
SolidCase Case **7.92 608.04 .66**

AUBRY ET FILS BRUT N/V
830997 750ml 399.96 33.33
SolidCase Case **7.92 392.04 .66**

AUBRY ET FILS BRUT N/V 3L
336614 3000ml 219.99 219.99
5CaseMM Case **1.32 218.67 1.32**
SolidCase Case **20.99 199.00 20.99**

AUBRY ET FILS BRUT ROSE N/V
694968 750ml 543.96 45.33
SolidCase Case **7.92 536.04 .66**

713062 **BARNAUT BLANC DE NOIRS GRAND CRU N/V**
309869 **BARNAUT BRUT RES GRAND CRU N/V**
750ml 512.04 42.67
SolidCase Case **8.16 503.88 .68**

BARNAUT BRUT RES GRAND CRU N/V H
822596 375ml 344.04 28.67
SolidCase Case **8.16 335.88 .68**

BARNAUT BRUT RES GRAND CRU N/V M
403253 1,500ml 299.97 99.99
SolidCase Case **1.98 297.99 .66**

BARNAUT BRUT ROSE GR CRU AUTHENTIQUE N/V
334821 750ml 551.88 45.99
5CaseMM Case **7.92 543.96 .66**
SolidCase Case **15.84 536.04 1.32**

BESSERAT DE BELLEFON BLANC DE BLANCS H
621177 375ml 327.96 27.33
SolidCase Case **7.92 320.04 .66**

BESSERAT DE BELLEFON BLANC DE BLANCS N/V
433729 750ml 295.98 49.33
5CaseMM Case **8.04 287.94 1.34**
SolidCase Case **15.96 280.02 2.66**

BESSERAT DE BELLEFON BRUT 08
740824 750ml 377.94 62.99
5CaseMM Case **9.96 367.98 1.66**
SolidCase Case **12.00 365.94 2.00**

BESSERAT DE BELLEFON BRUT 2006
388409 750ml 311.94 51.99
5CaseMM Case **3.96 307.98 .66**

BESSERAT DE BELLEFON BRUT N/V
433795 750ml 215.94 35.99
5CaseMM Case **7.92 208.02 1.32**
SolidCase Case **12.00 203.94 2.00**

BESSERAT DE BELLEFON BRUT N/V 3L
333463 3000ml 225.00 225.00

BESSERAT DE BELLEFON BRUT N/V H
433784 375ml 255.96 21.33
5CaseMM Case **16.08 239.88 1.34**

BESSERAT DE BELLEFON BRUT N/V M
433806 1,500ml 257.97 85.99
5CaseMM Case **6.00 251.97 2.00**

BESSERAT DE BELLEFON BRUT ROSE N/V
433751 750ml 268.02 44.67
5CaseMM Case **8.04 259.98 1.34**
SolidCase Case **12.00 256.02 2.00**

BESSERAT DE BELLEFON BRUT ROSE N/V H
433740 375ml 335.88 27.99
5CaseMM Case **15.84 320.04 1.32**

BESSERAT DE BELLEFON BRUT ROSE N/V M
433762 1,500ml 305.97 101.99
5CaseMM Case **6.00 299.97 2.00**

BESSERAT DE BELLEFON EXTRA BRUT N/V
607158 750ml 239.94 39.99
5CaseMM Case **7.92 232.02 1.32**
SolidCase Case **12.00 227.94 2.00**

CHAMPAGNE LECLERC BRIANT BL MEU BT Z N/V
435619 750ml 808.02 134.67
SolidCase Case **8.04 799.98 1.34**

394233 **CHAMPAGNE LECLERC BRIANT BRUT MILLE 09**
641229 **CHAMPAGNE LECLERC BRIANT BRUT MILLE 10**
750ml 307.98 51.33
SolidCase Case **8.04 299.94 1.34**

CHAMPAGNE LECLERC BRIANT CHEV PIER CUM N/V
624958 750ml 379.98 63.33
SolidCase Case **8.04 371.94 1.34**

CHAMPAGNE LECLERC BRIANT CUV DIV SOL N/V
152866 750ml 667.98 111.33
SolidCase Case **8.04 659.94 1.34**

CHAMPAGNE LECLERC BRIANT DEMI SEC MIL 06
528659 750ml 307.98 51.33
SolidCase Case **8.04 299.94 1.34**

CHAMPAGNE LECLERC BRIANT LA CROIS BDB N/V
726951 750ml 808.02 134.67
SolidCase Case **8.04 799.98 1.34**

CHAMPAGNE LECLERC BRIANT RESERVE BRUT 3L N/V
677191 3000ml 257.99 257.99
SolidCase Case **0.00 257.99 .00**

CHAMPAGNE LECLERC BRIANT RESERVE BRUT H N/V
655984 375ml 351.96 29.33
SolidCase Case **16.08 335.88 1.34**

CHAMPAGNE LECLERC BRIANT RESERVE BRUT M N/V
981720 1,500ml 329.97 109.99
SolidCase Case **12.00 317.97 4.00**

CHAMPAGNE LECLERC BRIANT RESERVE BRUT N/V
128650 750ml 295.98 49.33
SolidCase Case **8.04 287.94 1.34**

CHAMPAGNE LECLERC BRIANT ROSE BRUT N/V
227506 750ml 328.02 54.67
SolidCase Case **8.04 319.98 1.34**

CHARTOGNE TAILLET BRUT ROSE N/V
284772 750ml 671.88 55.99
SolidCase Case **6.00 665.88 .50**

CHARTOGNE TAILLET COURARRES EX BRUT NV
788237 750ml 383.94 63.99
5CaseMM Case **3.96 379.98 .66**
SolidCase Case **12.00 371.94 2.00**

CHARTOGNE TAILLET CUVEE LES BARRES N/V
202324 750ml 511.98 85.33
SolidCase Case **0.84 511.14 .14**

CHARTOGNE TAILLET CUVEE ST ANNE N/V
606061 750ml 488.04 40.67
5CaseMM Case **8.16 479.88 .68**
SolidCase Case **16.08 471.96 1.34**

CHARTOGNE TAILLET HEURT BDB EX BRUT NV
134474 750ml 388.02 64.67
5CaseMM Case **4.08 383.94 .68**
SolidCase Case **8.04 379.98 1.34**

ALL DISCOUNTS EFFECTIVE NOVEMBER 1 TO 30 UNLESS SPECIFIED OTHERWISE

The Country Vintner — Sparkling Division

587149 **CHARTOGNE TAILLET LES ALLIEES EX BRUT NV**
375789 **CHARTOGNE TAILLET LES ORIZEAUX N/V**
750ml 431.94 71.99
SolidCase Case **2.04 429.90 .34**

DOSNON & LEPAGE RECOLTE BLANCHE N/V
676408 750ml 247.98 41.33
5CaseMM Case **8.04 239.94 1.34**
SolidCase Case **12.00 235.98 2.00**

DOSNON & LEPAGE RECOLTE NOIRE N/V
676404 750ml 223.98 37.33
5CaseMM Case **8.04 215.94 1.34**
SolidCase Case **12.00 211.98 2.00**

DOSNON & LEPAGE RECOLTE ROSE N/V
676410 750ml 251.94 41.99
5CaseMM Case **7.92 244.02 1.32**
SolidCase Case **12.00 239.94 2.00**

EGLY-OURIET BL DE NOIR CRAYERES VV N/V
751116 750ml 1751.88 145.99
5CaseMM Case **72.00 1,679.88 6.00**

EGLY-OURIET BRUT GRAND CRU MILLESIME 06
694578 750ml 1559.88 129.99
5CaseMM Case **48.00 1,511.88 4.00**

EGLY-OURIET BRUT GRAND CRU N/V
535248 750ml 815.88 67.99
5CaseMM Case **24.00 791.88 2.00**

EGLY-OURIET BRUT ROSE N/V
751122 750ml 1055.88 87.99
5CaseMM Case **24.00 1,031.88 2.00**

EGLY-OURIET BRUT VIGNES DE VRIGNY N/V
667435 750ml 599.88 49.99
5CaseMM Case **15.84 584.04 1.32**

FRANCOISE BEDEL CHAMPAGNE ORIGIN'ELLE NV
153816 750ml 220.02 36.67
5CaseMM Case **8.04 211.98 1.34**
SolidCase Case **12.00 208.02 2.00**

FRANCOISE BEDEL DIS VIN SECRET N/V
676400 750ml 280.02 46.67
5CaseMM Case **-3.96 283.98 -.66**
SolidCase Case **12.00 268.02 2.00**

FRANCOISE BEDEL ENTRE CIEL ET TERRE N/V
676398 750ml 340.02 56.67
5CaseMM Case **8.04 331.98 1.34**
SolidCase Case **12.00 328.02 2.00**

GASTON CHIQUET BRUT 08
170056 750ml 623.88 51.99
SolidCase Case **7.92 615.96 .66**

GASTON CHIQUET BRUT BL DE BL D'AY 07 M
880345 1,500ml 377.97 125.99
SolidCase Case **1.98 375.99 .66**

GASTON CHIQUET BRUT BL DE BL D'AY N/V
821098 750ml 551.88 45.99
SolidCase Case **7.92 543.96 .66**

GASTON CHIQUET BRUT BL DE BL D'AY N/V M
860479 1,500ml 302.01 100.67
SolidCase Case **2.04 299.97 .68**

GASTON CHIQUET BRUT CUVEE DE RES N/V
718101 750ml 479.88 39.99
5CaseMM Case **7.92 471.96 .66**
SolidCase Case **15.84 464.04 1.32**

GASTON CHIQUET BRUT ROSE N/V
874993 750ml 527.88 43.99
SolidCase Case **7.92 519.96 .66**

GASTON CHIQUET BRUT SPECIAL CLUB 09
977457 750ml 415.98 69.33
SolidCase Case **3.96 412.02 .66**

GASTON CHIQUET BRUT TRADITION N/V
609222 750ml 503.88 41.99
SolidCase Case **7.92 495.96 .66**

GASTON CHIQUET BRUT TRADITION N/V H
606624 375ml 272.04 22.67
5CaseMM Case **8.16 263.88 .68**
SolidCase Case **16.08 255.96 1.34**

GASTON CHIQUET BRUT TRADITION N/V M
280078 1,500ml 219.99 73.33
5CaseMM Case **1.98 218.01 .66**
SolidCase Case **4.02 215.97 1.34**

GEOFFROY BRUT CUVEE VOLUPTE 09
189495 750ml 855.96 71.33
SolidCase Case **7.92 848.04 .66**

GEOFFROY BRUT ROSE DE SAIGNEE N/V
365496 750ml 687.96 57.33
SolidCase Case **7.92 680.04 .66**

GEOFFROY BRUT ROSE DE SAIGNEE N/V H
368116 375ml 416.04 34.67
SolidCase Case **8.16 407.88 .68**

GEOFFROY BRUT ROSE DE SAIGNEE N/V M
794191 1,500ml 731.94 121.99
5CaseMM Case **3.96 727.98 .66**
SolidCase Case **7.92 724.02 1.32**

GEOFFROY EMPREIENTE BRUT 06 M
508818 1,500ml 635.94 105.99
SolidCase Case **3.96 631.98 .66**

GEOFFROY EMPREIENTE BRUT 07 M
193870 1,500ml 691.98 115.33
SolidCase Case **3.96 688.02 .66**

GEOFFROY EXPRESSION BRUT NV
343013 1,500ml 539.94 89.99
SolidCase Case **3.96 535.98 .66**

GEOFFROY LES HOUTRANTS BRUT NV
596988 750ml 1048.02 174.67
5CaseMM Case **4.08 1,043.94 .68**
SolidCase Case **8.04 1,039.98 1.34**

GEOFFROY ROSE DE SAIGNEE BRUT NV
445979 750ml 576.00 48.00

GIMONNET & FILS SP CLUB OGER GC BRUT 12
687891 750ml 604.02 100.67
SolidCase Case **4.08 599.94 .68**

GIMONNET BRUT GASTONOME 12
708019 750ml 647.88 53.99
SolidCase Case **7.92 639.96 .66**

GIMONNET BRUT PARADOXE N/V
546255 750ml 575.88 47.99
SolidCase Case **7.92 567.96 .66**

120979 **GIMONNET BRUT SPECIAL CLUB 10**
717076 **GIMONNET BRUT SPECIAL CLUB COLLECT 12**
750ml 527.94 87.99
SolidCase Case **3.96 523.98 .66**

GIMONNET CUIS 1ER CRU BRUT N/V
606194 750ml 527.88 43.99
SolidCase Case **7.92 519.96 .66**

GIMONNET CUIS 1ER CRU BRUT N/V 3L
290353 3000ml 297.99 297.99
SolidCase Case **0.66 297.33 .66**

GIMONNET CUIS 1ER CRU BRUT N/V H
804632 375ml 327.96 27.33
SolidCase Case **7.92 320.04 .66**

GIMONNET CUIS 1ER CRU BRUT N/V M
107687 1,500ml 315.99 105.33
SolidCase Case **1.98 314.01 .66**

GIMONNET CUVEE OENOPHILE EXTRA BRUT 12
733949 750ml 791.88 65.99
SolidCase Case **7.92 783.96 .66**

GIMONNET FLEURON 08
886216 750ml 695.88 57.99
SolidCase Case **7.92 687.96 .66**

GIMONNET FLEURON 09 M
936690 1,500ml 423.99 141.33
SolidCase Case **1.98 422.01 .66**

GIMONNET FLEURON 10
198629 750ml 735.96 61.33
SolidCase Case **7.92 728.04 .66**

GIMONNET ROSE DE BLANCS BRUT N/V
306924 750ml 647.88 53.99
SolidCase Case **7.92 639.96 .66**

H BILLIOT BRUT CUVEE JULIE N/V
599266 750ml 783.96 65.33
5CaseMM Case **16.08 767.88 1.34**
SolidCase Case **31.92 752.04 2.66**

H BILLIOT BRUT CUVEE LAETITIA N/V
801083 750ml 920.04 76.67
5CaseMM Case **8.16 911.88 .68**
SolidCase Case **16.08 903.96 1.34**

H BILLIOT BRUT RESERVE N/V
434649 750ml 551.88 45.99
5CaseMM Case **24.00 527.88 2.00**
SolidCase Case **63.84 488.04 5.32**

H BILLIOT BRUT RESERVE N/V M
968142 1,500ml 503.94 83.99
5CaseMM Case **24.00 479.94 4.00**
SolidCase Case **77.94 426.00 12.99**

H BILLIOT BRUT ROSE N/V
798345 750ml 599.88 49.99
SolidCase Case **7.92 591.96 .66**

H BILLIOT ROSE BRUT NV M
989809 1,500ml 684.00 114.00

HENRI GOUTORBE BRUT CUVEE PRESTIGE N/V
753530 750ml 519.96 43.33
5CaseMM Case **7.92 512.04 .66**
SolidCase Case **16.08 503.88 1.34**

HENRI GOUTORBE BRUT MILLESIME AY 09
394851 750ml 656.04 54.67
SolidCase Case **8.16 647.88 .68**

HENRI GOUTORBE BRUT ROSE N/V
315842 750ml 551.88 45.99
5CaseMM Case **7.92 543.96 .66**
SolidCase Case **15.84 536.04 1.32**

HENRI GOUTORBE BRUT SPECIAL CLUB AY 06
251870 750ml 431.94 71.99
SolidCase Case **3.96 427.98 .66**

HENRI GOUTORBE CUVEE PRESTIGE BRUT NV M
843836 1,500ml 510.00 85.00

JACQUESSON CUVEE 736 DEGORGE TARD N/V
649454 750ml 635.94 105.99

JACQUESSON CUVEE 739 N/V
438705 750ml 575.88 47.99
5CaseMM Case **7.92 567.96 .66**
SolidCase Case **24.00 551.88 2.00**

JACQUESSON CUVEE 740 N/V
479933 750ml 623.88 51.99
SolidCase Case **7.92 615.96 .66**

JEAN LALLEMENT BRUT N/V
773533 750ml 567.96 47.33
SolidCase Case **7.92 560.04 .66**

JEAN MILAN BL DE BL BRUT GR 1864 NV M
849056 1,500ml 345.99 115.33
SolidCase Case **1.98 344.01 .66**

JEAN MILAN BRUT SELECTION TERRES NOEL 12
182528 750ml 728.04 60.67
SolidCase Case **8.16 719.88 .68**

JEAN MILAN BRUT SYMPHORINE 13
566433 750ml 584.04 48.67
SolidCase Case **8.16 575.88 .68**

JEAN MILAN CUVEE SPECIALE BRUT N/V
874429 750ml 495.96 41.33
5CaseMM Case **16.08 479.88 1.34**

KIRKLAND CHAMPAGNE BRUT N/V
794300 750ml 224.88 18.74

L AUBRY BRUT IVOIRE ET EBENE 12
806437 750ml 527.88 43.99
SolidCase Case **7.32 520.56 .61**

L AUBRY BRUT ROSE M
328248 1500ml 556.02 92.67
SolidCase Case **4.08 551.94 .68**

L AUBRY LA NOMBRE D OR CAMPA VETERES 13
288234 750ml 639.96 53.33
5CaseMM Case **7.92 632.04 .66**
SolidCase Case **16.08 623.88 1.34**

L AUBRY LA NOMBRE D'OR SABLE BL DE BL 12
965874 750ml 807.96 67.33
SolidCase Case **7.92 800.04 .66**

L AUBRY LA NOMBRE D'OR SABLE BL DE BL 13
369027 750ml 711.96 59.33
SolidCase Case **7.92 704.04 .66**

LANSON BLACK LABEL BRUT N/V
691354 750ml 187.98 31.33
SolidCase Case **7.98 180.00 1.33**

LANSON BLACK LABEL BRUT N/V H
691348 375ml 203.88 16.99
SolidCase Case **15.84 188.04 1.32**

LANSON BLACK LABEL BRUT N/V M
691351 1500ml 198.00 66.00
5CaseMM Case **18.00 180.00 6.00**

LANSON BRUT ROSE ROSE LABEL N/V
691372 750ml 251.94 41.99
SolidCase Case **11.94 240.00 1.99**

LANSON BRUT ROSE ROSE LABEL N/V H
691366 375ml 251.88 20.99
SolidCase Case **15.84 236.04 1.32**

LANSON BRUT ROSE ROSE LABEL N/V M
691369 1500ml 297.00 99.00

LANSON EXTRA AGE BRUT IN GIFT BOX N/V
691384 750ml 425.94 70.99

LANSON EXTRA AGE BRUT N/V
691387 750ml 450.00 75.00

LANSON EXTRA AGE ROSE (GIFT) N/V
754289 750ml 553.98 92.33
5CaseMM Case **3.96 550.02 .66**
SolidCase Case **8.04 545.94 1.34**

LANSON GOLD LABEL CHAMPAGNE 05
644261 750ml 390.00 65.00
SolidCase Case **30.00 360.00 5.00**

LANSON NOBLE CUVEE BRUT 00
691402 750ml 660.00 110.00

LAURENT PERRIER ALEXANDRA ROSE 04
486282 750ml 232.30 232.30

LAURENT PERRIER BRUT 06
344304 750ml 319.98 53.33
5CaseMM Case **3.96 316.02 .66**
SolidCase Case **8.04 311.94 1.34**

LAURENT PERRIER BRUT 07
853722 750ml 313.98 52.33
SolidCase Case **2.04 311.94 .34**

LAURENT PERRIER GR SIECLE MV GIFT BOX
152537 750ml 439.96 109.99
SolidCase Case **4.00 435.96 1.00**

LAURENT PERRIER GRAND SIECLE N/V (3PK)
343888 750ml 329.97 109.99
SolidCase Case **3.00 326.97 1.00**

LAURENT PERRIER GRAND SIECLE N/V W/ 2 GLASS
920363 750ml 109.99 109.99
SolidCase Case **1.00 108.99 1.00**

LAURENT PERRIER HARMONY DEMI SEC N/V
656724 750ml 215.94 35.99
SolidCase Case **3.96 211.98 .66**

LAURENT PERRIER HARMONY DEMI SEC N/V H
679357 375ml 215.88 17.99
5CaseMM Case **7.92 207.96 .66**

834812 **LAURENT PERRIER LA CUVEE BRUT GIFT BOXN/V**
571168 **LAURENT PERRIER LA CUVEE BRUT N/V**
750ml 215.94 35.99
SolidCase Case **3.96 211.98 .66**

LAURENT PERRIER LA CUVEE BRUT N/V 187 ML
911125 187ml 271.92 11.33
5CaseMM Case **32.16 239.76 1.34**

LAURENT PERRIER LA CUVEE BRUT N/V 3L
945307 3000ml 225.00 225.00

LAURENT PERRIER LA CUVEE BRUT N/V H
169080 375ml 215.88 17.99
5CaseMM Case **7.92 207.96 .66**

LAURENT PERRIER LA CUVEE BRUT N/V M
137216 1500ml 215.97 71.99
SolidCase Case **6.00 209.97 2.00**

LAURENT PERRIER LA CUVEE BRUT N/V W/ 2 GLASSES
343314 750ml 215.94 35.99
SolidCase Case **3.96 211.98 .66**

LAURENT PERRIER ROSE N/V
944690 750ml 391.98 65.33
SolidCase Case **3.96 388.02 .66**

LAURENT PERRIER ROSE N/V M (3PK)
436014 1500ml 449.97 149.99
5CaseMM Case **30.00 419.97 10.00**
SolidCase Case **45.00 404.97 15.00**

LAURENT PERRIER ROSE TIN N/V
273885 750ml 391.98 65.33
SolidCase Case **3.96 388.02 .66**

LAURENT PERRIER ROSE W/2 GLASSES N/V
604283 750ml 70.33 70.33
SolidCase Case **0.66 69.67 .66**

LAURENT PERRIER ULTRA BRUT NEW LABEL N/V
334393 750ml 313.98 52.33
SolidCase Case **2.04 311.94 .34**

LAURENT PERRIER-BRUT LA CUVEE 6L
230368 6000ea 425.30 425.30

LAURENT PERRIER-BRUT LA CUVEE 9L
150558 9000ml 575.00 575.00

LE MESNIL GRAND CRU BRUT N/V
730590 750ml 368.04 30.67
5CaseMM Case **8.16 359.88 .68**
SolidCase Case **16.08 351.96 1.34**

LE MESNIL GRAND CRU BRUT N/V H
887735 375ml 215.88 17.99
5CaseMM Case **7.92 207.96 .66**
SolidCase Case **15.84 200.04 1.32**

LE MESNIL GRAND CRU BRUT VINTAGE 09
596539 750ml 423.96 35.33
5CaseMM Case **7.92 416.04 .66**
SolidCase Case **16.08 407.88 1.34**

LE MESNIL GRAND CRU BRUT VINTAGE 12
969314 750ml 447.96 37.33
SolidCase Case **7.92 440.04 .66**

LE MESNIL GRAND CRU SUBLIME ROSE BRUT NV
534855 750ml 416.04 34.67
5CaseMM Case **8.16 407.88 .68**
SolidCase Case **16.08 399.96 1.34**

LILBERT BRUT BLANC DE BLANC 10
392792 750ML 791.88 65.99
5CaseMM Case **7.92 783.96 .66**
SolidCase Case **15.84 776.04 1.32**

LILBERT BRUT BLANC DE BLANC N/V
373812 750ml 608.04 50.67
SolidCase Case **8.16 599.88 .68**

MARC HEBRART BRUT BLANC DE BLANCS N/V
186045 750ml 551.88 45.99
SolidCase Case **7.92 543.96 .66**

MARC HEBRART BRUT CUVEE DE RESERVE N/V
334442 750ml 527.88 43.99
SolidCase Case **7.92 519.96 .66**

MARC HEBRART BRUT CUVEE DE RESERVE N/V H
960100 375ml 272.04 22.67
5CaseMM Case **8.16 263.88 .68**
SolidCase Case **16.08 255.96 1.34**

MARC HEBRART BRUT ROSE N/V
786751 750ml 584.04 48.67
SolidCase Case **8.16 575.88 .68**

MARC HEBRART SPECIAL CLUB BRUT 13
134130 750ml 451.98 75.33
SolidCase Case **3.96 448.02 .66**

MONCUIT HUGUES DE COULMET N/V
532999 750ml 416.04 34.67
5CaseMM Case **8.16 407.88 .68**
SolidCase Case **16.08 399.96 1.34**

MONCUIT HUGUES DE COULMET N/V H
532973 375ml 248.04 20.67
5CaseMM Case **8.16 239.88 .68**

MONCUIT MONCUIT-DELOS N/V
533025 750ml 488.04 40.67
SolidCase Case **8.16 479.88 .68**

MONCUIT MONCUIT-DELOS N/V H
373299 375ml 287.88 23.99
5CaseMM Case **7.92 279.96 .66**

MONCUIT MONCUIT-DELOS N/V M
770985 1,500ml 251.97 83.99
5CaseMM Case **6.00 245.97 2.00**

MONCUIT VINTAGE BRUT MILLESIME 06
934091 750ml 743.88 61.99
5CaseMM Case **24.00 719.88 2.00**

MONCUIT VINTAGE BRUT MILLESIME 06 (6PK)
380388 750ml 371.94 61.99
5CaseMM Case **12.00 359.94 2.00**

MOUSSE BRUT NOIRE RESERVE N/V
593974 750ml 468.00 39.00
5CaseMM Case **12.12 455.88 1.01**

MOUSSE BRUT SPECIAL CLUB 13
523959 750ml 499.98 83.33
SolidCase Case **3.96 496.02 .66**

MOUSSE FILS ANECDOTE BL DE BL BRUT NV
311527 750ml 632.04 52.67
SolidCase Case **8.16 623.88 .68**

MOUSSE FILS L'OR DEUGENE BL DE NO BRUT NV
794831 750ml 512.04 42.67
SolidCase Case **8.16 503.88 .68**

MOUSSE SPECIAL CLUB ROSE DE SAIGNEE 14
103264 750ml 724.02 120.67
SolidCase Case **4.08 719.94 .68**

The Country Vintner — Sparkling Division

159111 **MOUZON LEROUX L'ANGELIQUE BE DE BL 12**
985338 **MOUZON LEROUX L'ANGELIQUE GR CRU 12**
750ml 532.02 88.67
SolidCase Case **4.08 527.94 .68**

MOUZON LEROUX L'ATAVIQUE EXTRA BRUT N/V
808519 750ml 680.04 56.67
SolidCase Case **8.16 671.88 .68**

660826 **MOUZON LEROUX L'INCANDESCENT ROSE**
658441 **MOUZON LEROUX L'INCANDESCENT ROSE N/V**
750ml 412.02 68.67
SolidCase Case **4.08 407.94 .68**

355097 **MOUZON LEROUX L'INEFFABLE BL DE NOIRS 12**
668351 **MOUZON LEROUX L'INEFFABLE GR CRU 12**
750ml 535.98 89.33
SolidCase Case **3.96 532.02 .66**

OUDINOT BRUT N/V
751473 750ml 131.94 21.99
5CaseMM Case **3.96 127.98 .66**
SolidCase Case **7.92 124.02 1.32**

OUDINOT ROSE BRUT N/V
751479 750ml 163.98 27.33
5CaseMM Case **3.96 160.02 .66**
SolidCase Case **8.04 155.94 1.34**

PAUL BARA BRUT GRAND CRU 05
371410 750ml 632.04 52.67
5CaseMM Case **8.16 623.88 .68**
SolidCase Case **16.08 615.96 1.34**

PAUL BARA BRUT RESERVE GRAND CRU N/V
677048 750ml 519.96 43.33
5CaseMM Case **7.92 512.04 .66**
SolidCase Case **16.08 503.88 1.34**

PAUL BARA BRUT RESERVE GRAND CRU N/V H
677050 375ml 272.04 22.67
5CaseMM Case **8.16 263.88 .68**
SolidCase Case **16.08 255.96 1.34**

PAUL BARA BRUT ROSE GRAND CRU N/V
677052 750ml 584.04 48.67
5CaseMM Case **8.16 575.88 .68**
SolidCase Case **16.08 567.96 1.34**

PAUL BARA BRUT ROSE GRAND CRU N/V H
677054 375ml 315.96 26.33
5CaseMM Case **7.92 308.04 .66**
SolidCase Case **16.08 299.88 1.34**

PAUL BARA SPECIAL CLUB SPKLG 05
138114 750ml 467.94 77.99
5CaseMM Case **12.00 455.94 2.00**
SolidCase Case **15.96 451.98 2.66**

PEHU-SIMONET BRUT SELECTION N/V
270735 750ml 471.96 39.33
5CaseMM Case **16.08 455.88 1.34**

PEHU-SIMONET CHAMPAGNE FINS LIEUX 1BDN NV
609125 750ml 759.96 63.33
SolidCase Case **7.92 752.04 .66**

PEHU-SIMONET FACE NORD BRUT SELE BRUT NV
812409 750ml 512.04 42.67
SolidCase Case **8.16 503.88 .68**

PEHU-SIMONET FACE NORD EXTRA BRUT N/V
207401 750ml 528.00 44.00
5CaseMM Case **24.12 503.88 2.01**
SolidCase Case **72.00 456.00 6.00**

PETERS BRUT CUVEE RESERVE N/V
350798 750ml 591.96 49.33
SolidCase Case **7.92 584.04 .66**

PIERRE CALLOT BLANC DE BLANCS N/V
412365 750ml 551.88 45.99
SolidCase Case **7.92 543.96 .66**

PIERRE CALLOT BLANC DE BLANCS N/V M
232552 1500ml 568.02 94.67
SolidCase Case **4.08 563.94 .68**

PIERRE PETERS BRUT ROSE FOR ALBANE N/V
528600 750ml 719.88 59.99
SolidCase Case **7.92 711.96 .66**

PIERRE PETERS CUVEE MILLESIME 13
820068 750ml 848.04 70.67
SolidCase Case **8.16 839.88 .68**

PIERRE PETERS CUVEE SPEC CHETILLONS 11
841824 750ml 619.98 103.33
SolidCase Case **3.96 616.02 .66**

PIERRE PETERS CUVEE SPEC CHETILLONS 11 M
138502 1,500ml 638.01 212.67
SolidCase Case **2.04 635.97 .68**

PIERRE PETERS CUVEE SPECIAL 02
253921 750ml 1336.02 222.67
SolidCase Case **4.08 1,331.94 .68**

PIERRE PETERS RESERVE OUBLIEE NV
619382 750ml 539.94 89.99
SolidCase Case **3.96 535.98 .66**

PIERRE PETERS VICTOR EDITION MK.11 NV
859852 750ml 1408.02 234.67
SolidCase Case **4.08 1,403.94 .68**

SELEQUE LE QUINTETTE B DE B N/V
721123 750ml 488.04 40.67
5CaseMM Case **8.16 479.88 .68**
SolidCase Case **16.08 471.96 1.34**

SELEQUE PARTITION EXTRA BRUT 09
429799 750ml 663.96 55.33
5CaseMM Case **7.92 656.04 .66**

SELEQUE SOLESSENCE BRUT N/V
900534 750ml 416.04 34.67
5CaseMM Case **8.16 407.88 .68**
SolidCase Case **16.08 399.96 1.34**

SELEQUE SOLESSENCE BRUT ROSE N/V
241268 750ml 455.88 37.99
5CaseMM Case **7.92 447.96 .66**

SELOSSE BRUT BL DE BL SUBSTANCE N/V
968755 750ml 1619.94 269.99

VARNIER-FANNIERE BRUT CUVEE ST DENIS N/V
954564 750ml 783.96 65.33
SolidCase Case **7.92 776.04 .66**

VARNIER-FANNIERE BRUT GRAND CRU N/V
572097 750ml 632.04 52.67
5CaseMM Case **8.16 623.88 .68**
SolidCase Case **16.08 615.96 1.34**

VARNIER-FANNIERE JEAN FANNIERE ORIG N/V
232121 750ml 695.88 57.99
5CaseMM Case **24.00 671.88 2.00**

VARNIER-FANNIERE ROSE BRUT ZERO NV
947345 750ml 719.88 59.99
SolidCase Case **7.92 711.96 .66**

VILMART & CIE COEUR DE CUVEE 10
274282 750ml 1607.88 133.99
SolidCase Case **7.92 1,599.96 .66**

VILMART & CIE CUVEE BRUT RUBIS N/V
460404 750ml 911.88 75.99
SolidCase Case **7.92 903.96 .66**

VILMART & CIE GRAND CELLIER BRUT N/V
460415 750ml 824.04 68.67
SolidCase Case **8.16 815.88 .68**

VILMART & CIE GRAND CELLIER D OR BRUT 12
843733 750ml 920.04 76.67
SolidCase Case **8.16 911.88 .68**

VILMART & CIE GRAND CELLIER D OR BRUT 13
877523 750ml 999.96 83.33
SolidCase Case **7.92 992.04 .66**

VILMART & CIE GRAND CELLIER RUBIS 10
673622 750ml 760.02 126.67
SolidCase Case **4.08 755.94 .68**

VILMART & CIE GRANDE RESERVE BRUT NV H
656815 375ml 372.00 31.00

FRANCE

BESSERAT DE BELLEFON BRUT GRAN TRAD N/V
835202 750ml 303.96 25.33
SolidCase Case **7.92 296.04 .66**

728291 **LA VIEILLE FERME RESERVE SPARKLING N/V**
259018 **LA VIEILLE FERME RESERVE SPARKLING ROSE N/V**
750ml 135.96 11.33
SolidCase Case **7.92 128.04 .66**

LANSON BRUT ROSE PINK WRAP LABEL N/V 6PK
494056 750ml 282.00 47.00

MONTAND BRUT ROSE N/V M
396535 1,500ml 143.94 23.99
5CaseMM Case **3.96 139.98 .66**

MONTAND BRUT SPARKLING N/V
535339 750ml 128.04 10.67
SolidCase Case **16.08 111.96 1.34**

MONTAND BRUT SPARKLING N/V 187ML
895343 187ml 95.76 3.99
5CaseMM Case **15.84 79.92 .66**
SolidCase Case **24.00 71.76 1.00**

MONTAND BRUT SPARKLING N/V M
535326 1,500ml 119.94 19.99
5CaseMM Case **7.92 112.02 1.32**

MONTAND BRUT SPARKLING ROSE N/V
535313 750ml 128.04 10.67
SolidCase Case **16.08 111.96 1.34**

MONTAND DEMI SEC ICE N/V
866868 750ml 143.88 11.99
5CaseMM Case **7.92 135.96 .66**
SolidCase Case **15.84 128.04 1.32**

MONTAND SPARKLING EXTRA DRY N/V
109385 750ml 119.88 9.99
5CaseMM Case **7.92 111.96 .66**
SolidCase Case **15.84 104.04 1.32**

ROCHER DES VIOLETTES PETILLANT ORIG 14
573684 750ml 239.88 19.99
SolidCase Case **7.92 231.96 .66**

SIMONET BLANC DE BLANCS BRUT N/V
104000 750ml 95.88 7.99
SolidCase Case **15.84 80.04 1.32**

VARNIER FANNIERE ESPRIT CRAIE EX BRUT N/V
402281 750ml 591.96 49.33
SolidCase Case **7.92 584.04 .66**

VARNIER-FANNIERE BRUT ROSE N/V
158236 750ml 719.88 59.99
SolidCase Case **7.92 711.96 .66**

JURA

BADOZ CREMANT DU JURA BLANC N/V
331336 750ml 183.96 15.33
5CaseMM Case **7.92 176.04 .66**
SolidCase Case **16.08 167.88 1.34**

BADOZ CREMANT DU JURA ROSE N/V
389205 750ml 200.04 16.67
5CaseMM Case **8.16 191.88 .68**
SolidCase Case **16.08 183.96 1.34**

LOIRE

BOVE SPARKLING N/V
530555 750ml 143.88 11.99
SolidCase Case **7.92 135.96 .66**

BOVE SPARKLING ROSE N/V
159583 750ml 167.88 13.99
SolidCase Case **12.00 155.88 1.00**

DOM TAILLE AUX LOUPS TRIPLE ZERO N/V
964712 750ml 224.04 18.67
5CaseMM Case **8.16 215.88 .68**
SolidCase Case **16.08 207.96 1.34**

DOM VINCENT CAREME ANCESTRALE 13
850800 750ml 327.96 27.33
5CaseMM Case **7.92 320.04 .66**

192655 **DOM VINCENT CAREME VOUVRAY BRUT CUV T 14**
751406 **DOM VINCENT CAREME VOUVRAY BRUT CUV T 16**
750ml 215.88 17.99
5CaseMM Case **7.92 207.96 .66**
SolidCase Case **15.84 200.04 1.32**

LAROUSSE BLANC DE BLANC BRUT N/V
487851 750ml 87.96 7.33
5CaseMM Case **7.92 80.04 .66**
SolidCase Case **16.08 71.88 1.34**

MARCEL-MARTIN CREMANT DE LOIRE N/V
914944 750ml 115.98 19.33
SolidCase Case **8.04 107.94 1.34**

944219 **POL CLEMENT BRUT SPARKLING N/V**
542886 **POL CLEMENT DRY SPARKLING ROSE N/V**
750ml 87.96 7.33
5CaseMM Case **4.08 83.88 .34**
SolidCase Case **12.00 75.96 1.00**

SAVOIE

156569 **EUGENE CARREL BRUT ROSE N/V**
500139 **EUGENE CARREL CREMANT DE SAVOIE N/V**
750ml 167.88 13.99
5CaseMM Case **7.92 159.96 .66**
SolidCase Case **15.84 152.04 1.32**

SPARKLING - GERMANY

MOSEL-SAAR-RUWER

DAUTEL PINOT SEKT EXTRA BRUT 14
429212 750ml 256.02 42.67
SolidCase Case **4.08 251.94 .68**

DR LOOSEN DR L SPARKLING RIESLING N/V
138452 750ml 128.04 10.67
5CaseMM Case **8.16 119.88 .68**
SolidCase Case **16.08 111.96 1.34**

SELBACH-OSTER SEKT BRUT 14
152590 750ml 279.96 23.33
SolidCase Case **7.92 272.04 .66**

PFALZ

FITZ RITTER RIES DURK EX TRCK SEKT N/V
443442 750ml 176.04 14.67
5CaseMM Case **8.16 167.88 .68**

MESSMER SPATBURGUNDER SEKT BRUT ROSE 10
693427 750ml 344.04 28.67
5CaseMM Case **8.16 335.88 .68**
SolidCase Case **16.08 327.96 1.34**

MINGES RIES SEKT BRUT 12
255183 750ml 311.88 25.99
SolidCase Case **7.92 303.96 .66**

MINGES RIES SEKT BRUT 15
194191 750ml 279.96 23.33
SolidCase Case **7.92 272.04 .66**

VON WINNING RIES SEKT EXTRA BRUT N/V
693409 750ml 272.04 22.67
SolidCase Case **8.16 263.88 .68**

SPARKLING - GREECE

PELOPONNESOS

SPIROPOULOS ODE PANOS BRUT ORGANIC 14
667291 750ml 107.94 17.99
5CaseMM Case **3.96 103.98 .66**

SPIROPOULOS ODE PANOS ROSE ORGANIC N/V
484955 750ml 112.02 18.67
5CaseMM Case **4.08 107.94 .68**

SPARKLING - ITALY

EMILIA-ROMAGNA

CHIARLI BRUT ROSE SPUMANTE V S Q N/V
101656 750ml 143.88 11.99
SolidCase Case **7.92 135.96 .66**

CHIARLI LAMBRUSCO CENTENARIO DOC N/V EF
597913 750ml 119.88 9.99
SolidCase Case **7.92 111.96 .66**

CHIARLI LAMBRUSCO VECCHIA MODENA N/V
363430 750ml 152.04 12.67
5CaseMM Case **8.16 143.88 .68**
SolidCase Case **16.08 135.96 1.34**

924201 **CHIARLI LAMBRUSCO VIGNETO CIALDINI N/V**
571905 **CHIARLI SPUMANTE BRUT BLANC MODEN BL N/V**
750ml 143.88 11.99
5CaseMM Case **7.92 135.96 .66**
SolidCase Case **15.84 128.04 1.32**

PEDERZAN LAMBRUSCO GIBE 15
950724 750ml 135.96 11.33
5CaseMM Case **7.92 128.04 .66**
SolidCase Case **16.08 119.88 1.34**

PEDERZAN LAMBRUSCO GIBE 16
778900 750ml 143.88 11.99
5CaseMM Case **7.92 135.96 .66**
SolidCase Case **15.84 128.04 1.32**

ITALY

LOST VINEYARDS SPUMANTE SWEET N/V
480682 750ml 31.98 5.33
5CaseMM Case **2.04 29.94 .34**
SolidCase Case **6.00 25.98 1.00**

MARSURET PROSECCO DOCG DRY CARTIZZE 6PK
962643 750ml 187.98 31.33
SolidCase Case **8.04 179.94 1.34**

SANTA TRESA IL GRILLO BRUT N/V
139922 750ml 88.02 14.67
5CaseMM Case **4.08 83.94 .68**
SolidCase Case **8.04 79.98 1.34**

LOMBARDY

BARONE PIZZINI ANIMANTE FRANCIACORTA N/V
322456 750ml 287.88 23.99
5CaseMM Case **7.92 279.96 .66**
SolidCase Case **15.84 272.04 1.32**

349072 **BARONE PIZZINI NATURAE FRANCIACORTA 12**
372026 **BARONE PIZZINI ROSE FRANCIACORTA 12**
392918 **BARONE PIZZINI SATEN FRANCIACORTA 11**
891733 **BARONE PIZZINI SATEN FRANCIACORTA 12**
750ml 399.96 33.33
SolidCase Case **40.08 359.88 3.34**

CONTRATTO MILLESIMATO BRUT 11
173590 750ml 248.04 20.67
5CaseMM Case **8.16 239.88 .68**
SolidCase Case **16.08 231.96 1.34**

CONTRATTO MILLESIMATO BRUT 12
776860 750ml 239.88 19.99
SolidCase Case **7.92 231.96 .66**

LA VALLE NATURALIS EXTRA BRUT 09
597761 750ml 447.96 37.33
5CaseMM Case **7.92 440.04 .66**
SolidCase Case **16.08 431.88 1.34**

LA VALLE NATURALIS EXTRA BRUT 10
384662 750ml 479.88 39.99
SolidCase Case **39.84 440.04 3.32**

LA VALLE PRIMUM BRUT DOCG N/V
268492 750ml 344.04 28.67
SolidCase Case **32.16 311.88 2.68**

LA VALLE ROSE BRUT DOCG 11
717410 750ml 447.96 37.33
5CaseMM Case **7.92 440.04 .66**
SolidCase Case **16.08 431.88 1.34**

LA VALLE ROSE BRUT DOCG 12
647641 750ml 479.88 39.99
SolidCase Case **39.84 440.04 3.32**

PIEDMONT

ANNALISA MALVASIA 16
582692 750ml 59.94 9.99
5CaseMM Case **3.96 55.98 .66**
SolidCase Case **7.92 52.02 1.32**

658776 **BERA ASTI SPARKLING 13**
658782 **BERA ASTI SPARKLING N/V**
806859 **BERA ASTI SPUMANTE 14**
750ml 167.88 13.99
5CaseMM Case **7.92 159.96 .66**
SolidCase Case **15.84 152.04 1.32**

VAJRA NS DELLA NEVE ROSE BRUT NV
136642 750ml 136.02 22.67
5CaseMM Case **4.08 131.94 .68**
SolidCase Case **8.04 127.98 1.34**

SICILY

942702 **TASCA D'ALMERITA BRUT DOC 13**
813419 **TASCA D'ALMERITA BRUT DOC 14**
750ml 232.02 38.67
SolidCase Case **8.04 223.98 1.34**

TRENTINO-ALTO ADIGE

GAIERHOF MOSCATO GIALLO DOLCE 07
757389 750ml 83.94 13.99
5CaseMM Case **4.02 79.92 .67**
SolidCase Case **12.00 71.94 2.00**

VENETO

ACINUM PROSECCO DOP N/V
433209 750ml 111.96 9.33
SolidCase Case **7.92 104.04 .66**

ADAMI BOSCI GICA PROSECCO VALDOBB N/V
753645 750ml 167.88 13.99
SolidCase Case **7.92 159.96 .66**

The Country Vintner — Sparkling Division

ADAMI GARBEL PROSECCO DOC TREVISO N/V
753648 750ml 143.88 11.99
SolidCase Case 7.92 135.96 .66

ADAMI GARBEL PROSECCO DOC TREVISO N/V H
122905 375ml 95.88 7.99
SolidCase Case 7.92 87.96 .66

ADAMI PROSECCO VIGNETO GIARDINO 16
610567 750ml 207.96 17.33
SolidCase Case 7.92 200.04 .66

ADAMI PROSECCO VIGNETO GIARDINO 17
665378 750ml 224.04 18.67
5CaseMM Case 8.16 215.88 .68
SolidCase Case 16.08 207.96 1.34

ADAMI VINO FIZZANTE SUL LIEVITO DOCG N/V
563557 750ml 176.04 14.67
SolidCase Case 8.16 167.88 .68

ANNALISA MOSCATO SPKLG N/V
692090 750ml 55.98 9.33
SolidCase Case 8.04 47.94 1.34

BIANCA VIGNA PROSECCO N/V
753696 750ml 128.04 10.67
SolidCase Case 8.16 119.88 .68

BIANCA VIGNA SPUMANTE ROSA BRUT N/V
159925 750ml 135.96 11.33
SolidCase Case 7.92 128.04 .66

LE DOLCI COLLINE PROSECCO BRUT N/V
468770 750ml 128.04 10.67
5CaseMM Case 8.16 119.88 .68
SolidCase Case 16.08 111.96 1.34

971502 **MARSURET PROSECCO SUP BRUT SAN BOLDO NV**
355242 **MARSURET PROSECCO TREVISO EXTRA DRY N/V**
750ml 159.96 13.33
SolidCase Case 7.92 152.04 .66

MONTELLIANA PROSECCO EXTRA DRY N/V
150225 750ml 52.02 8.67
SolidCase Case 4.08 47.94 .68

MONTELLIANA PROSECCO EXTRA DRY N/V M
491957 1,500ml 100.02 16.67
5CaseMM Case 4.08 95.94 .68

MONTELLIANA PROSECCO FRIZZANTI N/V
334935 750ml 47.94 7.99
5CaseMM Case 3.96 43.98 .66

STELLA PROSECCO N/V
485185 750ml 135.96 11.33
SolidCase Case 16.08 119.88 1.34

TIAMO PROSECCO EXTRA DRY N/V 187ML
931997 187ml 79.92 3.33
5CaseMM Case 8.16 71.76 .34

TIAMO PROSECCO ORGANIC N/V
754212 750ml 128.04 10.67
5CaseMM Case 8.16 119.88 .68
SolidCase Case 12.00 116.04 1.00

ZARDETTO FRIZZANTE N/V (KEG NO DEP)
890738 20,000ml 160.00 160.00
SolidCase Case 0.00 160.00 .00

ZARDETTO PRIVATE CUVEE BRUT N/V
659763 750ml 87.96 7.33
5CaseMM Case 8.04 79.92 .67

ZARDETTO PRIVATE CUVEE BRUT N/V 187ML
454029 187ml 119.76 4.99
5CaseMM Case 7.68 112.08 .32
SolidCase Case 15.84 103.92 .66

ZARDETTO PRIVATE CUVEE BRUT N/V NL
101838 750ml 104.04 8.67
SolidCase Case 8.16 95.88 .68

ZARDETTO PROSECCO BRUT ORGANIC GRAPES NV
692788 750ml 167.88 13.99
5CaseMM Case 7.92 159.96 .66
SolidCase Case 15.84 152.04 1.32

ZARDETTO PROSECCO DOC BRUT N/V 187ML
659769 187ml 119.76 4.99
5CaseMM Case 7.68 112.08 .32
SolidCase Case 15.84 103.92 .66

ZARDETTO PROSECCO N/V
659766 750ml 128.04 10.67
5CaseMM Case 8.16 119.88 .68
SolidCase Case 16.08 111.96 1.34

ZARDETTO ROSE N/V
659772 750ml 143.88 11.99
5CaseMM Case 7.92 135.96 .66
SolidCase Case 15.84 128.04 1.32

ZARDETTO TRE VENTI PROSECCO SUPERIORE 16
964038 750ml 103.98 17.33
SolidCase Case 8.04 95.94 1.34

ZARDETTO TREVISO PROSECCO ORGANIC N/V
616741 750ml 167.88 13.99
5CaseMM Case 7.92 159.96 .66
SolidCase Case 15.84 152.04 1.32

ZARDETTO ZETA PROSECCO 17
821142 750ml 183.96 15.33
SolidCase Case 16.08 167.88 1.34

SPARKLING - NEW ZEALAND

MARLBOROUGH

ALLAN SCOTT CECILIA BRUT N/V
441293 750ml 115.98 19.33
5CaseMM Case 3.96 112.02 .66
SolidCase Case 12.00 103.98 2.00

NEW ZEALAND

386846 **SOPHORA BRUT N/V**
525250 **SOPHORA BRUT ROSE N/V**
750ml 152.04 12.67
5CaseMM Case 24.00 128.04 2.00
SolidCase Case 32.16 119.88 2.68

SPARKLING - NON ALC

WATER

LURISIA SPARKLING ALUMINUM CAP 12/500ML
779054 1ml 19.00 19.00
SolidCase Case 1.00 18.00 1.00

SPARKLING - SOUTH AFRICA

ROBERTSON

GRAHAM BECK BLANC DE BLANCS 13
706225 750ml 255.96 21.33
SolidCase Case 16.08 239.88 1.34

484615 **GRAHAM BECK BLISS DEMI SEC N/V**
690322 **GRAHAM BECK BRUT (CH PN) N/V**
750ml 159.96 13.33
5CaseMM Case 7.92 152.04 .66
SolidCase Case 16.08 143.88 1.34

924757 **GRAHAM BECK BRUT ROSE 12**
808367 **GRAHAM BECK BRUT ROSE 13**
750ml 215.88 17.99
5CaseMM Case 7.92 207.96 .66
SolidCase Case 15.84 200.04 1.32

GRAHAM BECK BRUT ROSE N/V
657631 750ml 159.96 13.33
5CaseMM Case 7.92 152.04 .66
SolidCase Case 16.08 143.88 1.34

GRAHAM BECK CUVEE CLIVE 03
366059 750ml 123.99 41.33
5CaseMM Case 4.02 119.97 1.34

SPARKLING - SPAIN

ALICANTE

TARIMA SPARKLING MUSCAT 14
363932 750ml 59.94 9.99
5CaseMM Case 3.96 55.98 .66
SolidCase Case 7.92 52.02 1.32

TARIMA SPARKLING MUSCAT 16
109577 750ml 55.98 9.33
SolidCase Case 3.96 52.02 .66

ARAGON

144487 **LOLEA NO 1 RED SANGRIA NV**
904643 **LOLEA NO 2 WHITE SANGRIA NV**
750ml 167.88 13.99
5CaseMM Case 7.92 159.96 .66
SolidCase Case 15.84 152.04 1.32

CATALONIA

DIBON BRUT ROSE N/V
821860 750ml 119.88 9.99
SolidCase Case 7.92 111.96 .66

GRAMONA CAVA IMPERIAL 11
613541 750ml 263.88 21.99
5CaseMM Case 15.84 248.04 1.32
SolidCase Case 24.00 239.88 2.00

941294 **GRAMONA CAVA IMPERIAL 12**
748107 **GRAMONA CAVA IMPERIAL 13**
750ml 279.96 23.33
SolidCase Case 7.92 272.04 .66

225449 **JUVE Y CAMPS BLANC DE NOIR BRUT RSV 11**
469041 **JUVE Y CAMPS BLANC DE NOIR BRUT RSV 12**
750ml 131.94 21.99
5CaseMM Case 3.96 127.98 .66
SolidCase Case 7.92 124.02 1.32

JUVE Y CAMPS CINTA PURPURA RES CAVA N/V
659145 750ml 128.04 10.67
SolidCase Case 16.08 111.96 1.34

JUVE Y CAMPS ESSENTIAL XARELLO BRUT 14
968192 750ml 159.96 13.33
SolidCase Case 16.08 143.88 1.34

355145 **JUVE Y CAMPS MILESIME BRUT 14**
507413 **JUVE Y CAMPS MILESIME BRUT 15**
750ml 100.02 16.67
SolidCase Case 8.04 91.98 1.34

CATALONIA-PENEDES

DIBON CAVA BRUT RESERVE N/V
942097 750ml 104.04 8.67
SolidCase Case 8.16 95.88 .68

DON CONDE BRUT N/V
104315 750ml 95.88 7.99
5CaseMM Case 7.92 87.96 .66

GRAMONA CAVA GRAND CUVEE 13
390865 750ml 200.04 16.67
SolidCase Case 8.16 191.88 .68

GRAMONA CELLER BATTLE 05
685766 750ml 399.96 66.66
5CaseMM Case 7.98 391.98 1.33
SolidCase Case 16.02 383.94 2.67

GRAMONA CELLER BATTLE CAVA 04
495132 750ml 439.98 73.33
5CaseMM Case 20.04 419.94 3.34

MARQUES DE GELIDA ROSE 13
936565 750ml 159.96 13.33
5CaseMM Case 7.92 152.04 .66
SolidCase Case 16.08 143.88 1.34

MONTSARRA CAVA BRUT N/V
402257 750ml 135.96 11.33
5CaseMM Case 7.92 128.04 .66
SolidCase Case 16.08 119.88 1.34

PENEDES

196629 **GRAMONA III LUSTROS CAVA 07**
757295 **GRAMONA III LUSTROS CAVA 09**
750ml 208.02 34.67
SolidCase Case 4.08 203.94 .68

GRAMONA III LUSTROS CAVA 11
921816 750ml 232.02 38.67
SolidCase Case 4.08 227.94 .68

JUVE Y CAMPS CAPELL BRUT NAT GRAN RSV 05
562406 750ml 328.02 54.67
5CaseMM Case 4.08 323.94 .68
SolidCase Case 8.04 319.98 1.34

JUVE Y CAMPS GRAN RESERVA BRUT 11
372116 750ml 215.94 35.99
SolidCase Case 19.92 196.02 3.32

JUVE Y CAMPS GRAN RESERVA BRUT 12
734363 750ml 208.02 34.67
5CaseMM Case 4.08 203.94 .68
SolidCase Case 8.04 199.98 1.34

JUVE Y CAMPS RESERVA LA FAMILIA BRUT 11
540490 750ml 143.88 11.99
5CaseMM Case 15.84 128.04 1.32
SolidCase Case 24.00 119.88 2.00

JUVE Y CAMPS RESERVA LA FAMILIA BRUT 13 M
880353 1,500ml 131.94 21.99
SolidCase Case 7.92 124.02 1.32

JUVE Y CAMPS ROSE BRUT PINOT NOIR N/V
659154 750ml 152.04 12.67
SolidCase Case 16.08 135.96 1.34

JUVE Y CAMPS SWEET RSV N/V
558618 750ml 71.94 11.99
5CaseMM Case 3.96 67.98 .66
SolidCase Case 7.92 64.02 1.32

KILA CAVA BRUT 15
336726 750ml 128.04 10.67
SolidCase Case 8.16 119.88 .68

MAS FI CAVA BRUT N/V
627462 750ml 111.96 9.33
5CaseMM Case 7.92 104.04 .66
SolidCase Case 16.08 95.88 1.34

MAS FI CAVA BRUT ROSE N/V
409226 750ml 119.88 9.99
5CaseMM Case 7.92 111.96 .66
SolidCase Case 15.84 104.04 1.32

SPAIN

BITCH BUBBLY N/V
183724 750ml 111.96 9.33
5CaseMM Case 7.92 104.04 .66
SolidCase Case 16.08 95.88 1.34

JUVE Y CAMPS RES LA FAMIL BRUT 40TH ANIV
306549 750ml 159.96 13.33
SolidCase Case 16.08 143.88 1.34

MAS FI CAVA BRUT N/V 187 ML
927898 187ml 72.00 3.00
5CaseMM Case 4.08 67.92 .17
SolidCase Case 6.00 66.00 .25

SPARKLING - USA

CALIFORNIA

COMBE TROUSSEAU PET NAT 17
284706 750ml 392.04 32.67
5CaseMM Case 8.16 383.88 .68

CONUNDRUM SPARKLING 16
860841 750ml 239.88 19.99
5CaseMM Case 24.00 215.88 2.00
SolidCase Case 39.84 200.04 3.32

SCHUG ROUGE DE NOIRS BRUT SPARKLING 14
976128 750ml 311.88 25.99
SolidCase Case 31.92 279.96 2.66

TOBIN JAMES DREAM WEAVER SPARKLING N/V
413910 750ml 135.96 11.33
5CaseMM Case 7.92 128.04 .66
SolidCase Case 16.08 119.88 1.34

NEW MEXICO

DOMAINE ST VINCENT (GRUET) BRUT N/V
243006 750ml 131.88 10.99
5CaseMM Case 12.00 119.88 1.00
SolidCase Case 24.00 107.88 2.00

GRUET BLANC DE BLANCS 12
369366 750ml 224.04 18.67
5CaseMM Case 8.16 215.88 .68
SolidCase Case 16.08 207.96 1.34

GRUET BLANC DE BLANCS NV
617151 750ml 167.88 13.99
5CaseMM Case 7.92 159.96 .66
SolidCase Case 24.00 143.88 2.00

GRUET BLANC DE BLANCS SAUVAGE N/V
729063 750ml 176.04 14.67
5CaseMM Case 8.16 167.88 .68
SolidCase Case 16.08 159.96 1.34

GRUET BLANC DE NOIRS N/V
947749 750ml 167.88 13.99
5CaseMM Case 7.92 159.96 .66
SolidCase Case 24.00 143.88 2.00

GRUET BLANC DE NOIRS N/V H
642432 375ml 119.88 9.99
5CaseMM Case 7.92 111.96 .66
SolidCase Case 15.84 104.04 1.32

GRUET BRUT N/V
514248 750ml 167.88 13.99
5CaseMM Case 7.92 159.96 .66
SolidCase Case 24.00 143.88 2.00

GRUET BRUT N/V H
103237 375ml 119.88 9.99
5CaseMM Case 7.92 111.96 .66
SolidCase Case 15.84 104.04 1.32

GRUET BRUT ROSE N/V
506334 750ml 176.04 14.67
5CaseMM Case 8.16 167.88 .68
SolidCase Case 16.08 159.96 1.34

GRUET BRUT ROSE N/V H
602488 375ml 119.88 9.99
5CaseMM Case 7.92 111.96 .66
SolidCase Case 15.84 104.04 1.32

GRUET DEMI SEC N/V
254799 750ml 167.88 13.99
5CaseMM Case 7.92 159.96 .66
SolidCase Case 24.00 143.88 2.00

GRUET ROSE SAUVAGE N/V
302617 750ml 191.88 15.99
5CaseMM Case 15.84 176.04 1.32
SolidCase Case 31.92 159.96 2.66

NEW YORK

RAVINES SPARK RIESLING ARGETSINGER 13
636217 750ml 287.88 23.99
5CaseMM Case 15.84 272.04 1.32
SolidCase Case 24.00 263.88 2.00

RED TAIL RIDGE RIESLING PET NATUREL 16
516097 750ml 227.88 18.99
5CaseMM Case 12.00 215.88 1.00
SolidCase Case 19.92 207.96 1.66

RED TAIL RIDGE SEKT SPARKLING RIESLING 12
287985 750ml 287.88 23.99
5CaseMM Case 3.84 284.04 .32
SolidCase Case 12.00 275.88 1.00

RED TAIL RIDGE SPARKLING BDN 13
983817 750ml 287.88 23.99
5CaseMM Case 3.84 284.04 .32
SolidCase Case 12.00 275.88 1.00

OREGON

ARGYLE BRUT 14
694597 750ml 239.88 19.99
SolidCase Case 39.84 200.04 3.32

294790 **ARGYLE BRUT BLANC DE BLANCS 13**
543203 **ARGYLE BRUT BLANC DE BLANCS 14**
750ml 203.94 33.99
5CaseMM Case 24.00 179.94 4.00
SolidCase Case 42.00 161.94 7.00

ARGYLE BRUT EXTENDED TIRAGE 07
378110 750ml 329.94 54.99

ARGYLE BRUT ROSE 14
628284 750ml 208.02 34.67
5CaseMM Case 28.08 179.94 4.68
SolidCase Case 46.08 161.94 7.68

VIRGINIA

THIBAUT-JANISSON BRUT NV (6PK)
680330 750ml 136.02 22.67
5CaseMM Case 8.04 127.98 1.34
SolidCase Case 16.08 119.94 2.68

The Country Vintner

A member of The Winebow Group

Old World Wine Divison

ITEM#	SIZE	CS	F/C DISC	BOT	*

* + increase - decrease ■ new item ① disc week

WINE - ALBANIA

ABRUZZI

CHARTRON DOM JEAN SAVIGNY BEAUNES PL 14
961885 750ml 263.88 21.99
SolidCase Case **7.92 255.96 .66**

MIRDITE

KANTINA ARBERI KALLMET 13
691297 750ml 79.98 13.33
5CaseMM Case **3.96 76.02 .66**
SolidCase Case **8.04 71.94 1.34**

WINE - AUSTRIA

AUSTRIA

ACHS PANNOBILE 14
222553 750ml 211.98 35.33
5CaseMM Case **3.96 208.02 .66**
SolidCase Case **8.04 203.94 1.34**

ACHS ZWEIGELT 15
733950 750ml 167.88 13.99
SolidCase Case **15.84 152.04 1.32**

ALZINGER DURNSTEIN GRU VELT FEDERSP 17
143787 750ml 296.04 24.67
SolidCase Case **8.16 287.88 .68**

BRUNDLMAYER GRUN VELT KAMP TERRAS 17 H
364980 375ml 176.04 14.67
SolidCase Case **8.16 167.88 .68**

ECKER GRUNER VELTLINER 16 1L
119648 1,000ml 152.04 12.67
5CaseMM Case **8.16 143.88 .68**
SolidCase Case **20.04 132.00 1.67**

ECKER GRUNER VELTLINER 17 1L
999724 1,000ml 167.88 13.99
SolidCase Case **7.92 159.96 .66**

HEINRICH FREYHEIT NEUBERGER 16
630748 750ml 175.98 29.33
SolidCase Case **8.04 167.94 1.34**

HEINRICH GRAUE FREYHEIT 16
694972 750ml 247.98 41.33
SolidCase Case **12.00 235.98 2.00**

LOIMER ACHTUNG GEMISCHTER 15
215472 750ml 247.98 41.33
SolidCase Case **8.04 239.94 1.34**

LOIMER ACHTUNG MUSKATELLER 16
399144 750ml 175.98 29.33
SolidCase Case **8.04 167.94 1.34**

LOIMER PINOT NOIR LANGENLOIS 12
775449 750ml 172.02 28.67
5CaseMM Case **8.04 163.98 1.34**
SolidCase Case **12.00 160.02 2.00**

130299 **LOIMER RIESLING LENZ 14**
686859 **LOIMER RIESLING LENZ 15**
750ml 176.04 14.67
SolidCase Case **16.08 159.96 1.34**

LOIMER RIESLING LOISERBERG 15
873033 750ml 287.94 47.99
5CaseMM Case **3.96 283.98 .66**
SolidCase Case **7.92 280.02 1.32**

NIGL GRUNER VELTLINER ALTE REBEN 17
873053 750ml 392.04 32.67
SolidCase Case **8.16 383.88 .68**

NIKOLAIHOF RIESLING SMARAGD VOM STEIN 10
962041 750ml 311.94 51.99
SolidCase Case **3.96 307.98 .66**

NIKOLAIHOF RIESLING STEINER HUND RSV 13
157695 750ml 352.02 58.67
SolidCase Case **4.08 347.94 .68**

NIKOLAIHOF WEINGEBRIGE GRU LIB VV 10,11,06
119483 750ml 323.94 53.99

SATTLERHOF RIED KRANACHBERG SB 15
740632 750ml 311.94 51.99
SolidCase Case **12.00 299.94 2.00**

SATTLERHOF SUDSTEIERMARK SAUV BLANC 17
184846 750ml 215.88 17.99
SolidCase Case **15.84 200.04 1.32**

SATTLERHOF TROCKENBEEREN AUS MOR H 13
313347 375ml 227.94 37.99
SolidCase Case **7.92 220.02 1.32**

WIENINGER GEMISCHTER SATZ BISAMBERG 15
114570 750ml 279.96 23.33
5CaseMM Case **16.08 263.88 1.34**
SolidCase Case **40.08 239.88 3.34**

WIENINGER PINOT NOIR SELECT 15
929659 750ml 287.88 23.99
SolidCase Case **24.00 263.88 2.00**

WIENINGER ROSENGARTL ALTE REBEN 11
381417 750ml 407.88 33.99
SolidCase Case **15.84 392.04 1.32**

BADEN

SCHWARZBOCK GRUN VELT SATZEN 14
149785 750ml 200.04 16.67
5CaseMM Case **8.16 191.88 .68**
SolidCase Case **20.04 180.00 1.67**

BURGENLAND

302746 **ACHS CHARDONNAY BURGEN 14**
613578 **ACHS CHARDONNAY BURGEN 16**
750ml 176.04 14.67
SolidCase Case **16.08 159.96 1.34**

ACHS LUST & LEBEN 15
175292 750ml 159.96 13.33
SolidCase Case **16.08 143.88 1.34**

ACHS ST LAURENT RED 15
301805 750ml 207.96 17.33
SolidCase Case **16.08 191.88 1.34**

BECK BLAUFRANKISCH RED 16
681341 750ml 143.88 11.99
SolidCase Case **7.92 135.96 .66**

792396 **BECK BLAUFRANKISCH RED 17**
291523 **BECK ZWEIGELT 16**
750ml 152.04 12.67
SolidCase Case **8.16 143.88 .68**

ECKER GRUN VELT SCHLOSS 16 (6PK)
711724 750ml 103.98 17.33
SolidCase Case **3.96 100.02 .66**

ECKER ST LAURENT 12
166329 750ml 207.96 17.33
5CaseMM Case **7.92 200.04 .66**
SolidCase Case **15.96 192.00 1.33**

HEIDI SCHROCK AUSBR WINGS OF DAWN 15 H
510948 375ml 443.94 73.99
SolidCase Case **3.96 439.98 .66**

HEIDI SCHROCK BISCAYA ROSE 17
579194 750ml 183.96 15.33
SolidCase Case **7.92 176.04 .66**

HEIDI SCHROCK BLAUFRANKISCH RIED KULM 17
889006 750ml 272.04 22.67
SolidCase Case **8.16 263.88 .68**

HEIDI SCHROCK FURMINT 17
116237 750ml 296.04 24.67
SolidCase Case **8.16 287.88 .68**

HEIDI SCHROCK GELBER MUSKATELLER 18
737766 750ml 239.88 19.99
SolidCase Case **7.92 231.96 .66**

831780 **HEIDI SCHROCK GRAUBURGUNDER 16**
443689 **HEIDI SCHROCK GRAUBURGUNDER 17**
750ml 320.04 26.67
SolidCase Case **8.16 311.88 .68**

HEIDI SCHROCK WEISSBURGUNDER 18
726003 750ml 239.88 19.99
SolidCase Case **7.92 231.96 .66**

HEINRICH BLAUFRANKISCH 15
738104 750ml 176.04 14.67
5CaseMM Case **8.16 167.88 .68**
SolidCase Case **16.08 159.96 1.34**

HEINRICH BLAUFRANKISCH LEITHABERG 15
968419 750ml 179.94 29.99
SolidCase Case **7.92 172.02 1.32**

HEINRICH GABARINZA RED 08
134128 750ml 287.94 47.99
5CaseMM Case **3.96 283.98 .66**
SolidCase Case **7.92 280.02 1.32**

HEINRICH PINOT NOIR 15
444864 750ml 107.94 17.99
SolidCase Case **7.92 100.02 1.32**

HEINRICH RED BURGENLAND 15
617232 750ml 135.96 11.33
5CaseMM Case **7.92 128.04 .66**
SolidCase Case **16.08 119.88 1.34**

HEINRICH SALZBERG BURGEN NEUSIED RED 09
544001 750ml 559.98 93.33

217478 **HEINRICH ZWEIGELT 15**
637646 **HEINRICH ZWEIGELT 16**
750ml 183.96 15.33
SolidCase Case **16.08 167.88 1.34**

HOFER GRUN VELT KIRSCHL 15
361474 750ml 255.96 21.33
SolidCase Case **7.92 248.04 .66**

HOFER GRUNER VELT FREIBRG 17 1L
526106 1,000ml 176.04 14.67
SolidCase Case **16.08 159.96 1.34**

HOFER GRUNER VELT VON DEN RIEDEN 14
255464 750ml 183.96 15.33
5CaseMM Case **7.92 176.04 .66**
SolidCase Case **15.96 168.00 1.33**

KRUTZLER BLAUFRANKISCH 17
410013 750ml 215.88 17.99
SolidCase Case **7.92 207.96 .66**

121996 **PRIELER BLAUFRANKISCH JOHANNES 11**
693217 **PRIELER BLAUFRANKISCH JOHANNES 12**
750ml 224.04 18.67
5CaseMM Case **8.16 215.88 .68**
SolidCase Case **16.08 207.96 1.34**

PRIELER BLAUFRANKISCH JOHANNES 14
883434 750ml 207.96 17.33
5CaseMM Case **7.92 200.04 .66**
SolidCase Case **16.08 191.88 1.34**

PRIELER BLAUFRANKISCH JOHANNES 15
134477 750ml 224.04 18.67
SolidCase Case **-7.92 231.96 -.66**

PRIELER BLAUFRANKISCH MARIENTHAL 15
818104 750ml 599.94 99.99
SolidCase Case **39.96 559.98 6.66**

PRIELER PINOT NOIR 15 (6PK)
604556 750ml 340.02 56.67
SolidCase Case **4.08 335.94 .68**

729333 **PRIELER ROSE VON STEIN 16**
411252 **PRIELER ROSE VON STEIN 17**
750ml 183.96 15.33
SolidCase Case **4.08 179.88 .34**

SATTLER ST LAURENT 15
260230 750ml 191.88 15.99
5CaseMM Case **7.92 183.96 .66**
SolidCase Case **15.84 176.04 1.32**

SATTLER ST LAURENT RES 15
362972 750ml 287.88 23.99
SolidCase Case **7.92 279.96 .66**

SATTLER ZWEIGELT 17
313875 750ml 191.88 15.99
SolidCase Case **7.92 183.96 .66**

SATTLER ZWEIGELT RES 13
954936 750ml 279.96 23.33
5CaseMM Case **7.92 272.04 .66**
SolidCase Case **15.96 264.00 1.33**

SATTLER ZWEIGELT ROSE 17
297464 750ml 159.96 13.33
SolidCase Case **7.92 152.04 .66**

SCHROCK KRACHER AUSBRUCH 14 H (6 PK)
214121 375ml 484.02 80.67
5CaseMM Case **4.08 479.94 .68**
SolidCase Case **10.02 474.00 1.67**

DONAULAND

GLATZER GRUNER DORNEVOGEL 17
485948 750ml 207.96 17.33
SolidCase Case **7.92 200.04 .66**

GLATZER ZWEIGELT DOREN CARN 13
315140 750ml 272.04 22.67
5CaseMM Case **8.16 263.88 .68**
SolidCase Case **20.04 252.00 1.67**

GLATZER ZWEIGELT REBEN CUVEE 15
589493 750ml 167.88 13.99
5CaseMM Case **7.92 159.96 .66**
SolidCase Case **12.00 155.88 1.00**

GLATZER ZWEIGELT RIEDEN CARN 13
222451 750ml 164.04 13.67
5CaseMM Case **8.16 155.88 .68**
SolidCase Case **20.16 143.88 1.68**

KAMPTAL

BRUNDLMAYER GRUN VELT ALTE REBEN 14
732773 750ml 283.98 47.33
SolidCase Case **3.96 280.02 .66**

BRUNDLMAYER GRUN VELT ALTE REBEN 16
449045 750ml 295.98 49.33
SolidCase Case **3.96 292.02 .66**

BRUNDLMAYER GRUN VELT KAMP TER 15
513728 750ml 248.04 20.67
5CaseMM Case **8.16 239.88 .68**
SolidCase Case **16.08 231.96 1.34**

BRUNDLMAYER GRUN VELT KAMP TER 17
240980 750ml 263.88 21.99
SolidCase Case **7.92 255.96 .66**

BRUNDLMAYER GRUN VELT RIED LAMM AUS 09
683774 750ml 316.02 52.67
5CaseMM Case **4.08 311.94 .68**
SolidCase Case **10.02 306.00 1.67**

BRUNDLMAYER GRUNER VELT KAMP TERR H 16
450418 375ml 159.96 13.33
SolidCase Case **7.92 152.04 .66**

BRUNDLMAYER GRUNER VELT RIED LAMM 16
805274 750ml 427.98 71.33
SolidCase Case **3.96 424.02 .66**

BRUNDLMAYER GV BERG VOGELSANG 17
836920 750ml 344.04 28.67
SolidCase Case **8.16 335.88 .68**

BRUNDLMAYER RIES STEINMASSEL 16
816309 750ml 392.04 32.67
SolidCase Case **8.16 383.88 .68**

BRUNDLMAYER RIES STEINMASSEL 17
417300 750ml 416.04 34.67
SolidCase Case **8.16 407.88 .68**

BRUNDLMAYER RIES ZOBNGER HEIL 15 H
496122 375ml 215.88 17.99
SolidCase Case **7.92 207.96 .66**

GOBELSBURG GRUN VELT LAMM 17 H
748200 375ml 392.04 32.67
SolidCase Case **8.16 383.88 .68**

GOBELSBURG GRUN VELT STEINSETZ 16
767858 750ml 303.96 25.33
SolidCase Case **7.92 296.04 .66**

GOBELSBURG GRUN VELT STEINSETZ 17
862117 750ml 344.04 28.67
SolidCase Case **8.16 335.88 .68**

GOBELSBURG GRUN VELT TRADITION 15
850556 750ml 251.94 41.99
SolidCase Case **3.96 247.98 .66**

GOBELSBURG GRUN VELT TRADITION 16
865520 750ml 283.98 47.33
SolidCase Case **3.96 280.02 .66**

GOBELSBURG GRUNER VELT GOBELSBRG 17
547858 750ml 159.96 13.33
SolidCase Case **7.92 152.04 .66**

GOBELSBURG GRUNER VELT LAMM 17
232233 750ml 352.02 58.67
SolidCase Case **4.08 347.94 .68**

GOBELSBURG GRUNER VELT LANGENLOIS 17
477599 750ml 163.98 27.33
SolidCase Case **3.96 160.02 .66**

GOBELSBURG GRUNER VELT RENNER 16
127676 750ml 244.02 40.67
SolidCase Case **4.08 239.94 .68**

GOBELSBURG GRUNER VELT RENNER 17
782066 750ml 247.98 41.33
SolidCase Case **3.96 244.02 .66**

GOBELSBURG RIES GOBELSBURGER 16
367224 750ml 176.04 14.67
5CaseMM Case **8.16 167.88 .68**
SolidCase Case **16.08 159.96 1.34**

GOBELSBURG RIES HEILIGENSTEIN 17
941740 750ml 343.98 57.33
SolidCase Case **3.96 340.02 .66**

GOBELSBURG RIESLING GAISBERG 16
486367 750ml 215.94 35.99
SolidCase Case **3.96 211.98 .66**

GOBELSBURG RIESLING GAISBERG 17
180937 750ml 227.94 37.99
SolidCase Case **3.96 223.98 .66**

HIEDLER GRUN VELT LOESS 17
837329 750ml 224.04 18.67
SolidCase Case **8.16 215.88 .68**

HIEDLER RIESLING STEINHAUS 16
964203 750ml 320.04 26.67
SolidCase Case **8.16 311.88 .68**

HIEDLER WEISSBURGUNDER MAXIMUM 15
914997 750ml 251.94 41.99
SolidCase Case **3.96 247.98 .66**

HIRSCH GRUN VELT HEILIGENSTEIN 14
591302 750ml 231.96 19.33
5CaseMM Case **7.92 224.04 .66**
SolidCase Case **15.96 216.00 1.33**

ALL DISCOUNTS EFFECTIVE NOVEMBER 1 TO 30 UNLESS SPECIFIED OTHERWISE

The Country Vintner — Old World Wine Division

HIRSCH GRUN VELT LAMM 15
934806 750ml 495.96 41.33
5CaseMM Case **7.92 488.04 .66**
SolidCase Case **15.96 480.00 1.33**

HIRSCH GRUNER VEL TL HIRSCHVERGNUGE 17
705251 750ml 176.04 14.67
SolidCase Case **8.16 167.88 .68**

HIRSCH RIES GAISBERG LIBRARY V/V (CASE)
463121 9000ml 648.60 648.60

HIRSCH RIESLING GAISBERG 15
430363 750ml 519.96 43.33
SolidCase Case **7.92 512.04 .66**

LOIMER GRUN VELT KAFERBERG 12
290516 750ml 247.98 41.33
5CaseMM Case **3.96 244.02 .66**
SolidCase Case **8.04 239.94 1.34**

LOIMER GRUN VELT KAMPTAL LOIS 16
413151 750ml 135.96 11.33
5CaseMM Case **7.92 128.04 .66**
SolidCase Case **16.08 119.88 1.34**

LOIMER GRUN VELT KAMPTAL LOIS 17
503218 750ml 152.04 12.67
SolidCase Case **16.08 135.96 1.34**

LOIMER GRUN VELT KAMPTALER 13 H
966496 375ml 79.98 13.33
5CaseMM Case **3.96 76.02 .66**
SolidCase Case **8.04 71.94 1.34**

LOIMER GRUN VELT LANGENLOIS 17
851142 750ml 200.04 16.67
SolidCase Case **16.08 183.96 1.34**

LOIMER RIESLING KAMPTAL 13
785555 750ml 159.96 13.33
5CaseMM Case **7.92 152.04 .66**
SolidCase Case **16.08 143.88 1.34**

LOIMER RIESLING LANGENLOIS 14
206470 750ml 215.88 17.99
5CaseMM Case **7.92 207.96 .66**
SolidCase Case **15.84 200.04 1.32**

LOIMER RIESLING LANGENLOIS 15
203314 750ml 191.88 15.99
SolidCase Case **15.84 176.04 1.32**

LOIMER ROSE 17
573705 750ml 159.96 13.33
SolidCase Case **16.08 143.88 1.34**

945715 **SCHLOSS GOBELSBURG PINOT NOIR RSV 15**
800595 **SCHLOSS GOBELSBURG ST LAURENT RSV 15**
750ml 295.98 49.33
SolidCase Case **3.96 292.02 .66**

KREMSTAL

924329 **BERGER GRUNER VELTLINER 15 1L**
894678 **BERGER GRUNER VELTLINER 16 1L**
378524 **BERGER GRUNER VELTLINER 17 1L**
1,000ml 143.88 11.99
SolidCase Case **7.92 135.96 .66**

E AND M BERGER GRUN VELT RIED REISENTHAL 16
927892 750ml 320.04 26.67
SolidCase Case **8.16 311.88 .68**

NIGL GRUN VELT FREIHEIT 16
747407 750ml 183.96 15.33
5CaseMM Case **7.92 176.04 .66**
SolidCase Case **16.08 167.88 1.34**

NIGL GRUN VELT FREIHEIT 17
305059 750ml 176.04 14.67
SolidCase Case **8.16 167.88 .68**

NIGL GRUN VELT SEFTENBRGR PIRI TR 16
945233 750ml 263.88 21.99
5CaseMM Case **7.92 255.96 .66**
SolidCase Case **15.84 248.04 1.32**

NIGL GRUN VELT SEFTENBRGR PIRI TR 17
296379 750ml 287.88 23.99
SolidCase Case **7.92 279.96 .66**

NIGL GRUNER VELTLINER EISWEIN 15 H
693828 375ml 184.02 30.67
5CaseMM Case **4.08 179.94 .68**
SolidCase Case **10.02 174.00 1.67**

NIGL GRUNER VELTLINER PRIVAT 16
367934 750ml 275.94 45.99
SolidCase Case **3.96 271.98 .66**

NIGL RIES SENFTENBERGER 18
952525 750ml 392.04 32.67
SolidCase Case **8.16 383.88 .68**

NIGL RIESLING DORNLEITEN 16
591576 750ml 272.04 22.67
SolidCase Case **8.16 263.88 .68**

NIGL RIESLING HOHACKER 15
571327 750ml 251.94 41.99
5CaseMM Case **-4.08 256.02 -.68**
SolidCase Case **-0.06 252.00 -.01**

NIGL RIESLING HOHACKER 16
415600 750ml 271.98 45.33
SolidCase Case **3.96 268.02 .66**

NIGL RIESLING PRIVAT 17
430200 750ml 364.02 60.67
SolidCase Case **4.08 359.94 .68**

NIGL SAUVIGNON BLANC 17
864082 750ml 392.04 32.67
SolidCase Case **8.16 383.88 .68**

NIGL ZWEIGELT ROSE 16
915961 750ml 200.04 16.67
5CaseMM Case **8.16 191.88 .68**
SolidCase Case **16.08 183.96 1.34**

NIGL ZWEIGELT ROSE 17
867402 750ml 191.88 15.99
SolidCase Case **7.92 183.96 .66**

243860 **STADT KREMS GRUN VELT WEINZIERBERG 15**
491279 **STADT KREMS GRUN VELT WEINZIERBERG 16**
750ml 215.88 17.99
SolidCase Case **15.84 200.04 1.32**

STADT KREMS GRUNER VELTLINER KREMSTAL 16
282750 750ml 135.96 11.33
SolidCase Case **7.92 128.04 .66**

STADT KREMS GRUNER VELTLINER KREMSTAL 17
154937 750ml 143.88 11.99
SolidCase Case **15.84 128.04 1.32**

731411 **STADT KREMS RIESLING GRILLENPARZ 15**
430505 **STADT KREMS RIESLING GRILLENPARZ 16**
750ml 344.04 28.67
SolidCase Case **32.16 311.88 2.68**

STEINIG GRUNER VELTLINER 15
959326 750ml 104.04 8.67
5CaseMM Case **8.16 95.88 .68**
SolidCase Case **16.08 87.96 1.34**

STEINIG GRUNER VELTLINER 17
118752 750ml 128.04 10.67
SolidCase Case **16.08 111.96 1.34**

NIEDEROSTERREICH

BERGER MUSKATELLER GELBER 15
912088 750ml 200.04 16.67
5CaseMM Case **8.16 191.88 .68**
SolidCase Case **20.04 180.00 1.67**

BERGER MUSKATELLER GELBER 17
866277 750ml 231.96 19.33
SolidCase Case **7.92 224.04 .66**

BRUNDLMAYER GRUN VELT LOISER 17
572424 750ml 344.04 28.67
SolidCase Case **8.16 335.88 .68**

BRUNDLMAYER GRUN VELT SPIEGEL 15
922366 750ml 359.94 59.99
SolidCase Case **3.96 355.98 .66**

BRUNDLMAYER GRUN VELT SPIEGEL 16
764621 750ml 424.02 70.67
SolidCase Case **4.08 419.94 .68**

BRUNDLMAYER ZOB HIELIGNSTN LYRA 15 (6PK)
975494 750ml 328.02 54.67
5CaseMM Case **4.08 323.94 .68**
SolidCase Case **10.02 318.00 1.67**

E & M BERGER ZWEIGELT 15 1L
837646 1,000ml 143.88 11.99
SolidCase Case **7.92 135.96 .66**

E & M BERGER ZWEIGELT 16 1L
900574 1,000ml 152.04 12.67
SolidCase Case **8.16 143.88 .68**

GLATZER BLAUFRAN CARN RES RED 15
206419 750ml 263.88 21.99
SolidCase Case **7.92 255.96 .66**

GLATZER BLAUFRANKISCH BERNREISER 15
330394 750ml 639.96 53.33
SolidCase Case **7.92 632.04 .66**

GLATZER GRUNER VELTLINER 17
995566 750ml 167.88 13.99
SolidCase Case **7.92 159.96 .66**

GLATZER ST LAURENT ALTENBERG 15
247439 750ml 311.88 25.99
SolidCase Case **7.92 303.96 .66**

HIEDLER GRUN VELT THAL 17
187779 750ml 311.88 25.99
SolidCase Case **7.92 303.96 .66**

HIEDLER GRUN VELT URGESTEIN 15
315103 750ml 320.04 26.67
5CaseMM Case **8.16 311.88 .68**
SolidCase Case **20.04 300.00 1.67**

HUBER GRUNER VELT HUGO 17
745606 750ml 104.04 8.67
SolidCase Case **8.16 95.88 .68**

HUBER GRUNER VELTLINER TERRASSEN 16
130212 750ml 143.88 11.99
5CaseMM Case **7.92 135.96 .66**
SolidCase Case **24.00 119.88 2.00**

HUBER GRUNER VELTLINER TERRASSEN 17
428936 750ml 135.96 11.33
SolidCase Case **16.08 119.88 1.34**

287557 **HUBER OBER STEIGEN GRUNER VELT 16**
414466 **HUBER OBER STEIGEN GRUNER VELT 17**
750ml 176.04 14.67
SolidCase Case **8.16 167.88 .68**

HUBER RIESLING BERG 14
379548 750ml 304.02 50.67
5CaseMM Case **4.08 299.94 .68**

HUBER ZWEIGELT 15
270075 750ml 159.96 13.33
5CaseMM Case **7.92 152.04 .66**
SolidCase Case **24.00 135.96 2.00**

PRATSCH GRUNER VELT ROTENPULLEN 15
412600 750ml 88.02 14.67
5CaseMM Case **4.08 83.94 .68**
SolidCase Case **8.04 79.98 1.34**

PRATSCH GRUNER VELT ROTENPULLEN 16
757399 750ml 83.94 13.99
SolidCase Case **3.96 79.98 .66**

PRATSCH GRUNER VELTLINER 16 1L
902221 1,000ml 143.88 11.99
5CaseMM Case **7.92 135.96 .66**
SolidCase Case **15.84 128.04 1.32**

PRATSCH GRUNER VELTLINER 17
197018 750ml 119.88 9.99
5CaseMM Case **7.92 111.96 .66**
SolidCase Case **15.84 104.04 1.32**

PRATSCH GRUNER VELTLINER 17 (KEG NO DEP)
274728 20,000ml 224.00 224.00
5CaseMM Case **16.00 208.00 16.00**
SolidCase Case **16.00 208.00 16.00**

PRATSCH ROSE 17
321648 750ml 143.88 11.99
5CaseMM Case **7.92 135.96 .66**
SolidCase Case **15.84 128.04 1.32**

PRATSCH ZWEIGELT 15 1L
632612 1,000ml 152.04 12.67
5CaseMM Case **8.16 143.88 .68**
SolidCase Case **16.08 135.96 1.34**

PRATSCH ZWEIGELT 16 1L
553936 1,000ml 143.88 11.99
SolidCase Case **7.92 135.96 .66**

R PICHLER GRUN VELT FEDERSPIEL 17
516922 750ml 224.04 18.67
SolidCase Case **16.08 207.96 1.34**

TRAISENTAL

HUBER RIESLING TRAISENTAL DAC 17
238787 750ml 152.04 12.67
SolidCase Case **32.16 119.88 2.68**

VIENNA

WIENINGER GEMISCHTER SATZ NUSSBERG 12
885977 750ml 392.04 32.67
SolidCase Case **16.08 375.96 1.34**

WIENINGER GEMISCHTER SATZ NUSSBERG 14
853880 750ml 320.04 26.67
SolidCase Case **8.16 311.88 .68**

WIENINGER GEMISCHTER SATZ ROSENGARTL 15
533369 750ml 407.88 33.99
5CaseMM Case **7.92 399.96 .66**

932855 **WIENINGER GRUNER VELT VIENNA HILLS 17**
363389 **WIENINGER GRUNER VELT WIEN 13**
750ml 159.96 13.33
5CaseMM Case **7.92 152.04 .66**
SolidCase Case **16.08 143.88 1.34**

WIENINGER NUSSBERG ALTE REBEN 12
445043 750ml 327.96 27.33
5CaseMM Case **7.92 320.04 .66**
SolidCase Case **16.08 311.88 1.34**

WIENINGER RIESLING VIENNA HILLS 14
257450 750ml 191.88 15.99
5CaseMM Case **7.92 183.96 .66**
SolidCase Case **15.84 176.04 1.32**

WIENINGER TRILOGIE RED 12
668737 750ml 255.96 21.33
5CaseMM Case **7.92 248.04 .66**
SolidCase Case **16.08 239.88 1.34**

WIENINGER WIENER GEMISCHTER SATZ 16
948642 750ml 167.88 13.99
5CaseMM Case **7.92 159.96 .66**
SolidCase Case **15.84 152.04 1.32**

WACHAU

ALZINGER GRUN VELT LOIBENBERG SMAR 16
911525 750ml 259.98 43.33
SolidCase Case **3.96 256.02 .66**

ALZINGER GRUN VELT LOIBENBERG SMAR 17
539439 750ml 292.02 48.67
SolidCase Case **4.08 287.94 .68**

ALZINGER GRUN VELT MUHLPOINT FEDER 16
145106 750ml 303.96 25.33
SolidCase Case **7.92 296.04 .66**

ALZINGER GRUN VELT MUHLPOINT SMAR 16
203941 750ml 196.02 32.67
SolidCase Case **4.08 191.94 .68**

ALZINGER GRUN VELT MUHLPOINT SMAR 17
914057 750ml 223.98 37.33
SolidCase Case **3.96 220.02 .66**

ALZINGER GRUN VELT STEINERTAL SMAR 17
358923 750ml 347.94 57.99
SolidCase Case **3.96 343.98 .66**

ALZINGER RIES HOLLERIN SMARAGD 16
903938 750ml 247.98 41.33
SolidCase Case **3.96 244.02 .66**

ALZINGER RIES HOLLERIN SMARAGD 17
982929 750ml 275.94 45.99
SolidCase Case **3.96 271.98 .66**

ALZINGER RIES LOIBENBERG SMARAGD 17
842218 750ml 292.02 48.67
SolidCase Case **4.08 287.94 .68**

ALZINGER RIES STEINERTAL SMARAGD 16
155159 750ml 311.94 51.99
SolidCase Case **3.96 307.98 .66**

ALZINGER RIES STEINERTAL SMARAGD 17
968711 750ml 347.94 57.99
SolidCase Case **3.96 343.98 .66**

ALZINGER RIESLING DURN FEDERSPIEL 16
174216 750ml 311.88 25.99
SolidCase Case **7.92 303.96 .66**

ALZINGER RIESLING DURN FEDERSPIEL 17
645150 750ml 263.88 21.99
SolidCase Case **7.92 255.96 .66**

ALZINGER RIESLING HOHERECK SMARAGD 16
388201 750ml 259.98 43.33
SolidCase Case **3.96 256.02 .66**

ALZINGER RIESLING HOHERECK SMARAGD 17
622768 750ml 292.02 48.67
SolidCase Case **4.08 287.94 .68**

ALZINGER RIESLING LIEBENBERG SMARAGD 15
958227 750ml 235.98 39.33
5CaseMM Case **3.96 232.02 .66**
SolidCase Case **7.98 228.00 1.33**

BROADBENT GRUN VELT (SUNFLOWER) 17 1L
501444 1,000ml 104.04 8.67
SolidCase Case **8.16 95.88 .68**

NIKOLAIHOF GRUN VELT HEFEABZUG 16
900138 750ml 272.04 22.67
SolidCase Case **8.16 263.88 .68**

153930 **NIKOLAIHOF GRUN VELT HEFEABZUG 18**
476282 **NIKOLAIHOF GRUNER VELTLINER ZWICKL 17**
750ml 311.88 25.99
SolidCase Case **7.92 303.96 .66**

NIKOLAIHOF MUSKATELLER 15
922378 750ml 351.96 29.33
5CaseMM Case **7.92 344.04 .66**
SolidCase Case **15.96 336.00 1.33**

NIKOLAIHOF NEUBURGER 16
134629 750ml 392.04 32.67
SolidCase Case **8.16 383.88 .68**

NIKOLAIHOF RIES SMARAG VOM STEIN 13
582517 750ml 304.02 50.67
5CaseMM Case **4.08 299.94 .68**
SolidCase Case **10.02 294.00 1.67**

NIKOLAIHOF RIES STEINERIESLER 04
735794 750ml 200.01 66.67
5CaseMM Case **2.04 197.97 .68**
SolidCase Case **5.01 195.00 1.67**

NIKOLAIHOF RIES VOM STEIN FED 16
347487 750ml 407.88 33.99
SolidCase Case **7.92 399.96 .66**

NIKOLAIHOF RIES VOM STEIN FED 17
962419 750ml 416.04 34.67
SolidCase Case **8.16 407.88 .68**

NIKOLAIHOF RIESLING VINOTHEK 00
338806 750ml 919.98 153.33
SolidCase Case **3.96 916.02 .66**

160647 **PRAGER GRUN SMARAGD WACH BODEN 16**
538220 **PRAGER GRUN VELT ACHLEITEN STOCK 16**
750ml 599.88 49.99
SolidCase Case **15.84 584.04 1.32**

PRAGER GRUN VELT HINTER DERBURG 16
915668 750ml 279.96 23.33
SolidCase Case **16.08 263.88 1.34**

158633 **PRAGER GRUN VELT SMARAGD ACHLEIT 14**
614126 **PRAGER GRUN VELT SMARAGD ACHLEIT 16**
670799 **PRAGER RIESLING SMARAGD ACHLEITEN 14**
750ml 575.88 47.99
5CaseMM Case **7.92 567.96 .66**
SolidCase Case **15.84 560.04 1.32**

PRAGER RIESLING SMARAGD ACHLEITEN 16
217446 750ml 560.04 46.67
SolidCase Case **16.08 543.96 1.34**

PRAGER RIESLING SMARAGD KLAUS 16
348734 750ml 599.88 49.99
SolidCase Case **15.84 584.04 1.32**

PRAGER RIESLING SMARAGD WACH BODEN 12
416174 750ml 695.88 57.99
5CaseMM Case **15.84 680.04 1.32**
SolidCase Case **24.00 671.88 2.00**

PRAGER RIESLING SMARAGD WACH BODEN 16
629365 750ml 599.88 49.99
SolidCase Case **15.84 584.04 1.32**

PRAGER RIESLING STEINRIEGL FEDERSPIEL 16
111664 750ml 279.96 23.33
SolidCase Case **16.08 263.88 1.34**

R PICHLER GRUN VELT FEDERSPIEL TERRAS 14
237771 750ml 327.96 27.33
5CaseMM Case **7.92 320.04 .66**
SolidCase Case **16.08 311.88 1.34**

R PICHLER GRUN VELT SMARAGD HOCH 15
724457 750ml 599.88 49.99
5CaseMM Case **7.92 591.96 .66**
SolidCase Case **39.84 560.04 3.32**

R PICHLER GRUN VELT SMARAGD HOCH 16
895839 750ml 615.96 51.33
SolidCase Case **16.08 599.88 1.34**

R PICHLER GRUN VELT SMARAGD TERRASSEN 16
841172 750ml 359.88 29.99
SolidCase Case **39.84 320.04 3.32**

R PICHLER GUN VELT SMAR ACHLEITEN 11
327117 750ml 840.00 70.00
SolidCase Case **336.00 504.00 28.00**

R PICHLER GUN VELT SMAR ACHLEITEN 15
835794 750ml 783.96 65.33
5CaseMM Case **7.92 776.04 .66**
SolidCase Case **16.08 767.88 1.34**

R PICHLER GUN VELT SMAR ACHLEITEN 16
344859 750ml 896.04 74.67
SolidCase Case **16.08 879.96 1.34**

R PICHLER RIESLING FEDERSPIEL 16
669616 750ml 287.88 23.99
SolidCase Case **24.00 263.88 2.00**

R PICHLER RIESLING SMARAGD ACHLEITEN 11
643684 750ml 839.88 69.99
SolidCase Case **31.92 807.96 2.66**

R PICHLER RIESLING SMARAGD ACHLEITEN 16
721533 750ml 896.04 74.67
SolidCase Case **16.08 879.96 1.34**

R PICHLER RIESLING SMARAGD HOCHRAIN 15
194568 750ml 647.88 53.99
SolidCase Case **15.84 632.04 1.32**

R PICHLER RIESLING SMARAGD HOCHRAIN 16
742886 750ml 608.04 50.67
SolidCase Case **16.08 591.96 1.34**

R PICHLER RIESLING SMARAGD KIRCHWEG 16
716057 750ml 599.88 49.99
SolidCase Case **24.00 575.88 2.00**

850579 **R PICHLER RIESLING SMARAGD TERRAS 15**
441958 **R PICHLER RIESLING SMARAGD TERRAS 16**
750ml 335.88 27.99
SolidCase Case **15.84 320.04 1.32**

R PICHLER WEISSBURGUNDER SMARAGD KOLL 16
147338 750ml 431.88 35.99
SolidCase Case **15.84 416.04 1.32**

258591 **RAINER WESS GRUNER VELTLINER 16**
622502 **RAINER WESS GRUNER VELTLINER 17**
750ml 143.88 11.99
SolidCase Case **7.92 135.96 .66**

WAGRAM

BERNHARD OTT GRUNER VELTLINER STEIN 16
664361 750ml 335.94 55.99
SolidCase Case **3.96 331.98 .66**

ECKER GRUNER VELTLINER MORDTHAL 15
717484 750ml 303.96 25.33
5CaseMM Case **7.92 296.04 .66**
SolidCase Case **15.96 288.00 1.33**

ECKER GRUNER VELTLINER MORDTHAL 16
262637 750ml 320.04 26.67
SolidCase Case **8.16 311.88 .68**

ECKER GRUNER VELTLINER STOCKSTAL 17
620050 750ml 191.88 15.99
SolidCase Case **7.92 183.96 .66**

OTT GRUNER VELTLINER AM BERG 17
772170 750ml 231.96 19.33
SolidCase Case **7.92 224.04 .66**

OTT GRUNER VELTLINER FASS 4 17
638596 750ml 320.04 26.67
SolidCase Case **8.16 311.88 .68**

OTT GRUNER VELTLINER ROSENBERG 16 (6PK)
647286 750ml 299.94 49.99
SolidCase Case **3.96 295.98 .66**

OTT GRUNER VELTLINER ROSENBERG 17 (6PK)
908913 750ml 335.94 55.99
SolidCase Case **3.96 331.98 .66**

WEINVERTEL

HOFER ROSE OF ZWEIGELT LITER 17
136324 1000ml 191.88 15.99
SolidCase Case **7.92 183.96 .66**

HOFER ZWEIGELT 14 1L
208305 1,000ml 176.04 14.67
5CaseMM Case **8.16 167.88 .68**
SolidCase Case **16.08 159.96 1.34**

HOFER ZWEIGELT 16 1L
296719 1,000ml 167.88 13.99
SolidCase Case **7.92 159.96 .66**

JULIUS KLEIN RIES STEINBERGEN 13
904134 750ml 152.04 12.67
5CaseMM Case **8.16 143.88 .68**
SolidCase Case **16.08 135.96 1.34**

SCHWARZBOCK GRUN VELT VIER GARTEN 17
443008 750ml 183.96 15.33
SolidCase Case **7.92 176.04 .66**

SCHWARZBOCK GRUNER VELTLINER 16 1L
276260 1,000ml 143.88 11.99
5CaseMM Case **7.92 135.96 .66**
SolidCase Case **11.88 132.00 .99**

WINE - CROATIA

ISTRIA

TRAPAN MALVAZIA 17
563519 750ml 88.02 14.67
5CaseMM Case **4.08 83.94 .68**

TRAPAN RUBY ROSE 16
914072 750ml 83.94 13.99
5CaseMM Case **3.96 79.98 .66**
SolidCase Case **7.92 76.02 1.32**

TRAPAN TERAN TERRE MARE 15
360630 750ml 143.94 23.99
5CaseMM Case **3.96 139.98 .66**
SolidCase Case **12.00 131.94 2.00**

WINE - FRANCE

ABRUZZI

TERRA VECCHIA DOM.CUVEE STELLA ROSE 15
194542 750ml 99.96 8.33
5CaseMM Case **7.92 92.04 .66**

TERRA VECCHIA IGP ROSE 17
436084 750ml 119.88 9.99
SolidCase Case **7.92 111.96 .66**

ALSACE

BEBLENHEIM HEIMBERGER RIESLING RES 14
574356 750ml 167.88 13.99
5CaseMM Case **7.92 159.96 .66**
SolidCase Case **15.84 152.04 1.32**

BLANCK AUXERROIS VIEILLES VIGNES 12
125447 750ml 191.88 15.99
5CaseMM Case **7.92 183.96 .66**
SolidCase Case **15.84 176.04 1.32**

126463 **BLANCK AUXERROIS VIEILLES VIGNES 16**
423265 **BLANCK AUXERROIS VIEILLES VIGNES 17**
750ml 183.96 15.33
SolidCase Case **7.92 176.04 .66**

277505 **BLANCK GEWURZTRAMINER 16**
900900 **BLANCK GEWURZTRAMINER 17**
750ml 231.96 19.33
SolidCase Case **7.92 224.04 .66**

BLANCK PINOT AUXERROIS VV 09
522561 750ml 191.88 15.99
5CaseMM Case **7.92 183.96 .66**
SolidCase Case **15.84 176.04 1.32**

BLANCK PINOT BLANC D ALSACE 16
407888 750ml 119.88 9.99
SolidCase Case **7.92 111.96 .66**

BLANCK PINOT BLANC D ALSACE 17
927935 750ml 128.04 10.67
SolidCase Case **8.16 119.88 .68**

BLANCK PINOT GRIS 16
173321 750ml 167.88 13.99
SolidCase Case **7.92 159.96 .66**

BLANCK PINOT GRIS FURSTENT SGN 00 H
750069 375ml 671.88 55.99
5CaseMM Case **7.92 663.96 .66**

BLANCK RIESLING 16
476632 750ml 183.96 15.33
5CaseMM Case **7.92 176.04 .66**
SolidCase Case **16.08 167.88 1.34**

BLANCK RIESLING 17
814429 750ml 176.04 14.67
SolidCase Case **8.16 167.88 .68**

BLANCK RIESLING GR CRU FURSTENTUM 15
719943 750ml 272.04 22.67
SolidCase Case **8.16 263.88 .68**

BLANCK RIESLING ROSENBOURG 15
870420 750ml 263.88 21.99
5CaseMM Case **24.00 239.88 2.00**

BOXLER PINOT GRIS GRAND CRU VT SOMM 11
121238 750ml 560.04 46.67
SolidCase Case **8.16 551.88 .68**

BOXLER RIESLING GRAND CRU BRAND 14
645255 750ml 752.04 62.67
SolidCase Case **8.16 743.88 .68**

BOXLER RIESLING GRAND CRU BRAND 15
685500 750ml 776.04 64.67
SolidCase Case **8.16 767.88 .68**

428404 **KUENTZ BAS ALSACE BLANC 14**
834797 **KUENTZ BAS ALSACE BLANC 15**
750ml 128.04 10.67
SolidCase Case **8.16 119.88 .68**

KUENTZ BAS MUSCAT TRADITION 14
724613 750ml 207.96 17.33
5CaseMM Case **7.92 200.04 .66**
SolidCase Case **16.08 191.88 1.34**

385452 **KUENTZ BAS PINOT BLANC 13**
376753 **KUENTZ BAS PINOT BLANC 14**
750ml 167.88 13.99
SolidCase Case **7.92 159.96 .66**

352677 **KUENTZ BAS PINOT BLANC 15**
536410 **KUENTZ BAS PINOT BLANC 16**
750ml 159.96 13.33
SolidCase Case **7.92 152.04 .66**

779771 **KUENTZ BAS PINOT GRIS TRADITION 12**
479152 **KUENTZ BAS PINOT GRIS TRADITION 14**
750ml 207.96 17.33
5CaseMM Case **7.92 200.04 .66**
SolidCase Case **16.08 191.88 1.34**

KUENTZ BAS RIESLING GRAN CRU EICHBERG 14
276478 750ml 416.04 34.67
5CaseMM Case **8.16 407.88 .68**
SolidCase Case **16.08 399.96 1.34**

KUENTZ BAS RIESLING GRAN CRU GEISBERG 14
311389 750ml 455.88 37.99
5CaseMM Case **7.92 447.96 .66**
SolidCase Case **15.84 440.04 1.32**

KUENTZ BAS RIESLING TRADITION 14
231700 750ml 167.88 13.99
5CaseMM Case **7.92 159.96 .66**
SolidCase Case **15.84 152.04 1.32**

KUENTZ BAS RIESLING TRADITION 15
844458 750ml 159.96 13.33
SolidCase Case **7.92 152.04 .66**

KUENTZ BAS RIESLING TROIS CHATEAUX 13
294090 750ml 263.88 21.99
5CaseMM Case **7.92 255.96 .66**
SolidCase Case **15.84 248.04 1.32**

KUENTZ BAS SYLVANER E TROIS CHAT 14
452052 750ml 248.04 20.67
5CaseMM Case **8.16 239.88 .68**
SolidCase Case **16.08 231.96 1.34**

KUENTZ BAS SYLVANER TROIS CHAT 12
526373 750ml 176.04 14.67
5CaseMM Case **8.16 167.88 .68**
SolidCase Case **16.08 159.96 1.34**

624136 **OSTERTAG GEWURZTRAMINER 13**
778608 **OSTERTAG GEWURZTRAMINER 14**
842601 **OSTERTAG GEWURZTRAMINER 15**
750ml 344.04 28.67
5CaseMM Case **8.16 335.88 .68**
SolidCase Case **16.08 327.96 1.34**

OSTERTAG GEWURZTRAMINER 16
285720 750ml 327.96 27.33
SolidCase Case **7.92 320.04 .66**

282604 **OSTERTAG PINOT GRIS BARRIQUES 13**
452421 **OSTERTAG PINOT GRIS BARRIQUES 14**
750ml 335.88 27.99
5CaseMM Case **7.92 327.96 .66**
SolidCase Case **15.84 320.04 1.32**

OSTERTAG PINOT GRIS BARRIQUES 15
349943 750ml 320.04 26.67
SolidCase Case **8.16 311.88 .68**

730387 **OSTERTAG PINOT GRIS FRONHOLZ 13**
891606 **OSTERTAG PINOT GRIS FRONHOLZ 14**
750ml 440.04 36.67
5CaseMM Case **8.16 431.88 .68**
SolidCase Case **16.08 423.96 1.34**

OSTERTAG PINOT GRIS MUENCHBERG G C 12
916833 750ml 455.88 37.99
5CaseMM Case **7.92 447.96 .66**
SolidCase Case **15.84 440.04 1.32**

OSTERTAG PINOT GRIS MUENCHBERG G C 14
938617 750ml 656.04 54.67
5CaseMM Case **8.16 647.88 .68**
SolidCase Case **16.08 639.96 1.34**

OSTERTAG RIESLING FRONHOLZ 14
859666 750ml 407.88 33.99
5CaseMM Case **7.92 399.96 .66**
SolidCase Case **15.84 392.04 1.32**

OSTERTAG RIESLING MUENCHBERG 14
890311 750ml 503.88 41.99
5CaseMM Case **7.92 495.96 .66**

OSTERTAG SYLVANER V V 16
896036 750ml 224.04 18.67
SolidCase Case **8.16 215.88 .68**

PFISTER PINOT BLANC 14
920349 750ml 200.04 16.67
SolidCase Case **8.16 191.88 .68**

PFISTER PINOT BLANC 15
811595 750ml 207.96 17.33
SolidCase Case **7.92 200.04 .66**

PFISTER PINOT GRIS TRADITION 15
589889 750ml 255.96 21.33
SolidCase Case **7.92 248.04 .66**

PFISTER RIESLING ENGELBERG G C 12
581516 750ml 368.04 30.67
5CaseMM Case **8.16 359.88 .68**
SolidCase Case **16.08 351.96 1.34**

PFISTER RIESLING TRADITIONS 15
351970 750ml 239.88 19.99
5CaseMM Case **7.92 231.96 .66**
SolidCase Case **15.84 224.04 1.32**

PFISTER RIESLING TRADITIONS 16
790539 750ml 248.04 20.67
SolidCase Case **8.16 239.88 .68**

TEMPE RIESLING HIPPOLYTE 13
622132 750ml 272.04 22.67
5CaseMM Case **8.16 263.88 .68**
SolidCase Case **16.08 255.96 1.34**

ZIND-HUMBRECHT MUSCAT AOC 12
187143 750ml 231.96 19.33
5CaseMM Case **7.92 224.04 .66**
SolidCase Case **16.08 215.88 1.34**

BEAUJOLAIS

BASTY REGNIE 15
714565 750ml 143.88 11.99
SolidCase Case **7.92 135.96 .66**

BOISSIEU (LAVERNETTE) BEAUJOLAIS BL 10
860013 750ml 191.88 15.99
5CaseMM Case **7.92 183.96 .66**
SolidCase Case **15.84 176.04 1.32**

BOISSIEU (LAVERNETTE) BEAUJOLAIS BL 15
673417 750ml 200.04 16.67
5CaseMM Case **8.16 191.88 .68**

BOISSIEU (LAVERNETTE) BEAUJOLAIS LEYN 16
102773 750ml 207.96 17.33
SolidCase Case **7.92 200.04 .66**

BOISSIEU (LAVERNETTE) BEAUJOLAIS-VIL 13
621401 750ml 176.04 14.67
5CaseMM Case **8.16 167.88 .68**

BOISSIEU (LAVERNETTE) BEAUJOLAIS-VIL 16
755365 750ml 167.88 13.99
SolidCase Case **7.92 159.96 .66**

BOISSIEU (LAVERNETTE) BEAUJOLAIS-VIL 17
114473 750ml 200.04 16.67
SolidCase Case **8.16 191.88 .68**

CHANRION COTE DE BROUILLY 16
217309 750ml 191.88 15.99
SolidCase Case **7.92 183.96 .66**

CHANRION COTE DE BROUILLY 17
614538 750ml 207.96 17.33
SolidCase Case **7.92 200.04 .66**

CHASSELAY BEAUJOLAIS QUATRE SAISONS 16
925078 750ml 152.04 12.67
SolidCase Case **8.16 143.88 .68**

CHIGNARD FLEURIE LES MORIERS 17
600708 750ml 231.96 19.33
SolidCase Case **7.92 224.04 .66**

DENOGENT BEAUJOLAIS-VILL JULES CHAUVET 14
635906 750ml 263.88 21.99
5CaseMM Case **7.92 255.96 .66**
SolidCase Case **15.84 248.04 1.32**

DES TROIS VALETS BEAUJOLAIS DURDILLY 13
444810 750ml 135.96 11.33
5CaseMM Case **7.92 128.04 .66**
SolidCase Case **16.08 119.88 1.34**

GUY BRETON MORGON 13
823503 750ml 279.96 23.33
5CaseMM Case **7.92 272.04 .66**
SolidCase Case **16.08 263.88 1.34**

GUY BRETON MORGON 14 M
706995 1,500ml 299.94 49.99
5CaseMM Case **19.92 280.02 3.32**

PACALET CHRISTOPHE BEAUJOLAIS NOUVEAU 17
892903 750ml 159.96 13.33
SolidCase Case **7.92 152.04 .66**

PACALET CHRISTOPHE BEAUJOLAIS VILLAGES 17
613669 750ml 152.04 12.67
SolidCase Case **8.16 143.88 .68**

PACALET CHRISTOPHE CHENAS 16
652026 750ml 183.96 15.33
SolidCase Case **16.08 167.88 1.34**

939363 **PACALET CHRISTOPHE JULIENAS VENT16**
270641 **PACALET CHRISTOPHE JULIENAS VENT17**
750ml 191.88 15.99
SolidCase Case **7.92 183.96 .66**

PACALET CHRISTOPHE MOULIN A VENT 15
745293 750ml 183.96 15.33
SolidCase Case **7.92 176.04 .66**

PAVILLON CHAVANNES CUVEE AMBASSADOR 16
607373 750ml 207.96 17.33
5CaseMM Case **7.92 200.04 .66**
SolidCase Case **16.08 191.88 1.34**

PAVILLON CHAVANNES CUVEE AMBASSADOR 16 M
986247 1,500ml 203.94 33.99
5CaseMM Case **12.00 191.94 2.00**

RAOUSSET CHIROUBLES 14
873965 750ml 176.04 14.67
5CaseMM Case **8.16 167.88 .68**
SolidCase Case **16.08 159.96 1.34**

RAOUSSET CHIROUBLES 15
486567 750ml 200.04 16.67
SolidCase Case **8.16 191.88 .68**

THEVENET MORGON 14 M
367515 1,500ml 304.02 50.67
5CaseMM Case **4.08 299.94 .68**
SolidCase Case **8.04 295.98 1.34**

571259 **THEVENET MORGON 16**
366873 **THEVENET MORGON 17**
750ml 320.04 26.67
SolidCase Case **8.16 311.88 .68**

THEVENET REGNIE GRAIN & GRANIT 14
640395 750ml 296.04 24.67
5CaseMM Case **8.16 287.88 .68**
SolidCase Case **16.08 279.96 1.34**

THEVENET REGNIE GRAIN & GRANIT 15
698043 750ml 303.96 25.33
SolidCase Case **7.92 296.04 .66**

BORDEAUX

BEAU-RIVAGE BORDEAUX BLANC 16
990943 750ml 95.88 7.99
SolidCase Case **15.84 80.04 1.32**

BEAU-RIVAGE BORDEAUX ROUGE 15
368533 750ml 87.96 7.33
5CaseMM Case **7.92 80.04 .66**
SolidCase Case **16.08 71.88 1.34**

BEAU-RIVAGE BORDEAUX ROUGE 16
981562 750ml 95.88 7.99
SolidCase Case **15.84 80.04 1.32**

363710 **BELLES GRAVES LALANDE DE POMEROL 12**
166849 **BELLES GRAVES LALANDE DE POMEROL 13**
750ml 311.88 25.99
SolidCase Case **7.92 303.96 .66**

BELLES GRAVES LALANDE DE POMEROL 14
208682 750ml 327.96 27.33
SolidCase Case **7.92 320.04 .66**

833710 **BELLEVUE LUSSAC ST EMILION 04**
625886 **BELLEVUE LUSSAC ST EMILION 08**
922434 **BELLEVUE LUSSAC ST EMILION 11**
581305 **BELLEVUE LUSSAC ST EMILION 12**
750ml 263.88 21.99
5CaseMM Case **7.92 255.96 .66**
SolidCase Case **15.84 248.04 1.32**

366291 **BELLEVUE SAUVIGNON GRIS 14**
122541 **BELLEVUE SAUVIGNON GRIS 15**
750ml 191.88 15.99
5CaseMM Case **7.92 183.96 .66**
SolidCase Case **15.84 176.04 1.32**

C DE COURTEILLAC BORDEAUX 14
243395 750ml 135.96 11.33
5CaseMM Case **7.92 128.04 .66**
SolidCase Case **16.08 119.88 1.34**

CANTELOUP CH HAUT COTES DE BLAYE RG 12
692782 750ml 104.04 8.67
SolidCase Case **8.16 95.88 .68**

CH ALEXANDRE BORDEAUX ROUGE 2015
365643 750ml 104.04 8.67
5CaseMM Case **8.16 95.88 .68**

CH ALTER EGO DE PALMER 12
752965 750ml 863.88 71.99
SolidCase Case **24.00 839.88 2.00**

CH ALTER EGO DE PALMER 12 6PK
976421 750ml 431.94 71.99
SolidCase Case **12.00 419.94 2.00**

CH ALTER EGO DE PALMER 14
485134 750ml 515.94 85.99
SolidCase Case **12.00 503.94 2.00**

CH AMPELIA COTES DE CASTILLON 10
895954 750ml 176.04 14.67
5CaseMM Case **8.16 167.88 .68**
SolidCase Case **16.08 159.96 1.34**

CH BARDE HAUT ST EMILION 06
408183 750ml 479.88 39.99
5CaseMM Case **7.92 471.96 .66**

CH BARDE HAUT ST EMILION 12
913397 750ml 320.04 26.67
5CaseMM Case **8.16 311.88 .68**

CH BARDE HAUT ST EMILION 12 M
318545 1500ml 323.94 53.99
SolidCase Case **12.00 311.94 2.00**

CH BATAILLEY PAUILLAC 05
121140 750ml 1055.88 87.99
5CaseMM Case **24.00 1,031.88 2.00**

CH BATAILLEY PAUILLAC 11
540395 750ml 647.88 53.99
5CaseMM Case **24.00 623.88 2.00**

CH BATAILLEY PAUILLAC 14
203284 750ml 639.96 53.33
SolidCase Case **40.08 599.88 3.34**

CH BATAILLEY PAUILLAC LIONS DE BATAILLEY 14
966344 750ml 223.98 37.33
5CaseMM Case **8.04 215.94 1.34**
SolidCase Case **24.00 199.98 4.00**

CH BEAU-SITE ST ESTEPHE 13
195827 750ml 359.88 29.99
5CaseMM Case **7.92 351.96 .66**
SolidCase Case **15.84 344.04 1.32**

CH BEAUREGARD POMEROL 08
261934 750ml 551.88 45.99
5CaseMM Case **15.84 536.04 1.32**

CH BEAUSEJOUR BECOT ST EMILION 09 M
995054 1500ml 1259.94 209.99
SolidCase Case **24.00 1,235.94 4.00**

CH BEAUSEJOUR BECOT ST EMILION 14
739585 750ml 663.96 55.33
5CaseMM Case **16.08 647.88 1.34**

CH BELAIR COTES CASTILLON CHAPELL 16(6P)
983351 750ml 76.02 12.67
SolidCase Case **4.08 71.94 .68**

CH BERNADOTTE 10
112277 750ml 255.96 21.33
5CaseMM Case **7.92 248.04 .66**

CH BEYCHEVELLE ST JULIEN RG 12
444398 750ml 983.88 81.99
5CaseMM Case **24.00 959.88 2.00**

CH BEYCHEVELLE ST JULIEN RG 15
105789 750ml 1175.88 97.99
SolidCase Case **24.00 1,151.88 2.00**

438148 **CH BRANAIRE DUCRU ST JULIEN 12**
220088 **CH BRANAIRE DUCRU ST JULIEN 14**
750ml 647.88 53.99
SolidCase Case **24.00 623.88 2.00**

CH BRANAIRE DUCRU ST JULIEN 15
462882 750ml 719.88 59.99
SolidCase Case **24.00 695.88 2.00**

CH BRANE CANTENAC MARGAUX 00
665849 750ml 1383.96 115.33
5CaseMM Case **31.92 1,352.04 2.66**

CH BRANE CANTENAC MARGAUX 04
711414 750ml 839.88 69.99
5CaseMM Case **24.00 815.88 2.00**

CH BRANE CANTENAC MARGAUX 14 (6PK)
169656 750ml 443.94 73.99
SolidCase Case **7.92 436.02 1.32**

CH BRISSON COTES DE CASTILLON 15
544277 750ml 167.88 13.99
5CaseMM Case **7.92 159.96 .66**
SolidCase Case **15.84 152.04 1.32**

CH CALON SEGUR ST ESTEPHE 05 M
667657 1,500ml 1523.94 253.99
SolidCase Case **24.00 1,499.94 4.00**

CH CALON SEGUR ST ESTEPHE 12
286787 750ml 1119.96 93.33
5CaseMM Case **16.08 1,103.88 1.34**

CH CAMBON LA PELOUSE HAUT MEDOC 14
281745 750ml 200.04 16.67
5CaseMM Case **8.16 191.88 .68**

CH CANON ST EMILION 09 M
767248 1,500ml 1955.94 325.99
5CaseMM Case **24.00 1,931.94 4.00**

CH CANON ST EMILION 12
898954 750ml 1139.88 94.99

CH CANON ST EMILION 14
719937 750ml 719.88 59.99
SolidCase Case **24.00 695.88 2.00**

CH CANTEMERLE HAUT MEDOC 05
729953 750ml 671.88 55.99
5CaseMM Case **24.00 647.88 2.00**

CH CANTEMERLE HAUT MEDOC 14
332743 750ml 392.04 32.67
SolidCase Case **8.16 383.88 .68**

CH CANTEMERLE HAUT MEDOC H 12 (24PK)
240012 375ml 383.76 15.99
SolidCase Case **15.84 367.92 .66**

CH CANTENAC BROWN MARGAUX 09 (6PK)
958854 750ml 443.94 73.99
SolidCase Case **12.00 431.94 2.00**

641128 **CH CARBONNIEUX PESSAC LEOG BL 13**
882393 **CH CARBONNIEUX PESSAC LEOG BL 14**
750ml 375.96 31.33
5CaseMM Case **16.08 359.88 1.34**

CH CARBONNIEUX PESSAC LEOG BL 15
869587 750ml 423.96 35.33
5CaseMM Case **24.00 399.96 2.00**

CH CARBONNIEUX PESSAC LEOGNAN BL 14 H
849555 375ml 400.08 16.67
5CaseMM Case **16.32 383.76 .68**

CH CARBONNIEUX PESSAC LEOGNAN RG 14
610852 750ml 375.96 31.33
5CaseMM Case **16.08 359.88 1.34**

CH CARBONNIEUX PESSAC LEOGNAN RG 15
580327 750ml 471.96 39.33
SolidCase Case **24.00 447.96 2.00**

CH CARONNE ST GEMME HAUT MEDOC AC 10 (6PK)
493570 750ml 136.02 22.67
5CaseMM Case **4.08 131.94 .68**

CH CARRUADES DE LAFITE PAUILLAC 09
818633 750ml 2927.88 243.99
5CaseMM Case **48.00 2,879.88 4.00**

CH CHARMAIL HAUT MEDOC 08
371915 750ml 200.04 16.67
5CaseMM Case **8.16 191.88 .68**

CH CHASSE SPLEEN MOULIS 00
517579 750ml 623.88 51.99
5CaseMM Case **24.00 599.88 2.00**

CH CHASSE SPLEEN MOULIS 10
968036 750ml 663.96 55.33
SolidCase Case **16.08 647.88 1.34**

CH CHASSE SPLEEN MOULIS 12
118894 750ml 375.96 31.33
5CaseMM Case **16.08 359.88 1.34**

CH CHEVAL BLANC BORDEAUX RED 04
331378 750ml 6479.88 539.99
5CaseMM Case **24.00 6,455.88 2.00**

790973 **CH CLIMENS BARSAC 00 H**
199754 **CH CLIMENS BARSAC 06 H**
375ml 943.92 39.33
5CaseMM Case **32.16 911.76 1.34**

CH CLINET POMEROL 06
883071 750ml 1136.04 94.67
5CaseMM Case **24.00 1,112.04 2.00**

CH CLINET POMEROL 14
869768 750ml 451.98 75.33
5CaseMM Case **8.04 443.94 1.34**

CH CLOS DE SARPE ST EMILION 08
752238 750ml 791.88 65.99
5CaseMM Case **24.00 767.88 2.00**

CH CLOS DU MARQUIS ST JULIEN 05
364443 750ml 1079.88 89.99
SolidCase Case **24.00 1,055.88 2.00**

CH CLOS DU MARQUIS ST JULIEN 96
480776 750ml 839.88 69.99
5CaseMM Case **24.00 815.88 2.00**

CH CLOS FOURTET ST EMILION 04
547418 750ml 1184.04 98.67
5CaseMM Case **24.00 1,160.04 2.00**

CH CLOS FOURTET ST EMILION 14 (6PK)
456831 750ml 487.98 81.33
5CaseMM Case **8.04 479.94 1.34**

CH CLOS L EGLISE POMEROL 04
333663 750ml 455.94 75.99
5CaseMM Case **12.00 443.94 2.00**

CH CLOS RENE POMEROL 12
257395 750ml 351.96 29.33
5CaseMM Case **7.92 344.04 .66**

CH CLOS RENE POMEROL 15
758595 750ml 383.88 31.99
SolidCase Case **7.92 375.96 .66**

CH COS D'ESTOURNEL ST ESTEPHE 11
432534 750ml 2135.88 177.99
5CaseMM Case **72.00 2,063.88 6.00**

CH COTE DE BALEAU ST EMILION 15
314489 750ml 272.04 22.67
SolidCase Case **8.16 263.88 .68**

CH D AIGUILHE COTES DE CASTILLON 12
358957 750ml 239.88 19.99
5CaseMM Case **7.92 231.96 .66**

CH D AIGUILHE COTES DE CASTILLON 14
996591 750ml 263.88 21.99
SolidCase Case **7.92 255.96 .66**

CH D ARMAILHAC PAUILLAC 05
629071 750ml 959.88 79.99
5CaseMM Case **31.92 927.96 2.66**

CH D ARMAILHAC PAUILLAC 08
750315 750ml 887.88 73.99
SolidCase Case **24.00 863.88 2.00**

CH D ARMAILHAC PAUILLAC 14
222642 750ml 767.88 63.99
SolidCase Case **39.84 728.04 3.32**

CH D ISSAN MARGAUX 06
430662 750ml 887.88 73.99
5CaseMM Case **24.00 863.88 2.00**

CH DAUZAC MARGAUX 15
583696 750ml 275.94 45.99
SolidCase Case **7.92 268.02 1.32**

CH DAUZAC MARGAUX H 09
496356 375ml 671.76 27.99
5CaseMM Case **15.84 655.92 .66**

CH DE BRONDEAU BORDEAUX SUPERIEUR 12
492735 750ml 152.04 12.67
5CaseMM Case **8.16 143.88 .68**
SolidCase Case **16.08 135.96 1.34**

CH DE FARGUES SAUTERNES 05
569001 750ml 1503.96 125.33
5CaseMM Case **16.08 1,487.88 1.34**

CH DE FIEUZAL PESSAC LEOGNAN BLANC 14
653084 750ml 527.88 43.99
5CaseMM Case **7.92 519.96 .66**

CH DE FONTENILLE BL ENTRE DEUX MERS 16
696125 750ml 111.96 9.33
5CaseMM Case **7.92 104.04 .66**
SolidCase Case **16.08 95.88 1.34**

CH DE FONTENILLE BL ENTRE DEUX MERS 17
196878 750ml 119.88 9.99
SolidCase Case **15.84 104.04 1.32**

CH DE FONTENILLE BORDEAUX ROSE 17
827115 750ml 128.04 10.67
SolidCase Case **16.08 111.96 1.34**

CH DE FONTENILLE BORDEAUX ROUGE 14
109789 750ml 111.96 9.33
5CaseMM Case **7.92 104.04 .66**
SolidCase Case **16.08 95.88 1.34**

CH DE FONTENILLE BORDEAUX ROUGE 15
475130 750ml 135.96 11.33
SolidCase Case **16.08 119.88 1.34**

CH DE FONTENILLE CADILLAC BORDEAUX RGE 15
985823 750ml 143.88 11.99
SolidCase Case **15.84 128.04 1.32**

CH DE FONTENILLE LA BELLE ROSEE 15
361961 750ml 111.96 9.33
5CaseMM Case **7.92 104.04 .66**
SolidCase Case **16.08 95.88 1.34**

CH DE GIRONVILLE HAUT MEDOC RG 12
403626 750ml 183.96 15.33
5CaseMM Case **7.92 176.04 .66**

CH DE GIRONVILLE MEDOC RG H 12
913118 375ml 191.76 7.99
5CaseMM Case **15.84 175.92 .66**

470875 **CH DE PARENCHERE BORDEAUX BLANC SEC 16**
552641 **CH DE PARENCHERE BORDEAUX BLANC SEC 17**
750ml 119.88 9.99
SolidCase Case **7.92 111.96 .66**

CH DE PARENCHERE BORDEAUX SUPERIEUR 14 H
411848 375ml 175.92 7.33
5CaseMM Case **15.84 160.08 .66**
SolidCase Case **32.16 143.76 1.34**

CH DE PARENCHERE BORDEAUX SUPERIEUR 15
168362 750ml 152.04 12.67
SolidCase Case **16.08 135.96 1.34**

CH DE PARENCHERE BORDEAUX SUPERIEUR 15 H
585191 375ml 191.76 7.99
5CaseMM Case **15.84 175.92 .66**
SolidCase Case **31.68 160.08 1.32**

CH DE PARENCHERE BORDEAUX SUPERIEUR 16
391764 750ml 152.04 12.67
SolidCase Case **16.08 135.96 1.34**

CH DE PARENCHERE RAPHAEL 13
694866 750ml 207.96 17.33
5CaseMM Case **7.92 200.04 .66**
SolidCase Case **16.08 191.88 1.34**

CH DE PARENCHERE RAPHAEL 14
396196 750ml 200.04 16.67
SolidCase Case **8.16 191.88 .68**

CH DOISY VEDRINES SAUTERNES 13
973342 750ml 423.96 35.33
5CaseMM Case **16.08 407.88 1.34**

CH DOMAINE DE L EGLISE POMEROL 12
443847 750ml 536.04 44.67
5CaseMM Case **8.16 527.88 .68**

CH DU PIN BORDEAUX RED AC 15
554140 750ml 119.88 9.99
SolidCase Case **15.84 104.04 1.32**

CH DU PINTEY BORDEAUX SUPERIEUR 10
110556 750ml 152.04 12.67
5CaseMM Case **8.16 143.88 .68**
SolidCase Case **24.00 128.04 2.00**

CH DU TERTRE MARGAUX 01
544549 750ml 752.04 62.67
5CaseMM Case **24.00 728.04 2.00**

CH DUCRU BEAUCAILLOU ST JULIEN 00
484598 750ml 3407.88 283.99
5CaseMM Case **48.00 3,359.88 4.00**

CH DUCRU BEAUCAILLOU ST JULIEN 06 M
750450 1,500ml 2195.94 365.99
SolidCase Case **24.00 2,171.94 4.00**

CH DUHART-MILON PAUILLAC 06
800690 750ml 1511.88 125.99
5CaseMM Case **48.00 1,463.88 4.00**

CH DUHART-MILON PAUILLAC 10 M
837346 1,500ml 1475.94 245.99
SolidCase Case **24.00 1,451.94 4.00**

CH DUHART-MILON PAUILLAC 12
211170 750ml 527.94 87.99
SolidCase Case **12.00 515.94 2.00**

CH ECHO DE LYNCH BAGES PAUILLAC H 12
387182 375ml 248.04 20.67
5CaseMM Case **8.16 239.88 .68**

CH FEYTIT CLINET POMEROL 12 6PK
933350 750ml 455.94 75.99
5CaseMM Case **12.00 443.94 2.00**

CH FIGEAC ST EMILION 15 (6 PK)
191891 750ml 935.94 155.99
SolidCase Case **12.00 923.94 2.00**

CH FONBADET PAUILLAC 13
754625 750ml 380.04 31.67
5CaseMM Case **8.40 371.64 .70**
SolidCase Case **15.60 364.44 1.30**

CH FOURCAS-BORIE LISTRAC MEDOC 11
748554 750ml 248.04 20.67
5CaseMM Case **8.16 239.88 .68**
SolidCase Case **24.00 224.04 2.00**

CH FOURCAS-BORIE LISTRAC MEDOC 12
891274 750ml 255.96 21.33
SolidCase Case **16.08 239.88 1.34**

CH GAZIN POMEROL 98
979119 750ml 1343.88 111.99
5CaseMM Case **24.00 1,319.88 2.00**

CH GISCOURS MARGAUX 09
752190 750ml 1295.88 107.99
SolidCase Case **15.84 1,280.04 1.32**

CH GISCOURS MARGAUX 96
645409 750ml 1007.88 83.99
5CaseMM Case **24.00 983.88 2.00**

CH GISCOURS MARGAUX H 06
602047 375ml 895.92 37.33
5CaseMM Case **32.16 863.76 1.34**

CH GLORIA ST JULIEN RG 14
199606 750ml 471.96 39.33
SolidCase Case **7.92 464.04 .66**

CH GRAND MAYNE ST EMILION 05
299811 750ml 855.96 71.33
5CaseMM Case **16.08 839.88 1.34**

CH GRAND MAYNE ST EMILION 10
601529 750ml 647.88 53.99
SolidCase Case **24.00 623.88 2.00**

CH GRAND MAYNE ST EMILION 10 M
449735 1500ml 803.94 133.99
SolidCase Case **24.00 779.94 4.00**

CH GRAND MAYNE ST EMILION 15
245331 750ml 519.96 43.33
SolidCase Case **16.08 503.88 1.34**

759789 **CH GRAND PLANTEY BORDEAUX ROUGE 15**
462507 **CH GRAND PLANTEY BORDEAUX ROUGE 16**
750ml 104.04 8.67
5CaseMM Case **8.16 95.88 .68**

CH GRAND-PUY-LACOSTE PAUILLAC 00
830371 750ml 1583.88 131.99
5CaseMM Case **24.00 1,559.88 2.00**

CH GRAND-PUY-LACOSTE PAUILLAC 12 M
941952 1,500ml 715.98 119.33
SolidCase Case **12.00 703.98 2.00**

CH GRUAUD LAROSE ST JULIEN 11
954835 750ml 1079.88 89.99
SolidCase Case **24.00 1,055.88 2.00**

CH GRUAUD LAROSE ST JULIEN 89 6 PK (WOOD)
353783 750ml 911.94 151.99
5CaseMM Case **12.00 899.94 2.00**

CH GUILLOU MONTAGNE ST EMILION 12
487571 750ml 176.04 14.67
5CaseMM Case **8.16 167.88 .68**

CH GUIRAUTON GRAVES BLANC 16
768659 750ml 119.88 9.99
SolidCase Case **7.92 111.96 .66**

CH HAUT BAGES LIBERAL 09 M
717097 1500ml 959.94 159.99
SolidCase Case **12.00 947.94 2.00**

CH HAUT BAGES LIBERAL PAUILLAC 00
885695 750ml 935.88 77.99
5CaseMM Case **15.84 920.04 1.32**
SolidCase Case **24.00 911.88 2.00**

CH HAUT BAILLY PESSAC LEOGNAN 00
594415 750ml 2087.88 173.99
5CaseMM Case **48.00 2,039.88 4.00**

CH HAUT BAILLY PESSAC LEOGNAN 01
560540 750ml 1319.88 109.99
5CaseMM Case **24.00 1,295.88 2.00**

CH HAUT BAILLY PESSAC LEOGNAN 08
750516 750ml 1295.88 107.99
5CaseMM Case **24.00 1,271.88 2.00**

CH HAUT BAILLY PESSAC LEOGNAN 12 (6 PK)
675910 750ml 511.98 85.33
5CaseMM Case **8.04 503.94 1.34**

CH HAUT BAILLY PESSAC LEOGNAN 14
479840 750ml 1031.88 85.99
SolidCase Case **24.00 1,007.88 2.00**

CH HAUT BAILLY PESSAC LEOGNAN 98
311996 750ml 1544.04 128.67
5CaseMM Case **32.16 1,511.88 2.68**

CH HAUT BAILLY PESSAC LEOGNAN M 11
952469 1500ml 995.94 165.99
SolidCase Case **12.00 983.94 2.00**

CH HAUT BATAILLEY PAUILLAC 05
539158 750ml 983.88 81.99
5CaseMM Case **24.00 959.88 2.00**

CH HAUT BERGEY PESSAC LEOGN 04
433075 750ml 255.96 21.33
5CaseMM Case **7.92 248.04 .66**

CH HAUT BERGEY PESSAC LEOGN 05
892549 750ml 455.88 37.99
SolidCase Case **25.92 429.96 2.16**

CH HAUT BRION BORDEAUX RED 06
714569 750ml 5879.88 489.99
5CaseMM Case **120.00 5,759.88 10.00**

CH HAUT BRION PESSAC LEOGNAN RG 00
661099 750ml 11520.00 960.00
5CaseMM Case **120.00 11,400.00 10.00**

CH HAUT BRION PESSAC LEOGNAN RG 06
750525 750ml 3479.94 579.99
SolidCase Case **60.00 3,419.94 10.00**

CH HAUT LA PEREYRE BORDEAUX BL 15
898579 750ml 143.88 11.99
5CaseMM Case **7.92 135.96 .66**
SolidCase Case **15.84 128.04 1.32**

CH HAUT LA PEREYRE BORDEAUX BL 16
849357 750ml 135.96 11.33
SolidCase Case **7.92 128.04 .66**

964045 **CH HAUT LA PEREYRE BORDEAUX BL 17**
605927 **CH HAUT LA PEREYRE BORDEAUX RG 14**
815150 **CH HAUT LA PEREYRE BORDEAUX RG 15**
511642 **CH HAUT LA PEREYRE BORDEAUX RG 16**
750ml 143.88 11.99
SolidCase Case **7.92 135.96 .66**

CH HAUT MAGINET BORDEAUX RED AC 16
542777 750ml 95.88 7.99
SolidCase Case **7.92 87.96 .66**

CH JOANIN BECOT COTES DE CASTILLON G C 09
752823 750ml 335.88 27.99
5CaseMM Case **7.92 327.96 .66**

CH L ANGELUS ST EMILION 04
192581 750ml 2183.94 363.99
5CaseMM Case **24.00 2,159.94 4.00**

CH L ANGELUS ST EMILION 12
620459 750ml 2495.94 415.99
5CaseMM Case **36.00 2,459.94 6.00**

CH LA CHAPELLE MISSION PESSAC LEOG RG 06
750546 750ml 807.96 67.33
5CaseMM Case **7.92 800.04 .66**

CH LA CROIX BEAUCAILLOU ST JULIEN 05
448562 750ml 735.96 61.33
5CaseMM Case **24.00 711.96 2.00**

CH LA CROIX BEAUCAILLOU ST JULIEN 6PK 05
961933 750ml 367.98 61.33
SolidCase Case **12.00 355.98 2.00**

CH LA CROIX BEAUCAILLOU ST JULIEN 6PK 10 M
178945 1500ml 731.94 121.99
SolidCase Case **12.00 719.94 2.00**

CH LA CROIX BLANCHE MONTAGNE ST EMIL 15
357438 750ml 143.88 11.99
SolidCase Case **7.92 135.96 .66**

CH LA CROIX BLANCHE MONTAGNE ST EMIL 15 (6PK)
168152 750ml 76.02 12.67
SolidCase Case **4.08 71.94 .68**

393800 **CH LA CROIX DU CASSE POMEROL 10**
724978 **CH LA CROIX DU CASSE POMEROL 12**
750ml 536.04 44.67
SolidCase Case **8.16 527.88 .68**

CH LA DAME DE MONTROSE ST ESTEPHE 05
366723 750ml 735.96 61.33
5CaseMM Case **16.08 719.88 1.34**

CH LA DAME DE MONTROSE ST ESTEPHE 14 M
682333 1500ml 431.94 71.99
SolidCase Case **12.00 419.94 2.00**

CH LA DAUPHINE FRONSAC 14 6PK
254530 750ml 115.98 19.33
SolidCase Case **3.96 112.02 .66**

CH LA FLEUR CARDINALE ST EMILION 14
103519 750ml 455.88 37.99
5CaseMM Case **15.84 440.04 1.32**

CH LA FLEUR CARDINALE ST EMILION 15
709762 750ml 591.96 49.33
SolidCase Case **16.08 575.88 1.34**

CH LA GAFFELIERE ST EMILION 08
918618 750ml 800.04 66.67
5CaseMM Case **24.00 776.04 2.00**

CH LA GAFFELIERE ST EMILION 14
316563 750ml 623.88 51.99
5CaseMM Case **15.84 608.04 1.32**

CH LA LAGUNE HAUTE MEDOC 12 H
961506 375ml 655.92 27.33
5CaseMM Case **15.84 640.08 .66**

CH LA MONDOTTE ST EMILION 99
750588 750ml 2104.02 350.67
5CaseMM Case **4.08 2,099.94 .68**

CH LA PARDE HAUT BAILLY ROUGE 08
960977 750ml 311.88 25.99
5CaseMM Case **15.84 296.04 1.32**

301902 **CH LA PARDE HAUT BAILLY ROUGE 14**
636710 **CH LA PARDE HAUT BAILLY ROUGE 15**
750ml 359.88 29.99
SolidCase Case **7.92 351.96 .66**

CH LA POINTE POMEROL 10
827348 750ml 591.96 49.33
SolidCase Case **24.00 567.96 2.00**

CH LA TOUR CARNET HAUT MEDOC 12 (6PK)
886983 750ml 220.02 36.67
5CaseMM Case **4.08 215.94 .68**

CH LA VIEILLE CURE FRONSAC 14
165327 750ml 255.96 21.33
5CaseMM Case **7.92 248.04 .66**

CH LA VIEILLE CURE FRONSAC 14 (6PK)
387664 750ml 124.02 20.67
SolidCase Case **4.08 119.94 .68**

CH LACOSTE BORIE PAUILLAC 08 (6 PK)
218964 750ml 184.02 30.67
5CaseMM Case **4.08 179.94 .68**

CH LAFITE PAUILLAC 06
103587 750ml 9719.88 809.99
5CaseMM Case **131.88 9,588.00 10.99**

CH LAFITE ROTHSCHILD PAUILLAC 11
539488 750ml 4343.94 723.99
5CaseMM Case **48.00 4,295.94 8.00**

CH LAGRANGE ST JULIEN 09
757299 750ml 959.88 79.99
5CaseMM Case **24.00 935.88 2.00**

CH LALANDE BORIE ST JULIEN 10
937882 750ml 227.94 37.99
5CaseMM Case **3.96 223.98 .66**
SolidCase Case **7.92 220.02 1.32**

CH LALANDE BORIE ST JULIEN 12
176591 750ml 407.88 33.99
SolidCase Case **7.92 399.96 .66**

CH LALANDE BORIE ST JULIEN 15 (6PK)
470492 750ml 203.94 33.99
SolidCase Case **3.96 199.98 .66**

CH LANESSAN HAUT MEDOC 12
274142 750ml 239.88 19.99
5CaseMM Case **7.92 231.96 .66**
SolidCase Case **15.84 224.04 1.32**

CH LANESSAN HAUT MEDOC 12 M
133324 1500ml 235.98 39.33
5CaseMM Case **3.96 232.02 .66**

CH LANESSAN HAUT MEDOC 14
115012 750ml 191.88 15.99
5CaseMM Case **7.92 183.96 .66**

CH LANESSAN HAUT MEDOC 98
458768 750ml 215.88 17.99
5CaseMM Case **7.92 207.96 .66**

CH LANGLET GRAVES BORD ROUGE 12
310930 750ml 167.88 13.99
5CaseMM Case **7.92 159.96 .66**
SolidCase Case **19.92 147.96 1.66**

CH LANGOA BARTON ST JULIEN 06
936320 750ml 719.88 59.99
5CaseMM Case **24.00 695.88 2.00**

CH LAPLAGNOTTE BELLEVUE ST EMILION 15
468044 750ml 287.88 23.99
SolidCase Case **15.84 272.04 1.32**

CH LAPLAGNOTTE BELLEVUE ST EMILION 16
281075 750ml 311.88 25.99
SolidCase Case **15.84 296.04 1.32**

CH LARCIS DUCASSE ST EMILION 14
911016 750ml 323.94 53.99
5CaseMM Case **7.92 316.02 1.32**

CH LARRIVET HAUT BRION RG 10
442211 750ml 680.04 56.67
SolidCase Case **16.08 663.96 1.34**

CH LATOUR PAUILLAC 00
183989 750ml 13200.00 1100.00
SolidCase Case **120.00 13,080.00 10.00**

CH LATOUR PAUILLAC 05
569100 750ml 12600.00 1050.00
SolidCase Case **300.00 12,300.00 25.00**
859027 750ml 5940.00 990.00
SolidCase Case **60.00 5,880.00 10.00**

CH LATOUR PAUILLAC 07 (6 PK)
750651 750ml 2795.94 465.99
5CaseMM Case **36.00 2,759.94 6.00**

CH LATOUR PAUILLAC 95
599726 750ml 8580.00 715.00
5CaseMM Case **180.00 8,400.00 15.00**

CH LAVILLE HAUT BRION BLANC 04
530556 750ml 2634.60 219.55
5CaseMM Case **402.72 2,231.88 33.56**

CH LE BON PASTEUR POMEROL 05
582269 750ml 1223.88 101.99
5CaseMM Case **39.84 1,184.04 3.32**

CH LE GAY POMEROL 09
973835 750ml 1055.94 175.99
5CaseMM Case **36.00 1,019.94 6.00**

CH LEOVILLE BARTON ST JULIEN 00
829697 750ml 2207.88 183.99
5CaseMM Case **48.00 2,159.88 4.00**

CH LEOVILLE BARTON ST JULIEN 12 M
258730 1,500ml 955.98 159.33
SolidCase Case **12.00 943.98 2.00**

CH LEOVILLE BARTON ST JULIEN 14 (6PK)
755825 750ml 559.98 93.33
SolidCase Case **8.04 551.94 1.34**

CH LEOVILLE LAS CASES BORDEAUX ROUGE 06
750696 750ml 2471.88 205.99
5CaseMM Case **72.00 2,399.88 6.00**

CH LEOVILLE LAS CASES BORDEAUX ROUGE 08
750702 750ml 1871.88 155.99
5CaseMM Case **24.00 1,847.88 2.00**

CH LEOVILLE LAS CASES ST JULIEN 04 M
820885 1,500ml 2219.94 369.99
SolidCase Case **36.00 2,183.94 6.00**

CH LEOVILLE POYFERRE ST JULIEN 12
584895 750ml 863.88 71.99
5CaseMM Case **15.84 848.04 1.32**

CH LES FORTS DE LATOUR PAUILLAC 08
553750 750ml 1163.94 193.99
5CaseMM Case **24.00 1,139.94 4.00**

CH LES FORTS DE LATOUR PAUILLAC 11
712529 750ml 2471.88 205.99
5CaseMM Case **72.00 2,399.88 6.00**

CH LES ORMES DE PEZ ST ESTEPHE 12
156576 750ml 440.04 36.67
5CaseMM Case **8.16 431.88 .68**

CH LYNCH BAGES PAUILLAC 11
591545 750ml 1535.88 127.99
SolidCase Case **24.00 1,511.88 2.00**

CH LYNCH BAGES PAUILLAC 12 (6PK)
388860 750ml 899.94 149.99
SolidCase Case **12.00 887.94 2.00**

CH LYNCH BAGES PAUILLAC 12 H
535916 375ml 1343.76 55.99
5CaseMM Case **31.68 1,312.08 1.32**

CH LYNCH BAGES PAUILLAC 12 M
562750 1,500ml 1343.94 223.99
SolidCase Case **24.00 1,319.94 4.00**

CH MALESCOT ST EXUPERY MARGAUX 10 6PK
554753 750ml 515.94 85.99
5CaseMM Case **12.00 503.94 2.00**

CH MALESCOT ST EXUPERY MARGAUX 96
168687 750ml 1223.88 101.99
5CaseMM Case **24.00 1,199.88 2.00**

CH MARGAUX BORDEAUX RED 06
569022 750ml 6599.88 549.99
SolidCase Case **48.00 6,551.88 4.00**

CH MARGAUX MARGAUX 06
163732 750ml 6071.88 505.99
5CaseMM Case **72.00 5,999.88 6.00**

CH MAROJALLIA (THUNEVIN) MARGAUX 02
197769 750ml 575.88 47.99
5CaseMM Case **15.84 560.04 1.32**

CH MARQUIS D'ALESME BECKER MARGAUX 09
785052 750ml 479.88 39.99
5CaseMM Case **15.84 464.04 1.32**

CH MONBOUSQUET ST EMILION 14
227932 750ml 503.88 41.99
5CaseMM Case **7.92 495.96 .66**

CH MONTROSE ST ESTEPHE RED 06
750762 750ml 1511.88 125.99
SolidCase Case **24.00 1,487.88 2.00**

CH MONTROSE ST ESTEPHE RED 09
848058 750ml 2040.00 340.00
5CaseMM Case **30.00 2,010.00 5.00**

CH MONTROSE ST ESTEPHE RED 12 H
291940 375ml 1055.76 43.99
5CaseMM Case **31.68 1,024.08 1.32**

CH MONTROSE ST ESTEPHE RED 95
533212 750ml 2111.88 175.99
5CaseMM Case **72.00 2,039.88 6.00**

CH MONTROSE ST ESTEPHE RED 98
447370 750ml 1679.88 139.99
5CaseMM Case **48.00 1,631.88 4.00**

238743 **CH MOUTON ROTHSCHILD PAUILLAC 06**
752040 **CH MOUTON ROTHSCHILD PAUILLAC RG 08**
750ml 7151.88 595.99
5CaseMM Case **72.00 7,079.88 6.00**

CH NAIRAC BARSAC 05
750795 750ml 783.96 65.33
5CaseMM Case **16.08 767.88 1.34**

CH NENIN POMEROL 00
359802 750ml 1223.88 101.99
5CaseMM Case **24.00 1,199.88 2.00**

CH NENIN POMEROL 04 (6 PK)
688228 750ml 419.94 69.99
5CaseMM Case **12.00 407.94 2.00**

CH NENIN POMEROL 06 M
920160 1500ml 623.94 103.99
SolidCase Case **24.00 599.94 4.00**

CH NENIN POMEROL 10
744041 750ml 791.88 65.99
SolidCase Case **15.84 776.04 1.32**

CH NENIN POMEROL 12
219666 750ml 575.88 47.99
5CaseMM Case **24.00 551.88 2.00**

CH ORMES DE PEZ ST ESTEPHE 09 (6 PK)
339331 750ml 304.02 50.67
SolidCase Case **4.08 299.94 .68**

CH ORMES DE PEZ ST ESTEPHE 12 M
266328 1,500ml 311.94 51.99
SolidCase Case **12.00 299.94 2.00**

CH PALMER MARGAUX 00
800469 750ml 4920.00 410.00
5CaseMM Case **120.00 4,800.00 10.00**

CH PALMER MARGAUX 06
877787 750ml 1835.94 305.99
SolidCase Case **36.00 1,799.94 6.00**

CH PALMER MARGAUX 12 M
265177 1500ml 3095.94 515.99
SolidCase Case **36.00 3,059.94 6.00**

CH PALMER MARGAUX 98 (6 PK)
715200 750ml 1835.94 305.99
5CaseMM Case **36.00 1,799.94 6.00**

CH PAVIE DECESSE ST EMILION 06
750828 750ml 2519.88 209.99
5CaseMM Case **7.92 2,511.96 .66**

CH PAVIE ST EMILION 06
750819 750ml 3999.96 333.33
5CaseMM Case **40.08 3,959.88 3.34**

CH PAVIE ST EMILION 12 (6 PK)
345882 750ml 2087.94 347.99
5CaseMM Case **12.00 2,075.94 2.00**

CH PETRUS POMEROL GRAND VIN 09 (6 PK)
113043 750ml 22500.00 3750.00
5CaseMM Case **0.00 22,500.00 .00**

CH PEYMARTIN ST JULIEN 12 6 PK
408956 750ml 191.94 31.99
SolidCase Case **15.96 175.98 2.66**

CH PEYMARTIN ST JULIEN 14
594397 750ml 383.88 31.99
SolidCase Case **31.92 351.96 2.66**

CH PEYRAUD COTES DE BLAYE 12
870191 750ml 135.96 11.33
5CaseMM Case **16.08 119.88 1.34**

CH PEYRAUD COTES DE BLAYE 14
107730 750ml 111.96 9.33
SolidCase Case **7.92 104.04 .66**

CH PHELAN SEGUR ST ESTEPHE 14 (6PK)
899274 750ml 251.94 41.99
SolidCase Case **7.92 244.02 1.32**

CH PHELAN SEGUR ST ESTEPHE 14 M
375864 1500ml 467.94 77.99
SolidCase Case **12.00 455.94 2.00**

CH PICHON BARON PAUILLAC 12 H
806069 375ml 1279.92 53.33
5CaseMM Case **32.16 1,247.76 1.34**

CH PICHON LALANDE PAUILLAC 04
327471 750ml 1775.88 147.99
5CaseMM Case **24.00 1,751.88 2.00**

CH PONTET CANET PAUILLAC 11
486407 750ml 1391.88 115.99
5CaseMM Case **24.00 1,367.88 2.00**

CH POTENSAC MEDOC 05
958200 750ml 471.96 39.33
5CaseMM Case **16.08 455.88 1.34**

CH POTENSAC MEDOC 06
445150 750ml 431.88 35.99
SolidCase Case **15.84 416.04 1.32**

CH POTENSAC MEDOC 12
933788 750ml 279.96 23.33
5CaseMM Case **7.92 272.04 .66**

CH POTENSAC MEDOC 14
978215 750ml 287.88 23.99
SolidCase Case **7.92 279.96 .66**

CH POUJEAUX MOULIS AC 05
934516 750ml 503.88 41.99
5CaseMM Case **24.00 479.88 2.00**

CH POUJEAUX MOULIS AC 09
752766 750ml 519.96 43.33
5CaseMM Case **16.08 503.88 1.34**

CH POUJEAUX MOULIS AC 09 M
451017 1500ml 491.94 81.99
SolidCase Case **12.00 479.94 2.00**

CH POUJEAUX MOULIS AC 10
591821 750ml 567.96 47.33
SolidCase Case **16.08 551.88 1.34**

CH PRIEURE LICHINE MARGAUX 09
752235 750ml 863.88 71.99
SolidCase Case **24.00 839.88 2.00**

The Country Vintner — Old World Wine Division

CH PRIEURE LICHINE MARGAUX 09 (6 PK)
614507 750ml 371.94 61.99
5CaseMM Case **7.92 364.02 1.32**

CH RAUZAN SEGLA MARGAUX 00 (6 PK)
446757 750ml 839.94 139.99
5CaseMM Case **12.00 827.94 2.00**

CH RAUZAN SEGLA MARGAUX 08
752442 750ml 1319.88 109.99
SolidCase Case **24.00 1,295.88 2.00**

CH RAUZAN SEGLA MARGAUX 12
186741 750ml 959.88 79.99
5CaseMM Case **15.84 944.04 1.32**

CH RAUZAN SEGLA MARGAUX 14
611110 750ml 735.96 61.33
SolidCase Case **16.08 719.88 1.34**

CH RAUZAN SEGLA MARGAUX 99 H
487257 375ml 1631.76 67.99
5CaseMM Case **48.00 1,583.76 2.00**

CH RESERVE DE LA COMTESSE PAUILLAC 05
772490 750ml 671.88 55.99
5CaseMM Case **15.84 656.04 1.32**

CH ROLAND LA GARDE COTES DE BLAYE 14
292096 750ml 152.04 12.67
SolidCase Case **8.16 143.88 .68**

CH ROUSTAING BORDEAUX RED 15
628735 750ml 128.04 10.67
SolidCase Case **16.08 111.96 1.34**

CH SIGNORET BORDEAUX 2015
461192 750ml 104.04 8.67
5CaseMM Case **8.16 95.88 .68**

CH SMITH HAUT LAFITTE P LEOG BL 12
835122 750ml 1199.88 99.99
5CaseMM Case **24.00 1,175.88 2.00**

CH SMITH HAUT LAFITTE PESS LEOG RG 12
295215 750ml 911.88 75.99
5CaseMM Case **24.00 887.88 2.00**

CH SMITH HAUT LAFITTE ROUGE 08 M
547094 1500ml 1055.94 175.99
SolidCase Case **24.00 1,031.94 4.00**

CH SMITH HAUT LAFITTE ROUGE 12 H
189799 375ml 943.92 39.33
5CaseMM Case **15.84 928.08 .66**

CH SOCIANDO-MALLET HAUT MEDOC 10 M
484090 1500ml 671.94 111.99
SolidCase Case **12.00 659.94 2.00**

CH SOCIANDO-MALLET HAUT MEDOC 12
958870 750ml 359.88 29.99
5CaseMM Case **7.92 351.96 .66**

CH SOCIANDO-MALLET HAUT MEDOC 14 (6 PK)
694346 750ml 211.98 35.33
SolidCase Case **3.96 208.02 .66**

CH ST JEAN DES GRAVES BLANC 16
586839 750ml 128.04 10.67
5CaseMM Case **8.16 119.88 .68**
SolidCase Case **16.08 111.96 1.34**

CH TALBOT ST JULIEN 14
124799 750ml 911.88 75.99
SolidCase Case **15.84 896.04 1.32**

CH TEYSSIER ST EMILION GRAND CRU 11
326703 750ml 200.04 16.67
5CaseMM Case **8.16 191.88 .68**
SolidCase Case **16.08 183.96 1.34**

CH THEBOT BORDEAUX RED 08
269593 750ml 143.88 11.99
5CaseMM Case **7.92 135.96 .66**
SolidCase Case **15.84 128.04 1.32**

CH TROTTEVIEILLE ST EMILION 06
750993 750ml 1079.88 89.99
5CaseMM Case **24.00 1,055.88 2.00**

568850 **CH TROTTEVIEILLE ST EMILION 12**
684919 **CH TROTTEVIEILLE ST EMILION 14**
750ml 839.88 69.99
5CaseMM Case **24.00 815.88 2.00**

CH VIEUX CH ST ANDRE MONTAGNE ST EMIL 13
373232 750ml 263.88 21.99
5CaseMM Case **7.92 255.96 .66**
SolidCase Case **31.92 231.96 2.66**

CH VIEUX CHATEAU CERTAN POMEROL 08
752451 750ml 1775.88 147.99
5CaseMM Case **24.00 1,751.88 2.00**

CH VIEUX CHATEAU CERTAN POMEROL 11
339138 750ml 2039.88 169.99
5CaseMM Case **48.00 1,991.88 4.00**

CH VIEUX CHATEAU CERTAN POMEROL 12
640682 750ml 2111.88 175.99
SolidCase Case **48.00 2,063.88 4.00**

CH VIEUX DOMINIQUE BORDEAUX AC 13
530871 750ml 111.96 9.33
5CaseMM Case **7.92 104.04 .66**
SolidCase Case **16.08 95.88 1.34**

CHATEAU DE LAUSSAC COTES DE CASTILLON 15
843752 750ml 176.04 14.67
SolidCase Case **8.16 167.88 .68**

454071 **CHATEAU DU RAUX HAUT MEDOC 14**
467204 **CHATEAU DU RAUX HAUT MEDOC 15**
750ml 179.88 14.99
5CaseMM Case **7.92 171.96 .66**
SolidCase Case **15.84 164.04 1.32**

CHATEAU DULUC ST JULIEN 00
436496 750ml 471.96 39.33
5CaseMM Case **16.08 455.88 1.34**

CLOS BEAUREGARD POMEROL 12
880387 750ml 275.94 45.99
SolidCase Case **3.96 271.98 .66**

CLOS DU MARQUIS ST JULIEN 05 M
768865 1500ml 1019.94 169.99
SolidCase Case **24.00 995.94 4.00**

CLOS DU MARQUIS ST JULIEN H 12
273868 375ml 311.88 25.99
5CaseMM Case **7.92 303.96 .66**

CLOS LUNELLES COTE CASTILLON 10
572384 750ml 383.88 31.99
5CaseMM Case **7.92 375.96 .66**

CLOS SAINT JACQUES ST GEORGES ST EMIL 12
691729 750ml 143.88 11.99
SolidCase Case **15.84 128.04 1.32**

CLOS SAINT JACQUES ST GEORGES ST EMIL 15
635605 750ml 152.04 12.67
SolidCase Case **8.16 143.88 .68**

CROIX CANON 2ND CH CANON ST EMILION RG 11
425413 750ml 512.04 42.67
5CaseMM Case **16.08 495.96 1.34**
SolidCase Case **32.16 479.88 2.68**

CROIX CANON 2ND CH CANON ST EMILION RG 12
494889 750ml 591.96 49.33
SolidCase Case **16.08 575.88 1.34**

DOM COURTEILLAC BORDEAUX SUPERIEUR RG 14
177934 750ml 176.04 14.67
5CaseMM Case **8.16 167.88 .68**
SolidCase Case **24.00 152.04 2.00**

DOM LAPALU MEDOC CH PATACHE D AUX 12
219745 750ml 200.04 16.67
5CaseMM Case **8.16 191.88 .68**
SolidCase Case **16.08 183.96 1.34**

DOMAINE DE CHEVALIER BLANC 14 (6PK)
122600 750ml 515.94 85.99
SolidCase Case **12.00 503.94 2.00**

DULUC DE BRANAIRE DUCRU ST JULIEN 05
307327 750ml 471.96 39.33
5CaseMM Case **16.08 455.88 1.34**

498861 **EXEM BORDEAUX 15**
814219 **EXEM BORDEAUX 16**
750ml 128.04 10.67

FRANK PHELAN 2ND SEGUR ST ESTEPHE 14
817500 750ml 279.96 23.33
SolidCase Case **7.92 272.04 .66**

GR MOULIN MACQUIN CH MOTAGNE ST EMIL 14
927152 750ml 119.88 9.99
SolidCase Case **7.92 111.96 .66**

L'ALLIANCE SAUTERNES 11
642112 500ml 767.88 63.99
5CaseMM Case **7.92 759.96 .66**
SolidCase Case **15.84 752.04 1.32**

LA CHENADE LALANDE DE POMEROL 15
488618 750ml 115.98 19.33
SolidCase Case **3.96 112.02 .66**

LA FLEUR DU ROY BORDEAUX BLANC 16
321023 750ml 95.88 7.99
SolidCase Case **7.92 87.96 .66**

LA FLEUR DU ROY BORDEAUX BLANC 17
343671 750ml 104.04 8.67
SolidCase Case **8.16 95.88 .68**

LA FLEUR DU ROY BORDEAUX ROUGE 14
394397 750ml 95.88 7.99
SolidCase Case **7.92 87.96 .66**

LA FLEUR DU ROY BORDEAUX ROUGE 15
438926 750ml 104.04 8.67
SolidCase Case **8.16 95.88 .68**

PASTOURELLE DE CLERC MILON PAUILLAC 10
736009 750ml 275.94 45.99
5CaseMM Case **3.96 271.98 .66**
SolidCase Case **6.00 269.94 1.00**

PASTOURELLE DE CLERC MILON PAUILLAC 11
899935 750ml 227.94 37.99
SolidCase Case **7.92 220.02 1.32**

PAUILLAC 3RD WINE LATOUR PAUILLAC 08
709285 750ml 767.88 63.99
5CaseMM Case **24.00 743.88 2.00**

PAVILLON CH DE BOYREIN GRAVES ROUGE 15
597805 750ml 143.88 11.99
SolidCase Case **7.92 135.96 .66**

PESSAC LEOGNAN DE HAUT BAILLY 15
968671 750ml 239.88 19.99
SolidCase Case **24.00 215.88 2.00**

PESSAC LEOGNAN DE HAUT BAILLY 16
986396 750ml 299.88 24.99
SolidCase Case **12.00 287.88 1.00**

PETIT LION MARQUIS LAS CASES ST JULIEN 09
275613 750ml 335.94 55.99
5CaseMM Case **7.92 328.02 1.32**

PETIT LION MARQUIS LAS CASES ST JULIEN 10 M
536991 1500ml 671.94 111.99
SolidCase Case **24.00 647.94 4.00**

SARGET DE GRUAUD LAROSE ST JULIEN 00 6PK
302873 750ml 287.94 47.99
SolidCase Case **7.92 280.02 1.32**

SARGET DE GRUAUD LAROSE ST JULIEN H 06
341385 375ml 415.92 17.33
5CaseMM Case **15.84 400.08 .66**

SEGLA 2ND RAUZAN SEGLA MARGAUX 08
438724 750ml 488.04 40.67
5CaseMM Case **24.00 464.04 2.00**

SEGLA 2ND RAUZAN SEGLA MARGAUX 09 M
285258 1,500ml 611.94 101.99
5CaseMM Case **12.00 599.94 2.00**

SEGLA 2ND RAUZAN SEGLA MARGAUX 12
465419 750ml 512.04 42.67
5CaseMM Case **24.00 488.04 2.00**

SEGLA 2ND RAUZAN SEGLA MARGAUX 12 H
731257 375ml 527.76 21.99
5CaseMM Case **31.68 496.08 1.32**

TOUR DU PAS ST GRGS ST GRGS ST EMIL 12
544784 750ml 152.04 12.67
SolidCase Case **8.16 143.88 .68**

CH FOURCAS DUPRE LISTRAC 10
494000 750ml 187.92 15.66

CH PETIT FREYLON BORDEAUX RED 10
791714 750ml 83.04 6.92

DESCENDANCE BORDEAUX SUPERIEUR 15
398891 750ml 69.00 5.75

KIRKLAND SIGNATURE PAUILLAC 15
879029 750ml 235.32 19.61

BURGUNDY

ALAIN CHAVY BOURGOGNE BLANC 15
188474 750ml 207.96 17.33
SolidCase Case **16.08 191.88 1.34**

ALAIN CHAVY BOURGOGNE BLANC 16
550605 750ml 231.96 19.33
SolidCase Case **16.08 215.88 1.34**

ALAIN CHAVY CHEVALIER MONTRACHET GC 14
104754 750ml 3368.04 280.67
5CaseMM Case **8.16 3,359.88 .68**
SolidCase Case **16.08 3,351.96 1.34**

ALAIN CHAVY CHEVALIER MONTRACHET GC 15
150688 750ml 4607.88 383.99
SolidCase Case **24.00 4,583.88 2.00**

ALAIN CHAVY PUL MONT 1ER CHAMPS GAINS 15
618286 750ml 839.88 69.99
SolidCase Case **15.84 824.04 1.32**

ALAIN CHAVY PUL MONT 1ER CHAMPS GAINS 16
533215 750ml 992.04 82.67
SolidCase Case **32.16 959.88 2.68**

ALAIN CHAVY PUL MONT 1ER FOLATIERES B 15
356689 750ml 839.88 69.99
SolidCase Case **15.84 824.04 1.32**

ALAIN CHAVY PUL MONT 1ER FOLATIERES B 16
641935 750ml 992.04 82.67
SolidCase Case **32.16 959.88 2.68**

ALAIN CHAVY PUL MONT 1ER LE CLAVILLON 14
104763 750ml 668.04 55.67
5CaseMM Case **8.16 659.88 .68**
SolidCase Case **16.08 651.96 1.34**

ALAIN CHAVY PUL MONT 1ER LE CLAVILLON 15
195878 750ml 839.88 69.99
SolidCase Case **15.84 824.04 1.32**

ALAIN CHAVY PUL MONT 1ER LE CLAVILLON 16
651351 750ml 992.04 82.67
SolidCase Case **32.16 959.88 2.68**

ALAIN CHAVY PUL MONT 1ER LES PUCELLES 15
672456 750ml 1023.96 85.33
SolidCase Case **16.08 1,007.88 1.34**

ALAIN CHAVY PUL MONT 1ER LES PUCELLES 16
445106 750ml 1167.96 97.33
SolidCase Case **16.08 1,151.88 1.34**

ALAIN CHAVY PUL MONT LES CHARMES 15
257896 750ml 639.96 53.33
SolidCase Case **16.08 623.88 1.34**

ALAIN CHAVY PUL MONT LES CHARMES 16
869904 750ml 752.04 62.67
SolidCase Case **32.16 719.88 2.68**

ALAIN CHAVY PULIGNY MONTRACHET BL 14
104779 750ml 440.04 36.67
5CaseMM Case **8.16 431.88 .68**
SolidCase Case **16.08 423.96 1.34**

ALAIN CHAVY PULIGNY MONTRACHET BL 15
516794 750ml 599.88 49.99
SolidCase Case **15.84 584.04 1.32**

ALAIN CHAVY PULIGNY MONTRACHET BL 16
205707 750ml 687.96 57.33
SolidCase Case **16.08 671.88 1.34**

ALAIN CHAVY ST AUBIN 1ER EN REMILLY B 15
236680 750ml 527.88 43.99
SolidCase Case **15.84 512.04 1.32**

ALAIN CHAVY ST AUBIN 1ER EN REMILLY B 16
854892 750ml 615.96 51.33
SolidCase Case **24.00 591.96 2.00**

377453 **ALAIN GRAS SAINT ROMAN BLANC 14**
725194 **ALAIN GRAS SAINT ROMAN BLANC 15**
750ml 368.04 30.67
SolidCase Case **8.16 359.88 .68**

BACHELET-MONNOT BATARD MONTRACHET 16
823499 750ml 2339.94 389.99

BACHELET-MONNOT BOURGOGNE BL 15
471136 750ml 303.96 25.33
5CaseMM Case **7.92 296.04 .66**
SolidCase Case **16.08 287.88 1.34**

BACHELET-MONNOT BOURGOGNE BL 16
302706 750ml 344.04 28.67
SolidCase Case **8.16 335.88 .68**

BACHELET-MONNOT BOURGOGNE ROUGE 15
396996 750ml 303.96 25.33
5CaseMM Case **7.92 296.04 .66**
SolidCase Case **16.08 287.88 1.34**

BACHELET-MONNOT BOURGOGNE ROUGE 16
260636 750ml 335.88 27.99
SolidCase Case **7.92 327.96 .66**

BACHELET-MONNOT CHASSAGNE MONTRACHET16
265904 750ml 687.96 57.33
SolidCase Case **16.08 671.88 1.34**

BACHELET-MONNOT MARANGES 1ER ROUGE 15
637010 750ml 383.88 31.99
SolidCase Case **7.92 375.96 .66**

BACHELET-MONNOT MARANGES 1ER ROUGE 16
435937 750ml 423.96 35.33
SolidCase Case **7.92 416.04 .66**

BACHELET-MONNOT PUL MONT FOLATIERES 16
557966 750ml 659.94 109.99

BACHELET-MONNOT PULIGNY MONT REFERTS 15
545282 750ml 1031.88 85.99
5CaseMM Case **24.00 1,007.88 2.00**

BACHELET-MONNOT PULIGNY MONT REFERTS 16
216851 750ml 611.94 101.99

BACHELET-MONNOT PULIGNY MONTRACHET 16
653049 750ml 776.04 64.67
SolidCase Case **8.16 767.88 .68**

BELLENOS CUVEE ROUGE 14
572072 750ml 167.88 13.99
5CaseMM Case **15.84 152.04 1.32**
SolidCase Case **24.00 143.88 2.00**

965441 **BELLENOS CUVEE ROUGE 16**
478211 **BELLENOS GAMAY ROSE 17**
750ml 152.04 12.67
SolidCase Case **8.16 143.88 .68**

BELLENUM MOR ST DEN CLOS SORB 04
481089 750ml 379.98 63.33
5CaseMM Case **3.96 376.02 .66**
SolidCase Case **12.00 367.98 2.00**

BELLENUM POMMARD PEZEROLLES 05
457209 750ml 803.94 133.99
5CaseMM Case **3.96 799.98 .66**
SolidCase Case **7.92 796.02 1.32**

BESSON GIVRY HAUT COLOMBIER 16
439926 750ml 231.96 19.33
5CaseMM Case **7.92 224.04 .66**

BLAIN GAGNARD BATARD MONTRACHET GC 15
468279 750ml 1139.94 189.99
SolidCase Case **24.00 1,115.94 4.00**

BLAIN GAGNARD BATARD MONTRACHET GC 16
204733 750ml 1252.02 208.67
SolidCase Case **8.04 1,243.98 1.34**

BLAIN GAGNARD CHAS MONT 1ER MORGEOT RG15
603057 750ml 479.88 39.99
SolidCase Case **15.84 464.04 1.32**

BLAIN GAGNARD CHASS MONT 1ER BOUDRIOT 15
274983 750ml 695.88 57.99
SolidCase Case **15.84 680.04 1.32**

BLAIN GAGNARD CHASS MONT 1ER BOUDRIOT 16
264880 750ml 831.96 69.33
SolidCase Case **16.08 815.88 1.34**

BLAIN GAGNARD CHASS MONT 1ER CAILLERE 16
748773 750ml 911.88 75.99
SolidCase Case **15.84 896.04 1.32**

BLAIN GAGNARD CHASS MONT 1ER CLOS ST 15
720993 750ml 695.88 57.99
SolidCase Case **15.84 680.04 1.32**

BLAIN GAGNARD CHASS MONT 1ER CLOS ST 16
126624 750ml 831.96 69.33
SolidCase Case **16.08 815.88 1.34**

BLAIN GAGNARD CHASS MONT 1ER MORGEOT 15
237714 750ml 704.04 58.67
SolidCase Case **16.08 687.96 1.34**

BLAIN GAGNARD CHASS MONT 1ER MORGEOT 16
901845 750ml 815.88 67.99
SolidCase Case **15.84 800.04 1.32**

BLAIN GAGNARD CHASSAGNE MONTRACHET BL 14
104806 750ml 407.88 33.99
5CaseMM Case **7.92 399.96 .66**
SolidCase Case **15.84 392.04 1.32**

BLAIN GAGNARD CHASSAGNE MONTRACHET BL 16
523259 750ml 591.96 49.33
SolidCase Case **16.08 575.88 1.34**

BLAIN GAGNARD CHASSAGNE MONTRACHET RG 15
595147 750ml 320.04 26.67
SolidCase Case **16.08 303.96 1.34**

BLAIN GAGNARD CHASSAGNE MONTRACHET RG 16
792117 750ml 399.96 33.33
SolidCase Case **16.08 383.88 1.34**

BLAIN GAGNARD CRIOTS BATARD MONT GC 15
973330 750ml 1139.94 189.99
SolidCase Case **24.00 1,115.94 4.00**

BLAIN GAGNARD CRIOTS BATARD MONT GC 16
807662 750ml 1327.98 221.33
SolidCase Case **8.04 1,319.94 1.34**

BLAIN GAGNARD LE MONTRACHET GC 16
846199 750ml 1563.99 521.33
SolidCase Case **7.98 1,556.01 2.66**

BLAIN GAGNARD POMMARD 15
882442 750ml 447.96 37.33
SolidCase Case **16.08 431.88 1.34**

The Country Vintner — Old World Wine Division

BLAIN GAGNARD POMMARD 16
976861 750ml 527.88 43.99
SolidCase Case **15.84 512.04 1.32**

BLAIN GAGNARD VOLNAY 1ER CRU LES PITU 16
409655 750ml 615.96 51.33
SolidCase Case **16.08 599.88 1.34**

BOILLOT MACON VILLAGES 16
104534 750ml 272.04 22.67
SolidCase Case **8.16 263.88 .68**

BOILLOT MONTAGNY 16
803503 750ML 335.88 27.99
SolidCase Case **7.92 327.96 .66**

BOILLOT PUL MONT CHAMP CANET 16
328400 750ml 1136.04 94.67
SolidCase Case **8.16 1,127.88 .68**

BOILLOT PULIGNY MONT COMBETTS 16
882521 750ml 1287.96 107.33
SolidCase Case **7.92 1,280.04 .66**

BOILLOT PULIGNY MONT REFERTS 12
765203 750ML 1119.96 93.33
5CaseMM Case **7.92 1,112.04 .66**
SolidCase Case **16.08 1,103.88 1.34**

BOILLOT PULIGNY MONT REFERTS 16
211742 750ML 1103.88 91.99
SolidCase Case **7.92 1,095.96 .66**

BOILLOT PULIGNY MONTRACHET 15
806639 750ml 696.00 58.00

BOILLOT VOLNAY PITURES 12
955054 750ML 935.88 77.99
5CaseMM Case **7.92 927.96 .66**

BOUCHARD CORTON CHARLEMAGNE 04
435357 750ml 1404.96 117.08
5CaseMM Case **0.00 1,404.96 .00**

BOUVIER (REGIS) MARSANNAY BL CL DUROY 13
474205 750ml 191.88 15.99

415247 **BOUVIER BOURGOGNE RG EN MONTRE 12**
817139 **BOUVIER BOURGOGNE RG EN MONTRE 13**
750ml 224.04 18.67
5CaseMM Case **8.16 215.88 .68**

BOUVIER BOURGOGNE RG EN MONTRE 15
330796 750ml 263.88 21.99
SolidCase Case **7.92 255.96 .66**

BOUVIER BOURGOGNE RG EN MONTRE 16
300193 750ml 215.88 17.99
SolidCase Case **7.92 207.96 .66**

BOUVIER BOURGOGNE ROUGE 17
475843 750ml 207.96 17.33
SolidCase Case **7.92 200.04 .66**

BOUVIER MARSANNAY CLOS DU ROY 14
328386 750ml 375.96 31.33
5CaseMM Case **7.92 368.04 .66**
SolidCase Case **16.08 359.88 1.34**

BOUVIER MARSANNAY CLOS DU ROY 15
227308 750ml 320.04 26.67
SolidCase Case **8.16 311.88 .68**

BOUVIER MARSANNAY CLOS DU ROY 16
852801 750ml 344.04 28.67
SolidCase Case **8.16 335.88 .68**

BOUVIER MARSANNAY LES LONGEROIES 14
358597 750ml 296.04 24.67
5CaseMM Case **8.16 287.88 .68**
SolidCase Case **16.08 279.96 1.34**

BOUVIER MARSANNAY LES LONGEROIES 15
453842 750ml 311.88 25.99
SolidCase Case **7.92 303.96 .66**

BOUVIER MARSANNAY LES LONGEROIES 16
444458 750ml 344.04 28.67
SolidCase Case **8.16 335.88 .68**

BOUVIER MARSANNAY ROSE 17
157607 750ml 239.88 19.99
SolidCase Case **7.92 231.96 .66**

BRUNO COLIN BOURGOGNE CHARDONNAY 15
695031 750ml 344.04 28.67
SolidCase Case **8.16 335.88 .68**

BRUNO COLIN BOURGOGNE PINOT NOIR 13
584505 750ml 239.88 19.99
5CaseMM Case **7.92 231.96 .66**
SolidCase Case **15.84 224.04 1.32**

BRUNO COLIN CHASS MONT ROUGE VV 15
896075 750ml 512.04 42.67
SolidCase Case **8.16 503.88 .68**

BRUNO COLIN CHASSAGNE MONT LE CHAUMES 15
422663 750ml 1127.88 93.99
SolidCase Case **15.84 1,112.04 1.32**

BRUNO COLIN CHASSAGNE MONT MALTROI 14
146432 750ml 743.88 61.99
5CaseMM Case **15.84 728.04 1.32**
SolidCase Case **24.00 719.88 2.00**

BRUNO COLIN CHASSAGNE MONT VERGERS 15
297471 750ml 1127.88 93.99
SolidCase Case **24.00 1,103.88 2.00**

BRUNO COLIN CHASSAGNE MONTRACHET 15
953107 750ml 759.96 63.33
SolidCase Case **24.00 735.96 2.00**

BRUNO COLIN MARANGES LA FUSSIERE 14
853942 750ml 440.04 36.67
5CaseMM Case **8.16 431.88 .68**
SolidCase Case **16.08 423.96 1.34**

BRUNO COLIN SANTENAY ROUGE V V 15
201765 750ml 471.96 39.33
SolidCase Case **16.08 455.88 1.34**

BUISSON ST ROMAIN BLANC 14
763813 750ml 375.96 31.33
5CaseMM Case **7.92 368.04 .66**
SolidCase Case **16.08 359.88 1.34**

BUISSON ST ROMAIN ROUGE 14
211525 750ml 351.96 29.33
5CaseMM Case **7.92 344.04 .66**
SolidCase Case **16.08 335.88 1.34**

BURRIER CH BEAUREGARD POUILLY FUISSE H 16
593149 375ml 400.08 16.67
SolidCase Case **32.16 367.92 1.34**

BURRIER CH BEAUREGARD ST VERAN 16
904512 750ml 255.96 21.33
SolidCase Case **16.08 239.88 1.34**

CAMUZET BOURGOGNE ROUGE 16
991640 750ml 344.04 28.67
SolidCase Case **8.16 335.88 .68**

CAMUZET CHAMBOLLE MUSIGNY 16
638702 750ml 848.04 70.67
SolidCase Case **8.16 839.88 .68**

CAMUZET CLOS DE VOUGEOT 16 (6PK)
415867 750ml 1511.94 251.99
SolidCase Case **12.00 1,499.94 2.00**

CAMUZET CORTON GR CRU CLOS ROGNET 16
481424 750ml 1463.94 243.99
SolidCase Case **12.00 1,451.94 2.00**

CAMUZET CORTON GR CRU PERRIERES 16
988423 750ml 1295.94 215.99
SolidCase Case **12.00 1,283.94 2.00**

CAMUZET COTE NUIT BL PHILIBERT 16
801610 750ml 431.88 35.99
SolidCase Case **7.92 423.96 .66**

CAMUZET ECHEZEAUX 16
793887 750ml 2051.94 341.99

CAMUZET FIXIN 16
290974 750ml 488.04 40.67
SolidCase Case **8.16 479.88 .68**

CAMUZET FIXIN CLOS DU CHAPITRE 16
165706 750ml 752.04 62.67
SolidCase Case **8.16 743.88 .68**

CAMUZET GEVREY-CHAMBERTIN 16
958508 750ml 728.04 60.67
SolidCase Case **8.16 719.88 .68**

CAMUZET MARSANNAY ROUGE 16
899880 750ml 416.04 34.67
SolidCase Case **8.16 407.88 .68**

CAMUZET MOREY ST DENIS 16
156262 750ml 623.88 51.99
SolidCase Case **7.92 615.96 .66**

CAMUZET NUITS ST GEORGES 1ER ARGILLAS 15
631955 750ml 767.94 127.99
SolidCase Case **12.00 755.94 2.00**

222418 **CAMUZET NUITS ST GEORGES BOUDOT 16**
479175 **CAMUZET NUITS ST GEORGES MURGERS 16**
750ml 1655.88 137.99
SolidCase Case **24.00 1,631.88 2.00**

CAMUZET NUITS ST GEORGES PERRIERES 16
972758 750ml 779.94 129.99
SolidCase Case **12.00 767.94 2.00**

CAMUZET POMMARD 16
713268 750ml 599.88 49.99
SolidCase Case **7.92 591.96 .66**

CAMUZET RICHEBOURG 16
963423 750ml 2669.97 889.99

CAMUZET VOSNE ROMANEE 16
595555 750ml 935.88 77.99
SolidCase Case **7.92 927.96 .66**

CAMUZET VOSNE ROMANEE BRULEES 16 (6PK)
507866 750ml 2519.94 419.99

CAMUZET VOSNE ROMANEE CHAUMES 16
557698 750ml 1631.88 135.99
SolidCase Case **24.00 1,607.88 2.00**

CAMUZET VOSNE ROMANEE PARANTOUX 16
929188 750ml 1979.97 659.99

CH DE BEAUREGARD-BURRIER MACON FUISSE 14
104831 750ml 143.88 11.99
5CaseMM Case **7.92 135.96 .66**
SolidCase Case **15.84 128.04 1.32**

CH DE BEAUREGARD-BURRIER POUIL FUISSE H14
104835 375ml 239.76 9.99
5CaseMM Case **15.84 223.92 .66**
SolidCase Case **31.68 208.08 1.32**

CH DE BEAUREGARD-BURRIER POUILLY FUISSE13
104832 375ml 184.08 7.67
5CaseMM Case **16.32 167.76 .68**
SolidCase Case **32.16 151.92 1.34**

CH DE BEAUREGARD-BURRIER POUILLY FUISSE14
104834 750ml 215.88 17.99
5CaseMM Case **7.92 207.96 .66**
SolidCase Case **15.84 200.04 1.32**

CH DE BEAUREGARD-BURRIER ST VERAN 13
104836 750ml 104.04 8.67
5CaseMM Case **8.16 95.88 .68**
SolidCase Case **16.08 87.96 1.34**

CH DE BEAUREGARD-BURRIER ST VERAN 14
104837 750ml 167.88 13.99
5CaseMM Case **7.92 159.96 .66**
SolidCase Case **15.84 152.04 1.32**

626752 **CH DE PULIGNY CHASSAGNE MONTRACHET 14**
449036 **CH DE PULIGNY MEURSAULT 14**
750ml 623.88 51.99
SolidCase Case **24.00 599.88 2.00**

CH DE PULIGNY MEURSAULT FOLATIERES 14
913003 750ml 1127.88 93.99
SolidCase Case **24.00 1,103.88 2.00**

CH DE PULIGNY PULIGNY MONTRACHET 14
607060 750ml 671.88 55.99
SolidCase Case **24.00 647.88 2.00**

CHANZY BOURGOGNE PINOT NOIR 15
115831 750ml 167.88 13.99
SolidCase Case **7.92 159.96 .66**

CHANZY BOURGOGNE PINOT NOIR 16
533951 750ml 183.96 15.33
SolidCase Case **7.92 176.04 .66**

CHANZY BOUZERON CLOS FORTUNE 15
296845 750ml 191.88 15.99
5CaseMM Case **7.92 183.96 .66**
SolidCase Case **15.84 176.04 1.32**

178276 **CHANZY MERCUREY CLOS DU ROY BLANC 15**
452872 **CHANZY MERCUREY CLOS DU ROY ROUGE 14**
750ml 279.96 23.33
5CaseMM Case **7.92 272.04 .66**
SolidCase Case **16.08 263.88 1.34**

CHANZY MERCUREY LES CARABYS 14
312621 750ml 224.04 18.67
5CaseMM Case **8.16 215.88 .68**
SolidCase Case **16.08 207.96 1.34**

CHANZY MERCUREY LES CARABYS ROUGE 15
548219 750ml 231.96 19.33
SolidCase Case **7.92 224.04 .66**

CHANZY MERCUREY LES CARABYS ROUGE 16
234076 750ml 248.04 20.67
SolidCase Case **8.16 239.88 .68**

CHANZY RULLY EN ROSEY ROUGE 15
712793 750ml 191.88 15.99
5CaseMM Case **7.92 183.96 .66**
SolidCase Case **15.84 176.04 1.32**

CHANZY RULLY EN ROSEY ROUGE 16
424674 750ml 207.96 17.33
SolidCase Case **7.92 200.04 .66**

CHANZY RULLY LES PREAUX 14
574209 750ml 272.04 22.67
5CaseMM Case **8.16 263.88 .68**
SolidCase Case **16.08 255.96 1.34**

CHARTRON DOM JEAN BATARD MONTR G C 15 (12PK)
727312 750ml 2519.88 209.99
SolidCase Case **39.84 2,480.04 3.32**

CHARTRON DOM JEAN BATARD MONTR G C 16
747754 750ml 1475.94 245.99
SolidCase Case **12.00 1,463.94 2.00**

CHARTRON BOURG CHARD CLOS COMBE 15
285207 750ml 167.88 13.99
SolidCase Case **7.92 159.96 .66**

946007 **CHARTRON BOURG CHARD CLOS COMBE 16**
691678 **CHARTRON BOURGOG CLOS DE LA COMBE 15**
750ml 183.96 15.33
SolidCase Case **7.92 176.04 .66**

CHARTRON BOURGOG CLOS DE LA COMBE 16
498366 750ml 191.88 15.99
SolidCase Case **7.92 183.96 .66**

CHARTRON CHASS MONTR CAILLERET (12PK) 16
690228 750ml 623.88 51.99
SolidCase Case **7.92 615.96 .66**

CHARTRON CHASS MONTR CAILLERET 14
257977 750ml 603.96 50.33
5CaseMM Case **12.00 591.96 1.00**
SolidCase Case **16.32 587.64 1.36**

CHARTRON CHEVALIER MONTRACHET G C 16
270969 750ml 1787.94 297.99
SolidCase Case **12.00 1,775.94 2.00**

CHARTRON CORTON CHARLEMAGNE G C 16
722852 750ml 1751.88 145.99

CHARTRON DOM JEAN AUBIN MURG DENTS 15
268686 750ml 327.96 27.33
SolidCase Case **7.92 320.04 .66**

CHARTRON DOM JEAN PUL MONT FOLATIERE 16
861640 750ml 615.96 51.33
SolidCase Case **7.92 608.04 .66**

CHARTRON DOM JEAN SANTENAY PERRIER 15
678791 750ml 263.88 21.99
5CaseMM Case **7.92 255.96 .66**
SolidCase Case **15.84 248.04 1.32**

CHARTRON JEAN PULIGNY MONTRACHET VV 16
698498 750ml 807.96 67.33
SolidCase Case **7.92 800.04 .66**

CHARTRON MEURSAULT LES PIERRES 16
780642 750ml 519.96 43.33
SolidCase Case **7.92 512.04 .66**

395976 **CHARTRON PULIGNY MONT LA PUCELLE 14**
948249 **CHARTRON PULIGNY MONT LA PUCELLE 15**
750ml 719.88 59.99
SolidCase Case **24.00 695.88 2.00**

CHARTRON PULIGNY MONT LA PUCELLE 16
637546 750ml 872.04 72.67
SolidCase Case **8.16 863.88 .68**

CHARTRON PULIGNY MONTRACHET CAILLERET 15
410833 750ml 671.88 55.99

CHARTRON PULIGNY MONTRACHET WHITE 16
118065 750ml 608.04 50.67
SolidCase Case **8.16 599.88 .68**

CHARTRON RULLY MONTMORIN 16
699957 750ml 231.96 19.33
SolidCase Case **7.92 224.04 .66**

CHATEAU DE BEAUREGARD POUILLY FUISSE 13
104833 750ml 167.88 13.99
5CaseMM Case **7.92 159.96 .66**
SolidCase Case **15.84 152.04 1.32**

DEFAIX B BOURGOGNE ALIGOTE 15
206990 750ml 143.88 11.99
SolidCase Case **7.92 135.96 .66**

DEFAIX B CHABLIS 15
990013 750ml 176.04 14.67
SolidCase Case **8.16 167.88 .68**

DEFAIX B CHABLIS 16
430714 750ml 215.88 17.99
5CaseMM Case **7.92 207.96 .66**
SolidCase Case **15.84 200.04 1.32**

DEFAIX B CHABLIS 17
183372 750ml 224.04 18.67
SolidCase Case **8.16 215.88 .68**

DEFAIX B CHABLIS 1ER VAILLONS 16
754049 750ml 296.04 24.67
SolidCase Case **8.16 287.88 .68**

DEFAIX B CHABLIS COTES DE LECHET 15
412330 750ml 272.04 22.67
SolidCase Case **8.16 263.88 .68**

DEFAIX B CHABLIS COTES DE LECHET 16
156743 750ml 303.96 25.33
SolidCase Case **7.92 296.04 .66**

DEFAIX B CHABLIS FOURCHAUME 16
453029 750ml 344.04 28.67
SolidCase Case **8.16 335.88 .68**

DEFAIX B CHABLIS GR CRU BOUGROS 15
271281 750ml 560.04 46.67
SolidCase Case **8.16 551.88 .68**

DEFAIX B CHABLIS GR CRU BOUGROS 16
376194 750ml 680.04 56.67
SolidCase Case **8.16 671.88 .68**

DEFAIX B CHABLIS VIEILLES VIGNES 16
966597 750ml 255.96 21.33
SolidCase Case **7.92 248.04 .66**

DEFAIX B PETIT CHABLIS 16
426441 750ml 183.96 15.33
SolidCase Case **7.92 176.04 .66**

DEFAIX B PETIT CHABLIS 17
861024 750ml 191.88 15.99
SolidCase Case **7.92 183.96 .66**

DEFAIX B SAINT BRIS SAUVIGNON BLANC 17
799217 750ml 167.88 13.99
SolidCase Case **7.92 159.96 .66**

DEFAIX JAEGER RULLY CLO CHAPIT RG 15
375088 750ml 303.96 25.33
SolidCase Case **7.92 296.04 .66**

DEFAIX JAEGER RULLY RABOURCE BLANC 15
243100 750ml 272.04 22.67
SolidCase Case **8.16 263.88 .68**

DEFAIX JAEGER RULLY ROUGE 16
701125 750ml 224.04 18.67
SolidCase Case **8.16 215.88 .68**

DENOGENT MACON FUISSE TACHES 16
842881 750ml 392.04 32.67
SolidCase Case **8.16 383.88 .68**

DENOGENT POUILLY FUISSE LA CROIX V V 14
992467 750ml 407.88 33.99
5CaseMM Case **7.92 399.96 .66**
SolidCase Case **15.84 392.04 1.32**

DENOGENT POUILLY FUISSE LA CROIX V V 15
384873 750ml 431.88 35.99
SolidCase Case **7.92 423.96 .66**

DEUX MONTILLE SF BOURGOGNE ROUGE 14
183007 750ml 296.04 24.67
SolidCase Case **8.16 287.88 .68**

DEUX MONTILLE SF MEURSAULT CASSE TETE 13
273076 750ml 608.04 50.67
5CaseMM Case **8.16 599.88 .68**
SolidCase Case **16.08 591.96 1.34**

DEUX MONTILLE SF MONTEE DE TONNERRE 14
994805 750ml 527.88 43.99
SolidCase Case **7.92 519.96 .66**

DEUX MONTILLE SF PERNAND VERGELESSES 14
992978 750ml 455.88 37.99
SolidCase Case **7.92 447.96 .66**

DEUX MONTILLE SF RULLY CHAPONNIERE 14
810419 750ml 311.88 25.99
SolidCase Case **7.92 303.96 .66**

749707 **DEUX MONTILLE SF SAINT ROMAIN JARRON 13**
373824 **DEUX MONTILLE SF SAINT ROMAIN JARRON 14**
750ml 359.88 29.99
SolidCase Case **7.92 351.96 .66**

DOM D EUGENIE CLOS VOUGEOT GR CRU 11
585361 750ml 1583.94 263.99
5CaseMM Case **15.96 1,567.98 2.66**

975525 **DOM D EUGENIE CLOS VOUGEOT GR CRU 12**
221677 **DOM D EUGENIE ECHEZEAUX GR CRU 12**
750ml 1775.94 295.99
5CaseMM Case **24.00 1,751.94 4.00**

DOM D EUGENIE GRANDS ECHEZEAUX GR CRU 12
180477 750ml 2075.94 345.99
5CaseMM Case **36.00 2,039.94 6.00**

DOM D EUGENIE VOSNE ROMANEE 12
553531 750ml 728.04 60.67
5CaseMM Case **24.00 704.04 2.00**

DOM D EUGENIE VOSNE ROMANEE BRULEES 12
695531 750ml 967.98 161.33
5CaseMM Case **20.04 947.94 3.34**

DOM DE MONTILLE BEAUNNE LES GREVES 13
774752 750ml 379.98 63.33
5CaseMM Case **3.96 376.02 .66**
SolidCase Case **8.04 371.94 1.34**

DOM DE MONTILLE BEAUNNE LES GREVES 14
659818 750ml 407.94 67.99
SolidCase Case **12.00 395.94 2.00**

DOM DE MONTILLE BEAUNNE LES SIZIES 13
486737 750ml 536.04 44.67
5CaseMM Case **8.16 527.88 .68**
SolidCase Case **16.08 519.96 1.34**

DOM DE MONTILLE BEAUNNE LES SIZIES 14
242534 750ml 560.04 46.67
SolidCase Case **8.16 551.88 .68**

DOM DE MONTILLE BOURGOGNE ROUGE 12
482425 750ml 303.96 25.33
5CaseMM Case **7.92 296.04 .66**
SolidCase Case **16.08 287.88 1.34**

DOM DE MONTILLE CORTON CLOS DU ROI 11
436331 750ml 1352.04 112.67
5CaseMM Case **8.16 1,343.88 .68**
SolidCase Case **16.08 1,335.96 1.34**

DOM DE MONTILLE CORTON CLOS DU ROI 12
592303 750ml 796.02 132.67
5CaseMM Case **6.00 790.02 1.00**
SolidCase Case **18.00 778.02 3.00**

DOM DE MONTILLE CORTON CLOS DU ROI 13
168547 750ml 731.94 121.99
5CaseMM Case **12.00 719.94 2.00**

DOM DE MONTILLE CORTON CLOS DU ROI 14
670911 750ml 779.94 129.99
SolidCase Case **24.00 755.94 4.00**

DOM DE MONTILLE MALCONSRT CHRISTIANE 14
754874 750ml 2195.94 365.99

DOM DE MONTILLE MEURSAULT PERRIERES 12
247646 750ml 565.98 94.33
5CaseMM Case **12.00 553.98 2.00**
SolidCase Case **24.00 541.98 4.00**

DOM DE MONTILLE NSG AUX THOREY 14
325898 750ml 887.88 73.99
SolidCase Case **24.00 863.88 2.00**

DOM DE MONTILLE PM LE CAILLERET 13
353351 750ml 703.98 117.33
5CaseMM Case **3.96 700.02 .66**
SolidCase Case **8.04 695.94 1.34**

DOM DE MONTILLE POMMARD PEZEROLLE 11 M
217508 1,500ml 539.97 179.99
5CaseMM Case **1.98 537.99 .66**
SolidCase Case **3.96 536.01 1.32**

DOM DE MONTILLE POMMARD RUGIENS BAS 13
204332 750ml 719.94 119.99
5CaseMM Case **12.00 707.94 2.00**
SolidCase Case **15.96 703.98 2.66**

DOM DE MONTILLE POMMARD RUGIENS BAS 13 M
907797 1,500ml 731.97 243.99

DOM DE MONTILLE POMMARD RUGIENS BAS 14
652540 750ml 767.94 127.99
SolidCase Case **12.00 755.94 2.00**

DOM DE MONTILLE VOLNAY EN CARELLE 11
572359 750ml 831.96 69.33
5CaseMM Case **7.92 824.04 .66**
SolidCase Case **16.08 815.88 1.34**

DOM DE MONTILLE VOLNAY EN CHAMPANS 11
207090 750ml 1016.04 84.67
5CaseMM Case **8.16 1,007.88 .68**
SolidCase Case **16.08 999.96 1.34**

DOM DE MONTILLE VOLNAY EN CHAMPANS 11 M
309099 1,500ml 539.97 179.99
5CaseMM Case **1.98 537.99 .66**
SolidCase Case **3.96 536.01 1.32**

DOM DE MONTILLE VOLNAY EN CHAMPANS 13
177458 750ml 1103.88 91.99
5CaseMM Case **24.00 1,079.88 2.00**
SolidCase Case **31.92 1,071.96 2.66**

DOM DE MONTILLE VOLNAY EN CHAMPANS 14
287464 750ml 1151.88 95.99
SolidCase Case **24.00 1,127.88 2.00**

DOM DE MONTILLE VOLNAY EN CHAMPANS 14 M (3PK)
632923 1,500ml 617.97 205.99

DOM DE MONTILLE VOLNAY TAILLEPIEDS 13
485995 750ml 1143.96 95.33
5CaseMM Case **7.92 1,136.04 .66**
SolidCase Case **16.08 1,127.88 1.34**

DOM DE MONTILLE VOLNAY TAILLEPIEDS 14 (6PK)
230533 750ml 623.94 103.99
SolidCase Case **12.00 611.94 2.00**

DOM DE MONTILLE VOLNAY TAILLEPIEDS 14 M
809216 1,500ml 689.97 229.99

DROIN CHABLIS 15
552820 750ml 263.88 21.99
SolidCase Case **7.92 255.96 .66**

119375 **DROIN CHABLIS 16**
174040 **DROIN CHABLIS 17**
750ml 272.04 22.67
SolidCase Case **8.16 263.88 .68**

DROIN CHABLIS MONTMAINS 16
376981 750ml 431.88 35.99
SolidCase Case **7.92 423.96 .66**

DROIN CHABLIS VAILLONS 16
945734 750ml 383.88 31.99
SolidCase Case **7.92 375.96 .66**

DUGAT-PY CHARMES CHAMBERTIN 11
569798 750ml 1484.01 494.67
5CaseMM Case **2.04 1,481.97 .68**
SolidCase Case **4.02 1,479.99 1.34**

DUGAT-PY CHARMES CHAMBERTIN 13
686848 750ml 1703.97 567.99
5CaseMM Case **1.98 1,701.99 .66**
SolidCase Case **3.96 1,700.01 1.32**

F MAGNIEN BONNES MARES GR CRU 13
693185 750ml 1991.88 165.99
5CaseMM Case **7.92 1,983.96 .66**

F MAGNIEN BOURGOGNE BLANC 11
239273 750ml 200.04 16.67
5CaseMM Case **8.16 191.88 .68**
SolidCase Case **24.00 176.04 2.00**

F MAGNIEN BOURGOGNE BLANC 15
418650 750ml 176.04 14.67
5CaseMM Case **8.16 167.88 .68**
SolidCase Case **16.08 159.96 1.34**

F MAGNIEN BOURGOGNE ROUGE GRAVIERS 14
727328 750ml 191.88 15.99
5CaseMM Case **7.92 183.96 .66**
SolidCase Case **15.84 176.04 1.32**

F MAGNIEN BOURGOGNE ROUGE GRAVIERS 15
799640 750ml 224.04 18.67
SolidCase Case **8.16 215.88 .68**

F MAGNIEN CHAMBOLLE MUSIGNY VV 14
876842 750ml 567.96 47.33
5CaseMM Case **7.92 560.04 .66**
SolidCase Case **16.08 551.88 1.34**

F MAGNIEN CHAMBOLLE MUSIGNY VV 15
240041 750ml 584.04 48.67
SolidCase Case **8.16 575.88 .68**

F MAGNIEN CLOS DE VOUGEOT 13
819312 750ml 1424.04 118.67
5CaseMM Case **8.16 1,415.88 .68**

F MAGNIEN CLOS DE VOUGEOT 14
777047 750ml 1559.88 129.99
5CaseMM Case **24.00 1,535.88 2.00**

F MAGNIEN COTES DE NUITS VILL ROCHES 14
499545 750ml 279.96 23.33
5CaseMM Case **7.92 272.04 .66**
SolidCase Case **16.08 263.88 1.34**

F MAGNIEN COTES DE NUITS VILL ROCHES 15
162339 750ml 296.04 24.67
SolidCase Case **8.16 287.88 .68**

F MAGNIEN FIXIN COEUR DE VIOLETTE 14
524103 750ml 287.88 23.99
5CaseMM Case **7.92 279.96 .66**
SolidCase Case **15.84 272.04 1.32**

F MAGNIEN FIXIN COEUR DE VIOLETTE 15
944494 750ml 320.04 26.67
SolidCase Case **8.16 311.88 .68**

F MAGNIEN GEVREY CHAMBERTIN VV 15
985424 750ml 536.04 44.67
SolidCase Case **8.16 527.88 .68**

F MAGNIEN MOREY ST DENIS LES HERBUOTT 14
583324 750ml 431.88 35.99
5CaseMM Case **7.92 423.96 .66**
SolidCase Case **15.84 416.04 1.32**

F MAGNIEN MOREY ST DENIS LES HERBUOTT 15
805232 750ml 488.04 40.67
SolidCase Case **8.16 479.88 .68**

F MAGNIEN NUITS ST GEORGES V V 14
618019 750ml 431.88 35.99
5CaseMM Case **7.92 423.96 .66**
SolidCase Case **15.84 416.04 1.32**

F MAGNIEN NUITS ST GEORGES V V 15
951233 750ml 512.04 42.67
SolidCase Case **8.16 503.88 .68**

FOLLIN-ARBELET ALOXE CORTON 14
346249 750ml 575.88 47.99
5CaseMM Case **7.92 567.96 .66**

FOLLIN-ARBELET ALOXE CORTON 15
717177 750ml 647.88 53.99
SolidCase Case **15.84 632.04 1.32**

FOLLIN-ARBELET ALOXE CORTON CLOS CHAP 14
194778 750ml 719.88 59.99
5CaseMM Case **7.92 711.96 .66**

FOLLIN-ARBELET ALOXE CORTON CLOS CHAP 15
761223 750ml 791.88 65.99
SolidCase Case **7.92 783.96 .66**

FOLLIN-ARBELET ALOXE CORTON VERCOTS 11
451809 750ml 719.88 59.99
5CaseMM Case **7.92 711.96 .66**
SolidCase Case **15.84 704.04 1.32**

FOLLIN-ARBELET ALOXE CORTON VERCOTS 13
598382 750ml 743.88 61.99
5CaseMM Case **7.92 735.96 .66**
SolidCase Case **15.84 728.04 1.32**

FOLLIN-ARBELET ALOXE CORTON VERCOTS 14
288820 750ml 719.88 59.99
5CaseMM Case **7.92 711.96 .66**
SolidCase Case **15.84 704.04 1.32**

FOLLIN-ARBELET ALOXE CORTON VERCOTS 15
612054 750ml 800.04 66.67
SolidCase Case **8.16 791.88 .68**

FOLLIN-ARBELET CORTON BRESSANDES 13
543781 750ml 1064.04 88.67
5CaseMM Case **8.16 1,055.88 .68**

FOLLIN-ARBELET CORTON GRAND CRU 15
443159 750ml 1343.88 111.99
SolidCase Case **24.00 1,319.88 2.00**

FOLLIN-ARBELET PERNAND VERG FICHOTS 14
531935 750ml 503.88 41.99
5CaseMM Case **7.92 495.96 .66**

FOLLIN-ARBELET PERNAND VERG FICHOTS 15
991804 750ml 584.04 48.67
SolidCase Case **8.16 575.88 .68**

FOLLIN-ARBELET ROMANEE ST VIVANT 15
168428 750ml 4823.88 401.99
SolidCase Case **24.00 4,799.88 2.00**

GAGNARD DELAGRANGE BATARD MONTRACHET 15
655233 750ml 2159.88 179.99
SolidCase Case **48.00 2,111.88 4.00**

GAGNARD DELAGRANGE CHAS MONT 1ER CRU RG15
433039 750ml 512.04 42.67
SolidCase Case **16.08 495.96 1.34**

783249 **GAGNARD DELAGRANGE CHAS MONT 1ER CRU RG16**
104851 **GAGNARD DELAGRANGE CHASS MONT 1ER MOR 14**
750ml 608.04 50.67
5CaseMM Case **8.16 599.88 .68**
SolidCase Case **16.08 591.96 1.34**

GAGNARD DELAGRANGE CHASS MONT 1ER MOR 15
200172 750ml 695.88 57.99
SolidCase Case **15.84 680.04 1.32**

GAGNARD DELAGRANGE CHASS MONT 1ER MOR 16
516694 750ml 815.88 67.99
SolidCase Case **15.84 800.04 1.32**

GAGNARD DELAGRANGE CHASS MONT BLANC 16
888323 750ml 615.96 51.33
SolidCase Case **16.08 599.88 1.34**

GAGNARD DELAGRANGE CHASS MONT BOUDRIO 14
104846 750ml 632.04 52.67
5CaseMM Case **8.16 623.88 .68**
SolidCase Case **16.08 615.96 1.34**

GAGNARD DELAGRANGE CHASS MONT BOUDRIO 15
739193 750ml 719.88 59.99
SolidCase Case **15.84 704.04 1.32**

GAGNARD DELAGRANGE CHASS MONT BOUDRIO 16
360645 750ml 831.96 69.33
SolidCase Case **16.08 815.88 1.34**

GAUNOUX MEURSAULT BLANC 15
400024 750ml 347.94 57.99
SolidCase Case **3.96 343.98 .66**

GAUNOUX MEURSAULT GOUTTES OR 13
371063 750ml 920.04 76.67
5CaseMM Case **8.16 911.88 .68**
SolidCase Case **16.08 903.96 1.34**

GAUNOUX MEURSAULT LES PERRIERES BL 11
422893 750ml 1112.04 92.67
5CaseMM Case **8.16 1,103.88 .68**
SolidCase Case **16.08 1,095.96 1.34**

GAUNOUX MEURSAULT PERRIERES BL 13
358271 750ml 1016.04 84.67
5CaseMM Case **8.16 1,007.88 .68**

GAUNOUX MEURSAULT PERRIERES BL 15
340111 750ml 628.02 104.67
SolidCase Case **4.08 623.94 .68**

GAUNOUX POMMARD PERRIERES 15
504934 750ml 347.94 57.99
SolidCase Case **3.96 343.98 .66**

GAUNOUX VOLNAY CLOS DES CHENES RG 11
908277 750ml 1064.04 88.67
5CaseMM Case **8.16 1,055.88 .68**
SolidCase Case **16.08 1,047.96 1.34**

GAUNOUX VOLNAY CLOS DES CHENES RG 15
813783 750ml 592.02 98.67
SolidCase Case **8.04 583.98 1.34**

GILBERT PICQ CHABLIS VAUCOUPIN 16
927735 750ml 479.88 39.99
SolidCase Case **24.00 455.88 2.00**

GIRARDIN (VINCENT) SAVIGNY VV 14
936519 750ml 320.04 26.67
5CaseMM Case **8.16 311.88 .68**
SolidCase Case **16.08 303.96 1.34**

GIRARDIN (VINCENT) SAVIGNY VV 15
210829 750ml 327.96 27.33
SolidCase Case **7.92 320.04 .66**

GIRARDIN BATARD MONTRACHET 14
195809 750ML 1951.98 325.33
5CaseMM Case **3.96 1,948.02 .66**
SolidCase Case **8.04 1,943.94 1.34**

GIRARDIN BATARD MONTRACHET 15
518666 750ML 2455.98 409.33
SolidCase Case **3.96 2,452.02 .66**

GIRARDIN BATARD MONTRACHET 16
184294 750ML 2639.94 439.99
SolidCase Case **60.00 2,579.94 10.00**

GIRARDIN BIENVENUE BATARD MONTR 15
422970 750ML 2344.02 390.67
SolidCase Case **4.08 2,339.94 .68**

GIRARDIN BOURGOGNE ST VINCENT BL 16
409189 750ml 231.96 19.33
SolidCase Case **7.92 224.04 .66**

GIRARDIN BOURGOGNE ST VINCENT RG 15
568688 750ML 239.88 19.99
SolidCase Case **7.92 231.96 .66**

GIRARDIN CHAMB MUSIGNY RG VV 14
475123 750ML 719.88 59.99
5CaseMM Case **7.92 711.96 .66**
SolidCase Case **15.84 704.04 1.32**

GIRARDIN CHAMB MUSIGNY RG VV 15
290266 750ML 807.96 67.33
SolidCase Case **7.92 800.04 .66**

GIRARDIN CHASS MONT MORGEOT BL 16
777455 750ML 831.96 69.33
SolidCase Case **24.00 807.96 2.00**

559245 **GIRARDIN CHASS MONTRACHET V V 15**
674883 **GIRARDIN CHASS MONTRACHET V V 16**
750ML 695.88 57.99
SolidCase Case **24.00 671.88 2.00**

GIRARDIN CHEVALIER MONT BLANC 15
528724 750ML 3239.94 539.99
SolidCase Case **3.96 3,235.98 .66**

GIRARDIN CHEVALIER MONT BLANC 16
425672 750ML 3247.98 541.33
SolidCase Case **12.00 3,235.98 2.00**

GIRARDIN CORTON CHARLEMAGNE 16 (6PK)
634343 750ml 971.94 161.99
SolidCase Case **12.00 959.94 2.00**

GIRARDIN CORTON PERRIERES ROUGE 14
541377 750ML 759.96 63.33
5CaseMM Case **7.92 752.04 .66**
SolidCase Case **16.08 743.88 1.34**

GIRARDIN CORTON PERRIERES ROUGE 15
897621 750ML 1007.88 83.99
SolidCase Case **7.92 999.96 .66**

GIRARDIN GEVREY CHAMBERTI RG VV 15
847653 750ML 615.96 51.33
SolidCase Case **7.92 608.04 .66**

GIRARDIN MACON FUISSE 15
123141 750ml 255.96 21.33
SolidCase Case **7.92 248.04 .66**

GIRARDIN MEURSAULT NARVAUX BL 15
462939 750ML 680.04 56.67
SolidCase Case **8.16 671.88 .68**

GIRARDIN MEURSAULT NARVAUX BL 16
314522 750ML 719.88 59.99
SolidCase Case **24.00 695.88 2.00**

GIRARDIN POMMARD VV 15
890976 750ml 575.88 47.99
SolidCase Case **7.92 567.96 .66**

GIRARDIN POUILLY FUISSE V V 15
704614 750ml 327.96 27.33
SolidCase Case **40.08 287.88 3.34**

GIRARDIN PUL MONT LES REFERT 12
572604 750ML 911.88 75.99
5CaseMM Case **7.92 903.96 .66**
SolidCase Case **15.84 896.04 1.32**

GIRARDIN PULIGNY MONT COMBETTES 13
978043 750ml 959.88 79.99
5CaseMM Case **7.92 951.96 .66**
SolidCase Case **15.84 944.04 1.32**

GIRARDIN PULIGNY MONTRACHET VV 16
436856 750ML 767.88 63.99
SolidCase Case **24.00 743.88 2.00**

GIRARDIN RULLY BLANC VV 16
696504 750ML 296.04 24.67
SolidCase Case **16.08 279.96 1.34**

311495 **GIRARDIN RULLY LES CLOUX BLANC 15**
169919 **GIRARDIN RULLY LES CLOUX BLANC 16**
750ML 344.04 28.67
SolidCase Case **16.08 327.96 1.34**

GIRARDIN SANTENAY GRAVIERES 15
659381 750ML 423.96 35.33
SolidCase Case **7.92 416.04 .66**

GIRARDIN VOLNAY SANTENOTS 15
243510 750ml 695.88 57.99
SolidCase Case **7.92 687.96 .66**

GIRARDIN VOLNAY VILLAGES V V 15
129759 750ML 488.04 40.67
SolidCase Case **8.16 479.88 .68**

GOUGES NUITS ST GEORGES CARTAUX 14
485210 750ml 639.96 53.33
5CaseMM Case **7.92 632.04 .66**
SolidCase Case **24.00 615.96 2.00**

651630 **GOUGES NUITS ST GEORGES PRUILIER 13**
489857 **GOUGES NUITS ST GEORGES PRUILIER 14**
750ml 1040.04 86.67
5CaseMM Case **8.16 1,031.88 .68**
SolidCase Case **16.08 1,023.96 1.34**

GOUGES NUITS ST GEORGES PRUILIER 15
456170 750ml 1047.96 87.33
SolidCase Case **7.92 1,040.04 .66**

GOUGES NUITS ST GEORGES RG 14
645775 750ML 608.04 50.67
5CaseMM Case **8.16 599.88 .68**
SolidCase Case **16.08 591.96 1.34**

The Country Vintner — Old World Wine Division

GOUGES NUITS ST GEORGES RG 15
337544 750ML 639.96 53.33
SolidCase Case 7.92 632.04 .66

GOUGES NUITS ST GEORGES VAUCRAIN 13
393335 750ML 1256.04 104.67
5CaseMM Case 8.16 1,247.88 .68
SolidCase Case 16.08 1,239.96 1.34

GOUGES NUITS ST GRGS PORRETS 14
761343 750ml 776.04 64.67
5CaseMM Case 8.16 767.88 .68
SolidCase Case 16.08 759.96 1.34

GOUGES NUITS ST GRGS PORRETS 15
909537 750ml 824.04 68.67
SolidCase Case 8.16 815.88 .68

817000 **GUILLAUME VRIGNAUD CHABLIS 16**
542312 **GUILLAUME VRIGNAUD CHABLIS 17**
750ml 263.88 21.99
5CaseMM Case 15.84 248.04 1.32

GUILLAUME VRIGNAUD FOURCHAUME VV 13
536499 750ml 515.88 42.99
5CaseMM Case 12.00 503.88 1.00
SolidCase Case 19.92 495.96 1.66

GUILLAUME VRIGNAUD LES CHAMPREAUX 14
952252 750ml 287.88 23.99
5CaseMM Case 15.84 272.04 1.32
SolidCase Case 48.00 239.88 4.00

JEAN GRIVOT CLOS DE VOUGEOT 14
104869 750ml 883.98 147.33
5CaseMM Case 3.96 880.02 .66
SolidCase Case 8.04 875.94 1.34

JEAN GRIVOT CLOS DE VOUGEOT 15
583232 750ml 1387.98 231.33
SolidCase Case 20.04 1,367.94 3.34

JEAN GRIVOT CLOS DE VOUGEOT M 15
149731 1500ml 1443.99 481.33
5CaseMM Case 4.02 1,439.97 1.34

JEAN GRIVOT ECHEZEAUX 15
726234 750ml 1867.98 311.33
5CaseMM Case 8.04 1,859.94 1.34

JEAN GRIVOT NUITS ST GEORG 1ER BOUDOT 14
104882 750ml 1472.04 122.67
5CaseMM Case 8.16 1,463.88 .68
SolidCase Case 16.08 1,455.96 1.34

JEAN GRIVOT NUITS ST GEORG 1ER BOUDOT 15
640521 750ml 1983.96 165.33
5CaseMM Case 16.08 1,967.88 1.34

JEAN GRIVOT NUITS ST GEORGES 1ER RONC 13
104885 750ml 1208.04 100.67
5CaseMM Case 8.16 1,199.88 .68
SolidCase Case 16.08 1,191.96 1.34

JEAN GRIVOT NUITS ST GEORGES 1ER RONC 14
104886 750ml 1472.04 122.67
5CaseMM Case 8.16 1,463.88 .68
SolidCase Case 16.08 1,455.96 1.34

JEAN GRIVOT NUITS ST GEORGES 1ER RONC 15
886142 750ml 1700.04 141.67
5CaseMM Case 16.08 1,683.96 1.34

JEAN GRIVOT NUITS ST GEORGES CHARMOIS 14
104890 750ml 623.88 51.99
5CaseMM Case 7.92 615.96 .66
SolidCase Case 15.84 608.04 1.32

410021 **JEAN GRIVOT NUITS ST GEORGES CHARMOIS 15**
791955 **JEAN GRIVOT VOSNE ROMANEE 15**
750ml 815.88 67.99
5CaseMM Case 15.84 800.04 1.32

JEAN GRIVOT VOSNE ROMANEE 1ER BEAU MO 14
104901 750ml 1607.88 133.99
5CaseMM Case 7.92 1,599.96 .66
SolidCase Case 15.84 1,592.04 1.32

JEAN GRIVOT VOSNE ROMANEE 1ER BEAU MO 15
738334 750ml 2255.88 187.99
5CaseMM Case 15.84 2,240.04 1.32

JEAN GRIVOT VOSNE ROMANEE H 15
125188 375ml 928.08 38.67
5CaseMM Case 32.16 895.92 1.34

LA FOLIE RULLY BL CLOS LA FOLIE 16
664125 750ml 279.96 23.33
SolidCase Case 7.92 272.04 .66

LA FOLIE RULLY BL CLOS LA FOLIE 17
437551 750ml 287.88 23.99
SolidCase Case 15.84 272.04 1.32

833383 **LA FOLIE RULLY BL ST JACQUES 15**
148085 **LA FOLIE RULLY BL ST JACQUES 16**
750ml 440.04 36.67
SolidCase Case 8.16 431.88 .68

LAMARCHE BOURG HAUTES COTES NUITS RG 16
131326 750ml 320.04 26.67
SolidCase Case 8.16 311.88 .68

LAMARCHE BOURGOGNE ROUGE 15
746574 750ml 279.96 23.33
SolidCase Case 7.92 272.04 .66

LAMARCHE BOURGOGNE ROUGE 16
974819 750ml 296.04 24.67
SolidCase Case 8.16 287.88 .68

857340 **LAMARCHE CLOS VOUGEOT 16**
295556 **LAMARCHE ECHEZEAUX 16**
750ml 923.94 153.99
SolidCase Case 12.00 911.94 2.00

LAMARCHE GRANDS ECHEZEAUX 16 (3PK)
762537 750ml 899.97 299.99

LAMARCHE LA GRANDE RUE ROUGE 16
387277 750ml 3599.94 599.99

759951 **LAMARCHE VOSNE ROMANEE CROIX RAMEAU 16**
271665 **LAMARCHE VOSNE ROMANEE MALCONSORTS 16**
750ml 815.94 135.99
SolidCase Case 12.00 803.94 2.00

LAMBLIN CHABLIS 16
442354 750ml 215.88 17.99
SolidCase Case 7.92 207.96 .66

LAMBLIN CHABLIS FOURCHAUMES 16
324620 750ml 303.96 25.33
SolidCase Case 7.92 296.04 .66

LAMBLIN MACON VILLAGE 16
258597 750ml 152.04 12.67
SolidCase Case 8.16 143.88 .68

LAURENT COGNARD MERCUREY 1ER CLOS PAR 15
271988 750ml 512.04 42.67
SolidCase Case 16.08 495.96 1.34

LAURENT COGNARD MERCUREY 1ER CLOS PAR 16
976057 750ml 519.96 43.33
SolidCase Case 16.08 503.88 1.34

LAURENT COGNARD MONTAGNY 1ER CLOS VIE 14
104918 750ml 311.88 25.99
5CaseMM Case 7.92 303.96 .66
SolidCase Case 15.84 296.04 1.32

LAURENT COGNARD MONTAGNY 1ER CLOS VIE 15
719043 750ml 471.96 39.33
5CaseMM Case 7.92 464.04 .66
SolidCase Case 16.08 455.88 1.34

LAURENT COGNARD MONTAGNY 1ER CLOS VIE 16
639509 750ml 495.96 41.33
SolidCase Case 16.08 479.88 1.34

LAURENT COGNARD MONTAGNY 1ER CUV MAXE 15
557192 750ml 839.88 69.99
SolidCase Case 15.84 824.04 1.32

LAURENT COGNARD MONTAGNY 1ER LES BASS 14
104925 750ml 231.96 19.33
5CaseMM Case 7.92 224.04 .66
SolidCase Case 16.08 215.88 1.34

LAURENT COGNARD MONTAGNY 1ER LES BASS 15
349433 750ml 335.88 27.99
SolidCase Case 15.84 320.04 1.32

LAURENT COGNARD MONTAGNY 1ER LES BASS 16
644815 750ml 383.88 31.99
SolidCase Case 15.84 368.04 1.32

LAURENT COGNARD POUILLY LOCHE 14
104910 750ml 335.88 27.99
5CaseMM Case 111.84 224.04 9.32
SolidCase Case 120.00 215.88 10.00

LAURENT COGNARD POUILLY LOCHE AUX BAR 16
891546 750ml 368.04 30.67
SolidCase Case 16.08 351.96 1.34

LECLERC BOURGOGNE ROUGE 12
260261 750ml 255.96 21.33
5CaseMM Case 7.92 248.04 .66
SolidCase Case 16.08 239.88 1.34

LECLERC GEVREY CHAMBERTIN COMB MOIN 11
142232 750ml 776.04 64.67
SolidCase Case 8.16 767.88 .68

M MAGNIEN BOURGOGNE PINOT NOIR 15
913499 750ml 215.88 17.99
SolidCase Case 15.84 200.04 1.32

M MAGNIEN BOURGOGNE PINOT NOIR 16
623195 750ml 255.96 21.33
SolidCase Case 16.08 239.88 1.34

M MAGNIEN CHAMBOLLE MUSIGNY SENTIER 13
504196 750ml 999.96 83.33
5CaseMM Case 40.08 959.88 3.34

M MAGNIEN CHAMBOLLE MUSIGNY SENTIER 14
819165 750ml 800.04 66.67
5CaseMM Case 16.08 783.96 1.34

M MAGNIEN CHAMBOLLE MUSIGNY SENTIER 15
819899 750ml 992.04 82.67
SolidCase Case 16.08 975.96 1.34

M MAGNIEN CHAMBOLLE MUSIGNY SENTIER 16
593241 750ml 1127.88 93.99
SolidCase Case 24.00 1,103.88 2.00

M MAGNIEN CHARMES CHAMBERTIN 13
470467 750ml 1839.96 153.33
5CaseMM Case 40.08 1,799.88 3.34

M MAGNIEN CHARMES CHAMBERTIN 14
893579 750ml 1583.88 131.99
5CaseMM Case 24.00 1,559.88 2.00

M MAGNIEN CHARMES CHAMBERTIN 15
378511 750ml 1799.88 149.99
SolidCase Case 48.00 1,751.88 4.00

M MAGNIEN CHARMES CHAMBERTIN 16
781499 750ml 2015.88 167.99
SolidCase Case 15.84 2,000.04 1.32

M MAGNIEN CLOS DE LA ROCHE 13
123926 750ml 1847.88 153.99
5CaseMM Case 48.00 1,799.88 4.00

M MAGNIEN CLOS DE LA ROCHE 14
127421 750ml 1583.88 131.99
5CaseMM Case 24.00 1,559.88 2.00

M MAGNIEN CLOS DE LA ROCHE 15
732798 750ml 1799.88 149.99
SolidCase Case 48.00 1,751.88 4.00

M MAGNIEN CLOS DE LA ROCHE 16
535699 750ml 2015.88 167.99
SolidCase Case 15.84 2,000.04 1.32

M MAGNIEN CLOS SAINT DENIS 14
876965 750ml 1583.88 131.99
5CaseMM Case 24.00 1,559.88 2.00

M MAGNIEN CLOS SAINT DENIS 16
448133 750ml 1799.88 149.99
SolidCase Case 48.00 1,751.88 4.00

M MAGNIEN COTEAUX BOURGUIGNONS 15
937655 750ml 159.96 13.33
SolidCase Case 16.08 143.88 1.34

M MAGNIEN FIXIN 15
555015 750ml 303.96 25.33
SolidCase Case 16.08 287.88 1.34

M MAGNIEN FIXIN 16
220635 750ml 359.88 29.99
SolidCase Case 15.84 344.04 1.32

M MAGNIEN GEV CHAMB SEUVREES 15
390808 750ml 479.88 39.99
SolidCase Case 15.84 464.04 1.32

M MAGNIEN GEV CHAMB SEUVREES 16
644137 750ml 543.96 45.33
SolidCase Case 16.08 527.88 1.34

M MAGNIEN GEV CHAMB SEUVREES VV 15
561035 750ml 519.96 43.33
SolidCase Case 16.08 503.88 1.34

M MAGNIEN GEV CHAMBER LES CAZETIERS 14
532380 750ml 776.04 64.67
5CaseMM Case 16.08 759.96 1.34

M MAGNIEN GEV CHAMBER LES CAZETIERS 15
898634 750ml 863.88 71.99
SolidCase Case 48.00 815.88 4.00

M MAGNIEN GEV CHAMBER LES CAZETIERS 16
277859 750ml 975.96 81.33
SolidCase Case 16.08 959.88 1.34

M MAGNIEN MOREY SAINT DENIS 15
806233 750ml 416.04 34.67
SolidCase Case 16.08 399.96 1.34

M MAGNIEN MOREY SAINT DENIS 16
672812 750ml 479.88 39.99
SolidCase Case 15.84 464.04 1.32

M MAGNIEN MOREY ST DENIS CHAFFOTS 13
525704 750ml 695.88 57.99
5CaseMM Case 7.92 687.96 .66

M MAGNIEN MOREY ST DENIS CHAFFOTS 14
116375 750ml 656.04 54.67
5CaseMM Case 16.08 639.96 1.34

M MAGNIEN MOREY ST DENIS CHAFFOTS 15
137017 750ml 719.88 59.99
SolidCase Case 15.84 704.04 1.32

M MAGNIEN MOREY ST DENIS CHAFFOTS 16
575047 750ml 815.88 67.99
SolidCase Case 15.84 800.04 1.32

M MAGNIEN MOREY ST DENIS TRES GIRARD 15
941070 750ml 464.04 38.67
SolidCase Case 16.08 447.96 1.34

M MAGNIEN MOREY ST DENIS TRES GIRARD 16
683426 750ml 527.88 43.99
SolidCase Case 15.84 512.04 1.32

M MAGNIEN VOSNE ROMANEE VV 15
379894 750ml 719.88 59.99
SolidCase Case 15.84 704.04 1.32

M MAGNIEN VOSNE ROMANEE VV 16
132957 750ml 815.88 67.99
SolidCase Case 15.84 800.04 1.32

MAISON BELLENE CHAMBOLLE MUSIGNY VV 14
996678 750ml 448.02 74.67
5CaseMM Case 4.08 443.94 .68
SolidCase Case 8.04 439.98 1.34

MAISON BELLENE CHARDONNAY BOURGOGNE 14
701888 750ml 167.88 13.99
5CaseMM Case 7.92 159.96 .66
SolidCase Case 15.84 152.04 1.32

MAISON BELLENE CHARDONNAY BOURGOGNE 15
348705 750ml 176.04 14.67
5CaseMM Case 8.16 167.88 .68
SolidCase Case 16.08 159.96 1.34

416940 **MAISON BELLENE COTEAUX BORGUIGNONS RG 14**
254907 **MAISON BELLENE GAMAY ROSE 15**
750ml 167.88 13.99
5CaseMM Case 7.92 159.96 .66
SolidCase Case 15.84 152.04 1.32

948761 **MAISON BELLENE GEVREY CHAMBERTIN 15**
231087 **MAISON BELLENE MEURSAULT BLANC 15**
750ml 329.94 54.99
5CaseMM Case 3.96 325.98 .66
SolidCase Case 7.92 322.02 1.32

MAISON BELLENE NUITS SAINT GEORGES VV 14
597939 750ml 263.94 43.99
5CaseMM Case 3.96 259.98 .66
SolidCase Case 7.92 256.02 1.32

176060 **MAISON BELLENE PINOT NOIR BOURGOGNE 15**
711949 **MAISON BELLENE PINOT NOIR BOURGOGNE 16**
750ml 171.96 14.33
SolidCase Case 4.08 167.88 .34

MAISON BELLENE PULIGNY MONTRACHET VV 14
175020 750ml 311.94 51.99
5CaseMM Case 3.96 307.98 .66
SolidCase Case 7.92 304.02 1.32

MAISON BELLENE SAINT AUBIN VV 14
173865 750ml 311.88 25.99
5CaseMM Case 7.92 303.96 .66
SolidCase Case 15.84 296.04 1.32

MAISON BELLENE SAINT VERAN 14
206230 750ml 224.04 18.67
5CaseMM Case 8.16 215.88 .68
SolidCase Case 16.08 207.96 1.34

MAISON BELLENE SAVIGNY LES BEAUNE RG 14
531053 750ml 320.04 26.67
5CaseMM Case 8.16 311.88 .68
SolidCase Case 16.08 303.96 1.34

MARC COLIN CHAS MONT LES CHAMPGAINS 16
271148 750ml 839.88 69.99
SolidCase Case 7.92 831.96 .66

MARC COLIN ST AUBIN CHATENIERE 16
979157 750ml 512.04 42.67
SolidCase Case 8.16 503.88 .68

445579 **MATISCO MACON VILLAGES 14**
762521 **MATISCO MACON VILLAGES 16**
750ml 191.88 15.99
5CaseMM Case 7.92 183.96 .66
SolidCase Case 31.92 159.96 2.66

719477 **MATISCO SAINT VERAN 14**
521344 **MATISCO SAINT VERAN 15**
750ml 231.96 19.33
5CaseMM Case 7.92 224.04 .66

MATROT BOURGOGNE CHARDONNAY 16
565300 750ML 248.04 20.67
SolidCase Case 8.16 239.88 .68

MATROT MARANGES VV 12
621938 750ml 279.96 23.33
5CaseMM Case 7.92 272.04 .66
SolidCase Case 16.08 263.88 1.34

MATROT MARANGES VV 14
285792 750ml 272.04 22.67
5CaseMM Case 8.16 263.88 .68
SolidCase Case 16.08 255.96 1.34

MATROT MARANGES VV 15
539125 750ml 311.88 25.99
5CaseMM Case 7.92 303.96 .66
SolidCase Case 15.84 296.04 1.32

MATROT MEURSAULT BLAGNY 13
970307 750ml 735.96 61.33
5CaseMM Case 7.92 728.04 .66
SolidCase Case 16.08 719.88 1.34

MATROT MEURSAULT BLAGNY 16
720657 750ml 807.96 67.33
SolidCase Case 7.92 800.04 .66

MATROT MEURSAULT BLANC 16
559894 750ml 567.96 47.33
SolidCase Case 7.92 560.04 .66

MATROT MEURSAULT CHARMES 16
166395 750ml 959.88 79.99
SolidCase Case 7.92 951.96 .66

MATROT MEURSAULT CHEVALIER 15
168631 750ml 575.88 47.99
5CaseMM Case 15.84 560.04 1.32
SolidCase Case 24.00 551.88 2.00

MATROT MEURSAULT CHEVALIER 16
355652 750ml 599.88 49.99
SolidCase Case 7.92 591.96 .66

MATROT MEURSAULT PERRIERES 15
454426 750ml 1088.04 90.67
5CaseMM Case 8.16 1,079.88 .68
SolidCase Case 16.08 1,071.96 1.34

MATROT MEURSAULT ROUGE 15
681289 750ML 447.96 37.33
5CaseMM Case 7.92 440.04 .66
SolidCase Case 16.08 431.88 1.34

MATROT VOLNAY SANTENOTS 15
883588 750ML 704.04 58.67
5CaseMM Case 8.16 695.88 .68
SolidCase Case 16.08 687.96 1.34

MICHEL CHABLIS SECHET 16
702972 750ml 344.04 28.67
SolidCase Case 8.16 335.88 .68

MONGEARD BOURGOGNE ROUGE 14
560769 750ML 248.04 20.67
5CaseMM Case 8.16 239.88 .68
SolidCase Case 16.08 231.96 1.34

MONGEARD CHAMBOLLE MUSIGNY 15
875968 750ml 584.04 48.67
SolidCase Case 8.16 575.88 .68

MONGEARD CLOS VOUGEOT 13
856009 750ml 1664.04 138.67
5CaseMM Case 8.16 1,655.88 .68
SolidCase Case 16.08 1,647.96 1.34

MONGEARD CLOS VOUGEOT 14
723555 750ml 1535.88 127.99
5CaseMM Case 7.92 1,527.96 .66
SolidCase Case 15.84 1,520.04 1.32

MONGEARD CLOS VOUGEOT 15
203139 750ml 1727.88 143.99
SolidCase Case 7.92 1,719.96 .66

MONGEARD ECHEZEAUX 13
338328 750ML 1232.04 102.67
5CaseMM Case 8.16 1,223.88 .68
SolidCase Case 16.08 1,215.96 1.34

MONGEARD ECHEZEAUX 14
964114 750ML 1127.88 93.99
5CaseMM Case 7.92 1,119.96 .66
SolidCase Case 15.84 1,112.04 1.32

MONGEARD ECHEZEAUX 15
135932 750ML 1328.04 110.67
SolidCase Case 8.16 1,319.88 .68

MONGEARD GRANDS ECHEZEAUX 13
999982 750ML 1959.96 163.33
5CaseMM Case **7.92 1,952.04 .66**
SolidCase Case **16.08 1,943.88 1.34**

MONGEARD GRANDS ECHEZEAUX 14
858518 750ML 1823.88 151.99
5CaseMM Case **24.00 1,799.88 2.00**
SolidCase Case **39.84 1,784.04 3.32**

MONGEARD GRANDS ECHEZEAUX 15
131295 750ML 2039.88 169.99
SolidCase Case **7.92 2,031.96 .66**

MONGEARD HAUT COTES NUITS HUGUETTES 14
870092 750ml 287.88 23.99
5CaseMM Case **7.92 279.96 .66**

MONGEARD HAUT COTES NUITS HUGUETTES 15
591583 750ml 320.04 26.67
5CaseMM Case **8.16 311.88 .68**
SolidCase Case **16.08 303.96 1.34**

MONGEARD VOSNE ROMANEE 13
669351 750ml 567.96 47.33
5CaseMM Case **7.92 560.04 .66**
SolidCase Case **16.08 551.88 1.34**

MONGEARD VOSNE ROMANEE ORVEAUX 13
980668 750ML 824.04 68.67
5CaseMM Case **8.16 815.88 .68**
SolidCase Case **16.08 807.96 1.34**

MOREAU ST AUBIN EN REMILLY 13
609970 750ml 575.88 47.99
5CaseMM Case **7.92 567.96 .66**
SolidCase Case **15.84 560.04 1.32**

MOREY (THOMAS) BOUGOGNE CHARDONNAY 14
179089 750ml 239.88 19.99
5CaseMM Case **7.92 231.96 .66**
SolidCase Case **15.84 224.04 1.32**

MOREY (THOMAS) BOUGOGNE CHARDONNAY 15
941438 750ml 255.96 21.33
5CaseMM Case **7.92 248.04 .66**
SolidCase Case **16.08 239.88 1.34**

MOREY (THOMAS) BOUGOGNE CHARDONNAY 16
671844 750ml 263.88 21.99
SolidCase Case **7.92 255.96 .66**

MOREY (THOMAS) CHAS MONT BL 16
364868 750ml 551.88 45.99
SolidCase Case **7.92 543.96 .66**

MOREY (THOMAS) CHASS MONT MORGEOT 15
440970 750ml 687.96 57.33
5CaseMM Case **7.92 680.04 .66**
SolidCase Case **16.08 671.88 1.34**

MOREY (THOMAS) MARANGES RG 16
164050 750ml 320.04 26.67
SolidCase Case **8.16 311.88 .68**

MOREY (THOMAS) SANTENAY ROUGE VV 15
583733 750ml 335.88 27.99
5CaseMM Case **39.84 296.04 3.32**
SolidCase Case **48.00 287.88 4.00**

MOREY (THOMAS) SANTENAY ROUGE VV 16
706426 750ml 320.04 26.67
SolidCase Case **8.16 311.88 .68**

MOREY (V) BOURGOGNE BLANC 16
132469 750ml 231.96 19.33
SolidCase Case **7.92 224.04 .66**

MOREY (V) CHASS MONT EMBRAZEES 15
518793 750ml 632.04 52.67
5CaseMM Case **8.16 623.88 .68**
SolidCase Case **16.08 615.96 1.34**

MOREY (V) CHASS MONT EMBRAZEES 16
363040 750ml 623.88 51.99
SolidCase Case **7.92 615.96 .66**

MOREY (V) CHASS MONT MORGEOT 16
379554 750ml 647.88 53.99
SolidCase Case **7.92 639.96 .66**

MOREY (V) CHASSAGNE MONT BAUDINES 16
536126 750ml 632.04 52.67
SolidCase Case **8.16 623.88 .68**

MOREY (V) CHASSAGNE MONT BLANC VV 15
126246 750ml 512.04 42.67
5CaseMM Case **8.16 503.88 .68**
SolidCase Case **16.08 495.96 1.34**

MOREY (V) CHASSAGNE MONT BLANC VV 16
990142 750ml 527.88 43.99
SolidCase Case **7.92 519.96 .66**

MOREY (V) MARANGES 1ER FUISSIERE 15
561486 750ml 320.04 26.67
SolidCase Case **8.16 311.88 .68**

MOREY (V) SANTENAY 1ER GRAVIERES 15
777170 750ml 399.96 33.33
SolidCase Case **7.92 392.04 .66**

997288 **MOREY (V) SANTENAY 1ER LES HATES 14**
203987 **MOREY (V) SANTENAY 1ER LES HATES 15**
750ml 320.04 26.67
SolidCase Case **8.16 311.88 .68**

MOREY (V) SANTENAY LES HATES RG 12
549284 750ml 327.96 27.33
5CaseMM Case **7.92 320.04 .66**
SolidCase Case **31.92 296.04 2.66**

MOREY ST AUBIN BL CHARMOIS 15
788581 750ml 423.96 35.33
5CaseMM Case **7.92 416.04 .66**
SolidCase Case **16.08 407.88 1.34**

MUZARD SANTENAY CHAMP CLAUDE VV 14
646310 750ml 303.96 25.33
5CaseMM Case **7.92 296.04 .66**
SolidCase Case **16.08 287.88 1.34**

MUZARD SANTENAY GRAVIERES 14
607256 750ml 375.96 31.33
5CaseMM Case **7.92 368.04 .66**
SolidCase Case **16.08 359.88 1.34**

MUZARD SANTENAY MALADIERE 13
973532 750ml 368.04 30.67
5CaseMM Case **8.16 359.88 .68**
SolidCase Case **16.08 351.96 1.34**

NORMAND MACON LA ROCHE VINEUSE 16
286900 750ml 183.96 15.33
SolidCase Case **7.92 176.04 .66**

NORMAND MACON ROCHE VINEUSE VV 15
406918 750ml 231.96 19.33
5CaseMM Case **7.92 224.04 .66**
SolidCase Case **16.08 215.88 1.34**

NORMAND POUILLY FUISSE 16
209012 750ml 272.04 22.67
SolidCase Case **8.16 263.88 .68**

PERNOT BOURGOGNE ALIGOTE 13
619016 750ml 224.04 18.67
5CaseMM Case **16.08 207.96 1.34**
SolidCase Case **24.00 200.04 2.00**

PERNOT PULIGNY MONTRACHET BL 13
153708 750ml 680.04 56.67
5CaseMM Case **40.08 639.96 3.34**

PHILIPPE COLIN BOURGOGNE PINOT NOIR 16
380400 750ml 320.04 26.67
5CaseMM Case **8.16 311.88 .68**
SolidCase Case **16.08 303.96 1.34**

PHILIPPE COLIN CHASSAGNE CHAUMEES 15
475466 750ml 867.96 72.33
5CaseMM Case **7.92 860.04 .66**
SolidCase Case **24.00 843.96 2.00**

688851 **PHILIPPE COLIN CHASSAGNE CHAUMEES 16**
604858 **PHILIPPE COLIN CHASSAGNE CHENEVOTTES 16**
750ml 911.88 75.99
5CaseMM Case **7.92 903.96 .66**
SolidCase Case **15.84 896.04 1.32**

PHILIPPE COLIN CHASSAGNE CLOS ST JEAN 15
560504 750ml 867.96 72.33
5CaseMM Case **7.92 860.04 .66**
SolidCase Case **24.00 843.96 2.00**

PHILIPPE COLIN CHASSAGNE LES CHENES 16
841253 750ml 431.88 35.99
5CaseMM Case **7.92 423.96 .66**
SolidCase Case **15.84 416.04 1.32**

PHILIPPE COLIN CHASSAGNE MALTROIE 15
108811 750ml 867.96 72.33
5CaseMM Case **7.92 860.04 .66**
SolidCase Case **24.00 843.96 2.00**

PHILIPPE COLIN CHASSAGNE MALTROIE 16
385029 750ml 911.88 75.99
5CaseMM Case **7.92 903.96 .66**
SolidCase Case **15.84 896.04 1.32**

PHILIPPE COLIN CHASSAGNE MONTRACHET 16
864348 750ml 623.88 51.99
5CaseMM Case **7.92 615.96 .66**
SolidCase Case **15.84 608.04 1.32**

PHILIPPE COLIN CHASSAGNE VERGERS 15
238608 750ml 863.88 71.99
5CaseMM Case **15.84 848.04 1.32**
SolidCase Case **24.00 839.88 2.00**

PHILIPPE COLIN CHASSAGNE VERGERS 16
660569 750ml 911.88 75.99
5CaseMM Case **7.92 903.96 .66**
SolidCase Case **15.84 896.04 1.32**

PHILIPPE COLIN CHEVALIER MONTRACHET GC15
584383 750ml 1926.00 321.00
5CaseMM Case **6.00 1,920.00 1.00**
SolidCase Case **12.06 1,913.94 2.01**

PHILIPPE COLIN CHEVALIER MONTRACHET GC16
642307 750ml 2100.00 350.00

PHILIPPE COLIN SAINT AUBIN CHARMOIS 15
920425 750ml 503.88 41.99
5CaseMM Case **15.84 488.04 1.32**
SolidCase Case **31.92 471.96 2.66**

PHILIPPE COLIN SANTENAY LES GRAVIERES 15
615296 750ml 479.88 39.99
5CaseMM Case **7.92 471.96 .66**
SolidCase Case **15.84 464.04 1.32**

PHILIPPE PACALET CHABLIS BEAUROY 15
506605 750ml 887.88 73.99
SolidCase Case **31.92 855.96 2.66**

PHILIPPE PACALET CHABLIS BEAUROY 16
998891 750ml 1019.88 84.99
SolidCase Case **24.00 995.88 2.00**

PHILIPPE PACALET GEVREY CHAMBERTIN 15
900040 750ml 935.88 77.99
SolidCase Case **24.00 911.88 2.00**

PHILIPPE PACALET GEVREY CHAMBERTIN 16
760846 750ml 1055.88 87.99
SolidCase Case **24.00 1,031.88 2.00**

PHILIPPE PACALET NUITS SAINT GEORGES 14
937360 750ml 911.88 75.99
5CaseMM Case **7.92 903.96 .66**
SolidCase Case **15.84 896.04 1.32**

PHILIPPE PACALET NUITS SAINT GEORGES 15
395157 750ml 995.88 82.99
SolidCase Case **31.92 963.96 2.66**

PHILIPPE PACALET NUITS SAINT GEORGES 16
458824 750ml 1103.88 91.99
SolidCase Case **36.00 1,067.88 3.00**

PIERRE GELIN CHAMBERTIN CLOS DE BEZE 11
104930 750ml 510.72 42.56
5CaseMM Case **7.92 502.80 .66**
SolidCase Case **15.84 494.88 1.32**

PIERRE GELIN CHAMBERTIN CLOS DE BEZE 12
104931 750ml 687.96 57.33
5CaseMM Case **7.92 680.04 .66**
SolidCase Case **16.08 671.88 1.34**

PIERRE GELIN CHAMBERTIN CLOS DE BEZE 15
222883 750ml 2168.04 180.67
SolidCase Case **16.08 2,151.96 1.34**

PIERRE GELIN FIXIN 1ER CLOS NAPOLEON 11
104934 750ml 167.88 13.99
5CaseMM Case **7.92 159.96 .66**
SolidCase Case **15.84 152.04 1.32**

PIERRE GELIN FIXIN 1ER CLOS NAPOLEON 12
105633 1500ml 203.94 33.99
5CaseMM Case **3.96 199.98 .66**
SolidCase Case **7.92 196.02 1.32**

PIERRE GELIN FIXIN 1ER CLOS NAPOLEON 15
258661 750ml 591.96 49.33
SolidCase Case **16.08 575.88 1.34**

PIERRE GELIN FIXIN 1ER LES HERVELETS 15
207338 750ml 536.04 44.67
SolidCase Case **16.08 519.96 1.34**

PIERRE GELIN FIXIN ROUGE 11
464006 750ml 372.00 31.00
5CaseMM Case **228.12 143.88 19.01**
SolidCase Case **236.04 135.96 19.67**

PIERRE GELIN FIXIN ROUGE 12
105638 750ml 152.04 12.67
5CaseMM Case **8.16 143.88 .68**
SolidCase Case **16.08 135.96 1.34**

PIERRE GELIN FIXIN ROUGE 15
457645 750ml 399.96 33.33
SolidCase Case **16.08 383.88 1.34**

PIERRE GELIN GEV CHAMB 1ER CLOS PRIEU 15
417181 750ml 1040.04 86.67
SolidCase Case **16.08 1,023.96 1.34**

PIERRE GELIN GEV CHAMB CLOS MEIXVELLE 15
864443 750ml 591.96 49.33
SolidCase Case **16.08 575.88 1.34**

PIERRE GELIN GEV CHAMB CLOS MEIXVELLE H14
163333 375ml 415.92 17.33
5CaseMM Case **96.00 319.92 4.00**
SolidCase Case **111.84 304.08 4.66**

ROBLET-MONNOT LA GRENOUILLE RULLY 11
598472 750ml 311.88 25.99
5CaseMM Case **7.92 303.96 .66**
SolidCase Case **15.84 296.04 1.32**

ROBLET-MONNOT VOLNAY TAILLEPIEDS 11
492369 750ml 1088.04 90.67
5CaseMM Case **4.08 1,083.96 .34**
SolidCase Case **8.16 1,079.88 .68**

SAVARY BOURGOGNE EPINEUIL 16
600245 750ml 207.96 17.33
SolidCase Case **7.92 200.04 .66**

SAVARY CHABLIS 15
318827 750ml 231.96 19.33
5CaseMM Case **7.92 224.04 .66**
SolidCase Case **16.08 215.88 1.34**

SAVARY CHABLIS 16
154355 750ml 248.04 20.67
SolidCase Case **16.08 231.96 1.34**

SAVARY CHABLIS 16 H
123896 375ml 256.08 10.67
SolidCase Case **16.32 239.76 .68**

SAVARY CHABLIS FOURCHAUME 1ER CRU 16
501344 750ml 344.04 28.67
SolidCase Case **8.16 335.88 .68**

SAVARY CHABLIS VIELLES VIGNES 17
569336 750ml 272.04 22.67
SolidCase Case **8.16 263.88 .68**

SEGUIN MANUEL BOURGOGNE BLANC 14
690442 750ml 152.04 12.67
SolidCase Case **8.16 143.88 .68**

SEGUIN MANUEL BOURGOGNE BLANC 15
131177 750ml 159.96 13.33
SolidCase Case **7.92 152.04 .66**

SEGUIN MANUEL BOURGOGNE RG 14
692062 750ml 167.88 13.99
SolidCase Case **7.92 159.96 .66**

SEGUIN MANUEL BOURGOGNE RG 16
359510 750ml 200.04 16.67
SolidCase Case **8.16 191.88 .68**

SEGUIN MANUEL GEVREY CHAMBERTIN 12
692065 750ml 575.88 47.99
SolidCase Case **7.92 567.96 .66**

SEGUIN MANUEL GIVRY CREMILLONS 14
690451 750ml 239.88 19.99
SolidCase Case **7.92 231.96 .66**

SEGUIN MANUEL GIVRY CREMILLONS 15
348973 750ml 248.04 20.67
SolidCase Case **8.16 239.88 .68**

SEGUIN MANUEL GIVRY CREMILLONS 16
793132 750ml 311.88 25.99
SolidCase Case **7.92 303.96 .66**

SEGUIN MANUEL SAVIGNY BEAUNE LAVIERES 15
297513 750ml 399.96 33.33
SolidCase Case **7.92 392.04 .66**

SEGUIN MANUEL SAVIGNY LES BEAUNE VV 15
747937 750ml 359.88 29.99
SolidCase Case **7.92 351.96 .66**

SHAPS & ROUCHER L ETALON ROUGE 04
228311 750ml 207.96 17.33
5CaseMM Case **7.92 200.04 .66**

SHAPS & ROUCHER MEURSAULT LES CRAS 05
116169 750ml 647.88 53.99
5CaseMM Case **24.00 623.88 2.00**

SHAPS & ROUCHER PULIGNY MONT REUCHAUX 05
964959 750ml 491.88 40.99
5CaseMM Case **24.00 467.88 2.00**

TOLLOT BEAUT ALOXE CORTON 1ER VERCOTS 15
265411 750ml 395.94 65.99
SolidCase Case **7.92 388.02 1.32**

TOLLOT BEAUT ALOXE CORTON 1ER VERCOTS 16
883609 750ml 439.98 73.33
SolidCase Case **8.04 431.94 1.34**

TOLLOT BEAUT ALOXE CORTON ROUGE 15
658687 750ml 299.94 49.99
SolidCase Case **7.92 292.02 1.32**

TOLLOT BEAUT ALOXE CORTON ROUGE 16
330391 750ml 335.94 55.99
SolidCase Case **7.92 328.02 1.32**

697399 **TOLLOT BEAUT BEAUNE 1ER CRU CLOS DU R 15**
609514 **TOLLOT BEAUT BEAUNE GREVES 1ER CRU RG 15**
750ml 419.94 69.99
SolidCase Case **7.92 412.02 1.32**

TOLLOT BEAUT BEAUNE GREVES 1ER CRU RG 16
371111 750ml 448.02 74.67
SolidCase Case **8.04 439.98 1.34**

TOLLOT BEAUT BOURGOGNE BLANC 15
619747 750ml 160.02 26.67
SolidCase Case **8.04 151.98 1.34**

TOLLOT BEAUT BOURGOGNE BLANC 16
126650 750ml 184.02 30.67
SolidCase Case **8.04 175.98 1.34**

TOLLOT BEAUT BOURGOGNE ROUGE 15
875619 750ml 160.02 26.67
SolidCase Case **8.04 151.98 1.34**

TOLLOT BEAUT BOURGOGNE ROUGE 16
547311 750ml 187.98 31.33
SolidCase Case **12.00 175.98 2.00**

TOLLOT BEAUT CHOREY LES BEAUNE ROUGE 14
105824 750ml 151.98 25.33
5CaseMM Case **3.96 148.02 .66**
SolidCase Case **8.04 143.94 1.34**

TOLLOT BEAUT CHOREY LES BEAUNE ROUGE 15
480534 750ml 199.98 33.33
SolidCase Case **8.04 191.94 1.34**

TOLLOT BEAUT CHOREY LES BEAUNE ROUGE 16
406362 750ml 223.98 37.33
SolidCase Case **8.04 215.94 1.34**

TOLLOT BEAUT CHOREY LES BEAUNE ROUGE H14
105825 375ml 400.08 16.67
5CaseMM Case **16.32 383.76 .68**
SolidCase Case **32.16 367.92 1.34**

TOLLOT BEAUT CHOREY LES BEAUNE ROUGE H15
606765 375ml 479.76 19.99
SolidCase Case **31.68 448.08 1.32**

TOLLOT BEAUT CORTON BRESSANDRES GC RG 14
105829 750ml 443.94 73.99
5CaseMM Case **3.96 439.98 .66**
SolidCase Case **7.92 436.02 1.32**

TOLLOT BEAUT CORTON BRESSANDRES GC RG 15
732877 750ml 640.02 106.67
SolidCase Case **8.04 631.98 1.34**

TOLLOT BEAUT CORTON BRESSANDRES GC RG 16
725274 750ml 688.02 114.67
SolidCase Case **8.04 679.98 1.34**

TOLLOT BEAUT CORTON CHARLEMAGNE GC BL 16
544796 750ml 976.02 162.67
SolidCase Case **16.08 959.94 2.68**

TOLLOT BEAUT CORTON GC RG 16
553119 750ml 688.02 114.67
SolidCase Case **8.04 679.98 1.34**

TOLLOT BEAUT SAVIGNY LAVIERES 1ER CRU 15
319929 750ml 299.94 49.99
SolidCase Case **7.92 292.02 1.32**

TOUZOT BOURGOGNE ROUGE 15
755725 750ml 143.88 11.99
SolidCase Case **7.92 135.96 .66**

TOUZOT BOURGOGNE ROUGE 16
667111 750ml 152.04 12.67
SolidCase Case **8.16 143.88 .68**

TOUZOT MACON VILLAGES VV 17
686245 750ml 128.04 10.67
SolidCase Case **8.16 119.88 .68**

TRAPET CHAMBERTIN GR CRU 13 M
584201 1,500ml 1487.97 495.99
5CaseMM Case **18.00 1,469.97 6.00**

TRAPET CHAMBERTIN GR CRU 96 (6PK)
137674 750ml 1283.94 213.99
5CaseMM Case **24.00 1,259.94 4.00**

TRAPET CHAPELLE CHAMBERTIN GR CRU 13
835960 750ml 2087.88 173.99
5CaseMM Case **48.00 2,039.88 4.00**

TRAPET GEVERY CHAMBERTIN OSTREA 13
743790 750ml 767.88 63.99
5CaseMM Case **48.00 719.88 4.00**

The Country Vintner — Old World Wine Division

TRAPET GEVERY CHAMBERTIN OSTREA 13 M
121365 1,500ml 455.97 151.99
5CaseMM Case **12.00 443.97 4.00**

TRAPET GEVREY CHAMBERTIN ALEA 12
165324 750ml 1407.96 117.33
5CaseMM Case **48.00 1,359.96 4.00**

TRAPET GEVREY CHAMBERTIN ALEA 13
512895 750ml 1295.88 107.99
5CaseMM Case **24.00 1,271.88 2.00**

TRAPET GEVREY CHAMBERTIN CLOS PRIEUR 11
847253 750ml 1160.04 96.67
5CaseMM Case **16.08 1,143.96 1.34**

TRAPET LATRICIERES CHAMBERTIN GR CRU 13
928542 750ml 2087.88 173.99
5CaseMM Case **48.00 2,039.88 4.00**

VALANGES DOMAINE DES MACON PRISSE 16
225798 750ml 167.88 13.99
SolidCase Case **7.92 159.96 .66**

VALANGES DOMAINE DES SAINT VERAN 14
692170 750ml 143.88 11.99
5CaseMM Case **7.92 135.96 .66**
SolidCase Case **15.84 128.04 1.32**

472371 **VALANGES DOMAINE DES SAINT VERAN 16**
634054 **VALANGES DOMAINE DES SAINT VERAN 17**
750ml 176.04 14.67
SolidCase Case **8.16 167.88 .68**

VINCENT GIRARDIN CLOS DE TAV SANT BLANC 15
460064 750ml 431.88 35.99
SolidCase Case **7.92 423.96 .66**

VINCENT GIRARDIN MEURSAULT VV 15
667175 750ml 608.04 50.67
SolidCase Case **8.16 599.88 .68**

VINCENT GIRARDIN MEURSAULT VV 16
141959 750ml 663.96 55.33
SolidCase Case **16.08 647.88 1.34**

VINCENT GIRARDIN SANTENAY TERRE DENFANCE 16
845049 750ml 351.96 29.33
SolidCase Case **7.92 344.04 .66**

343412 **VOILLOT BOURGOGNE ROUGE VV 13**
443698 **VOILLOT BOURGOGNE ROUGE VV 14**
750ml 287.88 23.99
5CaseMM Case **7.92 279.96 .66**
SolidCase Case **15.84 272.04 1.32**

VOILLOT BOURGOGNE ROUGE VV 15
494069 750ml 327.96 27.33
5CaseMM Case **7.92 320.04 .66**
SolidCase Case **16.08 311.88 1.34**

VOILLOT BOURGOGNE ROUGE VV 16
878894 750ml 335.88 27.99
SolidCase Case **7.92 327.96 .66**

VOILLOT MEURSAULT CHEVALIERES 13
618340 750ml 663.96 55.33
5CaseMM Case **7.92 656.04 .66**
SolidCase Case **16.08 647.88 1.34**

VOILLOT MEURSAULT LES CRAS 12
213107 750ml 1031.88 85.99
5CaseMM Case **7.92 1,023.96 .66**
SolidCase Case **15.84 1,016.04 1.32**

VOILLOT MEURSAULT LES CRAS 13
453468 750ml 815.88 67.99
5CaseMM Case **7.92 807.96 .66**
SolidCase Case **15.84 800.04 1.32**

748579 **VOILLOT POMMARD PEZEROLLES 13**
923369 **VOILLOT POMMARD PEZEROLLES 14**
750ml 959.88 79.99
5CaseMM Case **7.92 951.96 .66**
SolidCase Case **15.84 944.04 1.32**

VOILLOT POMMARD PEZEROLLES 15
429158 750ml 1151.88 95.99
5CaseMM Case **24.00 1,127.88 2.00**
SolidCase Case **48.00 1,103.88 4.00**

VOILLOT POMMARD PEZEROLLES 16
476849 750ml 1199.88 99.99
SolidCase Case **7.92 1,191.96 .66**

VOILLOT POMMARD RUGIENS 15
575704 750ml 1151.88 95.99
SolidCase Case **24.00 1,127.88 2.00**

VOILLOT POMMARD RUGIENS 16
896868 750ml 1199.88 99.99
SolidCase Case **7.92 1,191.96 .66**

VOILLOT POMMARD VV 16
959592 750ml 608.04 50.67
SolidCase Case **8.16 599.88 .68**

VOILLOT VOLNAY CHAMPANS 11
193779 750ml 903.96 75.33
5CaseMM Case **7.92 896.04 .66**
SolidCase Case **16.08 887.88 1.34**

142990 **VOILLOT VOLNAY CHAMPANS 13**
431122 **VOILLOT VOLNAY CHAMPANS 14**
750ml 815.88 67.99
5CaseMM Case **7.92 807.96 .66**
SolidCase Case **15.84 800.04 1.32**

VOILLOT VOLNAY CHAMPANS 15
470178 750ml 935.88 77.99
SolidCase Case **7.92 927.96 .66**

VOILLOT VOLNAY CHAMPANS 16
113297 750ml 1016.04 84.67
SolidCase Case **8.16 1,007.88 .68**

VOILLOT VOLNAY FREMIETS 11
798544 750ml 903.96 75.33
5CaseMM Case **7.92 896.04 .66**
SolidCase Case **16.08 887.88 1.34**

837974 **VOILLOT VOLNAY FREMIETS 13**
278600 **VOILLOT VOLNAY FREMIETS 14**
750ml 815.88 67.99
5CaseMM Case **7.92 807.96 .66**
SolidCase Case **15.84 800.04 1.32**

VOILLOT VOLNAY FREMIETS 15
105885 750ml 927.96 77.33
5CaseMM Case **7.92 920.04 .66**
SolidCase Case **16.08 911.88 1.34**

VOILLOT VOLNAY FREMIETS 16
207300 750ml 1016.04 84.67
SolidCase Case **8.16 1,007.88 .68**

VOILLOT VOLNAY VV 14
465759 750ml 495.96 41.33
5CaseMM Case **7.92 488.04 .66**
SolidCase Case **16.08 479.88 1.34**

VOILLOT VOLNAY VV 15
996882 750ml 543.96 45.33
5CaseMM Case **7.92 536.04 .66**
SolidCase Case **16.08 527.88 1.34**

VOILLOT VOLNAY VV 16
635396 750ml 584.04 48.67
SolidCase Case **8.16 575.88 .68**

XAVIER MONNOT BEAUNE 1ER CENT VIGNES 14
105842 750ml 440.04 36.67
5CaseMM Case **8.16 431.88 .68**
SolidCase Case **16.08 423.96 1.34**

XAVIER MONNOT BEAUNE 1ER CENT VIGNES 15
762757 750ml 656.04 54.67
SolidCase Case **16.08 639.96 1.34**

XAVIER MONNOT BEAUNE 1ER CENT VIGNES16
244603 750ml 759.96 63.33
SolidCase Case **16.08 743.88 1.34**

XAVIER MONNOT BEAUNE 1ER TOUSSAINTS R 15
272560 750ml 656.04 54.67
SolidCase Case **16.08 639.96 1.34**

XAVIER MONNOT BEAUNE 1ER TOUSSAINTS R 16
281645 750ml 759.96 63.33
SolidCase Case **16.08 743.88 1.34**

XAVIER MONNOT BOUR BL GRANDE COUTURE15
867270 750ml 255.96 21.33
SolidCase Case **16.08 239.88 1.34**

XAVIER MONNOT BOUR BL GRANDE COUTURE16
569711 750ml 287.88 23.99
SolidCase Case **15.84 272.04 1.32**

XAVIER MONNOT BOURGOGNE ROUGE 17
807367 750ml 303.96 25.33
SolidCase Case **16.08 287.88 1.34**

XAVIER MONNOT MARANGES 1ER FUSSIERE R 15
373301 750ml 375.96 31.33
5CaseMM Case **7.92 368.04 .66**
SolidCase Case **16.08 359.88 1.34**

XAVIER MONNOT MARANGES 1ER FUSSIERE R 16
842042 750ml 431.88 35.99
SolidCase Case **15.84 416.04 1.32**

XAVIER MONNOT MEUR 1ER LES CHARMES 15
424211 750ml 1055.88 87.99
5CaseMM Case **7.92 1,047.96 .66**
SolidCase Case **15.84 1,040.04 1.32**

XAVIER MONNOT MEUR 1ER LES CHARMES 16
293631 750ml 1136.04 94.67
SolidCase Case **16.08 1,119.96 1.34**

XAVIER MONNOT MEURSAULT CHEVALIERES 15
626913 750ml 615.96 51.33
5CaseMM Case **7.92 608.04 .66**
SolidCase Case **16.08 599.88 1.34**

XAVIER MONNOT MEURSAULT CHEVALIERES 16
817962 750ml 735.96 61.33
SolidCase Case **16.08 719.88 1.34**

XAVIER MONNOT MEURSAULT LE LIMOZIN 15
525387 750ml 615.96 51.33
5CaseMM Case **7.92 608.04 .66**
SolidCase Case **16.08 599.88 1.34**

XAVIER MONNOT MEURSAULT LE LIMOZIN 16
110224 750ml 735.96 61.33
SolidCase Case **16.08 719.88 1.34**

XAVIER MONNOT MONTHELIE LES DURESSES 15
411149 750ml 375.96 31.33
5CaseMM Case **7.92 368.04 .66**
SolidCase Case **16.08 359.88 1.34**

XAVIER MONNOT MONTHELIE LES DURESSES 16
464784 750ml 447.96 37.33
SolidCase Case **16.08 431.88 1.34**

XAVIER MONNOT PUL MONT 1ER FOLATIERES 14
105850 750ml 983.88 81.99
5CaseMM Case **7.92 975.96 .66**
SolidCase Case **15.84 968.04 1.32**

XAVIER MONNOT PUL MONT 1ER FOLATIERES 15
666266 750ml 1215.96 101.33
5CaseMM Case **16.08 1,199.88 1.34**

XAVIER MONNOT PUL MONT 1ER FOLATIERES 16
546377 750ml 1295.88 107.99
SolidCase Case **15.84 1,280.04 1.32**

XAVIER MONNOT VOLNAY 1ER CLOS CHENES 14
105851 750ml 567.96 47.33
5CaseMM Case **7.92 560.04 .66**
SolidCase Case **16.08 551.88 1.34**

XAVIER MONNOT VOLNAY 1ER CLOS CHENES 15
326245 750ml 855.96 71.33
5CaseMM Case **7.92 848.04 .66**
SolidCase Case **16.08 839.88 1.34**

XAVIER MONNOT VOLNAY 1ER CLOS CHENES 16
320982 750ml 992.04 82.67
SolidCase Case **16.08 975.96 1.34**

CHABLIS

DAUVISSAT CHABLIS 16
533940 750ml 543.96 45.33
SolidCase Case **7.92 536.04 .66**

DAUVISSAT CHABLIS 1ER CRU SECHET 15
471219 750ml 783.96 65.33
5CaseMM Case **7.92 776.04 .66**
SolidCase Case **16.08 767.88 1.34**

DAUVISSAT CHABLIS 1ER CRU VAILLONS 16
495834 750ML 776.04 64.67
SolidCase Case **8.16 767.88 .68**

DAUVISSAT CHABLIS GR LES CLOS 16
661054 750ml 1367.88 113.99
5CaseMM Case **7.92 1,359.96 .66**
SolidCase Case **15.84 1,352.04 1.32**

DAUVISSAT CHABLIS GR PREUSES 16
343170 750ml 1359.96 113.33
SolidCase Case **7.92 1,352.04 .66**

DAUVISSAT CHABLIS LA FOREST 1R 16
228614 750ml 776.04 64.67
SolidCase Case **8.16 767.88 .68**

DOM DES HATES CHABLIS 16
725754 750ml 255.96 21.33
SolidCase Case **7.92 248.04 .66**

DOM DES HATES CHABLIS 17
622933 750ml 272.04 22.67
SolidCase Case **8.16 263.88 .68**

DOM DES HATES CHABLIS 1ER L HOMME MORT15
968452 750ml 359.88 29.99
5CaseMM Case **7.92 351.96 .66**
SolidCase Case **15.84 344.04 1.32**

DOM DES HATES CHABLIS 1ER L HOMME MORT16
898874 750ml 392.04 32.67
SolidCase Case **8.16 383.88 .68**

DROIN CHABLIS GRENOUILLES GRAND CRU 16
685607 750ml 800.04 66.67
SolidCase Case **8.16 791.88 .68**

DROIN CHABLIS MONTEE TONNERRE 1ER CRU 16
388276 750ml 488.04 40.67
SolidCase Case **8.16 479.88 .68**

DROIN CHABLIS VALMUR GRAND CRU 16
945298 750ml 743.88 61.99
SolidCase Case **24.00 719.88 2.00**

GILBERT PICQ CHABLIS VOSGROS 15
911693 750ml 335.88 27.99
5CaseMM Case **7.92 327.96 .66**

GILBERT PICQ CHABLIS VOSGROS 16
767082 750ml 423.96 35.33
SolidCase Case **7.92 416.04 .66**

LOUIS MOREAU DOM CHAB 1ER CRU VAILLONS16
364674 750ml 416.04 34.67
SolidCase Case **16.08 399.96 1.34**

LOUIS MOREAU DOM CHAB 1ER CRU VAULIG 16
906837 750ml 335.88 27.99
SolidCase Case **15.84 320.04 1.32**

801643 **LOUIS MOREAU DOM CHABLIS LES CLOS GC 14**
655914 **LOUIS MOREAU DOM CHABLIS LES CLOS GC 15**
750ml 371.94 61.99
SolidCase Case **12.00 359.94 2.00**

632622 **LOUIS MOREAU DOM CHABLIS VALMUR GC 14**
596322 **LOUIS MOREAU DOM CHABLIS VALMUR GC 15**
750ml 371.94 61.99
SolidCase Case **12.00 359.94 2.00**

LOUIS MOREAU DOM PETIT CHABLIS AOC 17
303744 750ml 231.96 19.33
SolidCase Case **24.00 207.96 2.00**

MICHEL CHABLIS 15 H
338599 375ml 304.08 12.67
5CaseMM Case **16.32 287.76 .68**
SolidCase Case **32.16 271.92 1.34**

MICHEL CHABLIS 16
543358 750ML 272.04 22.67
SolidCase Case **8.16 263.88 .68**

MICHEL CHABLIS FORETS 16
258161 750ml 359.88 29.99
SolidCase Case **7.92 351.96 .66**

MICHEL CHABLIS GRENOUILLES 16
425264 750ML 800.04 66.67
SolidCase Case **8.16 791.88 .68**

MICHEL CHABLIS LE CLOS 14
823106 750ML 719.88 59.99
5CaseMM Case **7.92 711.96 .66**
SolidCase Case **15.84 704.04 1.32**

MICHEL CHABLIS LE CLOS 15
447209 750ML 767.88 63.99
SolidCase Case **7.92 759.96 .66**

MICHEL CHABLIS LE CLOS 16
406469 750ML 791.88 65.99
SolidCase Case **7.92 783.96 .66**

MICHEL CHABLIS MONTEE TONNERRE 16
998839 750ML 407.88 33.99
SolidCase Case **7.92 399.96 .66**

MICHEL CHABLIS MONTMAIN 16
865041 750ml 327.96 27.33
SolidCase Case **7.92 320.04 .66**

MICHEL CHABLIS MONTMAINS 15 H
631354 375ml 383.76 15.99
5CaseMM Case **15.84 367.92 .66**
SolidCase Case **31.68 352.08 1.32**

MICHEL CHABLIS VAILLONS 16
722219 750ML 335.88 27.99
SolidCase Case **7.92 327.96 .66**

MICHEL CHABLIS VAUDESIR 15
889866 750ML 639.96 53.33
SolidCase Case **7.92 632.04 .66**

MICHEL CHABLIS VAUDESIR 15 H
932818 375ml 736.08 30.67
SolidCase Case **16.32 719.76 .68**

MICHEL CHABLIS VAUDESIR 16
625054 750ML 687.96 57.33
SolidCase Case **7.92 680.04 .66**

MICHEL CHABLIS VAUDESIR 16 H
436330 375ml 736.08 30.67
5CaseMM Case **16.32 719.76 .68**
SolidCase Case **32.16 703.92 1.34**

CHAMPAGNE

LANSON EXTRA AGE BL DE BL 4 GIFT BOX N/V
691375 750ml 540.00 90.00

LANSON WHITE LABEL N/V
691408 750ml 195.30 32.55
5CaseMM Case **7.32 187.98 1.22**
SolidCase Case **15.30 180.00 2.55**

PAUL BARA BOUZY ROUGE GRAND CRU 06
521251 750ml 536.04 44.67
5CaseMM Case **8.16 527.88 .68**
SolidCase Case **16.08 519.96 1.34**

CORSICA

LECCIA BIANCU GENTILE BLANC 13
725570 750ml 292.02 48.67
5CaseMM Case **4.08 287.94 .68**
SolidCase Case **8.04 283.98 1.34**

LECCIA IGP MUSCAT CUVEE C281 13
165117 750ml 239.88 19.99
5CaseMM Case **7.92 231.96 .66**
SolidCase Case **15.84 224.04 1.32**

LECCIA IGP MUSCAT CUVEE C281 14
932337 750ml 215.88 17.99
5CaseMM Case **7.92 207.96 .66**
SolidCase Case **12.00 203.88 1.00**

LECCIA IGP YL ROSE 16
744088 750ml 200.04 16.67
SolidCase Case **8.16 191.88 .68**

288077 **LECCIA IL DE BEAUTE ROUGE 14**
313117 **LECCIA ILE DE BEAUTE BLANC 14**
750ml 239.88 19.99
5CaseMM Case **7.92 231.96 .66**
SolidCase Case **15.84 224.04 1.32**

LECCIA PATRIMONIO BLANC 16
533419 750ml 344.04 28.67
SolidCase Case **8.16 335.88 .68**

LECCIA PATRIMONIO ROSE 13 M
801841 1,500ml 259.98 43.33
5CaseMM Case **3.96 256.02 .66**
SolidCase Case **8.04 251.94 1.34**

LECCIA PATRIMONIO ROSE 16
131092 750ml 224.04 18.67
SolidCase Case **8.16 215.88 .68**

LECCIA VPD ILE DE BEAUTE ROUGE 13
910729 750ml 239.88 19.99
5CaseMM Case **7.92 231.96 .66**
SolidCase Case **15.84 224.04 1.32**

TERRA VECCHIA DOMAINE CUVEE STELLA 16
686390 750ml 104.04 8.67
SolidCase Case **8.16 95.88 .68**

COTES DE PROVENCE

PARADOU COTES DU PROVENCE ROSE 17
886978 750ml 159.96 13.33
SolidCase Case **7.92 152.04 .66**

FRANCE

127245 **AVIVE PEACH FLAVORED N/V**
228864 **AVIVE PINK GRAPEFRUIT FLAVORED N/V**
750ml 95.88 7.99
5CaseMM Case **7.92 87.96 .66**

BACHELET MONNOT SANTENAY LES CHARMES16
407601 750ml 423.96 35.33
SolidCase Case **7.92 416.04 .66**

BELLENE SAVIGNY LES BEAUNE 1ER CR HAUT JR 15
738555 750ml 270.00 45.00

BELLEVUE LUSSAC LA GRIOTTES 11
697959 750ml 183.96 15.33
SolidCase Case **7.92 176.04 .66**

BLAIN GAGNARD CHASS MONT 1ER CRU RG 16
544150 750ml 560.04 46.67
SolidCase Case **16.08 543.96 1.34**

BROCHARD IGP VIN PAYS VAL LOIRE LE CARIS 16
456319 750ml 119.88 9.99
SolidCase Case **15.84 104.04 1.32**

BROCHARD SANCE COTE DE MONT DAM 6PK 16
223935 750ml 227.94 37.99
SolidCase Case **7.92 220.02 1.32**

The Country Vintner — Old World Wine Division

BROCHARD SANCERRE LE CUL DE BEAJ BL 6PK 16
694667 750ml 235.98 39.33
SolidCase Case 8.04 227.94 1.34

BROCHARD SANCERRE ROUGE 15
638140 750ml 239.88 19.99
SolidCase Case 15.84 224.04 1.32

BRU BACHE JURANCON SEC 14
836207 750ml 152.04 12.67
5CaseMM Case 8.16 143.88 .68
SolidCase Case 16.08 135.96 1.34

BRU BACHE JURANCON SEC CASTERASSES 10
456557 750ml 200.04 16.67
5CaseMM Case 8.16 191.88 .68
SolidCase Case 16.08 183.96 1.34

BURRIER DOM LA ROCHETTE MACON BUSSIE 16
155880 750ml 224.04 18.67
SolidCase Case 16.08 207.96 1.34

CAMUZET NUITS ST GEORGES PREM CRU 16
760295 750ml 1136.04 94.67
SolidCase Case 8.16 1,127.88 .68

CH CLERC MILON PAUILLAC M 6PK 01
457079 1500ml 1139.94 189.99
5CaseMM Case 24.00 1,115.94 4.00

CHANZY BOURGOGNE BLANC 16
200420 750ml 176.04 14.67
SolidCase Case 8.16 167.88 .68

CHANZY MERCUREY LES CARABYS BLANC 15
734272 750ml 143.88 11.99
SolidCase Case 7.92 135.96 .66

CHANZY RULLY EN ROSEY BLANC 16
592858 750ml 215.88 17.99
SolidCase Case 7.92 207.96 .66

374636 **CHATEAU PEYRAT GRAVES BLANC 16**
525443 **CHATEAU PEYRAT GRAVES ROUGE 15**
750ml 191.88 15.99
SolidCase Case 15.84 176.04 1.32

DOM RAFFAITIN-PLANCHON SANCERRE 17
340847 750ml 207.96 17.33
SolidCase Case 7.92 200.04 .66

DOM VINCENT CAREME VOUVRAY SEC 15
403423 750ml 227.88 18.99
5CaseMM Case 7.92 219.96 .66
SolidCase Case 15.84 212.04 1.32

DOMAINE BLAIN COTE BROUILLY LES JUMEAUX14
199815 750ml 335.88 27.99
5CaseMM Case 7.92 327.96 .66
SolidCase Case 15.84 320.04 1.32

DOMAINE BLAIN COTE BROUILLY LES JUMEAUX16
300633 750ml 375.96 31.33
SolidCase Case 24.00 351.96 2.00

DOMAINE BLAIN COTE BROUILLY PIERRE BLEUE14
969597 750ml 279.96 23.33
5CaseMM Case 7.92 272.04 .66
SolidCase Case 16.08 263.88 1.34

DOMAINE BLAIN COTE BROUILLY PIERRE BLEUE16
681695 750ml 320.04 26.67
SolidCase Case 24.00 296.04 2.00

174655 **DOMAINE ESTRADE BLANC 16**
134174 **DOMAINE ESTRADE BLANC 17**
750ml 95.88 7.99
SolidCase Case 7.92 87.96 .66

FAMILLE BRECHET CHAT DU PAPE L'AVENUE 16
486403 750ml 1079.88 89.99
SolidCase Case 24.00 1,055.88 2.00

812967 **FAT BASTARD BLOODY RED 16**
742047 **FAT BASTARD ROSE 16**
750ml 111.96 9.33
5CaseMM Case 16.08 95.88 1.34
SolidCase Case 24.00 87.96 2.00

653902 **FIGUIERE LE SAINT ANDRE IGP VAR RED 16**
688955 **FIGUIERE LE SAINT ANDRE IGP VAR ROSE 16**
750ml 119.88 9.99
5CaseMM Case 7.92 111.96 .66
SolidCase Case 15.84 104.04 1.32

FIGUIERE LE SAINT ANDRE IGP VAR ROSE 17
676945 750ml 128.04 10.67
SolidCase Case 16.08 111.96 1.34

FIGUIERE LE SAINT ANDRE IGP VAR WHITE 16
774404 750ml 119.88 9.99
5CaseMM Case 7.92 111.96 .66
SolidCase Case 15.84 104.04 1.32

FLORIOGRAPHY COTES DE PROVENCE ROSE 17
528927 750ml 131.88 10.99
5CaseMM Case 3.84 128.04 .32
SolidCase Case 7.92 123.96 .66

FRANCOIS LURTON HAUTS DE JANEIL ROSE 17
538440 750ml 116.04 9.67
5CaseMM Case 8.16 107.88 .68
SolidCase Case 20.16 95.88 1.68

FRANCOIS LURTON LES FUMEES BLANCHES SB 17
968836 750ml 135.96 11.33
5CaseMM Case 7.92 128.04 .66
SolidCase Case 12.00 123.96 1.00

718371 **FRANCOIS LURTON MAS JANEIL SAN SOUFRE 16**
650498 **FRANCOIS LURTON MAS JANEIL SAN SOUFRE 17**
750ml 215.88 17.99
5CaseMM Case 7.92 207.96 .66
SolidCase Case 15.84 200.04 1.32

I & P CLEMENT MENETOU-SALON BLANC 17
459454 750ml 167.88 13.99
SolidCase Case 7.92 159.96 .66

JEAN GRIVOT VOSNE ROMANEE 1R LS SUCH 15
734450 750ml 2775.96 231.33
5CaseMM Case 16.08 2,759.88 1.34

LA VIEILLE FERME ROSE (6X3L CASE)
569681 18000ml 127.99 127.99
151961 18000ml 128.67 128.67
5CaseMM Case 0.68 127.99 .68

373398 **LAURENT COGNARD BOURGOGNE LA CHARD 16**
864057 **LAURENT COGNARD BOURGOGNE PINOT NOIR 16**
750ml 239.88 19.99
SolidCase Case 15.84 224.04 1.32

LE BRUN DE BRETAGNE CIDER (EFF)
850979 750ml 83.88 6.99
5CaseMM Case 3.84 80.04 .32
SolidCase Case 7.92 75.96 .66

LE BRUN DE BRETAGNE CIDER ORG (EFF)
223437 750ml 95.88 7.99
5CaseMM Case 7.92 87.96 .66
SolidCase Case 12.00 83.88 1.00

LES BASTIDES COTEAUX D'AIX ROUGE 13
122946 750ml 231.96 19.33
5CaseMM Case 7.92 224.04 .66
SolidCase Case 18.72 213.24 1.56

LOUIS MOREAU DOM CHABLIS AOC 16
699426 750ml 263.88 21.99
SolidCase Case 24.00 239.88 2.00

M MAGNIEN CHAMB MUSIGNY LES ARGI 15
577879 750ml 639.96 53.33
SolidCase Case 16.08 623.88 1.34

M MAGNIEN CHAMB MUSIGNY LES ARGI 16
690584 750ml 704.04 58.67
SolidCase Case 16.08 687.96 1.34

MANOIR DE GRANDOUET CIDER PAYS AUGE(EFF)
389712 750ml 119.88 9.99
5CaseMM Case 7.92 111.96 .66

MARC COLIN CHAS MONT CUVEE MARGAUX 16
833069 750ml 567.96 47.33
SolidCase Case 7.92 560.04 .66

121070 **OLLIER TAILLEFER ALLEGRO BLANC 16**
304470 **OLLIER TAILLEFER ALLEGRO BLANC 17**
750ml 112.02 18.67
SolidCase Case 4.08 107.94 .68

OLLIER TAILLEFER LES COLLINES ROUGE 15
205754 750ml 152.04 12.67
SolidCase Case 8.16 143.88 .68

PACALET LAPIERRE COUSINS JULIENAS 17
910701 750ml 255.96 21.33
SolidCase Case 7.92 248.04 .66

113657 **PETITE SIRENE CAB SAUV MERLOT 15**
557310 **PETITE SIRENE SAUVIGNON SEMILLON 16**
750ml 85.98 14.33
5CaseMM Case 6.00 79.98 1.00
SolidCase Case 20.04 65.94 3.34

PHILIPPE COLIN CHAS 1ER CRU EN REMILLY 16
276448 750ml 947.88 78.99
5CaseMM Case 3.84 944.04 .32
SolidCase Case 19.92 927.96 1.66

PHILIPPE COLIN SANTENAY ROUGE 16
148654 750ml 383.88 31.99
5CaseMM Case 7.92 375.96 .66
SolidCase Case 15.84 368.04 1.32

PHILIPPE PACALET CORNAS 16
456558 750ml 1031.88 85.99
SolidCase Case 36.00 995.88 3.00

PHILIPPE PACALET MEURSAULT 16
389209 750ml 1200.00 100.00

PHILIPPE PACALET MOULIN A VENT 16
110016 750ml 623.88 51.99
SolidCase Case 35.88 588.00 2.99

TOLLOT BEAUT CORTON BRESSANDES GC M 16
830153 1500ml 689.97 229.99
SolidCase Case 6.00 683.97 2.00

TOLLOT BEAUT CORTON CHARLEMAGNE GC M16
403842 1500ml 974.97 324.99
SolidCase Case 6.00 968.97 2.00

TOLLOT BEAUT SAVIGNY LES BEAUNE 1ER CRU 16
188159 750ml 328.02 54.67
SolidCase Case 8.04 319.98 1.34

VILLA COTE ROTIE CARMINA 15
296202 750ml 328.02 54.67
SolidCase Case 4.08 323.94 .68

VILLA VDP GAMINE 16
302744 750ml 112.02 18.67
SolidCase Case 4.08 107.94 .68

881013 **VINS AUVIGUE POUILLY FUISSE SOLUTRE 12**
479967 **VINS AUVIGUE POUILLY FUISSE SOLUTRE 13**
750ml 371.88 30.99
5CaseMM Case 15.84 356.04 1.32
SolidCase Case 24.00 347.88 2.00

VINS AUVIGUE POUILLY FUISSE SOLUTRE 14
879399 750ml 243.96 20.33
5CaseMM Case 7.92 236.04 .66
SolidCase Case 16.08 227.88 1.34

VINS AUVIGUE POUILLY FUISSE SOLUTRE 15
393107 750ml 267.96 22.33
5CaseMM Case 7.92 260.04 .66
SolidCase Case 16.08 251.88 1.34

VINS AUVIGUE ST VERAN MOULIN DU PONT 14
301925 750ml 191.88 15.99
5CaseMM Case 7.92 183.96 .66
SolidCase Case 15.84 176.04 1.32

CH MALESCOT ST EXUPERY MARGAUX RG 10
889883 750ml 454.98 75.83

XAVIER MONNOT CHASS MONT 1ER EN REMILLY 14
325810 750ml 815.88 67.99
5CaseMM Case 175.92 639.96 14.66
SolidCase Case 183.84 632.04 15.32

XAVIER MONNOT POMMARD LES VIGNOTS 15
181707 750ml 656.04 54.67
5CaseMM Case 8.16 647.88 .68
SolidCase Case 16.08 639.96 1.34

XAVIER MONNOT POMMARD LES VIGNOTS 16
293952 750ml 735.96 61.33
SolidCase Case 16.08 719.88 1.34

JURA

BADOZ CHARDONNAY 13
366884 750ml 159.96 13.33
5CaseMM Case 7.92 152.04 .66
SolidCase Case 16.08 143.88 1.34

419685 **BADOZ CHARDONNAY 16**
633428 **BADOZ PINOT NOIR 14**
750ml 167.88 13.99
5CaseMM Case 7.92 159.96 .66
SolidCase Case 15.84 152.04 1.32

BADOZ PINOT NOIR 15
923145 750ml 176.04 14.67
SolidCase Case 8.16 167.88 .68

BADOZ POULSARD 16
935307 750ml 183.96 15.33
SolidCase Case 7.92 176.04 .66

BADOZ TROUSSEAU 15
112922 750ml 207.96 17.33
SolidCase Case 7.92 200.04 .66

BADOZ VIN JAUNE 10 H
618449 375ml 160.02 26.67
5CaseMM Case 4.08 155.94 .68
SolidCase Case 8.04 151.98 1.34

LANGUEDOC-ROUSSILLON

993744 **ANTUGNAC VDP CHARDONNAY 15**
292263 **ANTUGNAC VDP CHARDONNAY 16**
750ml 128.04 10.67
SolidCase Case 8.16 119.88 .68

CALADROY COTES ROUSSILLON LES SCHISTE 15
795581 750ml 143.88 11.99
5CaseMM Case 7.92 135.96 .66
SolidCase Case 12.00 131.88 1.00

CH DE PARAZA MINERVOIS 15
279391 750ml 111.96 9.33
SolidCase Case 7.92 104.04 .66

CH DE PARAZA MINERVOIS ROSE 17
530660 750ml 119.88 9.99
SolidCase Case 7.92 111.96 .66

CH PUECH HAUT LA CLOSERIE DU PIC 16
899008 750ml 296.04 24.67
SolidCase Case 8.16 287.88 .68

CH PUECH HAUT PRESTIGE ROSE 17
250897 750ml 191.88 15.99
SolidCase Case 7.92 183.96 .66

CH PUECH HAUT PRESTIGE ROUGE 15
232513 750ml 200.04 16.67
SolidCase Case 8.16 191.88 .68

CH PUECH HAUT TETE DE BELIER ROSE 17
222498 750ml 154.02 25.67
SolidCase Case 4.08 149.94 .68

CLOS DU PRIEUR LANGUEDOC RED 09
635268 750ml 215.88 17.99
5CaseMM Case 15.84 200.04 1.32
SolidCase Case 24.00 191.88 2.00

CLOS DU PRIEUR LANGUEDOC RED 12
370701 750ml 224.04 18.67
5CaseMM Case 8.16 215.88 .68
SolidCase Case 16.08 207.96 1.34

CLOSERIE DES LYS BLANC 15
252785 750ml 104.04 8.67
5CaseMM Case 8.16 95.88 .68
SolidCase Case 16.08 87.96 1.34

CLOSERIE DES LYS BLANC 16
472717 750ml 111.96 9.33
5CaseMM Case 7.92 104.04 .66
SolidCase Case 16.08 95.88 1.34

CLOSERIE DES LYS PINOT NOIR 16
157515 750ml 143.88 11.99
SolidCase Case 7.92 135.96 .66

CLOSERIE DES LYS ROSE 17
946181 750ml 111.96 9.33
5CaseMM Case 7.92 104.04 .66
SolidCase Case 16.08 95.88 1.34

CLOSERIE DES LYS ROUGE 14
117688 750ml 104.04 8.67
5CaseMM Case 8.16 95.88 .68
SolidCase Case 16.08 87.96 1.34

CLOSERIE DES LYS ROUGE 15
759063 750ml 111.96 9.33
5CaseMM Case 7.92 104.04 .66
SolidCase Case 16.08 95.88 1.34

CLOSERIE DES LYS ROUGE 16
318966 750ml 104.04 8.67
SolidCase Case 8.16 95.88 .68

COUPE ROSES CUVEE CHAMP DE ROY 16
812574 750ml 143.88 11.99
5CaseMM Case 7.92 135.96 .66
SolidCase Case 15.84 128.04 1.32

COUPE ROSES CUVEE CHAMP DE ROY 17
798850 750ml 135.96 11.33
SolidCase Case 7.92 128.04 .66

566752 **COUPE ROSES GRANAXA 11**
931884 **COUPE ROSES GRANAXA 12**
750ml 239.88 19.99
5CaseMM Case 7.92 231.96 .66
SolidCase Case 15.84 224.04 1.32

COUPE ROSES GRANAXA 14
820540 750ml 231.96 19.33
SolidCase Case 7.92 224.04 .66

665958 **COUPE ROSES GRANAXA 15**
299065 **COUPE ROSES L ORIENCE 12**
750ml 239.88 19.99
SolidCase Case 7.92 231.96 .66

776709 **COUPE ROSES LA BASTIDE 16**
389025 **COUPE ROSES LA BASTIDE 17**
750ml 135.96 11.33
SolidCase Case 7.92 128.04 .66

728448 **COUPE ROSES MINERVOIS VIGNALS 14**
541473 **COUPE ROSES MINERVOIS VIGNALS 16**
750ml 176.04 14.67
SolidCase Case 8.16 167.88 .68

923712 **COUPE ROSES ROSE 16**
539542 **COUPE ROSES ROSE 17**
750ml 143.88 11.99
SolidCase Case 7.92 135.96 .66

DOM DE LA RESERVE DO BILBO 14
603383 750ml 224.04 18.67
5CaseMM Case 8.16 215.88 .68
SolidCase Case 16.08 207.96 1.34

DOM DE LA RESERVE DO HISSEZ O 13
715344 750ml 351.96 29.33
5CaseMM Case 7.92 344.04 .66
SolidCase Case 16.08 335.88 1.34

DOM DE LA RESERVE DO ROUGE 14
174657 750ml 263.88 21.99
5CaseMM Case 7.92 255.96 .66
SolidCase Case 12.00 251.88 1.00

DOM L'HORTUS CLASSIQUE ROUGE 13
514431 750ml 167.88 13.99
5CaseMM Case 15.84 152.04 1.32
SolidCase Case 24.00 143.88 2.00

237209 **DOM L'HORTUS GRAND CUVEE ROUGE 09**
677210 **DOM L'HORTUS GRANDE CUVEE BLANC 09**
750ml 263.88 21.99
5CaseMM Case 24.00 239.88 2.00

DOM L'HORTUS GRANDE CUVEE BLANC 10
430811 750ml 279.96 23.33
5CaseMM Case 16.08 263.88 1.34

DOM ST ROCH CHIMERES 08
892915 750ml 152.04 12.67
5CaseMM Case 8.16 143.88 .68
SolidCase Case 16.08 135.96 1.34

164946 **DOM ST ROCH CHIMERES 14**
724862 **DOM ST ROCH CHIMERES 15**
750ml 159.96 13.33
SolidCase Case 7.92 152.04 .66

ERMITAGE DU PIC ST LOUP ROSE 16
979041 750ml 11999.88 999.99

ERMITAGE PIC ST LOUP PIERRES ROUGE 14
453314 750ml 152.04 12.67
5CaseMM Case 8.16 143.88 .68
SolidCase Case 24.00 128.04 2.00

ERMITAGE PIC ST LOUP PIERRES ROUGE 16
360030 750ml 167.88 13.99
SolidCase Case 7.92 159.96 .66

792280 **FAT BASTARD CABERNET SAUVIGNON 15**
143105 **FAT BASTARD CABERNET SAUVIGNON 16**
814432 **FAT BASTARD CABERNET SAUVIGNON 17**
875729 **FAT BASTARD CHARDONNAY 17**
750ml 111.96 9.33
SolidCase Case 24.00 87.96 2.00

FAT BASTARD CHARDONNAY 17 M
422405 1,500ml 91.98 15.33
SolidCase Case 8.04 83.94 1.34

148368 **FAT BASTARD MERLOT 16**
818708 **FAT BASTARD PINOT NOIR 15**
778263 **FAT BASTARD PINOT NOIR 16**
537346 **FAT BASTARD SAUVIGNON BLANC 16**
337198 **FAT BASTARD SAUVIGNON BLANC 17**
254469 **FAT BASTARD SYRAH 16**
750ml 111.96 9.33
SolidCase Case 24.00 87.96 2.00

544554 **FRANCOIS LURTON HAUTS DE JANEIL RED 16**
287727 **FRANCOIS LURTON HAUTS DE JANEIL WHITE 16**
750ml 128.04 10.67
5CaseMM Case 8.16 119.88 .68
SolidCase Case 20.16 107.88 1.68

The Country Vintner — Old World Wine Division

FRANCOIS LURTON HAUTS DE JANEIL WHITE 17
182935 750ml 116.04 9.67
5CaseMM Case **8.16 107.88 .68**
SolidCase Case **20.16 95.88 1.68**

825475 **FRANCOIS LURTON MAS JANEIL PETIT PAS 14**
543690 **FRANCOIS LURTON MAS JANEIL PETIT PAS 15**
161214 **FRANCOIS LURTON MAS JANEIL PETIT PAS 17**
750ml 159.96 13.33
5CaseMM Case **7.92 152.04 .66**
SolidCase Case **16.08 143.88 1.34**

GRANGES DES PERES BLANC M 14
599014 1500ml 1211.94 201.99
SolidCase Case **12.00 1,199.94 2.00**

GRANGES DES PERES I HERAULT ROUGE 11
492425 750ml 1196.04 99.67
5CaseMM Case **24.00 1,172.04 2.00**

GRANGES DES PERES I HERAULT ROUGE 12
148549 750ml 1175.88 97.99
5CaseMM Case **24.00 1,151.88 2.00**

GRANGES DES PERES I HERAULT ROUGE M 14
636578 1500ml 947.94 157.99
SolidCase Case **12.00 935.94 2.00**

LA TOUR VIEILLE BANYULS BL DOUX 14 500ML
692653 500ml 183.96 15.33
5CaseMM Case **7.92 176.04 .66**
SolidCase Case **16.08 167.88 1.34**

LA TOUR VIEILLE BANYULS RIMAGE 14 500ML
233670 500ml 183.96 15.33
5CaseMM Case **7.92 176.04 .66**
SolidCase Case **16.08 167.88 1.34**

LA TOUR VIEILLE BANYULS RIMAGE 15 500ML
513320 500ml 239.88 19.99
5CaseMM Case **7.92 231.96 .66**

910986 **LA TOUR VIEILLE COLLIOURE LA PINEDE 14**
813465 **LA TOUR VIEILLE COLLIOURE LA PINEDE 15**
750ml 224.04 18.67
5CaseMM Case **8.16 215.88 .68**
SolidCase Case **16.08 207.96 1.34**

LA TOUR VIEILLE COLLIOURE PUIG AMBEIL 11
956289 750ml 260.04 21.67
5CaseMM Case **20.16 239.88 1.68**
SolidCase Case **28.08 231.96 2.34**

LA TOUR VIEILLE COLLIOURE PUIG AMBEIL 14
883699 750ml 551.88 45.99
5CaseMM Case **7.92 543.96 .66**
SolidCase Case **15.84 536.04 1.32**

LAFAGE AMBRE N/V
677208 500ml 155.94 25.99
5CaseMM Case **15.96 139.98 2.66**

LAFAGE BASTIDE MIRAFLORS VV 15
166452 750ml 143.88 11.99
SolidCase Case **7.92 135.96 .66**

371294 **LAFAGE COTE D EST VDP BLANC 15**
465178 **LAFAGE COTE D EST VDP BLANC 16**
804024 **LAFAGE COTE D EST VDP BLANC 17**
750ml 119.88 9.99
SolidCase Case **7.92 111.96 .66**

374358 **LAFAGE CUVEE CENTENAIRE 16**
772090 **LAFAGE GRENACHE CUVEE NICOLAS 15**
750ml 152.04 12.67
SolidCase Case **8.16 143.88 .68**

LAFAGE MIRAFLORS ROSE 17
399443 750ml 167.88 13.99
SolidCase Case **7.92 159.96 .66**

LAFAGE MIRAFLORS ROSE 17 M
923557 1,500ml 175.98 29.33
SolidCase Case **3.96 172.02 .66**

902128 **LAFAGE TESSELLAE 15**
433220 **LAFAGE TESSELLAE VV CARIGNANE 15**
750ml 143.88 11.99
SolidCase Case **7.92 135.96 .66**

LASCAUX CTX LANGUEDOC BLANC 14
498031 750ml 136.32 11.36
5CaseMM Case **8.04 128.28 .67**
SolidCase Case **20.04 116.28 1.67**

LASCAUX CTX LANGUEDOC BLANC 15
630646 750ml 135.96 11.33
5CaseMM Case **7.92 128.04 .66**
SolidCase Case **16.08 119.88 1.34**

402554 **LASCAUX CTX LANGUEDOC BLANC 16**
131167 **LASCAUX CTX LANGUEDOC ROSE 16**
153480 **LASCAUX CTX LANGUEDOC ROSE 17**
465958 **LASCAUX CTX LANGUEDOC ROUGE 14**
750ml 143.88 11.99
SolidCase Case **7.92 135.96 .66**

LASCAUX CTX LANGUEDOC ROUGE 15
582756 750ml 152.04 12.67
SolidCase Case **8.16 143.88 .68**

LASCAUX CTX LANGUEDOC ROUGE 16
974436 750ml 135.96 11.33
SolidCase Case **7.92 128.04 .66**

963816 **LE CHARMEL PINOT NOIR 16**
404159 **LE CHARMEL PINOT NOIR 17**
750ml 104.04 8.67
5CaseMM Case **8.16 95.88 .68**
SolidCase Case **16.08 87.96 1.34**

MAGNON CORBIERES ROUGE ROZETA 15 M
781736 1,500ml 311.94 51.99
5CaseMM Case **3.96 307.98 .66**
SolidCase Case **7.92 304.02 1.32**

MAS DES DAMES LA DAME COT DU LANG 12
339916 750ml 183.96 15.33
5CaseMM Case **7.92 176.04 .66**
SolidCase Case **16.08 167.88 1.34**

MICHEL GASSIER NOSTRE PAIS WHITE 14
648995 750ml 183.96 15.33
5CaseMM Case **7.92 176.04 .66**
SolidCase Case **16.08 167.88 1.34**

MONT GRAVET ROSE 17
499424 750ml 80.04 6.67
SolidCase Case **8.16 71.88 .68**

NOVELLUM CHARDONNAY 16
646998 750ml 128.04 10.67
SolidCase Case **8.16 119.88 .68**

PARADOU CINSAULT ROSE 17
393619 750ml 104.04 8.67
SolidCase Case **8.16 95.88 .68**

PEIRA DEUSYLS BLANC 10
718198 750ml 383.88 31.99
5CaseMM Case **15.84 368.04 1.32**
SolidCase Case **24.00 359.88 2.00**

PEIRA LAS FLORS DE LA PEIRA 12 (6 PK)
188495 750ml 211.98 35.33
5CaseMM Case **3.96 208.02 .66**
SolidCase Case **12.00 199.98 2.00**

460373 **PIERRE HENRI CHARDONNAY 17**
144697 **PIERRE HENRI MERLOT 16**
750ml 80.04 6.67
SolidCase Case **8.16 71.88 .68**

PIERRE HENRI PINOT NOIR 14
688676 750ml 95.88 7.99
5CaseMM Case **7.92 87.96 .66**
SolidCase Case **15.84 80.04 1.32**

557938 **PIERRE HENRI PINOT NOIR 15**
435369 **PIERRE HENRI PINOT NOIR 16**
750ml 87.96 7.33
SolidCase Case **7.92 80.04 .66**

PIERRE HENRI SAUVIGNON BLANC 15
875917 750ml 80.04 6.67
5CaseMM Case **8.16 71.88 .68**
SolidCase Case **16.08 63.96 1.34**

PIERRE HENRI SAUVIGNON BLANC 17
587977 750ml 71.88 5.99
SolidCase Case **7.92 63.96 .66**

POUJOL VDP BLANC PICO 13
328316 750ml 152.04 12.67
5CaseMM Case **8.16 143.88 .68**
SolidCase Case **16.08 135.96 1.34**

TROULLIER BOREAL 13
469430 750ml 551.88 45.99
5CaseMM Case **7.92 543.96 .66**
SolidCase Case **15.84 536.04 1.32**

TROULLIER L'IMPREVUE BLANC 13
881970 750ml 495.96 41.33
5CaseMM Case **7.92 488.04 .66**
SolidCase Case **16.08 479.88 1.34**

TROULLIER LE PAS DEL GAZEIL 13
846490 750ml 615.96 51.33
5CaseMM Case **7.92 608.04 .66**
SolidCase Case **16.08 599.88 1.34**

LOIRE

BENOIT GAUTIER VOUVRAY DE GAUTIER 16
293539 750ml 128.04 10.67
SolidCase Case **8.16 119.88 .68**

BENOIT GAUTIER VOUVRAY DE GAUTIER 17
219512 750ml 119.88 9.99
SolidCase Case **7.92 111.96 .66**

BOVE TOURAINE SAUVIGNON BLANC 17
628480 750ml 143.88 11.99
SolidCase Case **7.92 135.96 .66**

BOVE VOUVRAY 17
153540 750ml 159.96 13.33
SolidCase Case **7.92 152.04 .66**

893863 **BRANGER FILS DES GRAS MOUTONS 14**
279764 **BRANGER FILS DES GRAS MOUTONS 16**
802062 **BRANGER FILS DES GRAS MOUTONS 17**
750ml 119.88 9.99
SolidCase Case **7.92 111.96 .66**

BRANGER MONNIERES-ST FIACRE MUSCADET 14
197453 750ml 215.88 17.99
SolidCase Case **7.92 207.96 .66**

BRANGER TERROIR GRAS MOUTONS MUSCADET 15
783023 750ml 143.88 11.99
5CaseMM Case **7.92 135.96 .66**
SolidCase Case **15.84 128.04 1.32**

BRANGER TERROIR GRAS MOUTONS MUSCADET 16
349472 750ml 152.04 12.67
SolidCase Case **8.16 143.88 .68**

BREGEON MUSCADET 14
177569 750ml 152.04 12.67
5CaseMM Case **8.16 143.88 .68**
SolidCase Case **16.08 135.96 1.34**

BREGEON MUSCADET GORGES 13
899493 750ml 359.88 29.99
5CaseMM Case **7.92 351.96 .66**
SolidCase Case **15.84 344.04 1.32**

BROCHARD SANCERRE NON FILTRE 16
281680 750ml 215.88 17.99
5CaseMM Case **7.92 207.96 .66**
SolidCase Case **15.84 200.04 1.32**

BROCHARD SANCERRE NON FILTRE 17
114798 750ml 255.96 21.33
SolidCase Case **16.08 239.88 1.34**

BROCHARD SANCERRE NON FILTRE 17 H
546495 375ml 143.88 11.99
SolidCase Case **15.84 128.04 1.32**

BROCHARD SANCERRE TRADITION 17
251489 750ml 255.96 21.33
SolidCase Case **16.08 239.88 1.34**

CENDRILLON (GARRELIERE) TOURAINE BL 12
876332 750ml 215.88 17.99
5CaseMM Case **7.92 207.96 .66**
SolidCase Case **15.84 200.04 1.32**

CH DE VALMER VOUVRAY 16
946893 750ml 64.02 10.67
SolidCase Case **8.04 55.98 1.34**

521191 **CH DES TEMPLIERS MUSCDT SEVRE ET MAINE15**
413832 **CH DES TEMPLIERS MUSCDT SEVRE ET MAINE17**
750ml 52.02 8.67
SolidCase Case **8.04 43.98 1.34**

CH RAGOTIERE MUSCADET 14
615605 750ml 135.96 11.33
5CaseMM Case **7.92 128.04 .66**
SolidCase Case **16.08 119.88 1.34**

CH RAGOTIERE MUSCADET 15
367619 750ml 152.04 12.67
SolidCase Case **8.16 143.88 .68**

CHEVALERIE BOURGUEIL LES GALICHETS 11
516856 750ml 231.96 19.33
5CaseMM Case **7.92 224.04 .66**

CHEVALERIE BOURGUEIL LES GALICHETS 12
313184 750ml 215.88 17.99
5CaseMM Case **7.92 207.96 .66**
SolidCase Case **15.84 200.04 1.32**

CHEVALERIE BOURGUEIL LES GALICHETS 14
935521 750ml 207.96 17.33
SolidCase Case **7.92 200.04 .66**

CHIDAINE DOM SAUVIGNON DE TOURAINE 17
985139 750ml 135.96 11.33
SolidCase Case **7.92 128.04 .66**

CLOS DU GAIMONT VOUVRAY 15
469756 750ml 183.96 15.33
5CaseMM Case **7.92 176.04 .66**

CLOS DU GAIMONT VOUVRAY 16
195184 750ml 167.88 13.99

COMPLICES DE LOIRE BOURGUEIL CASTINES 15
844638 750ml 104.04 8.67

COMPLICES DE LOIRE BOURGUEIL CASTINES 16
142817 750ml 111.96 9.33
SolidCase Case **7.92 104.04 .66**

546546 **COMPLICES DE LOIRE BOURGUEIL CASTINES 17**
514287 **COMPLICES DE LOIRE CHINON TIMONERIE 16**
658200 **COMPLICES DE LOIRE CHINON TIMONERIE 17**
750ml 143.88 11.99
SolidCase Case **7.92 135.96 .66**

COMPLICES DE LOIRE JUS GAMAY TOURAINE 15
167371 750ml 99.96 8.33
5CaseMM Case **12.00 87.96 1.00**
SolidCase Case **19.92 80.04 1.66**

COMPLICES DE LOIRE JUS GAMAY TOURAINE 16
155881 750ml 111.96 9.33
SolidCase Case **7.92 104.04 .66**

COMPLICES DE LOIRE PINOT NOIR COLLINS 17
230969 750ml 119.88 9.99
SolidCase Case **7.92 111.96 .66**

COMPLICES DE LOIRE TOURAINE D'AGRUMES 17
673167 750ml 119.88 9.99
SolidCase Case **7.92 111.96 .66**

COMPLICES LOIRE CHENIN BL LEVANESCENT NV
691735 750ml 143.88 11.99
SolidCase Case **7.92 135.96 .66**

COMPLICES LOIRE MUSCADET DOM RENOUERE 15
159450 750ml 95.88 7.99
SolidCase Case **7.92 87.96 .66**

COMPLICES LOIRE MUSCADET DOM RENOUERE 16
181159 750ml 111.96 9.33
SolidCase Case **7.92 104.04 .66**

COMPLICES LOIRE SAUMUR CHAM CELESTES 14
691756 750ml 128.04 10.67
SolidCase Case **8.16 119.88 .68**

COMPLICES LOIRE VOUVRAY POINTE SILEX 14
691765 750ml 123.96 10.33
5CaseMM Case **12.00 111.96 1.00**

COMPLICES LOIRE VOUVRAY POINTE SILEX 17
305900 750ml 159.96 13.33
SolidCase Case **7.92 152.04 .66**

CROCHET DOMAINE COTEAUX DU GIENNOIS 15
953935 750ml 143.88 11.99
SolidCase Case **7.92 135.96 .66**

CROCHET DOMAINE SANCERRE ROSE 17
340215 750ml 231.96 19.33
SolidCase Case **7.92 224.04 .66**

CROCHET DOMAINE SANCERRE ROUGE 15
802314 750ml 248.04 20.67
SolidCase Case **8.16 239.88 .68**

CROCHET DOM SANCERRE BL LES PERROIS 16
532668 750ml 203.64 16.97
5CaseMM Case **7.68 195.96 .64**
SolidCase Case **12.00 191.64 1.00**

CROCHET DOM SANCERRE BL LES PERROIS 17
841952 750ml 255.96 21.33
SolidCase Case **7.92 248.04 .66**

844371 **D'EPIRE ANJOU ROUGE CLOS DE LA CERISAIE 11**
922783 **D'EPIRE ANJOU ROUGE CLOS DE LA CERISAIE 15**
750ml 159.96 13.33
5CaseMM Case **7.92 152.04 .66**
SolidCase Case **16.08 143.88 1.34**

D'EPIRE SAVENNIERES BL 16
857485 750ml 207.96 17.33
SolidCase Case **7.92 200.04 .66**

D'EPIRE SAVENNIERES CUVEE SPECIALE 15
921007 750ml 255.96 21.33
5CaseMM Case **7.92 248.04 .66**
SolidCase Case **16.08 239.88 1.34**

D'EPIRE SAVENNIERES CUVEE SPECIALE 16
431402 750ml 279.96 23.33
SolidCase Case **7.92 272.04 .66**

DELAILLE UNIQUE PINOT NOIR 16
946069 750ml 143.88 11.99
5CaseMM Case **7.92 135.96 .66**
SolidCase Case **15.84 128.04 1.32**

DELAILLE UNIQUE SAUVIGNON BLANC 17
442429 750ml 135.96 11.33
SolidCase Case **7.92 128.04 .66**

DELAPORTE SANCERRE 17
896693 750ML 255.96 21.33
SolidCase Case **7.92 248.04 .66**

DELAPORTE SANCERRE ROSE 17
583441 750ml 248.04 20.67
SolidCase Case **8.16 239.88 .68**

DOM BARON MALBEC COT TOURAINE 16
847920 750ml 111.96 9.33
SolidCase Case **7.92 104.04 .66**

DOM BARON ROUGE V V 14
306759 750ml 104.04 8.67
5CaseMM Case **8.16 95.88 .68**
SolidCase Case **16.08 87.96 1.34**

474783 **DOM BARON SAUV BLANC TOURAINE 16**
353422 **DOM BARON SAUV BLANC TOURAINE 17**
750ml 119.88 9.99
SolidCase Case **7.92 111.96 .66**

303286 **DOM BERNIER CHARDONNAY 16**
622097 **DOM BERNIER CHARDONNAY 17**
750ML 95.88 7.99
SolidCase Case **3.84 92.04 .32**

DOM CHATENOY MENETOU-SALON BLANC 15
291637 750ml 167.88 13.99
5CaseMM Case **7.92 159.96 .66**
SolidCase Case **15.84 152.04 1.32**

DOM DES FINES CAILLOTTES POUILLY FUME 17
927053 750ml 191.88 15.99
SolidCase Case **7.92 183.96 .66**

701697 **DOM VINCENT CAREME VOUVRAY LE CLOS 08**
234420 **DOM VINCENT CAREME VOUVRAY LE CLOS 15**
750ml 359.88 29.99
5CaseMM Case **15.84 344.04 1.32**

DOM VINCENT CAREME VOUVRAY SPRING 15
570141 750ml 176.04 14.67
5CaseMM Case **8.16 167.88 .68**
SolidCase Case **20.16 155.88 1.68**

647497 **DOM VINCENT CAREME VOUVRAY SPRING 16**
680498 **DOM VINCENT CAREME VOUVRAY SPRING 17**
750ml 203.88 16.99
5CaseMM Case **15.84 188.04 1.32**
SolidCase Case **24.00 179.88 2.00**

DOMAINE DU VIKING VOUVRAY AURELIE 11
156533 750ml 527.88 43.99
5CaseMM Case **24.00 503.88 2.00**

DOMAINE PAUL BUISSE TOURAINE SAUV 17
921542 750ml 111.96 9.33
5CaseMM Case **4.08 107.88 .34**
SolidCase Case **10.08 101.88 .84**

FRUITIERE CHARDONNAY 16
331089 750ml 119.88 9.99
SolidCase Case **7.92 111.96 .66**

HEXAGONALES PINOT NOIR 14
991244 750ml 143.88 11.99
SolidCase Case **7.92 135.96 .66**

HEXAGONALES SAUVIGNON BLANC 16
685913 750ml 119.88 9.99
SolidCase Case **7.92 111.96 .66**

JOCELYNE MASSICOT POUILLY FUME (#13) 16
529949 750ml 183.96 15.33
SolidCase Case **7.92 176.04 .66**

JOCELYNE MASSICOT POUILLY FUME (#13) 17
312842 750ml 176.04 14.67
SolidCase Case **8.16 167.88 .68**

LA CRAIE VOUVRAY 15
148290 750ml 152.04 12.67
SolidCase Case **8.16 143.88 .68**

LE CHARMEL MUSCADET 16
486671 750ml 104.04 8.67
5CaseMM Case **8.16 95.88 .68**
SolidCase Case **16.08 87.96 1.34**

MERLIN-CHERRIER SANCERRE 17
411502 750ml 248.04 20.67
SolidCase Case **8.16 239.88 .68**

MERLIN-CHERRIER SANCERRE 17 H
875645 375ml 143.88 11.99
SolidCase Case **7.92 135.96 .66**

MERLIN-CHERRIER SANCERRE CHENE 15
163513 750ml 279.96 23.33
SolidCase Case **7.92 272.04 .66**

MORIETTE PICHOT VOUVAY 17
817299 750ML 167.88 13.99
SolidCase Case **7.92 159.96 .66**

NATTER SANCERRE BLANC 17
783643 750ml 248.04 20.67
SolidCase Case **8.16 239.88 .68**

NATTER SANCERRE FRANCOIS DE LA GRANGE 14
914904 750ml 320.04 26.67
5CaseMM Case **8.16 311.88 .68**
SolidCase Case **16.08 303.96 1.34**

NATTER SANCERRE FRANCOIS DE LA GRANGE 15
685345 750ml 311.88 25.99
SolidCase Case **7.92 303.96 .66**

NATTER SANCERRE ROUGE 15
198637 750ml 248.04 20.67
SolidCase Case **8.16 239.88 .68**

NEVEU SANCERRE CLOS DE BOUFFANTS 16
610757 750ml 231.96 19.33
5CaseMM Case **7.92 224.04 .66**
SolidCase Case **16.08 215.88 1.34**

PATIENT COTTAT SANCERRE V V 17
562838 750ML 263.88 21.99
SolidCase Case **7.92 255.96 .66**

PATIENT COTTAT SAUVIGNON BLANC 16
961461 750ml 111.96 9.33
SolidCase Case **7.92 104.04 .66**

PIERRE BRETON AVIS VIN FORT CLAIRET 13
594185 750ml 135.96 11.33
5CaseMM Case **7.92 128.04 .66**
SolidCase Case **16.08 119.88 1.34**

816035 **PIERRE BRETON BOURGUEIL TRINCH 14**
205028 **PIERRE BRETON BOURGUEIL TRINCH 15**
750ml 200.04 16.67
5CaseMM Case **8.16 191.88 .68**
SolidCase Case **16.08 183.96 1.34**

PIERRE BRETON CHINON BEAUMONT 16
366104 750ml 279.96 23.33
SolidCase Case **7.92 272.04 .66**

PIERRE BRETON VOUVRAY SEC DILETTANTE 16
247176 750ml 224.04 18.67
SolidCase Case **8.16 215.88 .68**

PLOUZEAU ROUGE DE CORNUS (GARRELIERE) 16
626997 750ml 200.04 16.67
SolidCase Case **8.16 191.88 .68**

RAFFAULT CHINON BLANC 17
510912 750ml 167.88 13.99
SolidCase Case **7.92 159.96 .66**

RAFFAULT CHINON GALUCHES 16
366691 750ml 152.04 12.67
5CaseMM Case **8.16 143.88 .68**
SolidCase Case **16.08 135.96 1.34**

RAFFAULT CHINON GALUCHES 17
463087 750ml 143.88 11.99
SolidCase Case **7.92 135.96 .66**

RAFFAULT CHINON ROSE 17
922200 750ml 135.96 11.33
SolidCase Case **7.92 128.04 .66**

REUILLY BLANC PIERRE PLATES 14
881285 750ml 159.96 13.33
5CaseMM Case **7.92 152.04 .66**
SolidCase Case **16.08 143.88 1.34**

REUILLY LES CHENES 11
675853 750ml 248.04 20.67
5CaseMM Case **8.16 239.88 .68**
SolidCase Case **16.08 231.96 1.34**

REUILLY LES CHENES 13
955751 750ml 215.88 17.99
5CaseMM Case **7.92 207.96 .66**

REUILLY LES FOSSILES 13
944197 750ml 224.04 18.67
5CaseMM Case **8.16 215.88 .68**
SolidCase Case **16.08 207.96 1.34**

REUILLY LES FOSSILES 16
899402 750ml 215.88 17.99
SolidCase Case **7.92 207.96 .66**

REUILLY PINOT GRIS 17
368860 750ml 191.88 15.99
SolidCase Case **7.92 183.96 .66**

REUILLY PINOT NOIR 14
159575 750ml 176.04 14.67
5CaseMM Case **8.16 167.88 .68**
SolidCase Case **16.08 159.96 1.34**

REUILLY PINOT NOIR 16
785344 750ml 191.88 15.99
SolidCase Case **7.92 183.96 .66**

REVERDY DUCROUX SANCERRE BEAUROY 17
197301 750ml 191.88 15.99
SolidCase Case **7.92 183.96 .66**

REVERDY DUCROUX SANCERRE VIGNES SILEX 17
698880 750ml 207.96 17.33
SolidCase Case **7.92 200.04 .66**

REVERDY-DUCROUX SANCERRE RG ENTIERES 13
692035 750ml 176.04 14.67
SolidCase Case **8.16 167.88 .68**

REVERDY-DUCROUX SANCERRE BL CHEN MAR 17
843373 750ml 207.96 17.33
SolidCase Case **7.92 200.04 .66**

REVERDY-DUCROUX SANCERRE ROSE 17
785110 750ml 183.96 15.33
SolidCase Case **7.92 176.04 .66**

ROBLIN SANCERRE AMMONITES 13
877661 750ml 303.96 25.33
5CaseMM Case **7.92 296.04 .66**
SolidCase Case **16.08 287.88 1.34**

ROBLIN SANCERRE AMMONITES 14
363464 750ml 320.04 26.67
SolidCase Case **8.16 311.88 .68**

548059 **ROBLIN SANCERRE BLANC ORIG 14**
957626 **ROBLIN SANCERRE BLANC ORIG 15**
134562 **ROBLIN SANCERRE BLANC ORIG 16**
750ml 248.04 20.67
SolidCase Case **8.16 239.88 .68**

ROBLIN SANCERRE BLANC ORIG 17
633379 750ml 263.88 21.99
SolidCase Case **7.92 255.96 .66**

ROBLIN SANCERRE ROSE 17
525371 750ml 248.04 20.67
SolidCase Case **8.16 239.88 .68**

ROCHER DES VIOLETTES BORDER DEMI SEC 15
706899 750ml 227.88 18.99
5CaseMM Case **-4.08 231.96 -.34**
SolidCase Case **3.84 224.04 .32**

351993 **ROCHER DES VIOLETTES COT VV 14**
730559 **ROCHER DES VIOLETTES COT VV 15**
750ml 224.04 18.67
SolidCase Case **8.16 215.88 .68**

ROCHER DES VIOLETTES COT VV 17
605357 750ml 239.88 19.99
SolidCase Case **7.92 231.96 .66**

ROCHER DES VIOLETTES LA NEGRETTE SEC 15
796748 750ml 303.96 25.33
SolidCase Case **7.92 296.04 .66**

ROCHER DES VIOLETTES MITAINE SEC 15
121319 750ml 224.04 18.67
5CaseMM Case **8.16 215.88 .68**
SolidCase Case **16.08 207.96 1.34**

ROCHER DES VIOLETTES MITAINE SEC 17
540498 750ml 248.04 20.67
SolidCase Case **8.16 239.88 .68**

ROCHER DES VIOLETTES TOURAINE CAB FR 15
975277 750ml 224.04 18.67
5CaseMM Case **8.16 215.88 .68**
SolidCase Case **16.08 207.96 1.34**

ROCHER DES VIOLETTES TOURAINE CAB FR 16
142785 750ml 231.96 19.33
SolidCase Case **7.92 224.04 .66**

ROCHER DES VIOLETTES TOURAINE RG 14
652136 750ml 224.04 18.67
5CaseMM Case **8.16 215.88 .68**
SolidCase Case **16.08 207.96 1.34**

ROI DES PIERRES SANCERRE BLANC 17
194609 750ml 272.04 22.67
5CaseMM Case **8.16 263.88 .68**
SolidCase Case **16.08 255.96 1.34**

ROI DES PIERRES SANCERRE ROSE 17
429630 750ml 255.96 21.33
5CaseMM Case **7.92 248.04 .66**
SolidCase Case **16.08 239.88 1.34**

ROSSIGNOLE SANCERRE V V 16 H
811871 375ml 208.08 8.67
5CaseMM Case **16.32 191.76 .68**

ROSSIGNOLE SANCERRE V V 17
274737 750ml 215.88 17.99
SolidCase Case **15.84 200.04 1.32**

SAINCRIT ELEVE EN FUTS DE CHENE 05
373165 750ml 90.00 7.50

PROVENCE

ABBAYE SAINTE MARIE DE PIERREDON RG 15
669993 750ml 124.02 20.67
SolidCase Case **4.08 119.94 .68**

ABBAYE SAINTE MARIE DE PIERREDON ROSE 17
996391 750ml 100.02 16.67
SolidCase Case **4.08 95.94 .68**

AMBLE CHASE ROSE CANS (CASE 24X250ML) 17
292984 6000ml 88.00 88.00

ATMOSPHERE ROSE 15
933224 750ml 128.04 10.67
5CaseMM Case **8.16 119.88 .68**
SolidCase Case **16.08 111.96 1.34**

FIGUIERE CONFIDENTIELLE CDP ROSE 16
597648 750ml 148.02 24.67
5CaseMM Case **4.08 143.94 .68**
SolidCase Case **8.04 139.98 1.34**

FIGUIERE CONFIDENTIELLE CDP ROSE 16 3L
150400 3000ml 121.33 121.33
SolidCase Case **0.00 121.33 .00**

FIGUIERE CONFIDENTIELLE CDP ROSE 17
899838 750ml 163.98 27.33
SolidCase Case **8.04 155.94 1.34**

FIGUIERE FRANCOIS CDP RED 15
263458 750ml 159.96 13.33
5CaseMM Case **7.92 152.04 .66**
SolidCase Case **16.08 143.88 1.34**

FIGUIERE LE SAINT ANDRE ROSE 16 M
312279 1,500ml 65.97 21.99
5CaseMM Case **3.96 62.01 1.32**

FIGUIERE LE SAINT ANDRE ROSE 17 M
379613 1,500ml 71.97 23.99
SolidCase Case **3.96 68.01 1.32**

FIGUIERE MAGALI CDP ROSE 16
655606 750ml 159.96 13.33
5CaseMM Case **7.92 152.04 .66**
SolidCase Case **16.08 143.88 1.34**

FIGUIERE MAGALI CDP ROSE 16 M
973264 1,500ml 83.97 27.99
5CaseMM Case **3.96 80.01 1.32**

FIGUIERE MAGALI CDP ROSE 17
249800 750ml 167.88 13.99
SolidCase Case **15.84 152.04 1.32**

FIGUIERE PREMIERE CDP RED 15
729548 750ml 255.96 21.33
5CaseMM Case **7.92 248.04 .66**
SolidCase Case **16.08 239.88 1.34**

FIGUIERE PREMIERE CDP ROSE 16
249691 750ml 207.96 17.33
5CaseMM Case **7.92 200.04 .66**
SolidCase Case **16.08 191.88 1.34**

FIGUIERE PREMIERE CDP ROSE 17
349335 750ml 215.88 17.99
SolidCase Case **15.84 200.04 1.32**

798181 **FIGUIERE PREMIERE CDP WHITE 16**
477971 **FIGUIERE VALERIE CDP WHITE 17**
750ml 207.96 17.33
SolidCase Case **16.08 191.88 1.34**

GOTHAM ROSE SABINE 17 (KEG)
702693 19,500ml 215.00 215.00

GROS NORE BANDOL BLANC 12
504910 750ml 320.04 26.67
5CaseMM Case **8.16 311.88 .68**
SolidCase Case **16.08 303.96 1.34**

GROS NORE BANDOL BLANC 15
406699 750ml 279.96 23.33
5CaseMM Case **7.92 272.04 .66**
SolidCase Case **16.08 263.88 1.34**

GROS NORE BANDOL BLANC 16
155270 750ml 320.04 26.67
SolidCase Case **8.16 311.88 .68**

GROS NORE BANDOL ROSE 15 M
943938 1,500ml 299.94 49.99
5CaseMM Case **3.96 295.98 .66**

GROS NORE BANDOL ROSE 17
969863 750ml 320.04 26.67
SolidCase Case **8.16 311.88 .68**

GROS NORE BANDOL ROUGE 15
372742 750ml 416.04 34.67
SolidCase Case **8.16 407.88 .68**

GROS NORE BANDOL ROUGE 16
635676 750ml 368.04 30.67
SolidCase Case **8.16 359.88 .68**

GUEISSARD BANDOL ROSE 17
568502 750ml 191.88 15.99
SolidCase Case **7.92 183.96 .66**

405166 **GUEISSARD BANDOL ROUGE 14**
958080 **GUEISSARD BANDOL ROUGE 15**
750ml 248.04 20.67
SolidCase Case **8.16 239.88 .68**

GUEISSARD COTE PROVENCE RG PAPILLES 13
691894 750ml 95.88 7.99

GUEISSARD COTE PROVENCE RG PAPILLES 15
419006 750ml 128.04 10.67
SolidCase Case **8.16 119.88 .68**

GUEISSARD COTE PROVENCE ROSE PAPILLES 17
342601 750ml 119.88 9.99
SolidCase Case **7.92 111.96 .66**

GUEISSARD VDP MEDIT PET GUEISSARD ROSE17
575398 750ml 95.88 7.99
SolidCase Case **7.92 87.96 .66**

LE CHARMEL ROSE 17
944996 750ml 119.88 9.99
5CaseMM Case **7.92 111.96 .66**
SolidCase Case **15.84 104.04 1.32**

LE FIGUIER ROSE 15
597050 750ml 128.04 10.67
5CaseMM Case **8.16 119.88 .68**
SolidCase Case **16.08 111.96 1.34**

PAS DU CERF COTES DE PROVENCE ROSE 17
672150 750ml 119.88 9.99
SolidCase Case **7.92 111.96 .66**

PAS DU CERF COTES DE PROVENCE ROUGE 13
692011 750ml 112.32 9.36
5CaseMM Case **8.04 104.28 .67**
SolidCase Case **12.36 99.96 1.03**

RHONE

AUTARD CHAT DU PAPE 15
638013 750ml 375.96 31.33
SolidCase Case **7.92 368.04 .66**

AUTARD CHAT DU PAPE 16
714096 750ml 368.04 30.67
SolidCase Case **8.16 359.88 .68**

AUTARD CHAT DU PAPE 16 H
741163 375ml 367.92 15.33
SolidCase Case **15.84 352.08 .66**

AUTARD CHAT DU PAPE JULINE 15
333499 750ml 371.94 61.99
SolidCase Case **12.00 359.94 2.00**

AUTARD CHAT DU PAPE RONDE 15
702434 750ml 512.04 42.67
SolidCase Case **8.16 503.88 .68**

297006 **AUTARD COTES DU RHONE 16**
482225 **AUTARD COTES DU RHONE 17**
750ml 128.04 10.67
SolidCase Case **8.16 119.88 .68**

763260 **BRUNIER PIEDLONG LA ROQUETE CDP 13 H**
880449 **BRUNIER PIEDLONG LA ROQUETE CDP 14 H**
933822 **BRUNIER PIEDLONG LA ROQUETE CDP 15 H**
375ml 527.76 21.99
5CaseMM Case **15.84 511.92 .66**
SolidCase Case **31.68 496.08 1.32**

CH BEAUCASTEL BLANC ROUSSAN VV 16
730005 750ml 808.02 134.67
SolidCase Case **4.08 803.94 .68**

CH BEAUCASTEL CHAT DU PAPE BL 15
550606 750ml 448.02 74.67
5CaseMM Case **4.08 443.94 .68**
SolidCase Case **8.04 439.98 1.34**

CH BEAUCASTEL CHAT DU PAPE BL 16
408143 750ml 443.94 73.99
SolidCase Case **3.96 439.98 .66**

CH BEAUCASTEL CHAT DU PAPE JAC P 09
479531 750ml 1430.01 476.67
5CaseMM Case **2.04 1,427.97 .68**

CH BEAUCASTEL CHAT DU PAPE JAC P 09 3L
642205 3000ml 1920.00 1920.00
5CaseMM Case **0.00 1,920.00 .00**

CH BEAUCASTEL CHAT DU PAPE JAC P 10
358943 750ml 1547.97 515.99
5CaseMM Case **3.00 1,544.97 1.00**
SolidCase Case **6.00 1,541.97 2.00**

CH BEAUCASTEL CHAT DU PAPE JAC P 10 M
533175 1,500ml 1036.99 1036.99
5CaseMM Case **1.66 1,035.33 1.66**
SolidCase Case **2.32 1,034.67 2.32**

CH BEAUCASTEL CHAT DU PAPE RG 11
885399 750ml 412.02 68.67
SolidCase Case **0.00 412.02 .00**

CH BEAUCASTEL CHAT DU PAPE RG 14
584267 750ml 403.98 67.33
5CaseMM Case **3.96 400.02 .66**
SolidCase Case **8.04 395.94 1.34**

CH BEAUCASTEL CHAT DU PAPE VV 98-06 9L
824589 9000ml 960.67 960.67

806223 **CH PESQUIE LES TERRASSES BLANC 16**
576344 **CH PESQUIE LES TERRASSES RG 15**
549992 **CH PESQUIE LES TERRASSES RG 16**
750ml 135.96 11.33
SolidCase Case **7.92 128.04 .66**

CH PESQUIE LES TERRASSES ROSE 15
925004 750ml 128.04 10.67
5CaseMM Case **8.16 119.88 .68**
SolidCase Case **16.08 111.96 1.34**

CH PESQUIE LES TERRASSES ROSE 17
818872 750ml 135.96 11.33
SolidCase Case **7.92 128.04 .66**

838745 **CH PESQUIE QUINTESSENCE ROUGE 15**
429918 **CH PESQUIE QUINTESSENCE ROUGE 16**
750ml 231.96 19.33
SolidCase Case **7.92 224.04 .66**

CLOS CHANTEDUC COTES DU RHONE 12
772068 750ml 152.04 12.67
5CaseMM Case **8.16 143.88 .68**
SolidCase Case **16.08 135.96 1.34**

139884 **CLOS ST JEAN CH DU PAPE V V 15 M**
273432 **CLOS ST JEAN CH DU PAPE V V 16 M**
1,500ml 491.94 81.99
SolidCase Case **3.96 487.98 .66**

CLOS ST JEAN CHAT DU PAPE COMBE FOUS 16
227521 750ml 1040.04 86.67
SolidCase Case **8.16 1,031.88 .68**

CLOS ST JEAN CHAT DU PAPE COMBE FOUS 16M
262361 1,500ml 1060.02 176.67
SolidCase Case **4.08 1,055.94 .68**

CLOS ST JEAN CHAT DU PAPE MACHINA 16
931163 750ml 1040.04 86.67
SolidCase Case **8.16 1,031.88 .68**

CLOS ST JEAN CHATEAUNEUF DU PAPE BL 16
558318 750ml 479.88 39.99
SolidCase Case **31.92 447.96 2.66**

CLOS ST JEAN CHATEAUNEUF DU PAPE BL 17
820586 750ml 488.04 40.67
SolidCase Case **8.16 479.88 .68**

CLOS ST JEAN CHATEAUNEUF DU PAPE VV 15
838030 750ml 471.96 39.33
SolidCase Case **7.92 464.04 .66**

CLOS ST JEAN CHATEAUNEUF DU PAPE VV 16
462477 750ml 488.04 40.67
SolidCase Case **8.16 479.88 .68**

CLOS ST JEAN DEUS EX MACHINA 16 M
898270 1,500ml 1067.94 177.99
5CaseMM Case **7.92 1,060.02 1.32**
SolidCase Case **12.00 1,055.94 2.00**

CLOS ST JEAN SANCTUS SANCTORUM 16 M
904731 1,500ml 359.99 359.99

COUDOULET DE BEAUCASTEL RG 15
258625 750ml 255.96 21.33
SolidCase Case **7.92 248.04 .66**

COUROULU VACQUEYRAS 13
826001 750ml 183.96 15.33
5CaseMM Case **7.92 176.04 .66**
SolidCase Case **16.08 167.88 1.34**

COUROULU VACQUEYRAS 15
519974 750ml 191.88 15.99
SolidCase Case **7.92 183.96 .66**

The Country Vintner — Old World Wine Division

COUROULU VACQUEYRAS V V 13
622802 750ml 231.96 19.33
5CaseMM Case **7.92 224.04 .66**

COUROULU VACQUEYRAS V V 15
487136 750ml 272.04 22.67
SolidCase Case **8.16 263.88 .68**

COUROULU VDP VAUCLUSE RG 13
958504 750ml 95.88 7.99
5CaseMM Case **7.92 87.96 .66**
SolidCase Case **15.84 80.04 1.32**

COUROULU VDP VAUCLUSE RG 15
328705 750ml 87.96 7.33
SolidCase Case **7.92 80.04 .66**

DAUVERGNE RANVIER CDR BLANC 12
662479 750ml 135.96 11.33
5CaseMM Case **7.92 128.04 .66**
SolidCase Case **16.08 119.88 1.34**

DOM D ANDEZON COTES DU RHONE 14
747264 750ml 135.96 11.33
5CaseMM Case **7.92 128.04 .66**
SolidCase Case **31.92 104.04 2.66**

DOM D ANDEZON COTES DU RHONE 16
621998 750ml 119.88 9.99
SolidCase Case **7.92 111.96 .66**

877052 **DOM GARRIGUE COTES DU RHONE CVEROM 14**
806148 **DOM GARRIGUE COTES DU RHONE CVEROM 16**
700402 **DOM GARRIGUE COTES DU RHONE CVEROM 17**
750ml 159.96 13.33
SolidCase Case **7.92 152.04 .66**

DOM GARRIGUE VACQUEYRAS 15
704810 750ml 200.04 16.67
SolidCase Case **8.16 191.88 .68**

DOM GARRIGUE VACQUEYRAS 16
317105 750ml 215.88 17.99
SolidCase Case **7.92 207.96 .66**

DOM GARRIGUE VACQUEYRAS LA CANTARELLE 14
689333 750ml 255.96 21.33
5CaseMM Case **16.08 239.88 1.34**
SolidCase Case **24.00 231.96 2.00**

DOMAINE DE SAJE CHAT DU PAPE 14
970020 750ml 351.96 29.33
SolidCase Case **7.92 344.04 .66**

DOMAINE DE SAJE CHAT DU PAPE 15
620345 750ml 359.88 29.99
SolidCase Case **7.92 351.96 .66**

DOMAINE DE SAJE CHAT DU PAPE 16
582424 750ml 368.04 30.67
SolidCase Case **8.16 359.88 .68**

DURBAN BEAUME DE VENISE RG 15
500290 750ml 176.04 14.67
5CaseMM Case **8.16 167.88 .68**
SolidCase Case **16.08 159.96 1.34**

DURBAN BEAUMES DE VENISE MUSCAT 13
829567 750ml 231.96 19.33
5CaseMM Case **7.92 224.04 .66**
SolidCase Case **16.08 215.88 1.34**

DURBAN GIGONDAS 17
224307 750ml 248.04 20.67
SolidCase Case **8.16 239.88 .68**

FAMILLE BRECHET BOSQUETS GIGONDAS 16
893670 750ml 311.88 25.99
SolidCase Case **7.92 303.96 .66**

FAMILLE BRECHET CDP CLOS BELVEDERE BL 11
679966 750ml 719.88 59.99
5CaseMM Case **48.00 671.88 4.00**

826919 **FAMILLE BRECHET CDP CLOS BELVEDERE BL 12**
192551 **FAMILLE BRECHET CDP CLOS BELVEDERE BL 14**
750ml 695.88 57.99
5CaseMM Case **15.84 680.04 1.32**
SolidCase Case **24.00 671.88 2.00**

394738 **FAMILLE BRECHET CHAT DE VAUDIEU CNDP 14**
826071 **FAMILLE BRECHET CHAT DE VAUDIEU CNDP 15**
750ml 455.88 37.99
SolidCase Case **15.84 440.04 1.32**

FAMILLE BRECHET CHAT DE VAUDIEU CNDP 16
207634 750ml 464.04 38.67
SolidCase Case **8.16 455.88 .68**

FAMILLE BRECHET PL CHENES LIRAC BL 13
403602 750ml 224.04 18.67
5CaseMM Case **16.08 207.96 1.34**
SolidCase Case **24.00 200.04 2.00**

FAMILLE BRECHET PL CHENES LIRAC BL 15
170930 750ml 207.96 17.33
SolidCase Case **7.92 200.04 .66**

FAMILLE BRECHET PLATEAU CHENES LIRAC 15
606861 750ml 191.88 15.99
SolidCase Case **7.92 183.96 .66**

FAMILLE BRECHET VAUDIEU ADMIRAL G CDP 15
847392 750ml 1079.88 89.99
SolidCase Case **24.00 1,055.88 2.00**

FAMILLE BRECHET VAUDIEU CDP BLANC 14
378053 750ml 479.88 39.99
5CaseMM Case **15.84 464.04 1.32**
SolidCase Case **24.00 455.88 2.00**

209665 **FAMILLE PERRIN LUBERON BLANC 16**
792625 **FAMILLE PERRIN LUBERON BLANC 17**
559384 **FAMILLE PERRIN LUBERON ROSE 17**
582782 **FAMILLE PERRIN VENTOUX ROSE 17**
574138 **FAMILLE PERRIN VENTOUX ROUGE 16**
180712 **FAMILLE PERRIN VENTOUX ROUGE 17**
750ml 80.04 6.67
5CaseMM Case **8.16 71.88 .68**
SolidCase Case **12.00 68.04 1.00**

820621 **FERRATON CDR SAMORENS BLANC 16**
218957 **FERRATON CDR SAMORENS BLANC 17**
796130 **FERRATON CDR SAMORENS ROSE 17**
715554 **FERRATON CDR SAMORENS ROUGE 16**
750ml 111.96 9.33
SolidCase Case **7.92 104.04 .66**

FERRATON CROZES HERM MATINIERE RG 15
437675 750ml 179.88 14.99
5CaseMM Case **3.84 176.04 .32**
SolidCase Case **19.92 159.96 1.66**

FERRATON CROZES HERM MATINIERE RG 16
969686 750ml 207.96 17.33
SolidCase Case **7.92 200.04 .66**

FERRATON PLAN DE DIEU ROUGE 16
202498 750ml 119.88 9.99
SolidCase Case **7.92 111.96 .66**

FERRATON PLAN DE DIEU ROUGE 17
887862 750ml 143.88 11.99
SolidCase Case **7.92 135.96 .66**

HAUTES CANCES CAIRANNE VV 13
800353 750ml 215.88 17.99
SolidCase Case **7.92 207.96 .66**

635302 **HAUTES CANCES CDR TRADITION 13**
658802 **HAUTES CANCES CDR TRADITION 14**
750ml 152.04 12.67
5CaseMM Case **8.16 143.88 .68**
SolidCase Case **16.08 135.96 1.34**

JANASSE CDRV LES GARRIGUES ROUGE 11
478403 750ml 383.88 31.99
5CaseMM Case **15.84 368.04 1.32**
SolidCase Case **24.00 359.88 2.00**

343678 **JANASSE CDRV LES GARRIGUES ROUGE 14**
512392 **JANASSE CDRV LES GARRIGUES ROUGE 15**
750ml 407.88 33.99
SolidCase Case **24.00 383.88 2.00**

JANASSE CHAT DU PAPE 15
827860 750ml 479.88 39.99
SolidCase Case **7.92 471.96 .66**

JANASSE CHAT DU PAPE 16
231338 750ml 512.04 42.67
SolidCase Case **8.16 503.88 .68**

JANASSE CHAT DU PAPE BLANC 16
586048 750ml 551.88 45.99
5CaseMM Case **15.84 536.04 1.32**
SolidCase Case **24.00 527.88 2.00**

JANASSE CHAT DU PAPE CHAUPIN 14
825609 750ml 639.96 53.33
5CaseMM Case **7.92 632.04 .66**
SolidCase Case **16.08 623.88 1.34**

JANASSE CHAT DU PAPE CHAUPIN 15
757339 750ml 671.88 55.99
SolidCase Case **24.00 647.88 2.00**

JANASSE CHAT DU PAPE CHAUPIN 15 M
781006 1,500ml 683.94 113.99

JANASSE CHAT DU PAPE CHAUPIN 16
515432 750ml 704.04 58.67
SolidCase Case **8.16 695.88 .68**

JANASSE CHAT DU PAPE CHAUPIN 16 M
441568 1,500ml 743.94 123.99
SolidCase Case **12.00 731.94 2.00**

JANASSE CHAT DU PAPE V V 14
139953 750ml 800.04 66.67
5CaseMM Case **16.08 783.96 1.34**
SolidCase Case **32.16 767.88 2.68**

JANASSE CHAT DU PAPE V V 15
282398 750ml 935.88 77.99
SolidCase Case **7.92 927.96 .66**

JANASSE CHAT DU PAPE V V 16
150666 750ml 968.04 80.67
SolidCase Case **8.16 959.88 .68**

JANASSE COTES DU RHONE BLANC 17
315657 750ml 207.96 17.33
SolidCase Case **7.92 200.04 .66**

JANASSE COTES DU RHONE ROUGE RES 15
579145 750ml 167.88 13.99
SolidCase Case **7.92 159.96 .66**

JANASSE COTES DU RHONE TERRE D ARGILE 13
138509 750ml 215.88 17.99
5CaseMM Case **7.92 207.96 .66**
SolidCase Case **15.84 200.04 1.32**

JANASSE COTES DU RHONE TERRE D ARGILE 15
698710 750ml 207.96 17.33
SolidCase Case **7.92 200.04 .66**

JANASSE COTES DU RHONE TERRE D ARGILE 16
418300 750ml 224.04 18.67
SolidCase Case **8.16 215.88 .68**

JANASSE LES RAISINS PERDUS N/V
677314 500ml 1151.88 95.99
5CaseMM Case **31.92 1,119.96 2.66**

JANASSE VDP D'ORANGE VIOGNIER 17
874436 750ml 207.96 17.33
SolidCase Case **7.92 200.04 .66**

732175 **JANASSE VDP ROSE 15**
532389 **JANASSE VDP ROSE 17**
750ml 111.96 9.33
SolidCase Case **7.92 104.04 .66**

JONCIER L O DE JONCIER ROUGE 17
810409 750ml 152.04 12.67
SolidCase Case **8.16 143.88 .68**

JONCIER LE CLASSIQUE 13
535956 750ml 224.04 18.67
5CaseMM Case **8.16 215.88 .68**
SolidCase Case **16.08 207.96 1.34**

KIRKLAND COTES DU RHONE VILLAGES 17
550077 750ml 71.28 5.94

LA COLLIERE LA FONTAINE 11
267751 750ml 263.88 21.99
5CaseMM Case **24.00 239.88 2.00**

LA COLLIERE RASTEAU 11
506424 750ml 200.04 16.67
5CaseMM Case **8.16 191.88 .68**

LA ROQUETE CHAT DU PAPE BLANC 15
309151 750ml 399.96 33.33
5CaseMM Case **7.92 392.04 .66**

LA ROQUETE CHAT DU PAPE L'ACCENT RG 10
680022 750ml 719.88 59.99

LA VIEILLE FERME BLANC (6X3L CASE)
586157 18,000ml 128.67 128.67
5CaseMM Case **0.68 127.99 .68**
SolidCase Case **8.68 119.99 8.68**

LA VIEILLE FERME BLANC 17
661784 750ML 80.04 6.67
SolidCase Case **8.16 71.88 .68**

LA VIEILLE FERME BLANC 17 M
300546 1500ML 76.02 12.67
SolidCase Case **4.08 71.94 .68**

LA VIEILLE FERME ROSE 17
357088 750ML 80.04 6.67
SolidCase Case **8.16 71.88 .68**

LA VIEILLE FERME ROSE 17 M
102538 1,500ml 76.02 12.67
SolidCase Case **4.08 71.94 .68**

LA VIEILLE FERME ROUGE (6X3L CASE)
384868 18,000ml 128.67 128.67
5CaseMM Case **0.68 127.99 .68**

LA VIEILLE FERME ROUGE 16
807675 750ML 80.04 6.67
SolidCase Case **8.16 71.88 .68**

LA VIEILLE FERME ROUGE 16 M
175021 1500ML 76.02 12.67
5CaseMM Case **4.08 71.94 .68**
SolidCase Case **8.04 67.98 1.34**

LA VIEILLE FERME ROUGE 17
107775 750ML 80.04 6.67
SolidCase Case **8.16 71.88 .68**

LA VIEILLE FERME ROUGE 17 M
438205 1500ML 76.02 12.67
SolidCase Case **4.08 71.94 .68**

383485 **LE CHARMEL SYRAH-GRENACHE CHARMEL 14**
830862 **LE CHARMEL SYRAH-GRENACHE CHARMEL 15**
750ml 104.04 8.67
5CaseMM Case **8.16 95.88 .68**
SolidCase Case **16.08 87.96 1.34**

LE GOEUIL COTES DU RHONE BLANC 16
245370 750ml 183.96 15.33
SolidCase Case **7.92 176.04 .66**

LE GOEUIL COTES DU RHONE CAIRANNE 14
724334 750ml 215.88 17.99
5CaseMM Case **7.92 207.96 .66**

LE GOEUIL COTES DU RHONE ROUGE 13
486735 750ml 152.04 12.67
5CaseMM Case **8.16 143.88 .68**
SolidCase Case **16.08 135.96 1.34**

LE GOEUIL COTES DU RHONE ROUGE 14
428065 750ml 167.88 13.99
5CaseMM Case **7.92 159.96 .66**
SolidCase Case **15.84 152.04 1.32**

LE GOEUIL COTES DU RHONE ROUGE 15
794231 750ml 176.04 14.67
SolidCase Case **8.16 167.88 .68**

761496 **LITTLE JAMES BASKET PRESS RED**
136049 **LITTLE JAMES BASKET PRESS RED (LOT2015)**
752815 **LITTLE JAMES BASKET PRESS WHITE 16**
750ml 111.96 9.33
SolidCase Case **16.08 95.88 1.34**

LITTLE JAMES BASKET PRESS WHITE 17
669214 750ml 128.04 10.67
SolidCase Case **16.08 111.96 1.34**

290077 **MARCOUX CHAT DU PAPE BLANC 14**
411095 **MARCOUX CHAT DU PAPE ROUGE 12**
750ml 584.04 48.67
5CaseMM Case **8.16 575.88 .68**
SolidCase Case **24.00 560.04 2.00**

MARCOUX LORENTINE LIRAC 13
962502 750ml 215.88 17.99
5CaseMM Case **15.84 200.04 1.32**
SolidCase Case **24.00 191.88 2.00**

MAS DES VOLQUES VOLCAE 10
678550 750ml 200.04 16.67
5CaseMM Case **8.16 191.88 .68**

484950 **MICHEL GASSIER CERCIUS RED 15**
106605 **MICHEL GASSIER CERCIUS RED 16**
750ml 143.88 11.99
SolidCase Case **7.92 135.96 .66**

MICHEL GASSIER CERCIUS WHITE 16
327597 750ml 128.04 10.67
SolidCase Case **8.16 119.88 .68**

MICHEL GASSIER LOU COUCARDIE ROUGE 13
415354 750ml 272.04 22.67
SolidCase Case **8.16 263.88 .68**

MICHEL GASSIER LOU COUCARDIE ROUGE 14
508613 750ml 279.96 23.33
SolidCase Case **7.92 272.04 .66**

MICHEL GASSIER NOSTRE PAIS RED 14
506518 750ml 183.96 15.33
SolidCase Case **7.92 176.04 .66**

MONTIRIUS DOM VACQUEYRAS GARRIGUES 13
691963 750ml 152.04 12.67

MONTIRIUS DOM VACQUEYRAS GARRIGUES 15
607348 750ml 200.04 16.67
SolidCase Case **8.16 191.88 .68**

MONTIRIUS DOMAINE VACQUEYRAS LE CLOS 15
723277 750ml 359.88 29.99
SolidCase Case **7.92 351.96 .66**

MONTIRIUS GIGONDAS TERRES DES AINES 15
537503 750ml 303.96 25.33
SolidCase Case **7.92 296.04 .66**

MONTIRIUS LES CIGALES DE CDR 14
691975 750ml 104.04 8.67
SolidCase Case **8.16 95.88 .68**

MONTIRIUS LES CIGALES MED (BIB) 16 3L
413132 3000ml 119.94 19.99

NICOLAS PERRIN CROZES HERMITAGE 15
303989 750ml 239.88 19.99
5CaseMM Case **7.92 231.96 .66**
SolidCase Case **15.84 224.04 1.32**

NICOLAS PERRIN CROZES HERMITAGE 16
395408 750ml 231.96 19.33
SolidCase Case **7.92 224.04 .66**

NICOLAS PERRIN SYRAH 16
768943 750ml 135.96 11.33
SolidCase Case **12.00 123.96 1.00**

452371 **P DUPOND COTES DU RHONE RENJARDIERE 15**
820622 **P DUPOND COTES DU RHONE RENJARDIERE 16**
750ml 135.96 11.33
5CaseMM Case **7.92 128.04 .66**
SolidCase Case **16.08 119.88 1.34**

PALLIERES AU PETIT BONHEUR ROSE 13
152486 750ml 191.88 15.99
5CaseMM Case **7.92 183.96 .66**

PALLIERES AU PETIT BONHEUR ROSE 16
600423 750ml 207.96 17.33
5CaseMM Case **7.92 200.04 .66**

PALLIERES GIGONDAS LES RACINES 13
772435 750ml 440.04 36.67
5CaseMM Case **8.16 431.88 .68**
SolidCase Case **16.08 423.96 1.34**

PALLIERES GIGONDAS LES RACINES 13 H
499638 375ml 479.76 19.99
5CaseMM Case **15.84 463.92 .66**

PALLIERES GIGONDAS TERRASSE DIABLE 13 M
291114 1,500ml 376.02 62.67
5CaseMM Case **8.04 367.98 1.34**

PALLIERES GIGONDAS TERRASSE DU DIABLE 13
603201 750ml 440.04 36.67
5CaseMM Case **8.16 431.88 .68**
SolidCase Case **16.08 423.96 1.34**

PARADOU GRENACHE 14
277032 750ml 104.04 8.67
5CaseMM Case **8.16 95.88 .68**
SolidCase Case **16.08 87.96 1.34**

PARADOU GRENACHE 15
276880 750ml 95.88 7.99
SolidCase Case **7.92 87.96 .66**

PARADOU VIOGNIER 15
397213 750ml 104.04 8.67
5CaseMM Case **8.16 95.88 .68**
SolidCase Case **16.08 87.96 1.34**

627624 **PARADOU VIOGNIER 16**
974690 **PARADOU VIOGNIER 17**
750ml 95.88 7.99
SolidCase Case **7.92 87.96 .66**

PERRIN CDR RESERVE ROUGHE 375ML 13
234764 375ml 68.04 5.67

360195 **PERRIN CHAT DU PAPE SINARDS 15**
142436 **PERRIN CHAT DU PAPE SINARDS 16**
750ML 344.04 28.67
SolidCase Case **20.16 323.88 1.68**

925727 **PERRIN COTES DU RHONE NATURE 16**
183667 **PERRIN COTES DU RHONE RES RED 15**
388054 **PERRIN COTES DU RHONE RES RED 16**
511657 **PERRIN COTES DU RHONE RES WHITE 17**
713497 **PERRIN COTES DU RHONE RSV ROSE 17**
750ml 104.04 8.67
SolidCase Case **8.16 95.88 .68**

PERRIN COTES DU RHONE VILLAGES 16
304566 750ml 111.96 9.33
SolidCase Case **7.92 104.04 .66**

PERRIN GIGONDAS LA GILLE 16
624014 750ML 327.96 27.33
SolidCase Case **7.92 320.04 .66**

PERRIN VACQUEYRAS CHRISTINS RED 13
733369 750ml 272.04 22.67
SolidCase Case **8.16 263.88 .68**

PERRIN VINSOBRES LES CORNUDS 15
843653 750ml 167.88 13.99
SolidCase Case **7.92 159.96 .66**

ROCHE CAIRANNE 11
576860 750ml 176.04 14.67
5CaseMM Case **16.08 159.96 1.34**
SolidCase Case **24.00 152.04 2.00**

SABON CHAT DU PAPE OLIVETS 16
929909 750ml 383.88 31.99
SolidCase Case 7.92 375.96 .66

SABON CHAT DU PAPE PRESTIGE 14
491216 750ml 639.96 53.33
5CaseMM Case 16.08 623.88 1.34
SolidCase Case 31.92 608.04 2.66

SABON CHAT DU PAPE PRESTIGE 15
871835 750ml 608.04 50.67
5CaseMM Case 8.16 599.88 .68
SolidCase Case 16.08 591.96 1.34

SABON CHAT DU PAPE PRESTIGE 16
870661 750ml 671.88 55.99
SolidCase Case 7.92 663.96 .66

SABON CHAT DU PAPE RESERVE 16
752333 750ml 455.88 37.99
SolidCase Case 7.92 447.96 .66

SABON CHAT DU PAPE SECRET 11
622500 750ml 919.98 153.33

SABON CHAT DU PAPE SECRET 14
699257 750ml 880.02 146.67
5CaseMM Case 8.04 871.98 1.34
SolidCase Case 20.04 859.98 3.34

SABON CHAT DU PAPE SECRET 15
440227 750ml 863.94 143.99
5CaseMM Case 3.96 859.98 .66

SABON CHAT DU PAPE SECRET 16
556928 750ml 904.02 150.67
SolidCase Case 12.00 892.02 2.00

SABON COTES DU RHONE R SABON 17
516389 750ml 143.88 11.99
SolidCase Case 7.92 135.96 .66

SABON LIRAC RED 14
917627 750ml 207.96 17.33
5CaseMM Case 7.92 200.04 .66
SolidCase Case 24.00 183.96 2.00

SABON LIRAC RED 15
269857 750ml 200.04 16.67
SolidCase Case 8.16 191.88 .68

ST COSME CDR BL LE POSTE 15 (6 PK)
432252 750ml 223.98 37.33
5CaseMM Case 8.04 215.94 1.34

ST COSME CDR BL LE POSTE 16 (6 PK)
859346 750ml 292.02 48.67
SolidCase Case 8.04 283.98 1.34

ST COSME CHATEAUNEUF DU PAPE RG 13 M
475866 1,500ml 487.98 81.33
5CaseMM Case 12.00 475.98 2.00

ST COSME CHATEAUNEUF DU PAPE RG 15
900484 750ml 512.04 42.67
SolidCase Case 16.08 495.96 1.34

ST COSME CONDRIEU 15 (6 PK)
632944 750ml 316.02 52.67
5CaseMM Case 4.08 311.94 .68

ST COSME CONDRIEU 16 (6 PK)
189737 750ml 352.02 58.67
SolidCase Case 8.04 343.98 1.34

ST COSME COTE ROTIE 16
832630 750ml 695.88 57.99
SolidCase Case 15.84 680.04 1.32

ST COSME COTES DU RHONE 16
606716 750ml 143.88 11.99
SolidCase Case 15.84 128.04 1.32

ST COSME COTES DU RHONE 17
594252 750ml 152.04 12.67
SolidCase Case 16.08 135.96 1.34

ST COSME COTES DU RHONE 17 M
211373 1,500ml 143.94 23.99
SolidCase Case 7.92 136.02 1.32

ST COSME COTES DU RHONE DEUX ALBION 13
501616 750ml 200.04 16.67
5CaseMM Case 8.16 191.88 .68
SolidCase Case 16.08 183.96 1.34

ST COSME COTES DU RHONE DEUX ALBION 16
189103 750ml 215.88 17.99
SolidCase Case 15.84 200.04 1.32

ST COSME CROZES HERMITAGE 16
521469 750ml 296.04 24.67
SolidCase Case 16.08 279.96 1.34

ST COSME GIGONDAS 15 M
685710 1,500ml 431.94 71.99
SolidCase Case 12.00 419.94 2.00

ST COSME GIGONDAS 16
427615 750ml 479.88 39.99
SolidCase Case 15.84 464.04 1.32

346992 **ST COSME GIGONDAS CLAUX 16**
447907 **ST COSME GIGONDAS HOMINIS FIDES 16**
309753 **ST COSME GIGONDAS LES POSTE 16**
750ml 580.02 96.67
SolidCase Case 8.04 571.98 1.34

ST COSME GIGONDAS VALBELLE 15
792690 750ml 371.94 61.99
5CaseMM Case 3.96 367.98 .66

ST COSME SAINT JOSEPH 16
284813 750ml 335.88 27.99
SolidCase Case 15.84 320.04 1.32

ST ROCH KERBUCCIO 15
130286 750ml 183.96 15.33
SolidCase Case 7.92 176.04 .66

ST ROCH KERBUCCIO 16
570692 750ml 200.04 16.67
SolidCase Case 8.16 191.88 .68

UNANG COTES DU VENTOUX LA CROIX RG 13
396849 750ml 279.96 23.33
5CaseMM Case 7.92 272.04 .66
SolidCase Case 16.08 263.88 1.34

UNANG COTES DU VENTOUX ROUGE 15
814055 750ml 159.96 13.33
5CaseMM Case 7.92 152.04 .66
SolidCase Case 16.08 143.88 1.34

VINDEMIO AMADEUS RED 11
498394 750ml 296.04 24.67
5CaseMM Case 16.08 279.96 1.34
SolidCase Case 24.00 272.04 2.00

VINDEMIO REGAIN COTES-DU-VENTOUX 10
670152 750ml 143.88 11.99
5CaseMM Case 7.92 135.96 .66
SolidCase Case 15.84 128.04 1.32

SAVOIE

EUGENE CARREL ALTESE ROUS SE SAVOIE 16
970615 750ml 152.04 12.67
SolidCase Case 8.16 143.88 .68

559700 **EUGENE CARREL ALTESE ROUSSETTE SE SAVOIE 15**
675080 **EUGENE CARREL GAMAY VIEILLES VIGNES 16**
750ml 143.88 11.99
5CaseMM Case 7.92 135.96 .66
SolidCase Case 15.84 128.04 1.32

872361 **EUGENE CARREL JONGIEUX BLANC 16**
951532 **EUGENE CARREL JONGIEUX BLANC 17**
750ml 104.04 8.67
SolidCase Case 8.16 95.88 .68

552209 **EUGENE CARREL JONGIEUX MONDEUSE RG 14**
907174 **EUGENE CARREL JONGIEUX MONDEUSE RG 16**
750ml 143.88 11.99
5CaseMM Case 7.92 135.96 .66
SolidCase Case 15.84 128.04 1.32

EUGENE CARREL JONGIEUX ROSE 17
316902 750ml 104.04 8.67
SolidCase Case 8.16 95.88 .68

EUGENE CARREL MARESTEL BLANC 16
615209 750ml 224.04 18.67
SolidCase Case 8.16 215.88 .68

SOUTHWEST

CHATEAU LA GRAVE CAHORS 14
522414 750ml 135.96 11.33
SolidCase Case 7.92 128.04 .66

827670 **CROCUS MALBEC DE CAHORS 12**
773371 **CROCUS MALBEC DE CAHORS 14**
750ml 392.04 32.67
5CaseMM Case 16.08 375.96 1.34

CROCUS MALBEC L ATELIER 14
714246 750ml 191.88 15.99
5CaseMM Case 7.92 183.96 .66
SolidCase Case 15.84 176.04 1.32

DOM BRUNET CHARDONNAY 15
385383 750ml 104.04 8.67
5CaseMM Case 8.16 95.88 .68
SolidCase Case 16.08 87.96 1.34

DOM BRUNET CHARDONNAY 16
420711 750ml 111.96 9.33
SolidCase Case 7.92 104.04 .66

DOM BRUNET CHARDONNAY 17
919700 750ml 104.04 8.67
SolidCase Case 8.16 95.88 .68

DOM BRUNET PINOT NOIR 16
707999 750ml 111.96 9.33
SolidCase Case 7.92 104.04 .66

547951 **DOM BRUNET PINOT NOIR 17**
916118 **DOM BRUNET SAUVIGNON BLANC 15**
750ml 104.04 8.67
5CaseMM Case 8.16 95.88 .68
SolidCase Case 16.08 87.96 1.34

HAUT MONPLAISIR CAHORS PRESTIGE 14
633029 750ml 215.88 17.99
5CaseMM Case 7.92 207.96 .66
SolidCase Case 15.84 200.04 1.32

HAUT MONPLAISIR TRADITION 14
142195 750ml 159.96 13.33
5CaseMM Case 7.92 152.04 .66
SolidCase Case 16.08 143.88 1.34

HAUT MONPLAISIR TRADITION 15
448593 750ml 152.04 12.67
SolidCase Case 8.16 143.88 .68

157182 **MONT GRAVET CARIGNAN 16**
617516 **MONT GRAVET CARIGNAN 17**
473427 **MONT GRAVET COTES DE GASCOGNE BL 17**
750ml 80.04 6.67
SolidCase Case 8.16 71.88 .68

774904 **SAN DE GUILHEM GASCOGNE BLANC 13**
299626 **SAN DE GUILHEM GASCOGNE BLANC 14**
750ml 95.88 7.99
5CaseMM Case 7.92 87.96 .66
SolidCase Case 15.84 80.04 1.32

WINE - GERMANY

GERMANY

BINZ NACKENH ENGEL RIES BERREN H 15
583330 375ml 263.88 21.99

BINZ NACKENHEIMER RIESLING TROC KAB 16
104233 750ml 128.04 10.67

573405 **BOLLIG LEHNERT TPIESPORTER RIES KAB 16**
189948 **BOLLIG LEHNERT TRITTENHEIMER RIES QBA 15**
750ml 156.00 13.00

BOLLIG-LENHERT TRIEENHEIMER APOTH RIES 14
564262 750ml 207.96 17.33

CLEAN SLATE ROSE 17
283369 750ml 104.04 8.67
SolidCase Case 16.08 87.96 1.34

DR HERMANN RIESLING TROCKEN QBA 17
338812 750ml 167.88 13.99
SolidCase Case 7.92 159.96 .66

DR HEYDEN OPPEN SACKTR RIES QBA DRY 15
188595 750ml 179.88 14.99

DR LOOSEN PINOT NOIR ROSE SEKT 11
710753 750ml 136.02 22.67
SolidCase Case 4.08 131.94 .68

DR LOOSEN PINOT NOIR ROSE SEKT N/V
211965 750ml 127.98 21.33
SolidCase Case 8.04 119.94 1.34

DR LOOSEN RIES RSV GG WEHLENER SONN 13
916270 750ml 340.02 56.67
SolidCase Case 4.08 335.94 .68

DR NAGLER REDESH BERG ROTT RIES SPAT 16
312072 750ml 227.88 18.99

DR NAGLER RUDE BRG SCHLL RIES TROCK H 11
902687 375ml 816.00 68.00

DR NAGLER RUDESHEIM BRG RSEN RIES BER H 11
210398 375ml 335.88 27.99

DR NAGLER RUDESHEIM PN QBA TRK DRY 16
400718 750ml 167.88 13.99

DR NAGLER RUDESHEIM RIESLING QBA 16
640886 750ml 143.88 11.99

DR THANISCH BRAUNBRG JUFF SONN RIS SPAT 15
209430 750ml 287.88 23.99

FITZ RITTER DURKHEIM RIES QBA FINEB 16
610143 750ml 155.88 12.99

FRITZ HAAG BRAUN JUFF SONN RIES TROCK GG 16
336607 750ml 215.94 35.99
SolidCase Case 3.96 211.98 .66

FRITZ HAAG BRAUNENERGER RIES TROCK "J" 16
104497 750ml 227.88 18.99
5CaseMM Case 7.92 219.96 .66
SolidCase Case 12.00 215.88 1.00

FRITZ HAAG BRAUNENERGER RIES TROCK "J" 17
885088 750ml 224.04 18.67
SolidCase Case 8.16 215.88 .68

FRITZ RITTER WACHM PINOT BLK QBA DRY 16
314160 750ml 167.88 13.99

KRUGER-RUMPF SAUVIGNON BLANC TROCKEN 16
919493 750ml 224.04 18.67
SolidCase Case 8.16 215.88 .68

MAXIMIN GRUNHAUS ABTSBERG RIES SUPERI 15
537976 750ml 251.94 41.99
5CaseMM Case 3.96 247.98 .66
SolidCase Case 7.92 244.02 1.32

MAXIMIN GRUNHAUS HERRENBERG EISWEIN 16 H
522033 375ml 297.99 99.33

MICHAEL FROLICH ESCHER SILV QBA TRK DRY16
844925 750ml 191.88 15.99
5CaseMM Case 7.92 183.96 .66
SolidCase Case 15.84 176.04 1.32

P ANHEUSER KREUZ HINKEL RIES KAB DRY 15
653187 750ml 131.88 10.99
SolidCase Case 7.92 123.96 .66

P ANHEUSER KREUZ KROT RIES AUSLESE 15
733881 750ml 263.88 21.99

P ANHEUSER KREUZ KROTENPF RIES BEER H 99
315083 375ml 420.00 35.00

P ANHEUSER NEID FEL STEY RIES SPOT TRK 15
611128 750ml 167.88 13.99

ROBERT WEIL KIEDRICH GRAFENBERG RIES GG16
123900 750ml 343.98 57.33
SolidCase Case 3.96 340.02 .66

SCHAFER METTEN GWURZTR SPAT DRY 15
318694 750ml 143.88 11.99

SCHAFER METTENHEIMER DORN QBA DRY 16
191975 750ml 131.88 10.99

SCHNEDIER NEIR PATERBRG RIES EISWEIN 16
368881 375ml 587.88 48.99

SCHNEIDER NIERST VOM ROTL RIES SPAT 15
531085 750ml 155.88 12.99

SCHNEIDER NIERSTEINER HIPP RIES AUS H 15
913655 375ml 131.88 10.99

STEINMETZ BRAUNENBERGER JUFFER RIES 16
459427 750ml 207.96 17.33
SolidCase Case 7.92 200.04 .66

STEINMETZ BRAUNENBERGER RIESLING 16
188424 750ml 183.96 15.33
SolidCase Case 7.92 176.04 .66

VON SCHUBERT MAX GRUN RIES HERR SPAT17
123255 750ml 335.88 27.99
SolidCase Case 7.92 327.96 .66

MOSEL-SAAR-RUWER

AJ ADAM RIES DHRON HOFBERG KAB 17
318779 750ml 311.88 25.99
SolidCase Case 7.92 303.96 .66

AJ ADAM RIES DHRON HOFBERG SANGEREI 15
773327 750ml 416.04 34.67
5CaseMM Case 8.16 407.88 .68
SolidCase Case 20.04 396.00 1.67

AJ ADAM RIESLING DHRON HOFBERG SPAT 17
132460 750ml 471.96 39.33
SolidCase Case 7.92 464.04 .66

AJ ADAM RIESLING HOFBERG 15 M (6 PK)
561230 1,500ml 592.02 98.67
5CaseMM Case 4.08 587.94 .68
SolidCase Case 10.02 582.00 1.67

AJ ADAM RIESLING HOFBERG 16 (6PK)
562219 750ml 304.02 50.67
SolidCase Case 4.08 299.94 .68

AJ ADAM RIESLING TROCKEN 16
846929 750ml 224.04 18.67
SolidCase Case 8.16 215.88 .68

BOL-LEHNERT RIES PIES GOLD SPAT 16
509887 750ml 203.88 16.99
SolidCase Case 15.84 188.04 1.32

BOL-LEHNERT RIES TRIT APOT KAB 15
497308 750ml 135.96 11.33
SolidCase Case 7.92 128.04 .66

CHRISTOFFEL RIES ESTATE 16
660073 750ml 255.96 21.33
SolidCase Case 7.92 248.04 .66

CHRISTOFFEL RIES URZIGER WURZ SPAT 17
952412 750ml 392.04 32.67
SolidCase Case 8.16 383.88 .68

659882 **CLEAN SLATE RIES (NECKER PK/CASE ONLY)14**
389989 **CLEAN SLATE RIESLING 14**
566731 **CLEAN SLATE RIESLING 15**
742151 **CLEAN SLATE RIESLING 16**
728065 **CLEAN SLATE RIESLING 17**
750ml 104.04 8.67
SolidCase Case 16.08 87.96 1.34

348379 **DR BERGWEILER RIES BERN BAD KAB 15**
627446 **DR BERGWEILER RIES BERN BAD KAB 16**
750ml 176.04 14.67
5CaseMM Case 8.16 167.88 .68
SolidCase Case 16.08 159.96 1.34

305167 **DR BERGWEILER RIES NOBLE HOUSE 15**
702767 **DR BERGWEILER RIES NOBLE HOUSE 16**
815066 **DR BERGWEILER RIES NOBLE HOUSE 17**
750ml 111.96 9.33
5CaseMM Case 7.92 104.04 .66
SolidCase Case 16.08 95.88 1.34

DR BERGWEILER RIES WEHL SONN KAB 15
876990 750ml 200.04 16.67
5CaseMM Case 8.16 191.88 .68
SolidCase Case 16.08 183.96 1.34

DR HERMANN DR H RIESLING 16
634510 750ml 152.04 12.67
5CaseMM Case 8.16 143.88 .68
SolidCase Case 32.16 119.88 2.68

DR HERMANN DR H RIESLING 17
805665 750ml 143.88 11.99
SolidCase Case 24.00 119.88 2.00

DR HERMANN EDRENER TREP RSL SPAT HERZ 14
954150 750ml 344.04 28.67
5CaseMM Case 8.16 335.88 .68
SolidCase Case 16.08 327.96 1.34

DR HERMANN EDRENER TREP RSL SPAT HERZ 15
246252 750ml 335.88 27.99
SolidCase Case 7.92 327.96 .66

DR HERMANN ERD PRA RSL AUS GOLD KAP 15 H
764420 375ml 423.96 35.33
5CaseMM Case 7.92 416.04 .66
SolidCase Case 16.08 407.88 1.34

863333 **DR HERMANN RIES URZ WURZ KAB 16**
392669 **DR HERMANN RIES URZ WURZ KAB 17**
750ml 183.96 15.33
SolidCase Case 7.92 176.04 .66

547157 **DR HEYDEN PINOT NOIR 15**
168439 **DR HEYDEN PINOT NOIR 16**
750ml 167.88 13.99
SolidCase Case 7.92 159.96 .66

DR LOOSEN BERNKASTELER LAY KABINETT 16
645909 750ml 255.96 21.33
SolidCase Case 16.08 239.88 1.34

468937 **DR LOOSEN BERNKASTELER LAY KABINETT 16 H**
817236 **DR LOOSEN BERNKASTELER LAY KABINETT 17 H**
375ml 128.04 10.67
SolidCase Case 8.16 119.88 .68

The Country Vintner — Old World Wine Division

DR LOOSEN DR L DRY RIESLING 16
476926 750ml 119.88 9.99
5CaseMM Case **15.84 104.04 1.32**
SolidCase Case **24.00 95.88 2.00**

DR LOOSEN DR L DRY RIESLING 17
365860 750ml 104.04 8.67
SolidCase Case **8.16 95.88 .68**

DR LOOSEN DR L RIESLING 16
239001 750ml 119.88 9.99
5CaseMM Case **15.84 104.04 1.32**
SolidCase Case **19.92 99.96 1.66**

DR LOOSEN DR L RIESLING 17
321102 750ml 104.04 8.67
SolidCase Case **4.08 99.96 .34**

DR LOOSEN ERD TREP ALTE REBEN GG 15 (6PK)
438779 750ml 275.94 45.99
5CaseMM Case **12.00 263.94 2.00**

DR LOOSEN ERDENER PRALAT AUS 14
985837 750ml 236.01 78.67
5CaseMM Case **2.04 233.97 .68**
SolidCase Case **4.02 231.99 1.34**

DR LOOSEN ERDENER TREPP AUS 14 H
749097 375ml 272.04 22.67
5CaseMM Case **8.16 263.88 .68**

965593 **DR LOOSEN ERDENER TREPP KAB 14**
841241 **DR LOOSEN ERDENER TREPP KAB 16**
750ml 231.96 19.33
5CaseMM Case **7.92 224.04 .66**
SolidCase Case **16.08 215.88 1.34**

DR LOOSEN ERDENER TREPP SPAT 14
647312 750ml 272.04 22.67
5CaseMM Case **8.16 263.88 .68**
SolidCase Case **16.08 255.96 1.34**

DR LOOSEN GRAACHER HIMM SPAT 14
472496 750ml 287.88 23.99
5CaseMM Case **15.84 272.04 1.32**
SolidCase Case **31.92 255.96 2.66**

DR LOOSEN RIES EISWEIN 16 187ML (TUBES)
383161 187ml 383.88 31.99
SolidCase Case **7.92 375.96 .66**

DR LOOSEN RIESLING ESTATE BLUE SLATE 17
748695 750ml 183.96 15.33
5CaseMM Case **7.92 176.04 .66**
SolidCase Case **16.08 167.88 1.34**

DR LOOSEN RIESLING ESTATE GRAY SLATE 16
481804 750ml 128.04 10.67
5CaseMM Case **8.16 119.88 .68**
SolidCase Case **16.08 111.96 1.34**

DR LOOSEN RIESLING ESTATE GRAY SLATE 17
956934 750ml 119.88 9.99
SolidCase Case **7.92 111.96 .66**

DR LOOSEN RIESLING ESTATE RED SLATE 16
363897 750ml 135.96 11.33
5CaseMM Case **7.92 128.04 .66**
SolidCase Case **16.08 119.88 1.34**

DR LOOSEN URZ WRZ ALTE REBEN GG 15 (6PK)
237640 750ml 179.94 29.99
5CaseMM Case **3.96 175.98 .66**
SolidCase Case **7.92 172.02 1.32**

DR LOOSEN URZ WRZ ALTE REBEN GG 16 (6PK)
496030 750ml 232.02 38.67
5CaseMM Case **4.08 227.94 .68**
SolidCase Case **8.04 223.98 1.34**

DR LOOSEN URZIGER WURZG SPAT 16
853034 750ml 272.04 22.67
5CaseMM Case **8.16 263.88 .68**
SolidCase Case **16.08 255.96 1.34**

DR LOOSEN URZIGER WURZG SPAT 17
861343 750ml 263.88 21.99
SolidCase Case **7.92 255.96 .66**

DR LOOSEN WEHLENER SONN AUS 15
220658 750ml 335.94 55.99
5CaseMM Case **18.00 317.94 3.00**
SolidCase Case **30.00 305.94 5.00**

DR LOOSEN WEHLENER SONN AUS 15 H
166782 375ml 251.88 20.99
5CaseMM Case **7.92 243.96 .66**
SolidCase Case **15.84 236.04 1.32**

DR LOOSEN WEHLENER SONN AUS 16
467456 750ml 317.94 52.99
SolidCase Case **12.00 305.94 2.00**

726035 **DR LOOSEN WEHLENER SONN AUS 16 H**
104935 **DR LOOSEN WEHLENER SONN SPAT 15**
750ml 279.96 23.33
5CaseMM Case **7.92 272.04 .66**
SolidCase Case **16.08 263.88 1.34**

DR LOOSEN WEHLENER SONN SPAT 16
428198 750ml 287.88 23.99
5CaseMM Case **7.92 279.96 .66**
SolidCase Case **15.84 272.04 1.32**

DR THANISCH BERNK DOCTOR SPAT 15
287052 750ml 551.88 45.99

DR THANISCH PINOT NOIR QBA 14
297049 750ml 296.04 24.67
5CaseMM Case **8.16 287.88 .68**
SolidCase Case **16.08 279.96 1.34**

DR THANISCH RIES BERN BAD KAB 17
129170 750ml 263.88 21.99
5CaseMM Case **3.84 260.04 .32**
SolidCase Case **19.92 243.96 1.66**

DR THANISCH RIES BERN DOCTOR AUS 15 H
216907 375ml 467.88 38.99

DR THANISCH RIES BERN DR KAB 15
679585 750ml 431.88 35.99

DR THANISCH RIES BERNKASTELER SPAT 15
878629 750ml 279.96 23.33
5CaseMM Case **7.92 272.04 .66**
SolidCase Case **16.08 263.88 1.34**

789005 **DR THANISCH RIESLING FEINHERB QBA 16**
710802 **DR THANISCH RIESLING FEINHERB QBA 17**
750ml 135.96 11.33
5CaseMM Case **7.92 128.04 .66**

DR THANISCH RIESLING SPATLESE TR 14
541897 750ml 255.96 21.33
5CaseMM Case **16.08 239.88 1.34**

DR THANISCH RIESLING SPATLESE TR 15
613812 750ml 263.88 21.99
5CaseMM Case **7.92 255.96 .66**

EILENZ AYLER KUPP RIESLING KAB 16
753047 750ml 152.04 12.67
5CaseMM Case **8.16 143.88 .68**
SolidCase Case **16.08 135.96 1.34**

EILENZ AYLER KUPP RIESLING KAB 17
475916 750ml 159.96 13.33
5CaseMM Case **7.92 152.04 .66**
SolidCase Case **16.08 143.88 1.34**

EILENZ AYLER RIESLING QBA 17 1L
632085 1,000ml 152.04 12.67
5CaseMM Case **8.16 143.88 .68**
SolidCase Case **16.08 135.96 1.34**

293134 **ERBES URZIGER WUERZG KAB 16**
211671 **ERBES URZIGER WUERZG KAB 17**
750ml 135.96 11.33
5CaseMM Case **7.92 128.04 .66**
SolidCase Case **16.08 119.88 1.34**

582036 **ERBES URZIGER WUERZG SPAT 15**
605512 **ERBES URZIGER WUERZG SPAT 16**
750ml 143.88 11.99
5CaseMM Case **7.92 135.96 .66**
SolidCase Case **15.84 128.04 1.32**

EUGEN MULLER FORSTER KIRCH SPAT 15
243288 750ml 296.04 24.67
5CaseMM Case **8.16 287.88 .68**
SolidCase Case **20.04 276.00 1.67**

FRITZ HAAG BRAUN JUF SONN AUS 16
378020 750ml 431.88 35.99
5CaseMM Case **15.84 416.04 1.32**
SolidCase Case **24.00 407.88 2.00**

FRITZ HAAG RIES BRA JUF SON SPAT 14
737534 750ml 407.88 33.99
5CaseMM Case **24.00 383.88 2.00**
SolidCase Case **48.00 359.88 4.00**

FRITZ HAAG RIES BRA JUF SON SPAT 16
531467 750ml 335.88 27.99
5CaseMM Case **12.00 323.88 1.00**
SolidCase Case **19.92 315.96 1.66**

FRITZ HAAG RIES BRAUN JUFF SPAT 15
703258 750ml 275.88 22.99
5CaseMM Case **7.92 267.96 .66**
SolidCase Case **12.00 263.88 1.00**

FRITZ HAAG RIES BRAUN KABINETT 16
251497 750ml 231.96 19.33
SolidCase Case **7.92 224.04 .66**

859340 **FRITZ HAAG RIES BRAUN TROCKEN 14**
543244 **FRITZ HAAG RIES BRAUN TROCKEN 15**
750ml 303.96 25.33
5CaseMM Case **7.92 296.04 .66**
SolidCase Case **16.08 287.88 1.34**

FRITZ HAAG RIESLING BRAUN JUFFER GG TRK 17
925244 750ml 172.02 28.67
SolidCase Case **4.08 167.94 .68**

665224 **FRITZ HAAG RIESLING QBA 15**
865231 **FRITZ HAAG RIESLING QBA 16**
750ml 200.04 16.67
5CaseMM Case **8.16 191.88 .68**
SolidCase Case **16.08 183.96 1.34**

HAIN RIESLING PIES GOLD KAB 15
759896 750ml 167.88 13.99
5CaseMM Case **7.92 159.96 .66**
SolidCase Case **15.84 152.04 1.32**

HAIN RIESLING PIES GOLD KAB 16
676989 750ml 155.88 12.99
5CaseMM Case **15.84 140.04 1.32**
SolidCase Case **24.00 131.88 2.00**

HEINZ EIFEL BEERENAUSLESE 16 H
226819 375ml 152.04 12.67
5CaseMM Case **8.16 143.88 .68**

HEINZ EIFEL DRY ESTATE RIESLING 13
831748 750ml 135.96 11.33
5CaseMM Case **7.92 128.04 .66**
SolidCase Case **16.08 119.88 1.34**

729979 **HEINZ EIFEL RIESLING AUS 16**
492609 **HEINZ EIFEL RIESLING KAB 17**
390497 **HEINZ EIFEL RIESLING SPAT 16**
750ml 119.88 9.99
5CaseMM Case **7.92 111.96 .66**

J&H SELBACH RIES BERN KURF QBA 17
375871 750ml 159.96 13.33
SolidCase Case **7.92 152.04 .66**

J&H SELBACH RIES KAB (FISH) 15
856431 750ml 135.96 11.33
5CaseMM Case **7.92 128.04 .66**
SolidCase Case **16.08 119.88 1.34**

J&H SELBACH RIES KAB (FISH) 16
327291 750ml 183.96 15.33
SolidCase Case **7.92 176.04 .66**

J&H SELBACH RIES PIES MICH 14
176988 750ml 128.04 10.67
5CaseMM Case **8.16 119.88 .68**
SolidCase Case **20.04 108.00 1.67**

J&H SELBACH RIES PIES MICH KAB 16
651973 750ml 152.04 12.67
SolidCase Case **8.16 143.88 .68**

J&H SELBACH RIES PIES MICH SPAT 16
809498 750ml 183.96 15.33
SolidCase Case **7.92 176.04 .66**

J&H SELBACH RIES SAAR SPAT 16
914662 750ml 191.88 15.99
SolidCase Case **7.92 183.96 .66**

328037 **J&H SELBACH RIESLING DRY (FISH) 15**
704761 **J&H SELBACH RIESLING DRY (FISH) 16**
750ml 135.96 11.33
SolidCase Case **7.92 128.04 .66**

156168 **KUHL RIESLING 14**
791304 **KUHL RIESLING 17**
750ml 111.96 9.33
5CaseMM Case **7.92 104.04 .66**
SolidCase Case **16.08 95.88 1.34**

LOEWEN LEIWEN LAUREN SPAT 17
474860 750ml 311.88 25.99
SolidCase Case **7.92 303.96 .66**

LOEWEN LONG HERRENBERG RIESLING KAB 17
617427 750ml 248.04 20.67
SolidCase Case **8.16 239.88 .68**

LOEWEN THORNICHER RITSCH RIESLING AUS 16
585119 750ml 187.98 31.33
SolidCase Case **3.96 184.02 .66**

MEILEN RIESLING MOSEL KAB 15
862155 750ml 104.04 8.67
5CaseMM Case **8.16 95.88 .68**

MERKELBACH KIN ROSENBERG RIESLING 16
888196 750ml 231.96 19.33
SolidCase Case **7.92 224.04 .66**

MERKELBACH RIES AUS #10 URZ WURZ 16
309460 750ml 375.96 31.33
SolidCase Case **7.92 368.04 .66**

MERKELBACH RIES URZ WURZ SPAT 15
240587 750ml 231.96 19.33
5CaseMM Case **7.92 224.04 .66**
SolidCase Case **15.96 216.00 1.33**

MERKELBACH URZIGER WURZ KAB 14
894493 750ml 200.04 16.67
5CaseMM Case **8.16 191.88 .68**
SolidCase Case **32.04 168.00 2.67**

MEULENHOF ERD TREP RIES AUS ALT 6PK 15
573880 750ml 175.98 29.33
5CaseMM Case **3.96 172.02 .66**
SolidCase Case **7.98 168.00 1.33**

351202 **MEULENHOF RIES ERD TREP ALTE REBEN 16**
959311 **MEULENHOF RIES ERD TREP SPAT* A R 15**
750ml 248.04 20.67
5CaseMM Case **8.16 239.88 .68**
SolidCase Case **20.04 228.00 1.67**

REUSCHER-HAART RIES PIESP GOLD SPAT 15
810066 750ml 224.04 18.67
SolidCase Case **8.16 215.88 .68**

REUSCHER-HAART RIES PIESPO 15 1L
998575 1,000ml 167.88 13.99
SolidCase Case **7.92 159.96 .66**

SCHAEFER GRAACH DOMPR RIES KAB 17
966275 750ml 351.96 29.33
SolidCase Case **7.92 344.04 .66**

SCHAEFER GRAACH DOMPR RIES SPAT #10 17
558972 750ml 464.04 38.67
SolidCase Case **8.16 455.88 .68**

SCHAEFER GRAACHER DOMPROBST SPAT #5 17
892788 750ml 584.04 48.67
SolidCase Case **8.16 575.88 .68**

SCHAEFER RIES GRAAC HIMM KAB 17
720600 750ml 351.96 29.33
SolidCase Case **7.92 344.04 .66**

SCHAEFER RIES GRAACH HIMM SPAT 16
199772 750ml 383.88 31.99
SolidCase Case **7.92 375.96 .66**

SCHAEFER RIES GRAACH HIMM SPAT 17
929755 750ml 464.04 38.67
SolidCase Case **8.16 455.88 .68**

SCHAEFER RIES WEHL SONN SPAT 17
145833 750ml 536.04 44.67
SolidCase Case **8.16 527.88 .68**

SELBACH OSTER RIES GRA DOM SPAT ALTE FEIN 17
552576 750ml 351.96 29.33
SolidCase Case **7.92 344.04 .66**

SELBACH RIES INCLINE 15
495481 750ml 128.04 10.67
5CaseMM Case **8.16 119.88 .68**
SolidCase Case **20.04 108.00 1.67**

SELBACH RIES INCLINE 16
175089 750ml 159.96 13.33
SolidCase Case **7.92 152.04 .66**

SELBACH-OSTER BERN BAD RIES SP 17
721956 750ml 327.96 27.33
SolidCase Case **7.92 320.04 .66**

SELBACH-OSTER PINOT BLANC DRY 15
630455 750ml 191.88 15.99
5CaseMM Case **7.92 183.96 .66**
SolidCase Case **23.88 168.00 1.99**

440840 **SELBACH-OSTER PINOT BLANC DRY 16**
696115 **SELBACH-OSTER RIES FEINHERB 16**
750ml 183.96 15.33
SolidCase Case **7.92 176.04 .66**

162883 **SELBACH-OSTER RIES KAB 15**
565391 **SELBACH-OSTER RIES KAB 16**
750ml 215.88 17.99
SolidCase Case **7.92 207.96 .66**

SELBACH-OSTER RIES KAB 16 H
670679 375ml 143.88 11.99
SolidCase Case **7.92 135.96 .66**

632483 **SELBACH-OSTER RIES KAB 17**
316215 **SELBACH-OSTER RIES SPAT 15**
750ml 255.96 21.33
SolidCase Case **7.92 248.04 .66**

SELBACH-OSTER RIES SPAT 16 H
376810 375ml 159.96 13.33
SolidCase Case **7.92 152.04 .66**

SELBACH-OSTER RIES SPAT URALTE REBEN 16
997369 750ml 303.96 25.33
SolidCase Case **7.92 296.04 .66**

SELBACH-OSTER RIES SPAT URALTE REBEN 17
923864 750ml 359.88 29.99
SolidCase Case **7.92 351.96 .66**

SELBACH-OSTER RIES ZELT HIM KAB HT 16
275839 750ml 231.96 19.33
SolidCase Case **7.92 224.04 .66**

SELBACH-OSTER RIES ZELT HIMM ANRECHT 15 (6 PK)
553305 750ml 208.02 34.67
5CaseMM Case **4.08 203.94 .68**
SolidCase Case **28.02 180.00 4.67**

SELBACH-OSTER RIES ZELT SCHLOS KAB 15
574863 750ml 231.96 19.33
5CaseMM Case **7.92 224.04 .66**
SolidCase Case **15.96 216.00 1.33**

SELBACH-OSTER RIES ZELT SCHLOS KAB 17
865503 750ml 263.88 21.99
SolidCase Case **7.92 255.96 .66**

SELBACH-OSTER RIES ZELT SCHLOS SCHM 16 (6 PK)
833249 750ml 251.94 41.99
SolidCase Case **3.96 247.98 .66**

SELBACH-OSTER RIES ZELT SCHLOS SPAT 16
349796 750ml 279.96 23.33
SolidCase Case **7.92 272.04 .66**

SELBACH-OSTER RIES ZELT SCHLOS SPAT 17
735080 750ml 327.96 27.33
SolidCase Case **7.92 320.04 .66**

871445 **SELBACH-OSTER RIES ZELT SONN AUS 15**
717950 **SELBACH-OSTER RIES ZELT SONN AUS 16**
750ml 344.04 28.67
SolidCase Case **8.16 335.88 .68**

SELBACH-OSTER RIES ZELT SONN KAB 17
776105 750ml 296.04 24.67
SolidCase Case **8.16 287.88 .68**

SELBACH-OSTER RIES ZELT SONN ROTLAY 16 (6 PK)
406269 750ml 271.98 45.33
SolidCase Case **3.96 268.02 .66**

SELBACH-OSTER RIES ZELT SONN ROTLAY 17 (6 PK)
725320 750ml 331.98 55.33
SolidCase Case **3.96 328.02 .66**

298838 **SELBACH-OSTER RIESLING TROCKEN 16**
703756 **SELBACH-OSTER ZELT REIS KABTROCK 15**
750ml 207.96 17.33
5CaseMM Case **7.92 200.04 .66**
SolidCase Case **15.96 192.00 1.33**

SELBACH-OSTER ZELT SCHL AUS* 16
178150 750ml 440.04 36.67
SolidCase Case **8.16 431.88 .68**

SELBACH-OSTER ZELT SONN SP TROC 16
570486 750ml 303.96 25.33
SolidCase Case **7.92 296.04 .66**

SELBACH-OSTER ZELT SONN SP TROC 17
598219 750ml 311.88 25.99
SolidCase Case **7.92 303.96 .66**

VOLS WILTINGER KUPP RIESLING KAB 16
535935 750ml 248.04 20.67
SolidCase Case **8.16 239.88 .68**

VON SCHUBERT MAX GRUN RIES QBA 15
489434 750ml 191.88 15.99
5CaseMM Case **7.92 183.96 .66**
SolidCase Case **15.84 176.04 1.32**

VON SCHUBERT MAX GRUN RIES QBA 16
665062 750ml 183.96 15.33
SolidCase Case **7.92 176.04 .66**

VON SCHUBERT RIES MAX GRUN ABTS GG 16
551712 750ml 275.94 45.99
SolidCase Case **9.96 265.98 1.66**

VON SCHUBERT RIES MAX GRUN ABTS SPAT 16
610285 750ml 359.88 29.99
5CaseMM Case **15.84 344.04 1.32**
SolidCase Case **24.00 335.88 2.00**

VON SCHUBERT RIES MAX GRUN HERR KAB 16
132466 750ml 263.88 21.99
5CaseMM Case **15.84 248.04 1.32**

VON SCHUBERT RIES MAX GRUN MONOPOL 16
645039 750ml 183.96 15.33
SolidCase Case **7.92 176.04 .66**

VON SCHUBERT RIES MAX GRUN TROCKEN 15
550059 750ml 191.88 15.99
5CaseMM Case **7.92 183.96 .66**
SolidCase Case **15.84 176.04 1.32**

WAGNER OCKFENER BOCKS RIES KAB 16
194984 750ml 159.96 13.33
SolidCase Case **7.92 152.04 .66**

WAGNER OCKFENER BOCKS RIES SPAT 16
166915 750ml 207.96 17.33
5CaseMM Case **7.92 200.04 .66**
SolidCase Case **16.08 191.88 1.34**

WAY KUHL RIESLING 16
269702 750ml 111.96 9.33
5CaseMM Case **7.92 104.04 .66**
SolidCase Case **16.08 95.88 1.34**

NAHE

424791 **DONNHOFF ESTATE RIESLING 17**
211142 **DONNHOFF ESTATE RIESLING TROCKEN 17**
750ml 219.96 18.33
SolidCase Case **7.92 212.04 .66**

DONNHOFF KREUZ KAHL RSL TROCKEN 16
663654 750ml 351.96 29.33
SolidCase Case **7.92 344.04 .66**

DONNHOFF KREUZ KAHL RSL TROCKEN 17
898787 750ml 399.96 33.33
SolidCase Case **7.92 392.04 .66**

DONNHOFF RIES DELL GROS GEW 17 (6 PK)
675912 750ml 415.98 69.33
SolidCase Case **3.96 412.02 .66**

DONNHOFF RIES FELSNBRG GROS GEW 16 (6 PK)
977112 750ml 311.94 51.99
SolidCase Case **3.96 307.98 .66**

DONNHOFF RIES FELSNBRG GROS GEW 17 (6 PK)
108662 750ml 379.98 63.33
SolidCase Case **3.96 376.02 .66**

DONNHOFF RIES HERMAN GROS GEW 17 (6 PK)
452287 750ml 467.94 77.99
SolidCase Case **3.96 463.98 .66**

DONNHOFF RIES KREUZ KROTEN KAB 16
254392 750ml 248.04 20.67
SolidCase Case **8.16 239.88 .68**

DONNHOFF RIES NIEDE HERM SPAT 17
129275 750ml 584.04 48.67
SolidCase Case **8.16 575.88 .68**

DONNHOFF RIES NOR KIRSCH SPAT 17
420096 750ml 447.96 37.33
SolidCase Case **7.92 440.04 .66**

DONNHOFF RIES OBER BRUCKE SPAT 16 M
639008 1,500ml 275.97 91.99
5CaseMM Case **1.98 273.99 .66**
SolidCase Case **3.96 272.01 1.32**

DONNHOFF RIES OBER LEISTEN KAB 16
281432 750ml 248.04 20.67
5CaseMM Case **8.16 239.88 .68**
SolidCase Case **20.04 228.00 1.67**

DONNHOFF RIES OBER LEISTEN KAB 17
221217 750ml 263.88 21.99
SolidCase Case **7.92 255.96 .66**

DONNHOFF RIES OBER LEISTEN KAB M 16
903734 1,500ml 173.97 57.99
5CaseMM Case **1.98 171.99 .66**
SolidCase Case **3.96 170.01 1.32**

DONNHOFF RIES ROX HOLL TROCKEN 16
430372 750ml 368.04 30.67
SolidCase Case **8.16 359.88 .68**

DONNHOFF RIES SCHLOSS FELSEN SPAT 15
134198 750ml 399.96 33.33
5CaseMM Case **7.92 392.04 .66**
SolidCase Case **15.96 384.00 1.33**

HEXAMER MEDDER RHEINGRAF KAB 06
593916 750ml 311.88 25.99
SolidCase Case **7.92 303.96 .66**

HEXAMER MEDDER RHEINGRAF RSL QBA 02
956715 750ml 231.96 19.33
5CaseMM Case **7.92 224.04 .66**
SolidCase Case **15.96 216.00 1.33**

HEXAMER MEDDER RHEINGRAFEN SPAT 04**
780728 750ml 320.04 26.67
5CaseMM Case **8.16 311.88 .68**
SolidCase Case **20.04 300.00 1.67**

HEXAMER MEDDER RHEINGRAFEN SPAT 06**
698379 750ml 416.04 34.67
SolidCase Case **8.16 407.88 .68**

614949 **HEXAMER MEDDER RIES RHEIN SPAT 04**
432058 **HEXAMER MEDDER RIES RHEIN SPAT 17**
750ml 320.04 26.67
SolidCase Case **8.16 311.88 .68**

HEXAMER RIES MEDDER ALTEN KAB 16
611900 750ml 239.88 19.99
SolidCase Case **7.92 231.96 .66**

HEXAMER RIES SCH IN DEN FEL PORPHYR 17
494802 750ml 231.96 19.33
SolidCase Case **7.92 224.04 .66**

946882 **HEXAMER RIESLING QUARZIT 16**
380297 **HEXAMER SAUVIGNON BLANC 15**
750ml 200.04 16.67
5CaseMM Case **8.16 191.88 .68**
SolidCase Case **20.04 180.00 1.67**

HEXAMER SCHLOSS IN DEN FELSEN SPAT 05
584327 750ml 359.88 29.99
SolidCase Case **7.92 351.96 .66**

HEXAMER SPATBURGUNDER WEISS 16
222567 750ml 200.04 16.67
SolidCase Case **8.16 191.88 .68**

HEXAMER SPATBURGUNDER WEISS 17
478875 750ml 224.04 18.67
SolidCase Case **8.16 215.88 .68**

KRUGER RUMPF SCHEUREBE SPAT 17
153566 750ml 272.04 22.67
SolidCase Case **8.16 263.88 .68**

KRUGER-RUMPF RIES ESTATE TROCKEN 14
860922 750ml 191.88 15.99
5CaseMM Case **7.92 183.96 .66**
SolidCase Case **15.84 176.04 1.32**

KRUGER-RUMPF RIES MUNST RHEIN KAB 16
180738 750ml 207.96 17.33
SolidCase Case **7.92 200.04 .66**

KRUGER-RUMPF RIES MUNSTER PITT SPAT 16
594662 750ml 239.88 19.99
SolidCase Case **7.92 231.96 .66**

KRUGER-RUMPF ROSE 16
339148 750ml 183.96 15.33
5CaseMM Case **7.92 176.04 .66**
SolidCase Case **16.08 167.88 1.34**

KRUGER-RUMPF ROSE 17
592815 750ml 176.04 14.67
SolidCase Case **8.16 167.88 .68**

P ANHEUSER PINOT NOIR BL DE NOIR QBA 17
962917 750ml 135.96 11.33
5CaseMM Case **7.92 128.04 .66**
SolidCase Case **16.08 119.88 1.34**

P ANHEUSER RIES KREUZ NARR EISWEIN 12 H
639717 375ml 468.96 39.08

PAUL ANHEUSER BLANC DE NOIR 16
960932 750ml 143.88 11.99
5CaseMM Case **7.92 135.96 .66**
SolidCase Case **15.84 128.04 1.32**

SCHLOSSGUT DIEL DORSH RIES TROCK 16(6PK)
757477 750ml 280.02 46.67
SolidCase Case **4.08 275.94 .68**

SCHLOSSGUT DIEL GOLDLOCH KAB 16
618574 750ml 327.96 27.33
SolidCase Case **7.92 320.04 .66**

SCHLOSSGUT DIEL GOLDLOCH SPAT 08
412477 750ml 371.94 61.99
SolidCase Case **3.96 367.98 .66**

SCHLOSSGUT DIEL RIESLING FEINHERB 14
111793 750ml 224.04 18.67
5CaseMM Case **8.16 215.88 .68**
SolidCase Case **20.04 204.00 1.67**

SCHLOSSGUT DIEL RIESLING KAB 14
330959 750ml 272.04 22.67
5CaseMM Case **8.16 263.88 .68**
SolidCase Case **20.04 252.00 1.67**

SCHLOSSGUT DIEL ROSE DE DIEL 17
253292 750ml 279.96 23.33
SolidCase Case **7.92 272.04 .66**

SCHNEIDER (J) NIED KLAMM REIS KAB 14
731675 750ml 183.96 15.33
5CaseMM Case **7.92 176.04 .66**
SolidCase Case **15.96 168.00 1.33**

SCHNEIDER (J) NIED KLAMM REIS KAB 17
229717 750ml 231.96 19.33
SolidCase Case **7.92 224.04 .66**

SCHNEIDER (J) RIES NIEDER HERMAN SPAT 17
272041 750ml 344.04 28.67
SolidCase Case **8.16 335.88 .68**

SCHNEIDER (J) RIESLING KAB 16 1L
113258 1,000ml 176.04 14.67
5CaseMM Case **8.16 167.88 .68**
SolidCase Case **20.04 156.00 1.67**

PFALZ

DARTING DURK FRONHOF K TR 17
811310 750ml 183.96 15.33
SolidCase Case **7.92 176.04 .66**

988351 **DARTING DURK NONN RIES KAB 13 1L**
562327 **DARTING DURK NONN RIES KAB 15 1L**
320641 **DARTING DURK NONN RIES KAB 16 1L**
1,000ml 167.88 13.99
SolidCase Case **7.92 159.96 .66**

DARTING DURK NONN RIES KAB 17 1L
152963 1,000ml 176.04 14.67
SolidCase Case **8.16 167.88 .68**

DARTING DURK NONN RIESLANER AUS 15
228720 750ml 287.88 23.99
SolidCase Case **7.92 279.96 .66**

DARTING DURKHEIMER NONNEN GEWURZT 16
706372 750ml 183.96 15.33
SolidCase Case **7.92 176.04 .66**

DARTING PINOT MEUNIER 15
578235 750ml 191.88 15.99
SolidCase Case **7.92 183.96 .66**

DARTING PINOT MEUNIER 16
702570 750ml 207.96 17.33
SolidCase Case **7.92 200.04 .66**

DARTING RIES DURK HOCH KAB 15
532581 750ml 159.96 13.33
5CaseMM Case **7.92 152.04 .66**
SolidCase Case **15.96 144.00 1.33**

DARTING RIES DURK HOCH KAB 16
574169 750ml 167.88 13.99
SolidCase Case **7.92 159.96 .66**

DARTING RIES DURK MICHELSBERG SPAT 17
165596 750ml 224.04 18.67
SolidCase Case **8.16 215.88 .68**

DARTING RIES UNGS HERREN SPAT 16
937715 750ml 200.04 16.67
SolidCase Case **8.16 191.88 .68**

DARTING RIESLANER DURK NONNE BA 15 500ML
550781 500ml 320.04 26.67
5CaseMM Case **8.16 311.88 .68**
SolidCase Case **16.08 303.96 1.34**

DARTING RIESLANER DURK NONNE BA 16 500ML
680499 500ml 359.88 29.99
SolidCase Case **7.92 351.96 .66**

DARTING SPAT BURGUNDER TROCK 15
223082 750ml 215.88 17.99
SolidCase Case **7.92 207.96 .66**

DEINHARD RIESLING 13 1L
547833 1,000ml 176.04 14.67
5CaseMM Case **8.16 167.88 .68**
SolidCase Case **20.04 156.00 1.67**

EUGEN MULLER FORSTER PECHSTEIN SPAT 16
185629 750ml 296.04 24.67
SolidCase Case **8.16 287.88 .68**

EUGEN MULLER RIES FORS KIR CYRIAKUS 16
218364 750ml 303.96 25.33
SolidCase Case **7.92 296.04 .66**

FITZ RITTER GEWURZTRAMINER SPAT 14
757999 750ml 224.04 18.67
5CaseMM Case **16.08 207.96 1.34**
SolidCase Case **24.00 200.04 2.00**

FITZ RITTER GEWURZTRAMINER SPAT 17
780486 750ml 215.88 17.99
5CaseMM Case **7.92 207.96 .66**
SolidCase Case **15.84 200.04 1.32**

FITZ RITTER RIES DURK HCH EISWEIN 16 H
977270 375ml 684.00 57.00

FITZ RITTER RIESLING HERRENBERG GG 15
516843 750ml 479.88 39.99
5CaseMM Case **15.84 464.04 1.32**
SolidCase Case **24.00 455.88 2.00**

FITZ RITTER RIESLING QBA 14
202607 750ml 11999.88 999.99

452001 **HEINZ EIFEL RIESLING SHINE 16**
311916 **HEINZ EIFEL RIESLING SHINE 17**
750ml 87.96 7.33
SolidCase Case **4.08 83.88 .34**

904197 **JAHRES GEWURZTRAMINER KAB 17**
838508 **JAHRES PINOT NOIR QBA 15**
750ml 111.96 9.33
SolidCase Case **16.08 95.88 1.34**

MESSMER MUSKATELLER FEINHERB 16
613339 750ml 239.88 19.99
SolidCase Case **7.92 231.96 .66**

MESSMER PINOT NOIR TR 14 1L
320516 1,000ml 176.04 14.67
SolidCase Case **8.16 167.88 .68**

MESSMER RIES FEIN MUSCHELKALK 16
560796 750ml 207.96 17.33
SolidCase Case **7.92 200.04 .66**

MESSMER RIES FEIN MUSCHELKALK 17
884302 750ml 231.96 19.33
SolidCase Case **7.92 224.04 .66**

MESSMER RIESLING FEINHERB HT 16 1L
582498 1,000ml 176.04 14.67
SolidCase Case **8.16 167.88 .68**

MESSMER SCHEUREBE 15
645944 750ml 159.96 13.33
5CaseMM Case **7.92 152.04 .66**
SolidCase Case **15.96 144.00 1.33**

MINGES GOLDMUSKATELLER TR 15
856770 750ml 231.96 19.33
5CaseMM Case **7.92 224.04 .66**
SolidCase Case **15.96 216.00 1.33**

MINGES RIESLING HT 15 1L
693497 1,000ml 156.00 13.00

MINGES SCHEUREBE FEINHERB 16
800048 750ml 200.04 16.67
SolidCase Case **8.16 191.88 .68**

MINGES SCHEUREBE GLEIS TR 16
571197 750ml 191.88 15.99
SolidCase Case **7.92 183.96 .66**

MINGES SCHEUREBE GLEIS TR 17
469366 750ml 215.88 17.99
SolidCase Case **7.92 207.96 .66**

MINGES SPATBURGUNDER KALKGERGEL 12
879574 750ml 248.04 20.67
5CaseMM Case **8.16 239.88 .68**
SolidCase Case **20.04 228.00 1.67**

MULLER-CATOIR BURG BREUMEL GG 17
908961 750ml 352.02 58.67
SolidCase Case **4.08 347.94 .68**

MULLER-CATOIR GIM SCHLS RIESLANER SP 16
361726 750ml 416.04 34.67
SolidCase Case **8.16 407.88 .68**

MULLER-CATOIR GIMMELDIN KAB 15
734975 750ml 279.96 23.33
5CaseMM Case **7.92 272.04 .66**
SolidCase Case **15.96 264.00 1.33**

MULLER-CATOIR MC SCHEUREBE TROCKEN 16
860656 750ml 215.88 17.99
SolidCase Case **7.92 207.96 .66**

MULLER-CATOIR MC SCHEUREBE TROCKEN 17
959887 750ml 248.04 20.67
SolidCase Case **8.16 239.88 .68**

MULLER-CATOIR MUSKATELLER HAARDT TR 16
124468 750ml 335.88 27.99
SolidCase Case **7.92 327.96 .66**

MULLER-CATOIR MUSKATELLER HAARDT TR 17
310969 750ml 375.96 31.33
SolidCase Case **7.92 368.04 .66**

MULLER-CATOIR RIES HAARDT TROCKEN 14 H
502405 375ml 168.00 14.00

MULLER-CATOIR RIES MUSSBACHER KAB 16
253000 750ml 296.04 24.67
SolidCase Case **8.16 287.88 .68**

MULLER-CATOIR RIESLANER HERZOG AUS 15
514296 750ml 416.04 34.67
5CaseMM Case **8.16 407.88 .68**
SolidCase Case **20.04 396.00 1.67**

MULLER-CATOIR SCHEUREB HAARDT TROCKEN 16
498862 750ml 296.04 24.67
SolidCase Case **8.16 287.88 .68**

MULLER-CATOR RIESLING MC 17
601631 750ml 248.04 20.67
SolidCase Case **8.16 239.88 .68**

VILLA WOLF DORNFELDER 16
412481 750ml 111.96 9.33
SolidCase Case **7.92 104.04 .66**

VILLA WOLF DRY RIESLING 16
474159 750ml 119.88 9.99
5CaseMM Case **7.92 111.96 .66**
SolidCase Case **15.84 104.04 1.32**

516775 **VILLA WOLF DRY RIESLING 17**
848434 **VILLA WOLF GEWURZTRAMINER 17**
750ml 111.96 9.33
SolidCase Case **7.92 104.04 .66**

678009 **VILLA WOLF PINOT GRIS 16**
715422 **VILLA WOLF PINOT GRIS 17**
750ml 119.88 9.99
5CaseMM Case **7.92 111.96 .66**
SolidCase Case **15.84 104.04 1.32**

VILLA WOLF PINOT NOIR 16
145597 750ml 128.04 10.67
SolidCase Case **8.16 119.88 .68**

VILLA WOLF PINOT NOIR ROSE 17
947062 750ml 119.88 9.99
SolidCase Case **7.92 111.96 .66**

VILLA WOLF RIES BELZ WACHENHEIMER TRK 16
390777 750ml 207.96 17.33
SolidCase Case **7.92 200.04 .66**

VILLA WOLF RIESLING 16
185085 750ml 119.88 9.99
5CaseMM Case **7.92 111.96 .66**
SolidCase Case **15.84 104.04 1.32**

537916 **VILLA WOLF RIESLING WACHENHEIMER KAB 16**
337500 **VILLA WOLF RIESLING WACHENHEIMER KAB 17**
750ml 128.04 10.67
SolidCase Case **8.16 119.88 .68**

689244 **VILLA WOLF SAUVIGNON BLANC 16**
454444 **VILLA WOLF SAUVIGNON BLANC 17**
750ml 111.96 9.33
SolidCase Case **4.08 107.88 .34**

VON WINNING RIES DEID PARA TROCK 17
470801 750ml 368.04 30.67
SolidCase Case **8.16 359.88 .68**

VON WINNING RIES LANG GROSSES GEWACHS 16
843948 750ml 328.02 54.67
SolidCase Case **4.08 323.94 .68**

VON WINNING RIES PECH GROS GEW 16 (6 PK)
417844 750ml 472.02 78.67
SolidCase Case **4.08 467.94 .68**

VON WINNING RIES UNGE GROSS GEWACH 14 (6 PK)
767897 750ml 259.98 43.33
SolidCase Case **3.96 256.02 .66**

VON WINNING RIESLING 13
693019 750ml 183.96 15.33
5CaseMM Case **7.92 176.04 .66**
SolidCase Case **16.08 167.88 1.34**

VON WINNING RIESLING 16
894760 750ml 200.04 16.67
5CaseMM Case **8.16 191.88 .68**
SolidCase Case **16.08 183.96 1.34**

VON WINNING RIESLING TROCKEN 16
765498 750ml 207.96 17.33
5CaseMM Case **7.92 200.04 .66**
SolidCase Case **16.08 191.88 1.34**

VON WINNING SAUV BLANC TROCKEN 500 16 (6 PK)
668984 750ml 427.98 71.33
SolidCase Case **3.96 424.02 .66**

VON WINNING SAUV BLNC DIEDS I 16
574961 750ml 375.96 31.33
SolidCase Case **7.92 368.04 .66**

VON WINNING SPATBURGUNDER ROSE 16
471775 750ml 200.04 16.67
SolidCase Case **8.16 191.88 .68**

VON WINNING SPATBURGUNDER ROSE 17
765508 750ml 224.04 18.67
SolidCase Case **8.16 215.88 .68**

VON WINNING WINNINGS RIESLING 15
459093 750ml 183.96 15.33
5CaseMM Case **7.92 176.04 .66**
SolidCase Case **16.08 167.88 1.34**

VON WINNING WINNINGS RIESLING 16
342849 750ml 176.04 14.67
SolidCase Case **8.16 167.88 .68**

VON WINNING WINNINGS RIESLING 17
621019 750ml 207.96 17.33
SolidCase Case **7.92 200.04 .66**

RHEINGAU

KUNSTLER RIES HOCH KIRCH KAB 16
444782 750ml 327.96 27.33
SolidCase Case **7.92 320.04 .66**

NAGLER BISCH RSL KABINETT FEINHERB 15
863045 750ml 159.96 13.33
5CaseMM Case **7.92 152.04 .66**
SolidCase Case **16.08 143.88 1.34**

ROBERT WEIL KIEDRICHER RIES TROCKEN 14
134561 750ml 311.88 25.99
5CaseMM Case **7.92 303.96 .66**
SolidCase Case **15.84 296.04 1.32**

ROBERT WEIL RIES SPAT TRADITION 15
656015 750ml 344.04 28.67
5CaseMM Case **8.16 335.88 .68**
SolidCase Case **16.08 327.96 1.34**

ROBERT WEIL RIESLING DRY TROCKEN 16
122037 750ml 183.96 15.33
5CaseMM Case **7.92 176.04 .66**
SolidCase Case **16.08 167.88 1.34**

ROBERT WEIL RIESLING DRY TROCKEN 17
972256 750ml 176.04 14.67
SolidCase Case **8.16 167.88 .68**

ROBERT WEIL RIESLING KABINETT 16
320569 750ml 279.96 23.33
5CaseMM Case **7.92 272.04 .66**
SolidCase Case **16.08 263.88 1.34**

ROBERT WEIL RIESLING KABINETT 17
204620 750ml 272.04 22.67
SolidCase Case **8.16 263.88 .68**

ROBERT WEIL RIESLING KIED TURM TR 16
544035 750ml 479.88 39.99
5CaseMM Case **1.92 477.96 .16**
SolidCase Case **15.84 464.04 1.32**

ROBERT WEIL RIESLING TRADITION 16
719953 750ml 179.88 14.99
5CaseMM Case **3.84 176.04 .32**

ROBERT WEIL RIESLING TRADITION 17
105133 750ml 176.04 14.67
SolidCase Case **8.16 167.88 .68**

SPREITZER HATTENHEIMER ENGEL RSL FEIN 16
323639 750ml 207.96 17.33
SolidCase Case **7.92 200.04 .66**

SPREITZER WINKELER JESUIT ALTE 17
568088 750ml 351.96 29.33
SolidCase Case **7.92 344.04 .66**

WEIL KIEDRICHER GRAFENBERG SPATLESE 13
101281 750ml 791.88 65.99
5CaseMM Case **7.92 783.96 .66**
SolidCase Case **15.84 776.04 1.32**

WEIL KIEDRICHER GRAFENBERG SPATLESE 15
704571 750ml 863.88 71.99
5CaseMM Case **48.00 815.88 4.00**
SolidCase Case **96.00 767.88 8.00**

RHEINHESSEN

BINZ NACKENHEIMER SPATBURGUNDE QBA TR 14
602675 750ML 143.88 11.99

617148 **DR HEYDEN PINOT GRIS OPP RES 15**
218488 **DR HEYDEN RIES OPP KAB 16**
750ml 119.88 9.99
5CaseMM Case **7.92 111.96 .66**
SolidCase Case **15.84 104.04 1.32**

DR HEYDEN RIES OPP SACK SPAT 15
942586 750ml 143.88 11.99
5CaseMM Case **7.92 135.96 .66**
SolidCase Case **15.84 128.04 1.32**

DR HEYDEN RIES OPP SACK SPAT 16
398126 750ml 135.96 11.33
SolidCase Case **7.92 128.04 .66**

DR HEYDEN RIESLING 16 (KEG NO DEP)
162933 20,000ml 232.00 232.00
5CaseMM Case **10.00 222.00 10.00**

DR HEYDEN SILVANER ALTE REBEN 13
519109 750ml 119.88 9.99
5CaseMM Case **7.92 111.96 .66**

DR HEYDEN SILVANER ALTE REBEN 16
613032 750ml 123.96 10.33
5CaseMM Case **4.08 119.88 .34**

GEIL BECHTHEIMER RSL AUSLESE 15
818989 750ml 279.96 23.33
5CaseMM Case **7.92 272.04 .66**
SolidCase Case **15.96 264.00 1.33**

GEIL MUSKATELLER TR 14
671228 750ml 159.96 13.33
5CaseMM Case **7.92 152.04 .66**
SolidCase Case **15.96 144.00 1.33**

GEIL SCHEUREBE BECHTHEIMER 17
466339 750ml 191.88 15.99
SolidCase Case **7.92 183.96 .66**

630778 **GUNTRUM RIESLING (BLUE BOTTLE) 16**
250261 **GUNTRUM RIESLING (BLUE BOTTLE) 17**
750ml 87.96 7.33
5CaseMM Case **7.92 80.04 .66**

GUNTRUM RIESLING DRY 16
798693 750ml 128.04 10.67
5CaseMM Case **8.16 119.88 .68**
SolidCase Case **16.08 111.96 1.34**

GYSLER SYLVANER HT 15 1L
723884 1,000ml 167.88 13.99
SolidCase Case **7.92 159.96 .66**

HEINZ EIFEL DORNFELDER SHINE SWEET 16
274128 750ml 80.04 6.67
SolidCase Case **8.16 71.88 .68**

HEINZ EIFEL DORNFELDER SHINE SWEET 17
127253 750ml 95.88 7.99
5CaseMM Case **7.92 87.96 .66**
SolidCase Case **12.00 83.88 1.00**

HEINZ EIFEL GEWURTZTRAMINER SHINE 16
490677 750ml 111.96 9.33
5CaseMM Case **7.92 104.04 .66**
SolidCase Case **16.08 95.88 1.34**

LOOSEN UP RIESLING 16
232935 750ml 104.04 8.67
SolidCase Case **8.16 95.88 .68**

MACHMER GEWURZT BECHTHEIMER SPAT 12
709663 750ml 135.96 11.33
5CaseMM Case **7.92 128.04 .66**

MACHMER GEWURZT BECHTHEIMER SPAT 14
767559 750ml 123.96 10.33
5CaseMM Case **4.08 119.88 .34**
SolidCase Case **7.92 116.04 .66**

NOBLE HOUSE DORNFELDER RED 16
272512 750ml 111.96 9.33
SolidCase Case **7.92 104.04 .66**

NOBLE HOUSE DORNFELDER RED 17
655343 750ml 119.88 9.99
5CaseMM Case **7.92 111.96 .66**
SolidCase Case **15.84 104.04 1.32**

NONNENKELLER DORNFELDER QBA 16
173328 750ml 104.04 8.67
5CaseMM Case **8.16 95.88 .68**
SolidCase Case **16.08 87.96 1.34**

540619 **SCHAFER PINOT NOIR METTENHEIM EB 15**
143878 **SCHAFER RHEINHESSEN RED 14 1L**
1,000ml 128.04 10.67
5CaseMM Case **8.16 119.88 .68**

205324 **SCHNEIDER NIER DORNFNDR TR 11**
850981 **SCHNEIDER NIER DORNFNDR TR 15**
243820 **SCHNEIDER NIER DORNFNDR TR 16**
750ml 119.88 9.99
5CaseMM Case **7.92 111.96 .66**
SolidCase Case **15.84 104.04 1.32**

SCHNEIDER RIES NIER HIPPING SPAT 16
962622 750ml 159.96 13.33
5CaseMM Case **7.92 152.04 .66**

SCHNEIDER RIES NIER PAT KAB 16
941784 750ml 128.04 10.67
SolidCase Case **8.16 119.88 .68**

SCHNEIDER RIES NIER PAT VOM KALK 15
614796 750ml 152.04 12.67
5CaseMM Case **8.16 143.88 .68**
SolidCase Case **16.08 135.96 1.34**

233888 **SEEBRICH NIER HIPPING SPAT 15**
397421 **SEEBRICH NIER HIPPING SPAT 16**
569394 **SEEBRICH NIER OLBERG RIES SPAT TR 16**
750ml 152.04 12.67
5CaseMM Case **8.16 143.88 .68**
SolidCase Case **16.08 135.96 1.34**

SPREITZER OESTR LENCH SPAT 303 16
337195 750ml 223.98 37.33
SolidCase Case **3.96 220.02 .66**

SPREITZER OESTR LENCH SPAT 303 17
515583 750ml 268.02 44.67
SolidCase Case **4.08 263.94 .68**

SPREITZER OESTR LENCHEN KAB 16
588139 750ml 207.96 17.33
SolidCase Case **7.92 200.04 .66**

SPREITZER OESTR LENCHEN KAB 17
901034 750ml 239.88 19.99
SolidCase Case **7.92 231.96 .66**

SPREITZER RIES GROSSES GEWACHS 16
337053 750ml 227.94 37.99
SolidCase Case **3.96 223.98 .66**

STRUB GRUN VELT NIERS TROCK 16
719822 750ml 167.88 13.99
SolidCase Case **7.92 159.96 .66**

STRUB NIER HIPPING RSL SPAT FLACH 16
262819 750ml 248.04 20.67
SolidCase Case **8.16 239.88 .68**

STRUB NIERSTN PATBG SPAT 15
676110 750ml 224.04 18.67
5CaseMM Case **8.16 215.88 .68**
SolidCase Case **16.08 207.96 1.34**

STRUB NIERSTN PATBG SPAT 17
493065 750ml 248.04 20.67
SolidCase Case **8.16 239.88 .68**

STRUB RIES NIER BRUCKCHEN KAB 16
729780 750ml 191.88 15.99
SolidCase Case **7.92 183.96 .66**

693052 **STRUB RIESLING SOIL TO SOUL 13**
213803 **STRUB RIESLING SOIL TO SOUL 16**
750ml 159.96 13.33
SolidCase Case **7.92 152.04 .66**

WITTMANN 100 HILLS PINOT BLANC 16
492952 750ml 152.04 12.67
SolidCase Case **8.16 143.88 .68**

WITTMANN 100 HILLS RIESLING 16
290290 750ml 159.96 13.33
5CaseMM Case **7.92 152.04 .66**
SolidCase Case **16.08 143.88 1.34**

WITTMANN MORSTEIN RIESLING GG 14
288542 750ml 391.98 65.33
5CaseMM Case **3.96 388.02 .66**
SolidCase Case **8.04 383.94 1.34**

WITTMANN MORSTEIN RIESLING GG 16
936442 750ml 383.94 63.99
5CaseMM Case **3.96 379.98 .66**
SolidCase Case **7.92 376.02 1.32**

WITTMANN SPATBURGUNDER 15
827379 750ml 263.88 21.99
SolidCase Case **19.92 243.96 1.66**

WITTMANN SPATBURGUNDER 16
230010 750ml 255.96 21.33
SolidCase Case **7.92 248.04 .66**

WITTMANN WESTHOFENER RISELING TROCK 16
965418 750ml 303.96 25.33
5CaseMM Case **7.92 296.04 .66**
SolidCase Case **16.08 287.88 1.34**

WURTTEMBERG

DAUTEL SPATBURGNDR FORSTBRG GG OBER 15
492385 750ml 343.98 57.33
SolidCase Case **3.96 340.02 .66**

DAUTEL SPATBURGUNDER BONN SONNENBRG 14
900968 750ml 247.98 41.33
SolidCase Case **3.96 244.02 .66**

DAUTEL SPATBURGUNDER ESTATE 16
102298 750ml 255.96 21.33
SolidCase Case **7.92 248.04 .66**

WINE - GREECE

ATTICA

PAPAGIANNAKOS CABERNET SAUVIGNON 11
691060 750ml 103.98 17.33
5CaseMM Case **3.96 100.02 .66**
SolidCase Case **14.04 89.94 2.34**

PAPAGIANNAKOS MALAGOUZIA 16
852051 750ml 91.98 15.33
SolidCase Case **8.04 83.94 1.34**

690370 **PAPAGIANNAKOS MERLOT 11**
534597 **PAPAGIANNAKOS MERLOT 12**
750ml 100.02 16.67
5CaseMM Case **4.08 95.94 .68**

PAPAGIANNAKOS RETSINA 17
706257 750ml 135.96 11.33
SolidCase Case **16.08 119.88 1.34**

PAPAGIANNAKOS SAVATIANO 15
178286 750ml 143.88 11.99
5CaseMM Case **7.92 135.96 .66**
SolidCase Case **15.84 128.04 1.32**

253881 **PAPAGIANNAKOS SAVATIANO 16**
237793 **PAPAGIANNAKOS SAVATIANO 17**
750ml 135.96 11.33
SolidCase Case **7.92 128.04 .66**

691075 **PAPAGIANNAKOS VARELI 13**
641007 **PAPAGIANNAKOS VARELI 15**
750ml 95.94 15.99
SolidCase Case **3.96 91.98 .66**

CRETE

828852 **KARAVITAKIS L PRIN RED 14 (KEG NO DEP)**
103677 **KARAVITAKIS L PRIN WHITE 14 (KEG NO DEP)**
20,000ml 187.00 187.00

KARAVITAKIS L PRINCE RED 15
207962 750ml 143.88 11.99
5CaseMM Case **7.92 135.96 .66**
SolidCase Case **15.84 128.04 1.32**

KARAVITAKIS LITTLE PRINCE WHITE 13
199950 750ml 135.96 11.33
5CaseMM Case **7.92 128.04 .66**
SolidCase Case **16.08 119.88 1.34**

KARAVITAKIS LITTLE PRINCE WHITE 14
331927 750ml 95.88 7.99

KARAVITAKIS LITTLE PRINCE WHITE 16
481740 750ml 128.04 10.67
SolidCase Case **8.16 119.88 .68**

KARAVITAKIS MERLOT KOTSIFALI KLIMA 14
721093 750ml 100.02 16.67
SolidCase Case **4.08 95.94 .68**

GREECE

APLA MALAGOUSIA
352841 750ml 76.02 12.67
SolidCase Case **4.08 71.94 .68**

GAI'A MONOGRAPH AGIORGITIKO 16
893029 750ml 59.94 9.99
SolidCase Case **7.92 52.02 1.32**

GAI'A MONOGRAPH ASSYRTIKO 17
909358 750ml 79.98 13.33
SolidCase Case **8.04 71.94 1.34**

GAI'A MONOGRAPH MOSCHOFILERO 17
141567 750ml 59.94 9.99
SolidCase Case **7.92 52.02 1.32**

GENTILINI ECLIPSE 15
841854 750ml 124.02 20.67
5CaseMM Case **4.08 119.94 .68**

HARLAFTIS SAVATIANO WHITE 14
690755 750ml 111.96 9.33
5CaseMM Case **7.92 104.04 .66**
SolidCase Case **16.08 95.88 1.34**

HARLAFTIS SAVATIANO WHITE 15
550849 750ml 119.88 9.99
5CaseMM Case **7.92 111.96 .66**
SolidCase Case **15.84 104.04 1.32**

PAVLIDIS ASSYRTIKO EMPHASIS 16 (6 PK)
248158 750ml 115.98 19.33
SolidCase Case **8.04 107.94 1.34**

PAVLIDIS EMPHASIS CHARDONNAY 16
133596 750ml 112.02 18.67
SolidCase Case **4.08 107.94 .68**

THYMIOPOULOS NAOUSSA 14
133640 750ml 215.88 17.99
5CaseMM Case **7.92 207.96 .66**
SolidCase Case **15.84 200.04 1.32**

TSILILIS THEOPETRA LIMNIONA 13
245156 750ml 136.02 22.67
5CaseMM Case **4.08 131.94 .68**

IONIAN ISLANDS

GENTILINI ROBOLA WHITE 14
924504 750ml 183.96 15.33
5CaseMM Case **7.92 176.04 .66**
SolidCase Case **16.08 167.88 1.34**

GENTILINI ROBOLA WHITE 16
806044 750ml 176.04 14.67
SolidCase Case **8.16 167.88 .68**

MACEDONIA

PAVLIDIS AGIORGITIKO SYRA THEMA RED 15 (6 PK)
564102 750ml 115.98 19.33
SolidCase Case **8.04 107.94 1.34**

PAVLIDIS SAUV BLANC ASSYRTIKO THEMA 16
688771 750ml 100.02 16.67
5CaseMM Case **4.08 95.94 .68**
SolidCase Case **8.04 91.98 1.34**

PAVLIDIS SAUV BLANC ASSYRTIKO THEMA 17
492642 750ml 95.94 15.99
SolidCase Case **7.92 88.02 1.32**

PAVLIDIS TEMPRANILLO ROSE THEMA 17
656321 750ml 88.02 14.67
SolidCase Case **8.04 79.98 1.34**

THYMIOPOULOS MALAGOUZIA BOARDING PASS 15
396829 750ml 73.98 12.33
5CaseMM Case **3.96 70.02 .66**
SolidCase Case **8.04 65.94 1.34**

THYMIOPOULOS XINOMAVRO YOUNG VINES 14
612369 750ml 76.02 12.67
5CaseMM Case **4.08 71.94 .68**
SolidCase Case **8.04 67.98 1.34**

THYMIOPOULOS XINOMAVRO YOUNG VINES 15
279778 750ml 152.04 12.67
5CaseMM Case **8.16 143.88 .68**
SolidCase Case **16.08 135.96 1.34**

PELOPONNESOS

777645 **GAI'A AGIORGITIKO 14-18 ROSE 15**
483778 **GAI'A AGIORGITIKO 14-18 ROSE 16**
750ml 159.96 13.33
5CaseMM Case **7.92 152.04 .66**
SolidCase Case **16.08 143.88 1.34**

GAI'A AGIORGITIKO 14-18 ROSE 17
544078 750ml 143.88 11.99
SolidCase Case **15.84 128.04 1.32**

GAI'A AGIORGITIKO ESTATE RED 14
135377 750ml 208.02 34.67
SolidCase Case **4.08 203.94 .68**

GAI'A AGIORGITIKO ESTATE RED 15
211899 750ml 211.98 35.33
SolidCase Case **8.04 203.94 1.34**

640951 **GAI'A AGIORGITIKO NOTIOS RED WINE 16**
107417 **GAI'A AGIORGITIKO NOTIOS RED WINE 17**
750ml 159.96 13.33
SolidCase Case **16.08 143.88 1.34**

GAI'A ASSYRTIKO WILD FERMENT 16
996399 750ml 155.94 25.99
5CaseMM Case **7.92 148.02 1.32**
SolidCase Case **15.96 139.98 2.66**

GAI'A ASSYRTIKO WILD FERMENT 17
938649 750ml 163.98 27.33
SolidCase Case **8.04 155.94 1.34**

GAI'A RITINITIS RETSINA N/V
934889 750ml 143.88 11.99
5CaseMM Case **7.92 135.96 .66**
SolidCase Case **15.84 128.04 1.32**

HARLAFTIS CABERNET SAUVIGNON 13
136113 750ml 152.04 12.67
SolidCase Case **8.16 143.88 .68**

HARLAFTIS CHARDONNAY 16
345505 750ml 143.88 11.99
SolidCase Case **7.92 135.96 .66**

HARLAFTIS NEMEA RED 15
378311 750ml 111.96 9.33
SolidCase Case **7.92 104.04 .66**

MERCOURI ANTARES 13
393952 750ml 239.88 19.99
5CaseMM Case **7.92 231.96 .66**

MERCOURI CAVA RED 12
644407 750ml 383.88 31.99
5CaseMM Case **24.00 359.88 2.00**

MERCOURI ESTATE RED 13 H
690328 375ml 128.04 10.67
5CaseMM Case **8.16 119.88 .68**

MERCOURI ESTATE RED 14
924002 750ml 224.04 18.67
5CaseMM Case **8.16 215.88 .68**

MERCOURI FOLOI WHITE 16
425520 750ml 159.96 13.33
5CaseMM Case **7.92 152.04 .66**
SolidCase Case **16.08 143.88 1.34**

MERCOURI KALLISTO 15
668557 750ml 167.88 13.99
5CaseMM Case **7.92 159.96 .66**

MERCOURI KALLISTO 16
452574 750ml 176.04 14.67
5CaseMM Case **8.16 167.88 .68**

MERCOURI LAMPADIAS ROSE 14
386785 750ml 152.04 12.67
5CaseMM Case **8.16 143.88 .68**

MERCOURI LETRINI RED 15
651006 750ml 224.04 18.67
SolidCase Case **8.16 215.88 .68**

SEMELI AGIORGITIKO RED FEAST 10
939321 750ml 87.96 7.33
5CaseMM Case **7.92 80.04 .66**
SolidCase Case **16.08 71.88 1.34**

SEMELI AGIORGITIKO RED FEAST 16
265012 750ml 111.96 9.33
SolidCase Case **7.92 104.04 .66**

SEMELI CAB SAUV AGIORGITIKO RED 10
882042 750ml 152.04 12.67
5CaseMM Case **8.16 143.88 .68**
SolidCase Case **16.08 135.96 1.34**

SEMELI CAB SAUV AGIORGITIKO RED 14
848472 750ml 135.96 11.33
5CaseMM Case **7.92 128.04 .66**
SolidCase Case **16.08 119.88 1.34**

SEMELI MOSCHOFILERO MANTINIA 16
262038 750ml 159.96 13.33
SolidCase Case **7.92 152.04 .66**

SEMELI MOSCHOFILERO WHITE FEAST 16
836872 750ml 119.88 9.99
5CaseMM Case **7.92 111.96 .66**
SolidCase Case **15.84 104.04 1.32**

465786 **SEMELI RODITIS WHITE 14**
946170 **SEMELI RODITIS WHITE 15**
750ml 135.96 11.33
5CaseMM Case **7.92 128.04 .66**
SolidCase Case **16.08 119.88 1.34**

SPIROPOULOS MELIASTO ROSE 15
690502 750ml 71.94 11.99
5CaseMM Case **3.96 67.98 .66**

SPIROPOULOS MOSCHOFILERO MANTINIA 16
470287 750ml 79.98 13.33
5CaseMM Case **3.96 76.02 .66**
SolidCase Case **8.04 71.94 1.34**
267023 750ml 159.96 13.33
5CaseMM Case **7.92 152.04 .66**
SolidCase Case **16.08 143.88 1.34**

SPIROPOULOS PORFYROS ORGANIC 12
761612 750ml 115.98 19.33
5CaseMM Case **3.96 112.02 .66**
SolidCase Case **8.04 107.94 1.34**

SPIROPOULOS RED STAG 13
881692 750ml 167.88 13.99
5CaseMM Case **7.92 159.96 .66**
SolidCase Case **15.84 152.04 1.32**

TETRAMYTHOS BLACK OF KALAVRYTA 08
722292 750ml 159.96 13.33
5CaseMM Case **7.92 152.04 .66**
SolidCase Case **16.08 143.88 1.34**

SAMOS

SAMOS GRAND CRU 11 H
359715 375ml 119.88 9.99

SANTORINI

ARGYROS AIDANI 16
386627 750ml 131.94 21.99
5CaseMM Case **3.96 127.98 .66**
SolidCase Case **7.92 124.02 1.32**

ARGYROS AIDANI 17
824757 750ml 151.98 25.33
SolidCase Case **8.04 143.94 1.34**

ARGYROS ATLANTIS RED 15
752456 750ml 176.04 14.67
SolidCase Case **8.16 167.88 .68**

913902 **ARGYROS ATLANTIS ROSE 17**
195719 **ARGYROS ATLANTIS WHITE 17**
750ml 183.96 15.33
SolidCase Case **16.08 167.88 1.34**

ARGYROS MAVROTRAGANO 15
990176 750ml 247.98 41.33
SolidCase Case **8.04 239.94 1.34**

ARGYROS SANTORINI ASSYRTIKO ARGYROS 16
906154 750ml 248.04 20.67
5CaseMM Case **8.16 239.88 .68**
SolidCase Case **16.08 231.96 1.34**

ARGYROS SANTORINI EST ARGYROS ASSYRT 16
877896 750ml 136.02 22.67
5CaseMM Case **4.08 131.94 .68**

408285 **GAI'A ASSYRTIKO THALASSITIS 16**
989118 **GAI'A ASSYRTIKO THALASSITIS 17**
750ml 136.02 22.67
SolidCase Case **8.04 127.98 1.34**

GAI'A NOTIOS WHITE 17
938104 750ml 143.88 11.99
SolidCase Case **15.84 128.04 1.32**

THESSALIA

TSILILIS ASKITIKOS RED 13 (6 PK)
340019 750ml 79.98 13.33
5CaseMM Case **3.96 76.02 .66**
SolidCase Case **8.04 71.94 1.34**

WINE - HUNGARY

TOKAJ

GROF DEGENFELD TOKAJI MUSCAT LUNEL 04
869321 750ml 84.00 14.00
5CaseMM Case **3.96 80.04 .66**

WINE - ITALY

ABRUZZI

446803 **BINOMIO MONTEPULCIANO D ABRUZZO 12**
671782 **BINOMIO MONTEPULCIANO D ABRUZZO 13**
118715 **BINOMIO MONTEPULCIANO D ABRUZZO 14**
750ml 215.94 35.99
5CaseMM Case **3.96 211.98 .66**
SolidCase Case **7.92 208.02 1.32**

CANTINA VALLE TRITANA MONT D'ABRUZZO 15
813395 750ml 111.96 9.33
5CaseMM Case **7.92 104.04 .66**
SolidCase Case **16.08 95.88 1.34**

CATALDI MADONNA MALANDRINO 15
538740 750ml 191.88 15.99
SolidCase Case **7.92 183.96 .66**

CATALDI MADONNA MALANDRINO 16
980349 750ml 200.04 16.67
SolidCase Case **8.16 191.88 .68**

321806 **LA FIERA MONTEPULCIANO D ABRUZZO 16**
169680 **LA FIERA MONTEPULCIANO D ABRUZZO 17**
750ml 71.88 5.99
5CaseMM Case **7.92 63.96 .66**
SolidCase Case **12.00 59.88 1.00**

LA VALENTINA D ABRUZZO CERASUOLO 17
640227 750ml 111.96 9.33
SolidCase Case **7.92 104.04 .66**

LA VALENTINA MONTEPULCIAN BELLOVEDRE 12
203498 750ml 191.94 31.99
5CaseMM Case **7.92 184.02 1.32**
SolidCase Case **12.00 179.94 2.00**

LA VALENTINA MONTEPULCIAN BELLOVEDRE 13
599841 750ml 184.02 30.67
SolidCase Case **4.08 179.94 .68**

LA VALENTINA MONTEPULCIANO 15
579275 750ml 119.88 9.99
SolidCase Case **7.92 111.96 .66**

LA VALENTINA PECORINO 17
659338 750ml 152.04 12.67
5CaseMM Case **8.16 143.88 .68**
SolidCase Case **16.08 135.96 1.34**

LA VALENTINA SPELT 14
375104 750ml 183.96 15.33
SolidCase Case **7.92 176.04 .66**

LA VALENTINA TREBBIANO D'ABRUZZO DOC 15
161912 750ml 119.88 9.99
5CaseMM Case **7.92 111.96 .66**
SolidCase Case **15.84 104.04 1.32**

MONTI MONTEPULCIANO D ABRUZZO 11
342990 750ml 135.96 11.33
SolidCase Case **16.08 119.88 1.34**

MONTI MONTEPULCIANO D RISRVA PIGNOTTO 08
730383 750ml 287.88 23.99
5CaseMM Case **7.92 279.96 .66**
SolidCase Case **15.84 272.04 1.32**

PALLAVICINI FRASCATI SUP POGGIO VERDE 17
824588 750ml 152.04 12.67
SolidCase Case **8.16 143.88 .68**

STELLA MONTEPULCIANO 16
140244 750ml 95.88 7.99
SolidCase Case **15.84 80.04 1.32**

STELLA MONTEPULCIANO 16 M
624442 1,500ml 67.98 11.33
SolidCase Case **8.04 59.94 1.34**

TRITANA PASSERINA 17
965781 750ml 111.96 9.33
5CaseMM Case **7.92 104.04 .66**
SolidCase Case **16.08 95.88 1.34**

TRITANO MONTEPULCIANO D'ABRUZZO 15
582716 750ml 167.88 13.99
5CaseMM Case **7.92 159.96 .66**
SolidCase Case **15.84 152.04 1.32**

TRITANO MONTEPULCIANO D'ABRUZZO 16
933041 750ml 159.96 13.33
SolidCase Case **7.92 152.04 .66**

574608 **VALLE REALE CERASUOLO ROSATO ORGANIC 16**
674639 **VALLE REALE CERASUOLO ROSATO ORGANIC 17**
216718 **VALLE REALE MONTEPUL D'ABRUZZO 15**
184201 **VALLE REALE MONTEPUL D'ABRUZZO 16**
750ml 128.04 10.67
SolidCase Case **8.16 119.88 .68**

VALLE REALE MONTEPULCIANO POPOLI 10
298418 750ml 176.04 14.67
SolidCase Case **16.08 159.96 1.34**

VALLE REALE SAN CALISTO MONTEPULCIANO 10
421465 750ml 327.96 27.33
5CaseMM Case **7.92 320.04 .66**

VALLE REALE TREBBIANO ORGANIC 13
513458 750ml 143.88 11.99
5CaseMM Case **7.92 135.96 .66**

VALLE REALE TREBBIANO ORGANIC 16
445009 750ml 128.04 10.67
SolidCase Case **8.16 119.88 .68**

VALLE REALE VIGNA DI CAP TREBBIANO 13
843669 750ml 148.02 24.67
SolidCase Case **8.04 139.98 1.34**

APULIA

ANNALISA PRIMITIVO 13
545216 750ml 95.88 7.99
5CaseMM Case **7.92 87.96 .66**
SolidCase Case **12.00 83.88 1.00**

658806 **BOTROMAGNO GRAVINA ORGANIC GRAPES 13**
156089 **BOTROMAGNO GRAVINA ORGANIC GRAPES 16**
750ml 167.88 13.99
5CaseMM Case **7.92 159.96 .66**
SolidCase Case **15.84 152.04 1.32**

BOTROMAGNO GRAVISANO PASSITO IGT 08 H
450003 375ml 163.98 27.33
5CaseMM Case **3.96 160.02 .66**
SolidCase Case **8.04 155.94 1.34**

426801 **BOTROMAGNO PIER DELLE VIGNE 11**
303531 **BOTROMAGNO PIER DELLE VIGNE 12**
374276 **BOTROMAGNO PIER DELLE VIGNE 14**
750ml 175.98 29.33
SolidCase Case **8.04 167.94 1.34**

BOTROMAGNO PRIMITIVO 16
629585 750ml 143.88 11.99
SolidCase Case **15.84 128.04 1.32**

BOTROMAGNO ROSE DI LULU MURGIA ROSATO 16
235668 750ml 135.96 11.33
5CaseMM Case **7.92 128.04 .66**
SolidCase Case **16.08 119.88 1.34**

CANTELE CHARDONNAY SALENTO 16
682525 750ml 119.88 9.99
5CaseMM Case **7.92 111.96 .66**
SolidCase Case **15.84 104.04 1.32**

443000 **CANTELE CHARDONNAY SALENTO 17**
797270 **CANTELE NEGROAMARO ROSATO 17**
750ml 128.04 10.67
SolidCase Case **8.16 119.88 .68**

CANTELE PRIMITIVO 15
226102 750ML 119.88 9.99
5CaseMM Case **7.92 111.96 .66**
SolidCase Case **15.84 104.04 1.32**

CANTELE PRIMITIVO 16
509446 750ML 128.04 10.67
SolidCase Case **8.16 119.88 .68**

CANTELE SALICE SALENTINO RIS 14
989518 750ml 119.88 9.99
5CaseMM Case **7.92 111.96 .66**
SolidCase Case **15.84 104.04 1.32**

GIANFRANCO FINO ES PIU SOLE 12 H
453598 375ml 215.94 35.99
5CaseMM Case **6.00 209.94 1.00**
SolidCase Case **12.00 203.94 2.00**

GIANFRANCO FINO JO NEGROAMARO IGT 13
837947 750ml 364.02 60.67
5CaseMM Case **4.08 359.94 .68**
SolidCase Case **8.04 355.98 1.34**

GIANFRANCO FINO JO NEGROAMARO IGT 16
830302 750ml 367.98 61.33
SolidCase Case **8.04 359.94 1.34**

LEONE DE CASTRIS FIVE ROSES ROSATO 17
916465 750ml 143.88 11.99
SolidCase Case **15.84 128.04 1.32**

LEONE DE CASTRIS PRIMITIVO VILLA SANT 16
416908 750ml 176.04 14.67
SolidCase Case **16.08 159.96 1.34**

LEONE DE CASTRIS SALENTINO ROS MAIANA 15
375739 750ml 111.96 9.33
5CaseMM Case **7.92 104.04 .66**
SolidCase Case **16.08 95.88 1.34**

LEONE DE CASTRIS SALENTINO ROS MAIANA 16
601407 750ml 119.88 9.99
SolidCase Case **15.84 104.04 1.32**

LEONE DE CASTRIS SALENTINO ROSSO RIS 15
732695 750ml 143.88 11.99
SolidCase Case **15.84 128.04 1.32**

LEONE DE CASTRIS VERDECA BIANCO 15
311797 750ml 135.96 11.33
5CaseMM Case **7.92 128.04 .66**
SolidCase Case **16.08 119.88 1.34**

931490 **LIVELI FIANO PUGLIA IGT 16**
252337 **LIVELI FIANO PUGLIA IGT 17**
750ml 119.88 9.99
SolidCase Case **7.92 111.96 .66**

LIVELI MASSERIA 13
606170 750ml 175.98 29.33
5CaseMM Case **3.96 172.02 .66**
SolidCase Case **8.04 167.94 1.34**

LIVELI PASSAMANTE SALENTINO 16
884061 750ml 111.96 9.33
SolidCase Case **7.92 104.04 .66**

LIVELI PEZZO MORGANA SALENTINO RIS 12
213820 750ml 183.96 15.33
5CaseMM Case **7.92 176.04 .66**
SolidCase Case **16.08 167.88 1.34**

LIVELI PRIMITIVO ORION 16
720505 750ml 111.96 9.33
SolidCase Case **7.92 104.04 .66**

873559 **LIVELI PRIMONERO SALENTO 15**
753935 **LIVELI PRIMONERO SALENTO 16**
750ml 104.04 8.67
SolidCase Case **8.16 95.88 .68**

LIVELI SUSUMANIELLO SALENTINO IGT 16
352330 750ml 88.02 14.67
SolidCase Case **4.08 83.94 .68**

LIVELI VERDECA ASKOS 16
854976 750ml 167.88 13.99
5CaseMM Case **7.92 159.96 .66**
SolidCase Case **15.84 152.04 1.32**

LIVELI VERDECA ASKOS 17 (6 PK)
548748 750ml 95.94 15.99
5CaseMM Case **3.96 91.98 .66**
SolidCase Case **7.92 88.02 1.32**

SAN MARZANO MALVASIA NERA TALO 15
316295 750ml 152.04 12.67
5CaseMM Case **8.16 143.88 .68**
SolidCase Case **16.08 135.96 1.34**

602576 **SAN MARZANO NEGROAMARO PUMO 15**
177723 **SAN MARZANO NEGROAMARO PUMO 16**
750ml 111.96 9.33
5CaseMM Case **7.92 104.04 .66**
SolidCase Case **24.00 87.96 2.00**

106557 **SAN MARZANO PRIMITIVO MANDURIA TALO 15**
506201 **SAN MARZANO PRIMITIVO MANDURIA TALO 16**
750ml 152.04 12.67
5CaseMM Case **8.16 143.88 .68**
SolidCase Case **16.08 135.96 1.34**

SAN MARZANO PRIMITIVO PUMO 17
630094 750ml 111.96 9.33
5CaseMM Case **7.92 104.04 .66**
SolidCase Case **16.08 95.88 1.34**

SAN MARZANO SALICE SALENTINO TALO 14
285229 750ml 152.04 12.67
5CaseMM Case **8.16 143.88 .68**
SolidCase Case **16.08 135.96 1.34**

SAN MARZANO SAUVIGNON MALVASIA PUMO 17
378892 750ml 111.96 9.33
5CaseMM Case **7.92 104.04 .66**
SolidCase Case **16.08 95.88 1.34**

TERRE PRIMITIVO 08
692548 750ml 119.88 9.99
5CaseMM Case **7.92 111.96 .66**
SolidCase Case **15.84 104.04 1.32**

BASILICATA

BISCEGLIA GUDARRA AGLIANICO 12
153996 750ml 207.96 17.33
5CaseMM Case **7.92 200.04 .66**
SolidCase Case **16.08 191.88 1.34**

BISCEGLIA GUDARRA AGLIANICO 14
221126 750ml 191.88 15.99
5CaseMM Case **7.92 183.96 .66**
SolidCase Case **15.84 176.04 1.32**

BISCEGLIA TERRA DI VULCANO AGLIANICO 15
949520 750ml 128.04 10.67
SolidCase Case **16.08 111.96 1.34**

613359 **BISCEGLIA TREJE 11**
622568 **BISCEGLIA TREJE 13**
750ml 167.88 13.99
5CaseMM Case **7.92 159.96 .66**
SolidCase Case **15.84 152.04 1.32**

CALABRIA

LIBRANDI CIRO BIANCO 17
199187 750ml 119.88 9.99
SolidCase Case **15.84 104.04 1.32**

367963 **LIBRANDI CIRO DUCA SAN FELICE RISERVA 13**
127600 **LIBRANDI CIRO DUCA SAN FELICE RISERVA 14**
750ml 167.88 13.99
SolidCase Case **15.84 152.04 1.32**

LIBRANDI CIRO ROSATO 17
137191 750ml 111.96 9.33
SolidCase Case **16.08 95.88 1.34**

LIBRANDI CIRO ROSSO 15
579448 750ml 104.04 8.67
SolidCase Case **16.08 87.96 1.34**

490582 **LIBRANDI CRITONE BIANCO 15**
352853 **LIBRANDI CRITONE BIANCO 16**
750ml 128.04 10.67
5CaseMM Case **8.16 119.88 .68**
SolidCase Case **16.08 111.96 1.34**

LIBRANDI CRITONE BIANCO 17
185182 750ml 143.88 11.99
SolidCase Case **15.84 128.04 1.32**

LIBRANDI EFESO BIANCO 14
829229 750ml 103.98 17.33
5CaseMM Case **3.96 100.02 .66**
SolidCase Case **8.04 95.94 1.34**

LIBRANDI GRAVELLO 14
488842 750ml 255.96 21.33
5CaseMM Case **16.08 239.88 1.34**
SolidCase Case **24.00 231.96 2.00**

LIBRANDI GRAVELLO 15
929861 750ml 263.88 21.99
SolidCase Case **15.84 248.04 1.32**

STATTI GAGLIOPPO 16
125372 750ml 143.88 11.99
SolidCase Case **7.92 135.96 .66**

CAMPANIA

AMINEA AGLIANICO MONSIGNORE 01
692329 750ml 176.04 14.67
5CaseMM Case **8.16 167.88 .68**

849802 **GALARDI TERRA DI LAVORO 11**
121215 **GALARDI TERRA DI LAVORO 12**
750ml 371.94 61.99
5CaseMM Case **12.00 359.94 2.00**
SolidCase Case **24.00 347.94 4.00**

GALARDI TERRA DI LAVORO 14
761943 750ml 419.94 69.99
5CaseMM Case **30.00 389.94 5.00**
SolidCase Case **60.00 359.94 10.00**

GALARDI TERRA DI LAVORO 15
433530 750ml 271.98 45.33
SolidCase Case **8.04 263.94 1.34**

MASTROBERARDINO FALANGHINA 14
650758 750ml 167.88 13.99
5CaseMM Case **7.92 159.96 .66**
SolidCase Case **15.84 152.04 1.32**

828219 **MASTROBERARDINO FALANGHINA 16**
459038 **MASTROBERARDINO FALANGHINA 17**
750ml 200.04 16.67
SolidCase Case **24.00 176.04 2.00**

110292 **MASTROBERARDINO LACRIMAROSA 15**
291067 **MASTROBERARDINO LACRIMAROSA 16**
750ml 176.04 14.67
5CaseMM Case **8.16 167.88 .68**
SolidCase Case **16.08 159.96 1.34**

MASTROBERARDINO LACRIMAROSA 17
928083 750ml 200.04 16.67
SolidCase Case **24.00 176.04 2.00**

MASTROBERARDINO LACRYMA CHRISTI BIANC 15
312943 750ml 176.04 14.67
5CaseMM Case **8.16 167.88 .68**
SolidCase Case **16.08 159.96 1.34**

871216 **MASTROBERARDINO LACRYMA CHRISTI BIANC 16**
745488 **MASTROBERARDINO LACRYMA CHRISTI BIANC 17**
750ml 200.04 16.67
SolidCase Case **24.00 176.04 2.00**

MASTROBERARDINO LACRYMA CHRISTI ROSSO 16
697932 750ml 176.04 14.67
5CaseMM Case **8.16 167.88 .68**
SolidCase Case **16.08 159.96 1.34**

MASTROBERARDINO LACRYMA CHRISTI ROSSO 17
322401 750ml 200.04 16.67
SolidCase Case **24.00 176.04 2.00**

MASTROBERARDINO MASTRO AGLIANICO 15
199964 750ml 128.04 10.67
5CaseMM Case **8.16 119.88 .68**
SolidCase Case **16.08 111.96 1.34**

829639 **MASTROBERARDINO MASTRO AGLIANICO 16**
455691 **MASTROBERARDINO MASTRO AGLIANICO 17**
317111 **MASTROBERARDINO MASTRO GRECO 16**
750ml 152.04 12.67
SolidCase Case **16.08 135.96 1.34**

MASTROBERARDINO NOVASERRA GRECO 15
805597 750ml 207.96 17.33
5CaseMM Case **7.92 200.04 .66**
SolidCase Case **16.08 191.88 1.34**

MASTROBERARDINO NOVASERRA GRECO 16
261116 750ml 224.04 18.67
SolidCase Case **24.00 200.04 2.00**

MASTROBERARDINO RADICI FIANO 16
441084 750ml 207.96 17.33
SolidCase Case **16.08 191.88 1.34**

MASTROBERARDINO RADICI TAURASI 07 M
223400 1,500ml 106.67 106.67
SolidCase Case **0.00 106.67 .00**

749881 **MASTROBERARDINO RADICI TAURASI 12**
107152 **MASTROBERARDINO RADICI TAURASI 13**
750ml 244.02 40.67
SolidCase Case **8.04 235.98 1.34**

MASTROBERARDINO RADICI TAURASI RIS 06
659394 750ml 311.94 51.99
5CaseMM Case **12.00 299.94 2.00**

MASTROBERARDINO RADICI TAURASI RIS 98
255324 750ml 352.02 58.67
5CaseMM Case **12.00 340.02 2.00**
SolidCase Case **24.00 328.02 4.00**

MASTROBERARDINO REDIMORE IRPINIA AGLI 14
695450 750ml 239.88 19.99
SolidCase Case **15.84 224.04 1.32**

MONTEVETRANO CORE IGT 14
966099 750ml 224.04 18.67
5CaseMM Case **8.16 215.88 .68**
SolidCase Case **16.08 207.96 1.34**

MONTEVETRANO CORE IGT 15
673082 750ml 231.96 19.33
SolidCase Case **16.08 215.88 1.34**

659421 **MONTEVETRANO MONTEVETRANO 11**
967650 **MONTEVETRANO MONTEVETRANO 13**
291065 **MONTEVETRANO MONTEVETRANO 14**
556496 **MONTEVETRANO MONTEVETRANO 15**
750ml 567.96 47.33
SolidCase Case **16.08 551.88 1.34**

TERREDORA DI PAOLO AGLIANICO 15
656290 750ml 143.88 11.99
5CaseMM Case **7.92 135.96 .66**
SolidCase Case **15.84 128.04 1.32**

TERREDORA DI PAOLO AGLIANICO 16
736763 750ml 159.96 13.33
5CaseMM Case **7.92 152.04 .66**
SolidCase Case **16.08 143.88 1.34**

400784 **TERREDORA DI PAOLO CODA DI VOLPE 16**
766304 **TERREDORA DI PAOLO CODA DI VOLPE 17**
750ml 152.04 12.67
SolidCase Case **8.16 143.88 .68**

TERREDORA DI PAOLO FALANGHINA 16
933111 750ml 143.88 11.99
5CaseMM Case **7.92 135.96 .66**
SolidCase Case **15.84 128.04 1.32**

TERREDORA DI PAOLO FALANGHINA 17
359408 750ml 159.96 13.33
5CaseMM Case **7.92 152.04 .66**
SolidCase Case **16.08 143.88 1.34**

177562 **TERREDORA DI PAOLO GRECO DI TUFO LDS 16**
970502 **TERREDORA DI PAOLO GRECO DI TUFO LDS 17**
750ml 200.04 16.67
5CaseMM Case **8.16 191.88 .68**
SolidCase Case **16.08 183.96 1.34**

TERREDORA DI PAOLO TAURASI 11
520523 750ml 296.04 24.67
5CaseMM Case **16.08 279.96 1.34**
SolidCase Case **24.00 272.04 2.00**

EMILIA-ROMAGNA

744527 **CASTELLUCCIO LE MORE SANGIOVESE 16**
358254 **CASTELLUCCIO LE MORE SANGIOVESE 17**
750ml 119.88 9.99
SolidCase Case **31.92 87.96 2.66**

968434 **CASTELLUCCIO ROSSO RONCO CILIEGI 08**
435397 **CASTELLUCCIO ROSSO RONCO CILIEGI 10**
750ml 215.88 17.99
SolidCase Case **15.84 200.04 1.32**

960172 **GOTHAM FAIENZA BIANCO 13 (KEG)**
821431 **GOTHAM FAIENZA BIANCO 14 (KEG)**
19,500ml 210.00 210.00

GOTHAM FAIENZA ROSSO 15 (KEG)
847029 19,500ml 225.00 225.00

PRODIGO SANGIOVESE DI ROMAGNA RISERVA 14
564057 750ml 104.04 8.67
5CaseMM Case **8.16 95.88 .68**
SolidCase Case **16.08 87.96 1.34**

FRIULI-VENEZIA GIULIA

MARCO FELLUGA FRIULANO COLLIO 16
135568 750ml 159.96 13.33
SolidCase Case **7.92 152.04 .66**

MARCO FELLUGA FRIULANO COLLIO 17
622750 750ml 167.88 13.99
5CaseMM Case **7.92 159.96 .66**
SolidCase Case **12.00 155.88 1.00**

MARCO FELLUGA JUST MOLAMATTA BIANCO 15
714783 750ml 143.88 11.99
5CaseMM Case **7.92 135.96 .66**
SolidCase Case **15.84 128.04 1.32**

MARCO FELLUGA JUST MOLAMATTA BIANCO 16
814668 750ml 135.96 11.33
5CaseMM Case **7.92 128.04 .66**
SolidCase Case **16.08 119.88 1.34**

848274 **MARCO FELLUGA MERLOT 13**
732864 **MARCO FELLUGA MERLOT 14**
750ml 159.96 13.33
5CaseMM Case **7.92 152.04 .66**
SolidCase Case **16.08 143.88 1.34**

MARCO FELLUGA MOLAMATTA 13
895949 750ml 103.98 17.33
5CaseMM Case **3.96 100.02 .66**
SolidCase Case **8.04 95.94 1.34**

MARCO FELLUGA MOLAMATTA 14
276262 750ml 100.02 16.67
SolidCase Case **4.08 95.94 .68**

498535 **MARCO FELLUGA PINOT GRIGIO 15**
134940 **MARCO FELLUGA PINOT GRIGIO 16**
750ml 167.88 13.99
5CaseMM Case **7.92 159.96 .66**
SolidCase Case **15.84 152.04 1.32**

MARCO FELLUGA PINOT GRIGIO 16 H
813001 375ml 111.96 9.33
5CaseMM Case **7.92 104.04 .66**
SolidCase Case **16.08 95.88 1.34**

PRODIGO SAUVIGNON BLANC 16
694730 750ml 95.88 7.99
SolidCase Case **7.92 87.96 .66**

PRODIGO SAUVIGNON BLANC 17
753841 750ml 104.04 8.67
5CaseMM Case **8.16 95.88 .68**
SolidCase Case **16.08 87.96 1.34**

RUSSIZ CABERNET FRANC 15 (6 PK)
850033 750ml 127.98 21.33
SolidCase Case **3.96 124.02 .66**

RUSSIZ PINOT GRIGIO 15
770124 750ml 124.02 20.67
5CaseMM Case **4.08 119.94 .68**
SolidCase Case **8.04 115.98 1.34**

RUSSIZ PINOT GRIGIO 16
396690 750ml 119.94 19.99
SolidCase Case **3.96 115.98 .66**

RUSSIZ SAUVIGNON BLANC 16 (6 PK)
149066 750ml 124.02 20.67
5CaseMM Case **4.08 119.94 .68**
SolidCase Case **8.04 115.98 1.34**

647801 **STELLA PINOT GRIGIO 15 3L (BIB)**
978309 **STELLA PINOT GRIGIO 16 3L (BIB)**
3000ml 66.68 16.67
SolidCase Case **13.36 53.32 3.34**

STELLA PINOT GRIGIO 17 3L (BIB)
964793 3000ml 74.68 18.67
SolidCase Case **5.36 69.32 1.34**

TENUTA LUISA CABERNET FRANC 15
864000 750ml 200.04 16.67
5CaseMM Case **8.16 191.88 .68**
SolidCase Case **16.08 183.96 1.34**

689920 **TENUTA LUISA CABERNET FRANC 16**
888989 **TENUTA LUISA SAUVIGNON BLANC 16**
750ML 191.88 15.99
5CaseMM Case **7.92 183.96 .66**
SolidCase Case **15.84 176.04 1.32**

TENUTA LUISA SAUVIGNON BLANC 17
388166 750ML 183.96 15.33
SolidCase Case **7.92 176.04 .66**

VENICA MERLOT COLLIO 16
332357 750ml 143.88 11.99
SolidCase Case **15.84 128.04 1.32**

VIE DI ROMANS CHARDONNAY ROMANS 15
266442 750ml 184.02 30.67
SolidCase Case **8.04 175.98 1.34**

VIE DI ROMANS CHARDONNAY VIERIS 16 (6PK)
284655 750ml 155.94 25.99
5CaseMM Case **3.96 151.98 .66**
SolidCase Case **12.00 143.94 2.00**

VIE DI ROMANS FLOR UIS BIANCO 15
846113 750ml 320.04 26.67
5CaseMM Case **16.08 303.96 1.34**
SolidCase Case **24.00 296.04 2.00**

VIE DI ROMANS FLOR UIS BIANCO 15 (6 PK)
222222 750ml 155.94 25.99
5CaseMM Case **3.96 151.98 .66**
SolidCase Case **7.92 148.02 1.32**

VIE DI ROMANS PINOT GRIGIO DESS 15 (12PK)
963501 750ml 344.04 28.67
5CaseMM Case **8.16 335.88 .68**
SolidCase Case **16.08 327.96 1.34**

849428 **VIE DI ROMANS PINOT GRIGIO DESS 15 (6PK)**
478080 **VIE DI ROMANS PINOT GRIGIO DESS 16 (6PK)**
750ml 172.02 28.67
SolidCase Case **4.08 167.94 .68**

VIE DI ROMANS SAUV BL VIERIS 15
636194 750ml 187.98 31.33
5CaseMM Case **3.96 184.02 .66**
SolidCase Case **8.04 179.94 1.34**

VIE DI ROMANS SAUV BLANC PIERE 16
940321 750ml 344.04 28.67
SolidCase Case **8.16 335.88 .68**

VIE DI ROMANS SAUVIGNON BLANC PIERE 15
569370 750ml 335.88 27.99
SolidCase Case **7.92 327.96 .66**

ITALY

ARGIOLAS KOREM 14 M
304971 1500ml 86.67 86.67
SolidCase Case **0.00 86.67 .00**

AVIGNONESI CANTALORO ROSATO 17
507482 750ml 135.96 11.33
SolidCase Case **16.08 119.88 1.34**

777927 **BOTROMAGNO NERO DI TROIA 13**
691094 **BOTROMAGNO NERO DI TROIA 14**
963709 **BOTROMAGNO NERO DI TROIA 15**
750ml 183.96 15.33
SolidCase Case **16.08 167.88 1.34**

BOTROMAGNO POG AL BOSCO ORG GRAPES 13
770661 750ml 149.94 24.99
5CaseMM Case **3.96 145.98 .66**
SolidCase Case **7.92 142.02 1.32**

CAROSO MONTEPULCIANO D'ABRUZZO DOP 13
488389 750ml 119.94 19.99
SolidCase Case **7.92 112.02 1.32**

CASTELLO DI BOSSI GRAN SELEZIONE 13
233466 750ml 383.88 31.99
5CaseMM Case **7.92 375.96 .66**
SolidCase Case **39.84 344.04 3.32**

CASTELLO DI NEIVE BARB ALBE S STEF 15 3L
933989 3000ml 133.33 133.33
SolidCase Case **0.00 133.33 .00**

687896 **CITRA CABERNET SAUVIGNON IGP 15**
558486 **CITRA CABERNET SAUVIGNON IGP 16**
750ml 95.88 7.99
SolidCase Case **15.84 80.04 1.32**

CITRA CABERNET SAUVIGNON IGP 16 M
339786 1500ml 83.94 13.99
SolidCase Case **7.92 76.02 1.32**

CITRA CABERNET SAUVIGNON IGP 17
277695 750ml 95.88 7.99
SolidCase Case **15.84 80.04 1.32**

CITRA CABERNET SAUVIGNON IGP 17 M
435996 1500ml 83.94 13.99
SolidCase Case **7.92 76.02 1.32**

CITRA CHARDONNAY IGP 17
584613 750ml 95.88 7.99
SolidCase Case **15.84 80.04 1.32**

CITRA CHARDONNAY IGP 17 M
503559 1500ml 83.94 13.99
SolidCase Case **7.92 76.02 1.32**

CITRA MERLOT IGP 16
716038 750ml 95.88 7.99
SolidCase Case **15.84 80.04 1.32**

CITRA MERLOT IGP 16 M
727283 1500ml 83.94 13.99
SolidCase Case **7.92 76.02 1.32**

CITRA MERLOT IGP 17
818490 750ml 95.88 7.99
SolidCase Case **15.84 80.04 1.32**

CITRA MERLOT IGP 17 M
676789 1500ml 83.94 13.99
SolidCase Case **7.92 76.02 1.32**

CITRA MONTEPULCIANO D'ABRUZZO DOP 15
941710 750ml 95.88 7.99
SolidCase Case **15.84 80.04 1.32**

279445 **CITRA MONTEPULCIANO D'ABRUZZO DOP 15 M**
329320 **CITRA MONTEPULCIANO D'ABRUZZO DOP 16 M**
1500ml 83.94 13.99
SolidCase Case **7.92 76.02 1.32**

CITRA MONTEPULCIANO D'ABRUZZO DOP 17
945819 750ml 95.88 7.99
SolidCase Case **15.84 80.04 1.32**

CITRA MONTEPULCIANO D'ABRUZZO DOP 17 M
830561 1500ml 83.94 13.99
SolidCase Case **7.92 76.02 1.32**

985989 **CITRA PINOT GRIGIO IGP 16**
363633 **CITRA PINOT GRIGIO IGP 17**
750ml 95.88 7.99
SolidCase Case **15.84 80.04 1.32**

CITRA PINOT GRIGIO IGP 17 M
350162 1500ml 83.94 13.99
SolidCase Case **7.92 76.02 1.32**

CITRA PINOT NOIR 16
631264 750ml 95.88 7.99
SolidCase Case **15.84 80.04 1.32**

348597 **CITRA PINOT NOIR 16 M**
877752 **CITRA SANGIOVESE IGP 16 M**
1500ml 83.94 13.99
SolidCase Case **7.92 76.02 1.32**

CITRA SANGIOVESE IGP 17
163554 750ml 95.88 7.99
SolidCase Case **15.84 80.04 1.32**

CITRA SANGIOVESE IGP 17 M
351219 1500ml 83.94 13.99
SolidCase Case **7.92 76.02 1.32**

CITRA TREBBIANO D'ABRUZZO DOP 15
808985 750ml 95.88 7.99
SolidCase Case **15.84 80.04 1.32**

CITRA TREBBIANO D'ABRUZZO DOP 16 M
639838 1500ml 83.94 13.99
SolidCase Case **7.92 76.02 1.32**

CITRA TREBBIANO D'ABRUZZO DOP 17
586692 750ml 95.88 7.99
SolidCase Case **15.84 80.04 1.32**

CITRA TREBBIANO D'ABRUZZO DOP 17 M
847984 1500ml 83.94 13.99
SolidCase Case **7.92 76.02 1.32**

740244 **CONTRADE MALVASIA CHARDONNAY IGT 16**
564374 **CONTRADE MALVASIA CHARDONNAY IGT 17**
353070 **CONTRADE NEGROAMARO IGT 15**
332371 **CONTRADE NEGROAMARO IGT 16**
750ml 95.88 7.99
SolidCase Case **7.92 87.96 .66**

CORTESE BARBARESCO RABAJA RIS M 14
624600 1500ml 83.99 83.99
SolidCase Case **0.00 83.99 .00**

DELL' UNITA BAROLO 13
207759 750ml 335.88 27.99
SolidCase Case **15.84 320.04 1.32**

FAMIGLIA COTARELLA SODALE 15
825647 750ml 207.96 17.33
5CaseMM Case **7.92 200.04 .66**
SolidCase Case **16.08 191.88 1.34**

900504 **FERZO MONTEPULCIANO D'ABRUZZO 16**
138663 **FERZO PASSERINA IGP 17**
226395 **FERZO PECORINO IGP 17**
750ml 91.98 15.33
SolidCase Case **8.04 83.94 1.34**

GRAN PASSIONE BIANCO 17
437622 750ml 119.88 9.99
5CaseMM Case **7.92 111.96 .66**
SolidCase Case **15.84 104.04 1.32**

IL MARRONETO MADONNA BRUNELLO DOCG 13 M
172379 1500ml 466.67 466.67
SolidCase Case **0.00 466.67 .00**

LAVS VITAE MONTEPULCIANO D'ABRUZZO DOP12
527595 750ml 148.02 24.67
SolidCase Case **8.04 139.98 1.34**

LE MACIOCHE BRUNELLO DI MONTALCINO 10
227807 750ml 307.98 51.33
SolidCase Case **8.04 299.94 1.34**

LECHTHALER RIESLING 17
212549 750ml 143.88 11.99
SolidCase Case **7.92 135.96 .66**

LIVELI ASKOS MALVASIA NERA 15
809728 750ml 95.94 15.99
5CaseMM Case **3.96 91.98 .66**
SolidCase Case **7.92 88.02 1.32**

416091 **LOST VINEYARDS TREEHUGGER BIANCO N/V**
366968 **LOST VINEYARDS TREEHUGGER ROSSO N/V**
750ml 80.04 6.67
5CaseMM Case **8.16 71.88 .68**
SolidCase Case **16.08 63.96 1.34**

MASTROBERARDINO MORE MAIORUM 02
348089 750ml 191.94 31.99
SolidCase Case **7.92 184.02 1.32**

MASTROBERARDINO RADICI TAURASI RIS 3L 11
933046 3000ml 186.67 186.67
SolidCase Case **0.00 186.67 .00**

MASTROBERARDINO RADICI TAURASI RIS 5L 11
607461 5000ml 299.99 299.99
SolidCase Case **0.00 299.99 .00**

MASTROBERARDINO VILLA DEI MISTERI RED 08
204410 750ml 739.98 123.33
SolidCase Case **8.04 731.94 1.34**

MOCALI MAREMMA TOSCANA CILIEGIOLO 15
821163 750ml 143.88 11.99
5CaseMM Case **7.92 135.96 .66**
SolidCase Case **15.84 128.04 1.32**

ORMA PASSI DI ORMA 16
912864 750ml 407.88 33.99
SolidCase Case **15.84 392.04 1.32**

PALLADIO BIANCO 16
661023 750ml 80.04 6.67
5CaseMM Case **4.08 75.96 .34**
SolidCase Case **8.16 71.88 .68**

PALLADIO BIANCO 16 (KEG)
827748 19500ml 155.74 155.74

PALLADIO BIANCO M 16
910497 1500ml 67.98 11.33
5CaseMM Case **3.96 64.02 .66**
SolidCase Case **8.04 59.94 1.34**

PALLADIO BIANCO N/V (KEG)
440649 19500ml 155.74 155.74
SolidCase Case **0.00 155.74 .00**

PALLADIO ROSSO 16
641711 750ml 80.04 6.67
5CaseMM Case **4.08 75.96 .34**
SolidCase Case **8.16 71.88 .68**

PALLADIO ROSSO 16 (KEG)
243070 19500ml 155.74 155.74

PALLADIO ROSSO 16 M
562230 1500ml 67.98 11.33
5CaseMM Case **3.96 64.02 .66**
SolidCase Case **8.04 59.94 1.34**

PECCHENINO LANGHE NEBBIOLO BOTTI 15
734328 750ml 119.94 19.99
SolidCase Case **3.96 115.98 .66**

PICO MACCARIO GAVI 16
580269 750ml 215.88 17.99
SolidCase Case **15.84 200.04 1.32**

868194 **PRINCIC FRIULANO DOC 17**
845625 **PRINCIC PINOT BIANCO DOC 17**
811437 **PRINCIC PINOT GRIGIO 17**
263270 **PRINCIC RIBOLLA GIALLA 17**
778751 **PRINCIC SAUVIGNON BLANC DOC 17**
750ml 187.98 31.33
SolidCase Case **8.04 179.94 1.34**

SAN MARZANO ANNIVERSARIO 62 RIS 14
708268 750ml 127.98 21.33
5CaseMM Case **3.96 124.02 .66**
SolidCase Case **8.04 119.94 1.34**

STELLA MONTEPULCIANO 16 3L (BIB)
592797 3000ml 74.68 18.67
SolidCase Case **5.36 69.32 1.34**

STELLA PINOT GRIGIO CANS (CS 24/250ML)16
156765 6000ml 47.94 47.94

992590 **TASCA D'ALMERITA CATARRATTO 17**
821948 **TASCA D'ALMERITA PERRICONE 16**
750ml 183.96 15.33
SolidCase Case **16.08 167.88 1.34**

TIAMO GRILLO BLANCO CANS (CASE/24PK) 16
322294 9000ml 87.99 87.99

TIAMO INZOLIA KEG 17 (KEG NO DEP)
122756 20000ml 163.33 163.33

653978 **TIAMO MONTEPULCIANO ROSE CANS(CS/24PK)NV**
258364 **TIAMO ORGANIC RED CANS (CASE/24PK) 16**
292359 **TIAMO ORGANIC RED CANS (CASE/24PK) N/V**
423314 **TIAMO PINOT GRIGIO CANS (CASE/24PK) N/V**
9000ml 87.99 87.99

TRAMIN STOAN WHITE M 15
729380 1500ml 53.33 53.33
SolidCase Case **0.00 53.33 .00**

VAJRA BARBERA DALBA 15 M
808528 1500ml 227.94 37.99
SolidCase Case **7.92 220.02 1.32**

LATIUM

CORTE DEI PAPI COLLE TICCHIO 16
102645 750ml 135.96 11.33
5CaseMM Case **7.92 128.04 .66**
SolidCase Case **16.08 119.88 1.34**

LAZIO

FALESCO ASSISI ROSSO 10
659007 750ml 135.96 11.33
5CaseMM Case **7.92 128.04 .66**
SolidCase Case **16.08 119.88 1.34**

341559 **FALESCO EST EST EST 15**
866264 **FALESCO EST EST EST 16**
750ml 95.88 7.99
SolidCase Case **15.84 80.04 1.32**

FALESCO FERENTANO 12
107630 750ml 207.96 17.33
5CaseMM Case **7.92 200.04 .66**
SolidCase Case **16.08 191.88 1.34**

512246 **FALESCO MONTIANO LAZIO 12**
978843 **FALESCO MONTIANO LAZIO 14**
750ml 399.96 33.33
SolidCase Case **16.08 383.88 1.34**

FAMIGLIA COTARELLA FERENTANO 14
523884 750ml 207.96 17.33
SolidCase Case **16.08 191.88 1.34**

FAMIGLIA COTARELLA FERENTANO 15
387274 750ml 239.88 19.99
SolidCase Case **15.84 224.04 1.32**

VITIANO ROSE 11
692491 750ml 103.92 8.66
5CaseMM Case **12.00 91.92 1.00**
SolidCase Case **15.96 87.96 1.33**

LOMBARDY

CENTORRI MOSCATO 17 (EFF)
711547 750ml 95.88 7.99
SolidCase Case **7.92 87.96 .66**

385467 **TIAMO BARBERA 14**
769540 **TIAMO BARBERA 15**
611679 **TIAMO BARBERA 16**
750ml 104.04 8.67
5CaseMM Case **8.16 95.88 .68**
SolidCase Case **12.00 92.04 1.00**

MARCHES

GAROFOLI GUELFO VERDE 15
803440 750ml 111.96 9.33
5CaseMM Case **7.92 104.04 .66**
SolidCase Case **16.08 95.88 1.34**

GAROFOLI MONTEPULCIANO PIANCARDA ROSSO14
750476 750ml 152.04 12.67
5CaseMM Case **8.16 143.88 .68**
SolidCase Case **16.08 135.96 1.34**

GAROFOLI MONTEPULCIANO PIANCARDA ROSSO15
598367 750ml 143.88 11.99
SolidCase Case **7.92 135.96 .66**

GAROFOLI ROSATO KOMAROS 17
865507 750ml 131.88 10.99
5CaseMM Case **7.92 123.96 .66**
SolidCase Case **15.84 116.04 1.32**

GAROFOLI VERDICCHIO MACRINA 17
407982 750ml 135.96 11.33
5CaseMM Case **7.92 128.04 .66**
SolidCase Case **16.08 119.88 1.34**

GAROFOLI VERDICCHIO PODIUM 09
965992 750ml 171.96 28.66

785491 **GAROFOLI VERDICCHIO PODIUM 14**
651466 **GAROFOLI VERDICCHIO PODIUM 15**
750ml 119.94 19.99
5CaseMM Case **3.96 115.98 .66**
SolidCase Case **7.92 112.02 1.32**

617953 **GAROFOLI VERDICCHIO SERA DEL CONTE 15**
174132 **GAROFOLI VERDICCHIO SERA DEL CONTE 16**
750ml 104.04 8.67
5CaseMM Case **8.16 95.88 .68**
SolidCase Case **16.08 87.96 1.34**

GAROFOLI VERDICCHIO SERA DEL CONTE 17
662415 750ml 107.88 8.99
5CaseMM Case **7.92 99.96 .66**
SolidCase Case **12.00 95.88 1.00**

822750 **PIEVALTA VERDICCHIO CASTELLI DI JESI 15**
513407 **PIEVALTA VERDICCHIO CASTELLI DI JESI 16**
750ml 167.88 13.99
SolidCase Case **15.84 152.04 1.32**

PIEVALTA VERDICCHIO SAN PAOLO RISERVA 12
907724 750ml 127.98 21.33
5CaseMM Case **3.96 124.02 .66**
SolidCase Case **8.04 119.94 1.34**

MOLISE

863455 **DI MAJO NORANTE AGLIANICO CONTADO 12**
211131 **DI MAJO NORANTE AGLIANICO CONTADO 13**
750ml 159.96 13.33
SolidCase Case **16.08 143.88 1.34**

DI MAJO NORANTE APIANAE 11 500ML
651826 500ml 88.02 14.67
5CaseMM Case **4.08 83.94 .68**
SolidCase Case **8.04 79.98 1.34**

DI MAJO NORANTE CABERNET SAUVIGNON 16
921055 750ml 119.88 9.99
SolidCase Case **15.84 104.04 1.32**

DI MAJO NORANTE DON LUIGI RISERVA DOC 12
391816 750ml 148.02 24.67
5CaseMM Case **4.08 143.94 .68**
SolidCase Case **8.04 139.98 1.34**

DI MAJO NORANTE DON LUIGI RISERVA DOC 13
308238 750ml 155.94 25.99
SolidCase Case **12.00 143.94 2.00**

572660 **DI MAJO NORANTE RAMITELLO 11**
832026 **DI MAJO NORANTE RAMITELLO 13**
750ml 152.04 12.67
SolidCase Case **16.08 135.96 1.34**

DI MAJO NORANTE SANGIOVESE 16
829265 750ml 119.88 9.99
SolidCase Case **15.84 104.04 1.32**

PIEDMONT

ALESSANDRIA BARBERA D ALBA 16
367561 750ml 167.88 13.99
5CaseMM Case **7.92 159.96 .66**
SolidCase Case **12.00 155.88 1.00**

821741 **ALESSANDRIA BAROLO 13**
128052 **ALESSANDRIA BAROLO 14**
750ml 383.88 31.99
5CaseMM Case **15.84 368.04 1.32**
SolidCase Case **19.92 363.96 1.66**

ALESSANDRIA BAROLO GRAMOLERE 12
562054 750ml 488.04 40.67
5CaseMM Case **8.16 479.88 .68**
SolidCase Case **16.08 471.96 1.34**

249500 **ALESSANDRIA BAROLO GRAMOLERE 13**
380714 **ALESSANDRIA BAROLO GRAMOLERE 14**
750ml 551.88 45.99
5CaseMM Case **15.84 536.04 1.32**
SolidCase Case **31.92 519.96 2.66**

ALESSANDRIA BAROLO MONVIGLIERO 14
502686 750ml 584.04 48.67
SolidCase Case **8.16 575.88 .68**

ALESSANDRIA BAROLO SAN LORENZO 13
271728 750ml 491.88 40.99
SolidCase Case **19.92 471.96 1.66**

890524 **ALESSANDRIA DOLCETTO D ALBA 16**
998718 **ALESSANDRIA DOLCETTO D ALBA 17**
750ml 143.88 11.99
5CaseMM Case **7.92 135.96 .66**
SolidCase Case **12.00 131.88 1.00**

ALESSANDRIA NEBBIOLO PRINSIOT 16
899087 750ml 207.96 17.33
SolidCase Case **16.08 191.88 1.34**

ALESSANDRIA PELAVERGA 17
975051 750ml 183.96 15.33
5CaseMM Case **4.08 179.88 .34**
SolidCase Case **16.08 167.88 1.34**

ARALDICA BARBERA D ASTI ALBERA 15
683368 750ml 111.96 9.33
5CaseMM Case **7.92 104.04 .66**
SolidCase Case **16.08 95.88 1.34**

634003 **ARALDICA GAVI LUCIANA 16**
650791 **ARALDICA GAVI LUCIANA 17**
750ml 128.04 10.67
SolidCase Case **8.16 119.88 .68**

AZELIA BARBERA PUNTA 12
210077 750ml 239.88 19.99
5CaseMM Case **7.92 231.96 .66**
SolidCase Case **15.84 224.04 1.32**

AZELIA NEBBIOLO LANGHE 13
307240 750ml 207.96 17.33
5CaseMM Case **7.92 200.04 .66**
SolidCase Case **16.08 191.88 1.34**

BERA BARBERA D'ALBA LA LENA 12
116093 750ml 215.88 17.99
SolidCase Case **15.84 200.04 1.32**

391195 **BERA BRACHETTO PIEMONTE 13 H**
158013 **BERA BRACHETTO PIEMONTE 15 H**
322849 **BERA BRACHETTO PIEMONTE 16 H**
375ml 111.96 9.33
SolidCase Case **16.08 95.88 1.34**

BERA BRACHETTO PIEMONTE 17
709235 750ml 159.96 13.33
SolidCase Case **16.08 143.88 1.34**

BERA MOSCATO D'ASTI 16 (EFF) H
199468 375ml 95.88 7.99
5CaseMM Case **7.92 87.96 .66**
SolidCase Case **15.84 80.04 1.32**

BERA MOSCATO D'ASTI 17 (EFF)
453464 750ml 159.96 13.33
SolidCase Case **16.08 143.88 1.34**

BERA MOSCATO D'ASTI 17 (EFF) H
297679 375ml 95.88 7.99
SolidCase Case **15.84 80.04 1.32**

BOROLI BAROLO VILLERO 12
124130 750ml 739.98 123.33
SolidCase Case **80.04 659.94 13.34**

BOROLI BAROLO 12
313115 750ml 187.98 31.33
5CaseMM Case **3.96 184.02 .66**
SolidCase Case **8.04 179.94 1.34**
912877 750ml 623.88 51.99
SolidCase Case **63.84 560.04 5.32**

BOROLI BAROLO CEREQUIO 12
227511 750ml 739.98 123.33
SolidCase Case **80.04 659.94 13.34**

BOROLI DOLCETTO MADONNA COMO 11
809466 750ml 159.96 13.33
5CaseMM Case **7.92 152.04 .66**
SolidCase Case **16.08 143.88 1.34**

BROGLIA GAVI D GAVI BRUNO 15
215834 750ml 163.98 27.33
5CaseMM Case **3.96 160.02 .66**
SolidCase Case **8.04 155.94 1.34**

BROGLIA GAVI D GAVI LA MEIRANA 17
618067 750ML 207.96 17.33
SolidCase Case **16.08 191.88 1.34**

BRUNO FRANCO BARBERA BARRIQUE 2002
909991 750ml 132.00 11.00
5CaseMM Case **12.00 120.00 1.00**

BRUNO FRANCO ROERO ARNEIS 2005
514647 750ml 120.00 10.00
5CaseMM Case **0.00 120.00 .00**

CASTELLO DI NEIVE BARB ALBE S STEF 10
539093 750ml 527.88 43.99
5CaseMM Case **7.92 519.96 .66**

CASTELLO DI NEIVE BARB ALBE S STEF 11
599133 750ml 519.96 43.33
SolidCase Case **16.08 503.88 1.34**

841666 **CASTELLO DI NEIVE BARB RIS S STEF 09**
747040 **CASTELLO DI NEIVE BARB RIS S STEF 11**
750ml 647.88 53.99
SolidCase Case **7.92 639.96 .66**

CASTELLO DI NEIVE BARBARESCO 14
825484 750ml 287.88 23.99
SolidCase Case **15.84 272.04 1.32**

CASTELLO DI NEIVE BARBARESCO 15
413486 750ml 320.04 26.67
SolidCase Case **32.16 287.88 2.68**

CASTELLO DI NEIVE BARBERA D'ALBA SAN STEF 16
503248 750ml 167.88 13.99
SolidCase Case **15.84 152.04 1.32**

CASTELLO DI NEIVE BARBERA D'ALBA SUP 15
791393 750ml 191.88 15.99
5CaseMM Case **7.92 183.96 .66**
SolidCase Case **15.84 176.04 1.32**

CASTELLO DI NEIVE DOLCETTO BASARIN 12
485128 750ml 215.88 17.99
5CaseMM Case **7.92 207.96 .66**
SolidCase Case **15.84 200.04 1.32**

CASTELLO DI NEIVE GRIGNOLINO 17
308608 750ml 183.96 15.33
SolidCase Case **16.08 167.88 1.34**

CASTELLO DI NEIVE PINOT NERO 11
999189 750ml 200.04 16.67
5CaseMM Case **8.16 191.88 .68**
SolidCase Case **16.08 183.96 1.34**

CASTELLO DI NEIVE PINOT NERO 14
405859 750ml 167.88 13.99
5CaseMM Case **7.92 159.96 .66**
SolidCase Case **15.84 152.04 1.32**

CASTELLO DI NEIVE PINOT NERO 16
522784 750ml 191.88 15.99
SolidCase Case **15.84 176.04 1.32**

CASTELVERO CORTESE 16
127331 750ml 95.88 7.99
5CaseMM Case **7.92 87.96 .66**
SolidCase Case **12.00 83.88 1.00**

CASTELVERO CORTESE 17
964010 750ml 104.04 8.67
5CaseMM Case **8.16 95.88 .68**
SolidCase Case **16.08 87.96 1.34**

174866 **CERETTO BARBARESCO 13**
650262 **CERETTO BARBARESCO 14**
750ml 407.88 33.99
5CaseMM Case **7.92 399.96 .66**
SolidCase Case **15.84 392.04 1.32**

CERETTO BARBARESCO 15
221848 750ml 575.88 47.99
SolidCase Case **15.84 560.04 1.32**

CERETTO BARBARESCO BERNARDOT 10
912286 750ml 479.94 79.99
5CaseMM Case **24.00 455.94 4.00**
SolidCase Case **36.00 443.94 6.00**

CERETTO BARBARESCO BERNARDOT 13
819052 750ml 535.98 89.33
SolidCase Case **56.04 479.94 9.34**

CERETTO BARBARESCO BRICCO ASILI 11
516904 750ml 799.98 133.33
SolidCase Case **80.04 719.94 13.34**

988270 **CERETTO BAROLO 12**
700774 **CERETTO BAROLO 13**
750ml 447.96 37.33
5CaseMM Case **7.92 440.04 .66**
SolidCase Case **16.08 431.88 1.34**

CERETTO BAROLO 14
101622 750ml 599.88 49.99
SolidCase Case **39.84 560.04 3.32**

CERETTO BAROLO BRICCO ROCCHE 05
183075 750ml 1920.00 320.00
SolidCase Case **30.00 1,890.00 5.00**

CERETTO BAROLO BRICCO ROCCHE 06
938335 750ml 2400.00 400.00
SolidCase Case **198.00 2,202.00 33.00**

CERETTO BAROLO BRICCO ROCCHE 07
488435 750ml 2326.02 387.67
SolidCase Case **10.08 2,315.94 1.68**

947873 **CERETTO BAROLO BRICCO ROCCHE 09**
772936 **CERETTO BAROLO BRICCO ROCCHE 11**
204604 **CERETTO BAROLO BRICCO ROCCHE 12**
750ml 1211.94 201.99
SolidCase Case **24.00 1,187.94 4.00**

CERETTO BAROLO BRUNATE 12
449779 750ml 523.98 87.33
SolidCase Case **8.04 515.94 1.34**

CERETTO BAROLO PRAPO 11
997175 750ml 520.02 86.67
5CaseMM Case **4.08 515.94 .68**
SolidCase Case **50.04 469.98 8.34**

CERETTO BLANGE LANGHE ARNEIS 16
542127 750ml 215.88 17.99
SolidCase Case **15.84 200.04 1.32**

CERETTO DOLCETTO D ALBA ROSSANA 15
248106 750ml 183.96 15.33
5CaseMM Case **7.92 176.04 .66**
SolidCase Case **16.08 167.88 1.34**

CERETTO DOLCETTO D ALBA ROSSANA 16
760219 750ml 207.96 17.33
SolidCase Case **16.08 191.88 1.34**

620325 **CERETTO MONSORDO LANGHE ROSSO 12**
964107 **CERETTO MONSORDO LANGHE ROSSO 14**
554374 **CERETTO MONSORDO LANGHE ROSSO 15**
750ml 167.94 27.99
SolidCase Case **7.92 160.02 1.32**

297018 **CERETTO MOSCATO D'ASTI 16 (EFF)**
755308 **CERETTO MOSCATO D'ASTI 17 (EFF)**
750ml 231.96 19.33
SolidCase Case **16.08 215.88 1.34**

CERETTO MOSCATO D'ASTI 17 H (EFF)
471062 375ml 143.88 11.99
SolidCase Case **15.84 128.04 1.32**

272246 **CORTESE BARBARESCO RABAJA 13**
910665 **CORTESE BARBARESCO RABAJA 14**
750ml 519.96 43.33
SolidCase Case **40.08 479.88 3.34**

CORTESE BARBARESCO RABAJA RIS 08
756857 750ml 443.94 73.99
5CaseMM Case **3.96 439.98 .66**
SolidCase Case **7.92 436.02 1.32**

CORTESE BARBERA 15
586989 750ml 183.96 15.33
SolidCase Case **16.08 167.88 1.34**

224632 **CORTESE DOLCETTO D ALBA 15**
569558 **CORTESE DOLCETTO D ALBA 16**
414155 **CORTESE DOLCETTO D ALBA 17**
750ml 167.88 13.99
SolidCase Case **15.84 152.04 1.32**

CORTESE NEBBIOLO 14
881304 750ml 200.04 16.67
5CaseMM Case **8.16 191.88 .68**
SolidCase Case **16.08 183.96 1.34**

CORTESE NEBBIOLO 15
683490 750ml 215.88 17.99
SolidCase Case **24.00 191.88 2.00**

CORTESE NEBBIOLO 16
676453 750ml 200.04 16.67
SolidCase Case **16.08 183.96 1.34**

DAMILANO ARNEIS 16
116278 750ml 200.04 16.67
5CaseMM Case **8.16 191.88 .68**
SolidCase Case **16.08 183.96 1.34**

DAMILANO ARNEIS 17
464819 750ml 207.96 17.33
SolidCase Case **16.08 191.88 1.34**

DAMILANO BARBERA D'ASTI 16
324770 750ml 167.88 13.99
5CaseMM Case **7.92 159.96 .66**
SolidCase Case **15.84 152.04 1.32**

DAMILANO BAROLO CANNUBI 12
636263 750ml 383.94 63.99
SolidCase Case **12.00 371.94 2.00**

DAMILANO BAROLO CANNUBI 13
512749 750ml 400.02 66.67
SolidCase Case **4.08 395.94 .68**

DAMILANO BAROLO LECINQUEVIGNE 13
936638 750ml 416.04 34.67
SolidCase Case **16.08 399.96 1.34**

586764 **DAMILANO BAROLO LECINQUEVIGNE 13 H**
257932 **DAMILANO BAROLO LECINQUEVIGNE 14 H**
355122 **DAMILANO NEBBIOLO 15**
750ml 200.04 16.67
SolidCase Case **8.16 191.88 .68**

DEGIORGIS MOSCATO D'ASTI 15 H
335709 375ml 87.96 7.33
5CaseMM Case **7.92 80.04 .66**

927633 **DEGIORGIS MOSCATO D'ASTI 16**
536905 **DEGIORGIS MOSCATO D'ASTI 17**
750ml 135.96 11.33
SolidCase Case **16.08 119.88 1.34**

DEGIORGIS MOSCATO D'ASTI 17 H
622789 375ml 87.96 7.33
5CaseMM Case **7.92 80.04 .66**

DI GRESY BARBERA D'ASTI 16
604398 750ml 159.96 13.33
SolidCase Case **7.92 152.04 .66**

DI GRESY DOLCETTO D ALBA MONTE ARIBAL 15
949953 750ml 176.04 14.67
SolidCase Case **8.16 167.88 .68**

DI GRESY LA SERRA MOSCATO D ASTI 16
194701 750ml 152.04 12.67
5CaseMM Case **8.16 143.88 .68**
SolidCase Case **16.08 135.96 1.34**

DI GRESY LA SERRA MOSCATO D ASTI 17
369523 750ml 143.88 11.99
SolidCase Case **7.92 135.96 .66**

DI GRESY LA SERRA MOSCATO D ASTI 17 H
842827 375ml 95.88 7.99
5CaseMM Case **7.92 87.96 .66**
SolidCase Case **10.32 85.56 .86**

DI GRESY MARTINENGA BARBARESCO DOCG 13
382066 750ml 227.94 37.99
5CaseMM Case **7.92 220.02 1.32**
SolidCase Case **12.00 215.94 2.00**

DI GRESY MARTINENGA BARBARESCO DOCG 14
582562 750ml 275.94 45.99
5CaseMM Case **7.92 268.02 1.32**
SolidCase Case **12.00 263.94 2.00**

DI GRESY MARTINENGA BARBARESCO GAIUN 12
276986 750ml 323.94 53.99
SolidCase Case **3.96 319.98 .66**

DI GRESY MARTINENGA NEBBIOLO LANGHE 16
453189 750ml 200.04 16.67
5CaseMM Case **8.16 191.88 .68**
SolidCase Case **16.08 183.96 1.34**

DI GRESY MARTINENGA NEBBIOLO LANGHE 17
311532 750ml 219.96 18.33
5CaseMM Case **7.92 212.04 .66**
SolidCase Case **16.08 203.88 1.34**

540444 **DI GRESY SAUVIGNON BLANC 16**
357387 **DI GRESY SAUVIGNON BLANC 17**
750ml 200.04 16.67
5CaseMM Case **8.16 191.88 .68**
SolidCase Case **16.08 183.96 1.34**

E PIRA CHIARA BOSCHIS BARBERA D ALBA 16
437750 750ml 136.02 22.67
SolidCase Case **4.08 131.94 .68**

E PIRA CHIARA BOSCHIS BAROLO CAN 14(6PK)
441677 750ml 511.98 85.33
SolidCase Case **3.96 508.02 .66**

E PIRA CHIARA BOSCHIS BAROLO CANNUBI 14M
554066 1,500ml 190.67 190.67

E PIRA CHIARA BOSCHIS BAROLO MOSCONI 13
202043 750ml 484.02 80.67
5CaseMM Case **4.08 479.94 .68**
SolidCase Case **8.04 475.98 1.34**

E PIRA CHIARA BOSCHIS BAROLO MOSCONI 14
513504 750ml 479.94 79.99
SolidCase Case **3.96 475.98 .66**

271770 **E PIRA CHIARA BOSCHIS BAROLO VIA NUOVO13**
807745 **E PIRA CHIARA BOSCHIS BAROLO VIA NUOVO14**
750ml 424.02 70.67
SolidCase Case **4.08 419.94 .68**

E PIRA CHIARA BOSCHIS DOLCETTO D ALBA 16
425318 750ml 200.04 16.67
5CaseMM Case **8.16 191.88 .68**
SolidCase Case **16.08 183.96 1.34**

GIOVANNI ROSSO BARBERA DONNA MARG 13
149337 750ml 191.88 15.99
5CaseMM Case **7.92 183.96 .66**
SolidCase Case **15.84 176.04 1.32**

GIOVANNI ROSSO BAROLO SERRAL D ALBA 11
352762 750ml 423.96 35.33
5CaseMM Case **7.92 416.04 .66**
SolidCase Case **16.08 407.88 1.34**

LA SPINETTA BARBARESCO BORDINI 14
788188 750ml 527.88 43.99
5CaseMM Case **24.00 503.88 2.00**
SolidCase Case **31.92 495.96 2.66**

LA SPINETTA BARBARESCO BORDINI 15
467979 750ml 503.88 41.99
SolidCase Case **7.92 495.96 .66**

LA SPINETTA BARBARESCO GALLINA 12
518243 750ml 671.94 111.99
5CaseMM Case **12.00 659.94 2.00**
SolidCase Case **24.00 647.94 4.00**

LA SPINETTA BARBARESCO GALLINA 13
693638 750ml 659.94 109.99
SolidCase Case **12.00 647.94 2.00**

LA SPINETTA BARBARESCO STARDERI 05 (6PK)
835714 750ml 739.98 123.33
5CaseMM Case **60.00 679.98 10.00**

LA SPINETTA BARBARESCO STARDERI 07 (6PK)
624771 750ml 709.98 118.33
5CaseMM Case **60.00 649.98 10.00**

LA SPINETTA BARBARESCO STARDERI 12
848588 750ml 671.94 111.99
5CaseMM Case **12.00 659.94 2.00**
SolidCase Case **24.00 647.94 4.00**

LA SPINETTA BARBARESCO STARDERI 13
349797 750ml 659.94 109.99
SolidCase Case **12.00 647.94 2.00**

LA SPINETTA BARBARESCO VALEIRANO 12
606036 750ml 671.94 111.99
5CaseMM Case **12.00 659.94 2.00**
SolidCase Case **24.00 647.94 4.00**

LA SPINETTA BARBARESCO VALEIRANO 13
209784 750ml 652.02 108.67
SolidCase Case **4.08 647.94 .68**

LA SPINETTA BARBERA D ASTI BIONZO 13
406281 750ml 527.88 43.99
5CaseMM Case **24.00 503.88 2.00**
SolidCase Case **48.00 479.88 4.00**

LA SPINETTA BARBERA D ASTI BIONZO 14
366507 750ml 503.88 41.99
SolidCase Case **24.00 479.88 2.00**

LA SPINETTA BARBERA DI PIAN 14
574917 750ml 224.04 18.67
SolidCase Case **8.16 215.88 .68**

LA SPINETTA BAROLO CAMPE 13
833585 750ml 731.94 121.99
SolidCase Case **12.00 719.94 2.00**

LA SPINETTA BAROLO GARRETTI 14
489641 750ml 575.88 47.99
SolidCase Case **12.00 563.88 1.00**

LA SPINETTA MOSCATO BIANCOSPINO 16 H
194488 375ml 271.92 11.33
SolidCase Case **15.84 256.08 .66**

LA SPINETTA MOSCATO BIANCOSPINO 17
233469 750ml 176.04 14.67
SolidCase Case **8.16 167.88 .68**

LA SPINETTA MOSCATO QUAGLIA 15 H
788790 375ml 287.76 11.99
5CaseMM Case **15.84 271.92 .66**
SolidCase Case **31.68 256.08 1.32**

LA SPINETTA MOSCATO QUAGLIA 17
979535 750ml 176.04 14.67
SolidCase Case **8.16 167.88 .68**

LA SPINETTA MOSCATO QUAGLIA 17 H
623274 375ml 271.92 11.33
SolidCase Case **15.84 256.08 .66**

427988 **LA SPINETTA NEBBIOLO LANGHE 14**
585341 **LA SPINETTA NEBBIOLO LANGHE 15**
750ml 279.96 23.33
SolidCase Case **7.92 272.04 .66**

211520 **LA SPINETTA PIN MONFERRATO ROSSO 11**
904566 **LA SPINETTA PIN MONFERRATO ROSSO 12**
750ml 503.88 41.99
5CaseMM Case **24.00 479.88 2.00**
SolidCase Case **48.00 455.88 4.00**

699296 **LUIGI BAUDANA BAROLO BAUDANA DOCG 13**
175747 **LUIGI BAUDANA BAROLO CERRETTA DOCG 12**
750ml 335.94 55.99
5CaseMM Case **12.00 323.94 2.00**
SolidCase Case **24.00 311.94 4.00**

LUIGI BAUDANA BAROLO CERRETTA DOCG 13
721935 750ml 663.96 55.33
5CaseMM Case **24.00 639.96 2.00**
SolidCase Case **48.00 615.96 4.00**

LUIGI BAUDANA BAROLO CERRETTA DOCG 13 (6PK)
950557 750ml 335.94 55.99
SolidCase Case **12.00 323.94 2.00**

868053 **LUIGI BAUDANA BIANCO DRAGON 16**
297115 **LUIGI BAUDANA BIANCO DRAGON 17**
750ml 183.96 15.33
SolidCase Case **16.08 167.88 1.34**

MARCHESA GAVI GOLD LABEL DOCG 16
416524 750ml 224.04 18.67
SolidCase Case **16.08 207.96 1.34**

588987 **MARCHESA GAVI WHITE LABEL 16**
970315 **MARCHESA GAVI WHITE LABEL 17**
750ml 152.04 12.67
SolidCase Case **16.08 135.96 1.34**

MARENCO BRACHETTO D ACQUI 15 H
680143 375ml 119.88 9.99
5CaseMM Case **7.92 111.96 .66**
SolidCase Case **15.84 104.04 1.32**

MARENCO BRACHETTO D ACQUI 16
179595 750ml 176.04 14.67
5CaseMM Case **8.16 167.88 .68**
SolidCase Case **16.08 159.96 1.34**

MARENCO BRACHETTO D ACQUI 16 H
933393 375ml 119.88 9.99
5CaseMM Case **7.92 111.96 .66**
SolidCase Case **15.84 104.04 1.32**

MARENCO BRACHETTO D ACQUI 17
502670 750ml 176.04 14.67
SolidCase Case **8.16 167.88 .68**

MARENCO BRACHETTO D ACQUI 17 H
236621 375ml 111.96 9.33
SolidCase Case **7.92 104.04 .66**

MARENCO MOSCATO D ASTI SCRAPONA 15
474701 750ml 207.96 17.33
5CaseMM Case **7.92 200.04 .66**
SolidCase Case **16.08 191.88 1.34**

MARENCO MOSCATO D ASTI STREV 17
541045 750ml 143.88 11.99
5CaseMM Case **7.92 135.96 .66**
SolidCase Case **15.84 128.04 1.32**

MARINA COPPI CASTELLANIA BARBERA 10
278790 750ml 272.04 22.67
5CaseMM Case **8.16 263.88 .68**
SolidCase Case **16.08 255.96 1.34**

436236 **MARINA COPPI MARINE FAV COLLI TORTO 11**
261132 **MARINA COPPI MARINE FAV COLLI TORTO 12**
750ml 351.96 29.33
5CaseMM Case **7.92 344.04 .66**
SolidCase Case **16.08 335.88 1.34**

373498 **MONCHIERO CARBONE ARNEIS RECIT 16**
994840 **MONCHIERO CARBONE ARNEIS RECIT 17**
750ml 200.04 16.67
SolidCase Case **16.08 183.96 1.34**

MONCHIERO CARBONE BARBERA MONBIRONE 15
679201 750ml 196.02 32.67
5CaseMM Case **4.08 191.94 .68**
SolidCase Case **8.04 187.98 1.34**

MONCHIERO CARBONE BARBERA PELISA 14
172167 750ml 167.88 13.99
5CaseMM Case **7.92 159.96 .66**
SolidCase Case **15.84 152.04 1.32**

MONCHIERO CARBONE BARBERA PELISA 15
664825 750ml 200.04 16.67
SolidCase Case **16.08 183.96 1.34**

MONCHIERO CARBONE NEBBIOLO SIRE 15
360327 750ml 224.04 18.67
SolidCase Case **24.00 200.04 2.00**

MONCHIERO CARBONE NEBBIOLO SIRE 16
395489 750ml 200.04 16.67
SolidCase Case **16.08 183.96 1.34**

MONCHIERO CARBONE ROERO ARNEIS CECU 14
978001 750ml 260.04 21.67
5CaseMM Case **20.16 239.88 1.68**
SolidCase Case **28.08 231.96 2.34**

MONCHIERO CARBONE ROERO ARNEIS CECU 15
518628 750ml 248.04 20.67
SolidCase Case **16.08 231.96 1.34**

MONCHIERO CARBONE ROERO ARNEIS CECU 16
311706 750ml 239.88 19.99
SolidCase Case **24.00 215.88 2.00**

MONCHIERO CARBONE ROERO RIS PRINTI 13
901395 750ml 208.02 34.67
5CaseMM Case **4.08 203.94 .68**
SolidCase Case **8.04 199.98 1.34**

MONCHIERO CARBONE ROERO RIS PRINTI 14
765676 750ml 239.94 39.99
SolidCase Case **19.92 220.02 3.32**

PECCHENINO BAROLO SAN GIUSEPPE 13
356960 750ml 259.98 43.33
5CaseMM Case **3.96 256.02 .66**
SolidCase Case **8.04 251.94 1.34**

PECCHENINO DOLCETTO SAN LUIGI 16
778916 750ml 159.96 13.33
5CaseMM Case **7.92 152.04 .66**
SolidCase Case **16.08 143.88 1.34**

PECCHENINO DOLCETTO SAN LUIGI 17
132294 750ml 167.88 13.99
5CaseMM Case **7.92 159.96 .66**
SolidCase Case **15.84 152.04 1.32**

PECCHENINO DOLCETTO SIRI JERMU 15
938229 750ml 248.04 20.67
5CaseMM Case **8.16 239.88 .68**
SolidCase Case **16.08 231.96 1.34**

PECCHENINO DOLCETTO SIRI JERMU 16
455393 750ml 224.04 18.67
SolidCase Case **16.08 207.96 1.34**

PICO MACCARIO BARBERA DASTI LAVI ROSATO 17 M
955831 1500ml 90.68 22.67
SolidCase Case **5.36 85.32 1.34**

PICO MACCARIO BARBERA DASTI LAVIGNONE 16
730278 750ml 135.96 11.33
SolidCase Case **16.08 119.88 1.34**

PICO MACCARIO BARBERA TRE ROVERI 16
729449 750ml 191.88 15.99
SolidCase Case **15.84 176.04 1.32**

PICO MACCARIO BARBERA VILLA DELL ROSA 14
423546 750ml 104.04 8.67
5CaseMM Case **8.16 95.88 .68**
SolidCase Case **16.08 87.96 1.34**

PICO MACCARIO BARBERA VILLA DELL ROSA 15
273247 750ml 119.88 9.99
SolidCase Case **15.84 104.04 1.32**

PICO MACCARIO BARBERA VILLA DELL ROSA 16
231608 750ml 104.04 8.67
SolidCase Case **16.08 87.96 1.34**

PICO MACCARIO LAVIGNONE ROSATO 17
789500 750ml 159.96 13.33
SolidCase Case **24.00 135.96 2.00**

PROD D BARBARESCO BARBARESCO 15
152288 750ml 416.04 34.67
SolidCase Case **16.08 399.96 1.34**

PROD D BARBARESCO BARBARESCO 15 3L
539689 3000ml 180.00 180.00

PROD D BARBARESCO BARBARESCO 15 M
919516 1,500ml 472.02 78.67
SolidCase Case **4.08 467.94 .68**

879460 **PROD D BARBARESCO BRBRSCO PORA 13**
485086 **PROD D BARBARESCO MONTESTEFANO RIS 13**
423707 **PROD D BARBARESCO MUNCAGOTA 13**
783059 **PROD D BARBARESCO MUNCAGOTA RIS 13**
750ml 551.88 45.99
SolidCase Case **24.00 527.88 2.00**

PROD D BARBARESCO NEBBIOLO LNG 16
885275 750ML 239.88 19.99
SolidCase Case **15.84 224.04 1.32**

PROD D BARBARESCO PAJE RISERVA 13
798441 750ml 551.88 45.99
SolidCase Case **24.00 527.88 2.00**

VAJRA BARBERA DALBA 16
975369 750ml 207.96 17.33
SolidCase Case **16.08 191.88 1.34**

422873 **VAJRA BARBERA DALBA SUPERIORE 13**
446373 **VAJRA BARBERA DALBA SUPERIORE 14**
592206 **VAJRA BARBERA DALBA SUPERIORE 15**
750ml 327.96 27.33
SolidCase Case **16.08 311.88 1.34**

VAJRA BAROLO ALBE 12 M
490602 1,500ml 439.98 73.33
5CaseMM Case **8.04 431.94 1.34**

VAJRA BAROLO ALBE 13
952804 750ml 375.96 31.33
5CaseMM Case **16.08 359.88 1.34**
SolidCase Case **31.92 344.04 2.66**

VAJRA BAROLO ALBE 13 M
175912 1,500ml 448.02 74.67
SolidCase Case **8.04 439.98 1.34**

VAJRA BAROLO ALBE 14
687585 750ml 375.96 31.33
5CaseMM Case **16.08 359.88 1.34**
SolidCase Case **31.92 344.04 2.66**

VAJRA BAROLO BRICCO VIOLE DOCG 12
525178 750ml 671.88 55.99
5CaseMM Case **24.00 647.88 2.00**
SolidCase Case **48.00 623.88 4.00**

VAJRA BAROLO BRICCO VIOLE DOCG 12 M
130291 1,500ml 767.94 127.99
5CaseMM Case **12.00 755.94 2.00**

VAJRA BAROLO BRICCO VIOLE DOCG 13
379362 750ml 671.88 55.99
5CaseMM Case **24.00 647.88 2.00**
SolidCase Case **31.92 639.96 2.66**

VAJRA BAROLO BRICCO VIOLE DOCG 14 (6PK)
996204 750ml 335.94 55.99
SolidCase Case **15.96 319.98 2.66**

VAJRA BAROLO CHINATO NV
823581 750ml 283.98 47.33
5CaseMM Case **3.96 280.02 .66**
SolidCase Case **8.04 275.94 1.34**

VAJRA BAROLO RAVERA 14
972513 750ml 335.94 55.99
5CaseMM Case **9.96 325.98 1.66**
SolidCase Case **13.92 322.02 2.32**

829134 **VAJRA DOLCETTO COSTE FOSSATI 15**
201781 **VAJRA DOLCETTO COSTE FOSSATI 16**
750ml 224.04 18.67
SolidCase Case **16.08 207.96 1.34**

362228 **VAJRA DOLCETTO DALBA 16**
886087 **VAJRA DOLCETTO DALBA 17**
750ml 159.96 13.33
5CaseMM Case **7.92 152.04 .66**
SolidCase Case **16.08 143.88 1.34**

156774 **VAJRA JC CLARE 15**
352898 **VAJRA JC CLARE 17**
750ml 191.88 15.99
SolidCase Case **15.84 176.04 1.32**

VAJRA LANGHE FREISA 14
290245 750ml 190.02 31.67
5CaseMM Case **4.08 185.94 .68**
SolidCase Case **8.04 181.98 1.34**

VAJRA LANGHE ROSSO PN Q497 14
133598 750ml 231.96 19.33
5CaseMM Case **7.92 224.04 .66**
SolidCase Case **16.08 215.88 1.34**

VAJRA LANGHE ROSSO PN Q497 15
122259 750ml 239.88 19.99
5CaseMM Case **12.00 227.88 1.00**
SolidCase Case **19.92 219.96 1.66**

990852 **VAJRA MOSCATO D ASTI 16**
325394 **VAJRA MOSCATO D ASTI 17**
750ml 167.88 13.99
SolidCase Case **15.84 152.04 1.32**

VAJRA MOSCATO D'ASTI 17 H (EFF)
139118 375ml 104.04 8.67
SolidCase Case **16.08 87.96 1.34**

VAJRA NEBBIOLO LANGHE 16
732845 750ml 215.88 17.99
SolidCase Case **15.84 200.04 1.32**

683400 **VAJRA RIESLING LANGHE 14**
382055 **VAJRA RIESLING LANGHE 15**
345815 **VAJRA RIESLING LANGHE 16**
750ml 359.88 29.99
SolidCase Case **48.00 311.88 4.00**

VAJRA ROSABELLA 17
486759 750ml 176.04 14.67
SolidCase Case **16.08 159.96 1.34**

VAJRA ROSSO LANGHE 16
406997 750ml 143.88 11.99
SolidCase Case **15.84 128.04 1.32**

849262 **VIETTI BARBARESCO MASSERIA 12**
454216 **VIETTI BARBARESCO MASSERIA 14**
750ml 475.98 79.33
5CaseMM Case **8.04 467.94 1.34**

VIETTI BARBERA D ALBA SCARRONE 15
969265 750ml 199.98 33.33
SolidCase Case **3.96 196.02 .66**

VIETTI BARBERA D ALBA SCARRONE VV 13
128755 750ml 359.94 59.99
5CaseMM Case **3.96 355.98 .66**
SolidCase Case **7.92 352.02 1.32**

VIETTI BARBERA D ALBA SCARRONE VV 15
970191 750ml 355.98 59.33
SolidCase Case **3.96 352.02 .66**

VIETTI BARBERA D ALBA TRE VIGN 15
989984 750ml 231.96 19.33
5CaseMM Case **7.92 224.04 .66**
SolidCase Case **16.08 215.88 1.34**

VIETTI BARBERA D ASTI LA CRENA 15
558761 750ml 199.98 33.33

VIETTI BARBERA D ASTI TRE VIGN 16
881377 750ml 152.04 12.67
SolidCase Case **8.16 143.88 .68**

478725 **VIETTI BAROLO BRUNATE 12**
308306 **VIETTI BAROLO BRUNATE 13**
750ml 743.94 123.99
5CaseMM Case **12.00 731.94 2.00**
SolidCase Case **24.00 719.94 4.00**

VIETTI BAROLO BRUNATE 13 M
875786 1,500ml 345.99 345.99

574052 **VIETTI BAROLO CASTIGLIONE 13**
702917 **VIETTI BAROLO CASTIGLIONE 14**
750ml 232.02 38.67
5CaseMM Case **4.08 227.94 .68**
SolidCase Case **12.00 220.02 2.00**

VIETTI BAROLO CASTIGLIONE 14 M
943264 1,500ml 332.97 110.99
5CaseMM Case **1.98 330.99 .66**
SolidCase Case **6.00 326.97 2.00**

VIETTI BAROLO LAZZARITO 11
998352 750ml 683.94 113.99
5CaseMM Case **24.00 659.94 4.00**
SolidCase Case **48.00 635.94 8.00**

VIETTI BAROLO LAZZARITO 12
433149 750ml 743.94 123.99
5CaseMM Case **12.00 731.94 2.00**
SolidCase Case **24.00 719.94 4.00**

VIETTI BAROLO LAZZARITO 12 M
396845 1,500ml 322.67 322.67
SolidCase Case **0.00 322.67 .00**

VIETTI BAROLO LAZZARITO 13
478024 750ml 743.94 123.99
5CaseMM Case **12.00 731.94 2.00**
SolidCase Case **24.00 719.94 4.00**

VIETTI BAROLO LAZZARITO 13 3L
625740 3000ml 707.99 707.99

VIETTI BAROLO LAZZARITO 13 M
907156 1,500ml 329.99 329.99

VIETTI BAROLO LAZZARITO 14
641137 750ml 743.94 123.99
5CaseMM Case **12.00 731.94 2.00**
SolidCase Case **24.00 719.94 4.00**

VIETTI BAROLO LAZZARITO 14 M
924289 1,500ml 345.99 345.99

VIETTI BAROLO RAVERA 12
699749 750ml 743.94 123.99
5CaseMM Case **12.00 731.94 2.00**
SolidCase Case **24.00 719.94 4.00**

VIETTI BAROLO RAVERA 12 M
462223 1,500ml 322.67 322.67
SolidCase Case **0.00 322.67 .00**

255470 **VIETTI BAROLO RAVERA 14**
550866 **VIETTI BAROLO ROCCHE 12**
408723 **VIETTI BAROLO ROCCHE 13**
380259 **VIETTI BAROLO ROCCHE 14**
750ml 743.94 123.99
5CaseMM Case **12.00 731.94 2.00**
SolidCase Case **24.00 719.94 4.00**

VIETTI BAROLO ROCCHE 14 M
417528 1,500ml 325.99 325.99

VIETTI DOLCETTO D ALBA TREVIGNE 16
798545 750ml 176.04 14.67
SolidCase Case **8.16 167.88 .68**

VIETTI DOLCETTO D ALBA TREVIGNE 17
809830 750ml 183.96 15.33
5CaseMM Case **7.92 176.04 .66**
SolidCase Case **16.08 167.88 1.34**

VIETTI LANGHE NEBBIOLO PERBACC 14 3L
136056 3000ml 119.99 119.99

VIETTI LANGHE NEBBIOLO PERBACC 15
774491 750ml 231.96 19.33
SolidCase Case **7.92 224.04 .66**

VIETTI MOSCATO D ASTI CASCINETTA 16 H
560456 375ml 107.88 8.99
5CaseMM Case **7.92 99.96 .66**
SolidCase Case **15.84 92.04 1.32**

VIETTI MOSCATO D ASTI CASCINETTA 17
970625 750ml 135.96 11.33
SolidCase Case **7.92 128.04 .66**

VIETTI MOSCATO D ASTI CASCINETTA 17 H
950121 375ml 99.96 8.33
SolidCase Case **7.92 92.04 .66**

497648 **VIETTI ROERO ARNEIS 16**
198597 **VIETTI ROERO ARNEIS 17**
750ml 207.96 17.33
SolidCase Case **7.92 200.04 .66**

403964 **VILLA REMOTTI BARBERA D ASTI 14**
678071 **VILLA REMOTTI BARBERA D ASTI 15**
750ml 143.88 11.99
SolidCase Case **15.84 128.04 1.32**

SARDEGNA

ARGIOLAS ANGIALIS IGT 08 500ML
600126 500ml 155.94 25.99
5CaseMM Case **3.96 151.98 .66**

787768 **ARGIOLAS CANNONAU COSTERA 14**
731321 **ARGIOLAS CANNONAU COSTERA 15**
750ml 159.96 13.33
SolidCase Case **16.08 143.88 1.34**

ARGIOLAS ISELIS ROSSO 10
229775 750ml 124.02 20.67
5CaseMM Case **4.08 119.94 .68**
SolidCase Case **8.04 115.98 1.34**

285757 **ARGIOLAS KOREM 11**
667666 **ARGIOLAS KOREM 14**
750ml 203.94 33.99
SolidCase Case **7.92 196.02 1.32**

ARGIOLAS PERDERA 14
915532 750ml 135.96 11.33
5CaseMM Case **7.92 128.04 .66**
SolidCase Case **16.08 119.88 1.34**

524914 **ARGIOLAS PERDERA 15**
212283 **ARGIOLAS SERRALORI ROSATO 17**
750ml 152.04 12.67
SolidCase Case **16.08 135.96 1.34**

ARGIOLAS TURRIGA 08
658773 750ml 61.33 61.33
5CaseMM Case **1.34 59.99 1.34**

ARGIOLAS TURRIGA 12
402802 750ml 347.94 57.99
5CaseMM Case **7.92 340.02 1.32**
SolidCase Case **15.96 331.98 2.66**

663971 **ARGIOLAS VERMENTINO COSTAMOLINO 16**
130557 **ARGIOLAS VERMENTINO COSTAMOLINO 17**
750ml 152.04 12.67
SolidCase Case **16.08 135.96 1.34**

ARGIOLAS VERMENTINO IS ARGIOLAS 17
910717 750ml 100.02 16.67
SolidCase Case **12.00 88.02 2.00**

262373 **ARGIOLAS VERMENTINO MERI 16**
837576 **ARGIOLAS VERMENTINO MERI 17**
750ml 5999.94 999.99
SolidCase Case **0.00 5,999.94 .00**

SARDINIA

ARGIOLAS SELEGAS 12
840432 750ml 143.88 11.99
5CaseMM Case **12.00 131.88 1.00**

ARGIOLAS SELEGAS 16
497480 750ml 152.04 12.67
SolidCase Case **16.08 135.96 1.34**

MEDUSA ALBA NORA BIANCO 06
497796 750ml 487.92 40.66
5CaseMM Case **8.04 479.88 .67**

MEDUSA ALBA NORA BIANCO 07
577758 750ml 407.88 33.99
5CaseMM Case **15.84 392.04 1.32**
SolidCase Case **31.92 375.96 2.66**

SICILY

COLOSI GRILLO 17
824769 750ml 111.96 9.33
SolidCase Case **7.92 104.04 .66**

COLOSI SICILIA BIANCO 17
445714 750ML 104.04 8.67
SolidCase Case **8.16 95.88 .68**

COLOSI SICILIA NERO DAVOLA 17
706312 750ml 135.96 11.33
SolidCase Case **16.08 119.88 1.34**

COLOSI SICILIA ROSSO 16
981277 750ML 104.04 8.67
SolidCase Case **8.16 95.88 .68**

DE QUINDI MERLOT 15
433818 750ml 87.96 7.33
5CaseMM Case **7.92 80.04 .66**
SolidCase Case **16.08 71.88 1.34**

FESSINA A PUDDARA ETNA 14
634206 750ml 151.98 25.33
5CaseMM Case **3.96 148.02 .66**
SolidCase Case **8.04 143.94 1.34**

FESSINA ERSE ETNA ROSSO 15
528278 750ml 107.94 17.99
5CaseMM Case **3.96 103.98 .66**
SolidCase Case **7.92 100.02 1.32**

FESSINA MUSMECI ETNA ROSSO 07
345083 750ml 328.02 54.67
SolidCase Case **8.04 319.98 1.34**

FESSINA MUSMECI ETNA ROSSO 11
879403 750ml 203.94 33.99
5CaseMM Case **3.96 199.98 .66**
SolidCase Case **7.92 196.02 1.32**

GOTHAM NERO D'AVOLA GAZERRA 17 (KEG)
930755 19,500ml 220.00 220.00

GOTHAM PINOT GRIGIO GAZERRA 17 (KEG)
803217 19,500ml 215.00 215.00

660929 **MORGANTE BIANCO DI MORGANTE 15**
946237 **MORGANTE BIANCO DI MORGANTE 16**
750ml 143.88 11.99
SolidCase Case **15.84 128.04 1.32**

MORGANTE BIANCO DI MORGANTE 17
949231 750ml 152.04 12.67
SolidCase Case **24.00 128.04 2.00**

MORGANTE NERO D'AVOLA 15
253238 750ml 159.96 13.33
SolidCase Case **16.08 143.88 1.34**

317785 **MORGANTE NERO D'AVOLA DON ANTONIO 14**
484925 **MORGANTE NERO D'AVOLA DON ANTONIO 15**
750ml 335.88 27.99
SolidCase Case **15.84 320.04 1.32**

PRODIGO NERO D AVOLA 16
954202 750ml 95.88 7.99
SolidCase Case **7.92 87.96 .66**

452593 **SANTA TRESA CERASUOLO 13**
236922 **SANTA TRESA CERASUOLO 14**
750ml 128.04 10.67
5CaseMM Case **8.16 119.88 .68**
SolidCase Case **16.08 111.96 1.34**

SANTA TRESA CERASUOLO 15
556762 750ml 135.96 11.33
SolidCase Case **16.08 119.88 1.34**

SANTA TRESA FRAPPATO TERRE SICILIANE 17
248170 750ml 119.88 9.99
5CaseMM Case **7.92 111.96 .66**
SolidCase Case **15.84 104.04 1.32**

SANTA TRESA PURATO CATARRATO P GRIGIO 17
460144 750ml 104.04 8.67
SolidCase Case **8.16 95.88 .68**

SANTA TRESA PURATO NERO D AVOLA 17
545324 750ml 111.96 9.33
SolidCase Case **16.08 95.88 1.34**

799634 **STELLA MOSCATO 16**
345518 **STELLA MOSCATO 17**
750ml 95.88 7.99
SolidCase Case **15.84 80.04 1.32**

STELLA PINOT GRIGIO 16 M
216646 1,500ml 76.02 12.67
SolidCase Case **8.04 67.98 1.34**

STELLA PINOT GRIGIO 17
886911 750ml 104.04 8.67
SolidCase Case **24.00 80.04 2.00**

STELLA PINOT GRIGIO 17 M
842540 1,500ml 76.02 12.67
SolidCase Case **8.04 67.98 1.34**

TASCA D'ALMERITA CABERNET SAUVIGNON 13
717879 750ml 247.98 41.33
5CaseMM Case **8.04 239.94 1.34**
SolidCase Case **15.96 232.02 2.66**

TASCA D'ALMERITA CABERNET SAUVIGNON 14
141714 750ml 280.02 46.67
SolidCase Case **20.04 259.98 3.34**

TASCA D'ALMERITA CHARDONNAY DOC 14
447265 750ml 256.02 42.67
SolidCase Case **8.04 247.98 1.34**

TASCA D'ALMERITA CHARDONNAY DOC 15
174579 750ml 268.02 44.67
SolidCase Case **44.04 223.98 7.34**

TASCA D'ALMERITA DIAMANTE PASSITO 11
109464 750ml 247.98 41.33
5CaseMM Case **3.96 244.02 .66**
SolidCase Case **8.04 239.94 1.34**

257125 **TASCA D'ALMERITA GRILLO 16**
110940 **TASCA D'ALMERITA GRILLO 17**
641038 **TASCA D'ALMERITA LAMURI 13**
750ml 167.88 13.99
5CaseMM Case **7.92 159.96 .66**
SolidCase Case **15.84 152.04 1.32**

699693 **TASCA D'ALMERITA LAMURI 15**
839202 **TASCA D'ALMERITA LEONE 16**
271161 **TASCA D'ALMERITA LEONE 17**
750ml 176.04 14.67
SolidCase Case **16.08 159.96 1.34**

TASCA D'ALMERITA NOZZE D'ORO 12
769909 750ml 248.04 20.67
5CaseMM Case **8.16 239.88 .68**

143404 **TASCA D'ALMERITA REGALEALI BIANCO 16**
615391 **TASCA D'ALMERITA REGALEALI BIANCO 17**
420482 **TASCA D'ALMERITA REGALEALI ROSE 17**
750ml 135.96 11.33
SolidCase Case **16.08 119.88 1.34**

TASCA D'ALMERITA REGALEALI ROSSO 10
735993 750ml 111.96 9.33
5CaseMM Case **8.04 103.92 .67**

TASCA D'ALMERITA REGALEALI ROSSO 16
604072 750ml 135.96 11.33
SolidCase Case **16.08 119.88 1.34**

TASCA D'ALMERITA RIS DEL CONTE 10 (6PK)
901166 750ml 616.02 102.67
SolidCase Case **8.04 607.98 1.34**

TASCA D'ALMERITA ROSSO DEL CONTE 10
843058 750ml 584.04 48.67
5CaseMM Case **24.00 560.04 2.00**
SolidCase Case **48.00 536.04 4.00**

TASCA D'ALMERITA ROSSO DEL CONTE 11
762016 750ml 292.02 48.67
5CaseMM Case **12.00 280.02 2.00**
SolidCase Case **24.00 268.02 4.00**

TASCA D'ALMERITA ROSSO DEL CONTE 12
725919 750ml 311.94 51.99
SolidCase Case **31.92 280.02 5.32**

TASCANTE BUONORA 16
171024 750ml 176.04 14.67
SolidCase Case **8.16 167.88 .68**

TASCANTE GHIAIA NERA 14
633733 750ml 183.96 15.33
5CaseMM Case **7.92 176.04 .66**
SolidCase Case **16.08 167.88 1.34**

TASCANTE SICILIA IGT 14
637547 750ml 220.02 36.67
SolidCase Case **4.08 215.94 .68**

VALENTI ENRICO IV ETNA BIANCO 13
794424 750ml 224.04 18.67
5CaseMM Case **8.16 215.88 .68**
SolidCase Case **16.08 207.96 1.34**

VINO LAURIA FONTANE BIANCHE SICILI 13
148188 750ml 183.96 15.33
5CaseMM Case **7.92 176.04 .66**
SolidCase Case **16.08 167.88 1.34**

VINO LAURIA GRILLO GIARDNLO TERRE SIC 14
812903 750ml 159.96 13.33
5CaseMM Case **7.92 152.04 .66**
SolidCase Case **16.08 143.88 1.34**

VINO LAURIA SOLERTE ZBBO TERRE SICILI 14
778816 750ml 207.96 17.33
5CaseMM Case **7.92 200.04 .66**
SolidCase Case **16.08 191.88 1.34**

VINO LAURIA ZIO PAOLO NERO AVOLA TERRE12
281920 750ml 167.88 13.99
5CaseMM Case **15.84 152.04 1.32**
SolidCase Case **24.00 143.88 2.00**

TRENTINO-ALTO ADIGE

ABBAZIA DI NOVACELLA GEWURZT 16
877384 750ml 207.96 17.33
5CaseMM Case **7.92 200.04 .66**
SolidCase Case **16.08 191.88 1.34**

125398 **ABBAZIA DI NOVACELLA GRUNER VELT 12**
975849 **ABBAZIA DI NOVACELLA GRUNER VELT 16**
205057 **ABBAZIA DI NOVACELLA GRUNER VELT 17**
993678 **ABBAZIA DI NOVACELLA KERNER 17**
750ml 183.96 15.33
5CaseMM Case **7.92 176.04 .66**

ABBAZIA DI NOVACELLA LAGREIN 16
148891 750ml 191.88 15.99
5CaseMM Case **7.92 183.96 .66**
SolidCase Case **15.84 176.04 1.32**

ABBAZIA DI NOVACELLA MOSCATO ROSA P 15 H
129179 375ml 191.94 31.99
5CaseMM Case **7.92 184.02 1.32**
SolidCase Case **12.00 179.94 2.00**

ABBAZIA DI NOVACELLA MOSCATO ROSA P 16 H
873550 375ml 215.94 35.99
5CaseMM Case **3.96 211.98 .66**
SolidCase Case **9.96 205.98 1.66**

ABBAZIA DI NOVACELLA PINOT GRIGIO 16
514787 750ml 183.96 15.33
5CaseMM Case **7.92 176.04 .66**
SolidCase Case **16.08 167.88 1.34**

ABBAZIA DI NOVACELLA PINOT GRIGIO 17
579436 750ml 191.88 15.99
5CaseMM Case **7.92 183.96 .66**
SolidCase Case **15.84 176.04 1.32**

766121 **ABBAZIA DI NOVACELLA PINOT NERO 15**
124009 **ABBAZIA DI NOVACELLA PINOT NERO 16**
666109 **ABBAZIA DI NOVACELLA PINOT NERO 17**
750ml 207.96 17.33
5CaseMM Case **7.92 200.04 .66**
SolidCase Case **16.08 191.88 1.34**

842623 **ABBAZIA DI NOVACELLA SYLVANER 16**
909619 **ABBAZIA DI NOVACELLA SYLVANER 17**
750ml 183.96 15.33
5CaseMM Case **7.92 176.04 .66**
SolidCase Case **16.08 167.88 1.34**

ELENA WALCH BEYOND CLOUDS 15
671136 750ml 551.88 45.99
5CaseMM Case **24.00 527.88 2.00**
SolidCase Case **48.00 503.88 4.00**

ELENA WALCH BEYOND CLOUDS 16
992214 750ml 567.96 47.33
5CaseMM Case **7.92 560.04 .66**
SolidCase Case **16.08 551.88 1.34**

ELENA WALCH CASHMERE PASSITO GERWZ 12 H
161802 375ml 323.94 53.99
5CaseMM Case **12.00 311.94 2.00**
SolidCase Case **24.00 299.94 4.00**

ELENA WALCH CHARDONNAY 16
956355 750ml 128.04 10.67
5CaseMM Case **8.16 119.88 .68**
SolidCase Case **16.08 111.96 1.34**

ELENA WALCH CHARDONNAY 17
543337 750ml 140.04 11.67
5CaseMM Case **8.16 131.88 .68**
SolidCase Case **16.08 123.96 1.34**

ELENA WALCH GEWURZ KASTEL 16
694999 750ml 296.04 24.67
5CaseMM Case **8.16 287.88 .68**
SolidCase Case **16.08 279.96 1.34**

ELENA WALCH GEWURZTRAMINER 17
541959 750ml 200.04 16.67
5CaseMM Case **8.16 191.88 .68**
SolidCase Case **16.08 183.96 1.34**

ELENA WALCH LAGREIN 17
628576 750ml 159.96 13.33
5CaseMM Case **7.92 152.04 .66**
SolidCase Case **16.08 143.88 1.34**

881678 **ELENA WALCH MERLOT 14**
538012 **ELENA WALCH MERLOT 15**
750ml 143.88 11.99
SolidCase Case **15.84 128.04 1.32**

ELENA WALCH MERLOT 16
544492 750ml 155.88 12.99
5CaseMM Case **7.92 147.96 .66**
SolidCase Case **15.84 140.04 1.32**

ELENA WALCH MERLOT RES KASTELAZ 13
882555 750ml 431.88 35.99
5CaseMM Case **7.92 423.96 .66**
SolidCase Case **15.84 416.04 1.32**

ELENA WALCH MULLER THURGAU 17
670678 750ml 159.96 13.33
5CaseMM Case **7.92 152.04 .66**
SolidCase Case **16.08 143.88 1.34**

ELENA WALCH PINOT BIANCO 17
797080 750ml 152.04 12.67
5CaseMM Case **8.16 143.88 .68**
SolidCase Case **16.08 135.96 1.34**

ELENA WALCH PINOT BIANCO KRISTALLBERG 16
531363 750ml 215.88 17.99
SolidCase Case **15.84 200.04 1.32**

ELENA WALCH PINOT GRIGIO 17
360907 750ml 159.96 13.33
5CaseMM Case **4.08 155.88 .34**
SolidCase Case **7.92 152.04 .66**

ELENA WALCH PINOT GRIGIO RING 17
109769 750ml 231.96 19.33
5CaseMM Case **7.92 224.04 .66**
SolidCase Case **16.08 215.88 1.34**

ELENA WALCH ROSE 20/26 17
134265 750ml 155.88 12.99
5CaseMM Case **7.92 147.96 .66**
SolidCase Case **15.84 140.04 1.32**

ELENA WALCH SAUVIGNON BLANC RNGBRG 17
304851 750ml 248.04 20.67
5CaseMM Case **8.16 239.88 .68**
SolidCase Case **16.08 231.96 1.34**

ELENA WALCH SCHIAVA 17
542614 750ml 152.04 12.67
5CaseMM Case **8.16 143.88 .68**
SolidCase Case **16.08 135.96 1.34**

GOTTARDI RED WINE BLAUBURG 13
554668 750ml 199.98 33.33

GUERRIERI-GONZAGA TERRE SAN LEONARDO 14
982023 750ml 191.88 15.99
SolidCase Case **7.92 183.96 .66**

390301 **KRIS ARTIST CUVEE BLEND IGT 16**
913291 **KRIS ARTIST CUVEE BLEND IGT 17**
750ml 95.88 7.99
SolidCase Case **15.84 80.04 1.32**

870392 **KRIS PINOT GRIGIO 16**
510447 **KRIS PINOT GRIGIO 17**
750ml 119.88 9.99
SolidCase Case **15.84 104.04 1.32**

KRIS PINOT GRIGIO TRAY PACK (CS 12PK) 17
862919 9000ml 116.04 116.04
SolidCase Case **0.00 116.04 .00**

KRIS PINOT NOIR 16
118688 750ml 119.88 9.99
SolidCase Case **7.92 111.96 .66**

LAGEDER CHARDONNAY 17
434603 750ml 135.96 11.33
SolidCase Case **7.92 128.04 .66**

LAGEDER CHARDONNAY LOWENGANG 14
662627 750ml 203.94 33.99
5CaseMM Case **3.96 199.98 .66**
SolidCase Case **7.92 196.02 1.32**

LAGEDER CHARDONNAY LOWENGANG 15
845053 750ml 251.94 41.99
5CaseMM Case **3.96 247.98 .66**
SolidCase Case **7.92 244.02 1.32**

354512 **LAGEDER CONUS LAGREIN RISERVA 13**
330882 **LAGEDER CONUS LAGREIN RISERVA 14**
750ml 136.02 22.67
SolidCase Case **8.04 127.98 1.34**

LAGEDER CONUS LAGREIN RISERVA 15
363190 750ml 139.98 23.33
5CaseMM Case **3.96 136.02 .66**
SolidCase Case **12.00 127.98 2.00**

LAGEDER PINOT BIANCO 17
632154 750ml 119.88 9.99
SolidCase Case **7.92 111.96 .66**

LAGEDER PINOT BLANC HABERLE 15
140885 750ml 107.94 17.99
5CaseMM Case **3.96 103.98 .66**
SolidCase Case **12.00 95.94 2.00**

LAGEDER PINOT BLANC HABERLE 16
444176 750ml 103.98 17.33
SolidCase Case **3.96 100.02 .66**

LAGEDER PINOT GRIGIO 16
526559 750ml 143.88 11.99
5CaseMM Case **7.92 135.96 .66**
SolidCase Case **15.84 128.04 1.32**

LAGEDER PINOT GRIGIO 16 H
983110 375ML 95.88 7.99
5CaseMM Case **7.92 87.96 .66**
SolidCase Case **15.84 80.04 1.32**

LAGEDER PINOT GRIGIO 17
893213 750ml 135.96 11.33
SolidCase Case **7.92 128.04 .66**

LAGEDER PINOT GRIGIO 17 H
867012 375ML 87.96 7.33
SolidCase Case **7.92 80.04 .66**

LAGEDER PINOT GRIGIO PORER 15
255528 750ml 115.98 19.33
5CaseMM Case **3.96 112.02 .66**
SolidCase Case **8.04 107.94 1.34**

LAGEDER PINOT GRIGIO PORER 16
642804 750ml 112.02 18.67
SolidCase Case **4.08 107.94 .68**

LAGEDER PINOT NOIR 16
835575 750ml 115.98 19.33
5CaseMM Case **3.96 112.02 .66**
SolidCase Case **8.04 107.94 1.34**

202052 **LAGEDER PINOT NOIR KRAFUS 13**
559532 **LAGEDER PINOT NOIR KRAFUS 14**
750ml 244.02 40.67
5CaseMM Case **4.08 239.94 .68**
SolidCase Case **8.04 235.98 1.34**

LECHTHALER PINOT GRIGIO 16
342208 750ml 135.96 11.33
5CaseMM Case **7.92 128.04 .66**
SolidCase Case **16.08 119.88 1.34**

LECHTHALER PINOT GRIGIO 17
610934 750ml 128.04 10.67
SolidCase Case **8.16 119.88 .68**

LECHTHALER PINOT NOIR 16
264766 750ml 143.88 11.99
SolidCase Case **7.92 135.96 .66**

806579 **MASO POLI PINOT GRIGIO 16**
375512 **MASO POLI PINOT GRIGIO 17**
750ML 167.88 13.99
SolidCase Case **7.92 159.96 .66**

NALS MARGREID GALEA SCHIAVA 17
194524 750ml 128.04 10.67
5CaseMM Case **8.16 119.88 .68**
SolidCase Case **16.08 111.96 1.34**

NALS MARGREID GEWURZTRAMINER 16
199898 750ml 152.04 12.67
5CaseMM Case **8.16 143.88 .68**
SolidCase Case **16.08 135.96 1.34**

NALS MARGREID GEWURZTRAMINER 17
913004 750ml 155.88 12.99
5CaseMM Case **7.92 147.96 .66**
SolidCase Case **12.00 143.88 1.00**

759055 **NALS MARGREID KERNER 16**
424743 **NALS MARGREID KERNER 17**
750ml 143.88 11.99
5CaseMM Case **7.92 135.96 .66**
SolidCase Case **15.84 128.04 1.32**

NALS MARGREID PINOT BIANCO SIRMIAN 15
386900 750ml 200.04 16.67
5CaseMM Case **8.16 191.88 .68**

NALS MARGREID PINOT GRIGIO 17
912116 750ml 131.88 10.99
5CaseMM Case **3.84 128.04 .32**
SolidCase Case **12.00 119.88 1.00**

NALS MARGREID PINOT GRIGIO PUNGGL 16
930278 750ml 176.04 14.67
SolidCase Case **16.08 159.96 1.34**

NALS MARGREID PINOT NOIR 17
319917 750ml 167.88 13.99
5CaseMM Case **3.84 164.04 .32**
SolidCase Case **12.00 155.88 1.00**

SAN MICHELE PINOT BIANCO 14
791705 750ml 200.04 16.67
SolidCase Case **16.08 183.96 1.34**

ST MICHAEL EPPAN SAUVIGNON LAHN 12
526105 750ml 215.88 17.99
5CaseMM Case **7.92 207.96 .66**
SolidCase Case **15.84 200.04 1.32**

TIEFENBRUNNER CHARDONNAY 15
343478 750ml 135.96 11.33
5CaseMM Case **7.92 128.04 .66**
SolidCase Case **16.08 119.88 1.34**

541071 **TIEFENBRUNNER CHARDONNAY 16**
417706 **TIEFENBRUNNER PINOT BIANCO 17**
750ml 152.04 12.67
SolidCase Case **16.08 135.96 1.34**

TIEFENBRUNNER PINOT GRIGIO 17
399606 750ml 159.96 13.33
SolidCase Case **16.08 143.88 1.34**

TIEFENBRUNNER PINOT GRIGIO 17 H
625469 375ml 80.04 6.67
SolidCase Case **16.08 63.96 1.34**

TIEFENBRUNNER TURMHOF SAUVIGNON BLANC 15
934065 750ml 124.02 20.67
SolidCase Case **8.04 115.98 1.34**

TIEFENBRUNNER TURMHOF SAUVIGNON BLANC 16
262820 750ml 131.94 21.99
SolidCase Case **12.00 119.94 2.00**

TORRE DI LUNA PINOT GRIGIO 16
854288 750ML 111.96 9.33
5CaseMM Case **7.92 104.04 .66**
SolidCase Case **16.08 95.88 1.34**

TORRE DI LUNA SAUVIGNON BLANC 17
891596 750ml 135.96 11.33
SolidCase Case **7.92 128.04 .66**

TRAMIN CHARDONNAY 15
884981 750ml 143.88 11.99
5CaseMM Case **7.92 135.96 .66**
SolidCase Case **15.84 128.04 1.32**

979322 **TRAMIN CHARDONNAY 16**
575598 **TRAMIN CHARDONNAY 17**
750ml 152.04 12.67
SolidCase Case **16.08 135.96 1.34**

784540 **TRAMIN GEWURZTRAMINER 16**
334582 **TRAMIN GEWURZTRAMINER 17**
750ml 176.04 14.67
SolidCase Case **16.08 159.96 1.34**

TRAMIN LAGREIN 15
450377 750ml 135.96 11.33
5CaseMM Case **7.92 128.04 .66**
SolidCase Case **16.08 119.88 1.34**

TRAMIN LAGREIN 16
385921 750ml 152.04 12.67
SolidCase Case **16.08 135.96 1.34**

TRAMIN NUSSBAUMER GEWURZTRAMINER 15
310053 750ml 175.98 29.33
SolidCase Case **15.96 160.02 2.66**

TRAMIN PINOT BIANCO MORIZ 15
905735 750ml 167.88 13.99
5CaseMM Case **7.92 159.96 .66**
SolidCase Case **15.84 152.04 1.32**

TRAMIN PINOT BIANCO MORIZ 16
478062 750ml 176.04 14.67
SolidCase Case **16.08 159.96 1.34**

TRAMIN PINOT GRIGIO 17
627115 750ml 152.04 12.67
SolidCase Case **16.08 135.96 1.34**

TRAMIN PINOT GRIGIO UNTEREBNER 16
236628 750ml 179.94 29.99
SolidCase Case **19.92 160.02 3.32**

587513 **TRAMIN PINOT NERO 17**
482390 **TRAMIN SAUVIGNON 17**
750ml 176.04 14.67
SolidCase Case **16.08 159.96 1.34**

TRAMIN STOAN WHITE 15
161161 750ml 143.94 23.99
5CaseMM Case **3.96 139.98 .66**
SolidCase Case **7.92 136.02 1.32**

TRAMIN STOAN WHITE 16
833509 750ml 175.98 29.33
SolidCase Case **15.96 160.02 2.66**

WILHELM PINOT NOIR PRENDO 14
793451 750ml 143.88 11.99
5CaseMM Case **7.92 135.96 .66**
SolidCase Case **24.00 119.88 2.00**

361735 **WILHELM WALCH PINOT GRIGIO PRENDO 16**
938188 **WILHELM WALCH PINOT GRIGIO PRENDO 17**
750ml 111.96 9.33
5CaseMM Case **7.92 104.04 .66**
SolidCase Case **16.08 95.88 1.34**

TUSCANY

AIA VECCHIA LAGONE 16
201547 750ml 152.04 12.67
5CaseMM Case **8.16 143.88 .68**
SolidCase Case **16.08 135.96 1.34**

AIA VECCHIA ROSATO IGT 17
541156 750ml 131.88 10.99
5CaseMM Case **3.84 128.04 .32**
SolidCase Case **19.92 111.96 1.66**

AIA VECCHIA SORUGO BOLGHERI 15
630887 750ml 155.94 25.99
SolidCase Case **3.96 151.98 .66**

241266 **AIA VECCHIA VERMENTINO 16**
888165 **AIA VECCHIA VERMENTINO 17**
750ml 119.88 9.99
5CaseMM Case **7.92 111.96 .66**
SolidCase Case **15.84 104.04 1.32**

ALTESINO BRUNELLO 13
287180 750ml 519.96 43.33
SolidCase Case **16.08 503.88 1.34**

ALTESINO BRUNELLO 13 3L
610720 3000ml 199.99 199.99
SolidCase Case **0.00 199.99 .00**

ALTESINO BRUNELLO 13 H
314635 375ml 303.96 25.33
SolidCase Case **16.08 287.88 1.34**

ALTESINO BRUNELLO 13 M
312469 1,500ml 520.02 86.67
SolidCase Case **8.04 511.98 1.34**

ALTESINO BRUNELLO 5L 13
814689 5,000ml 319.99 319.99
SolidCase Case **0.00 319.99 .00**

ALTESINO BRUNELLO MONTOSOLI 12 M
252906 1,500ml 1015.98 169.33
5CaseMM Case **24.00 991.98 4.00**
SolidCase Case **36.00 979.98 6.00**

ALTESINO BRUNELLO MONTOSOLI 13
501198 750ml 439.98 73.33
SolidCase Case **8.04 431.94 1.34**

ALTESINO BRUNELLO MONTOSOLI 13 3L
922055 3000ml 386.67 386.67
SolidCase Case **0.00 386.67 .00**

ALTESINO BRUNELLO MONTOSOLI 13 M
162799 1,500ml 1079.94 179.99
SolidCase Case **3.96 1,075.98 .66**

ALTESINO BRUNELLO MONTOSOLI 5L 13
527129 5,000ml 566.67 566.67
SolidCase Case **0.00 566.67 .00**

ALTESINO BRUNELLO RISERVA 12
371685 750ml 479.94 79.99
SolidCase Case **7.92 472.02 1.32**

ALTESINO PALAZZO ALTESI 12
435149 750ml 327.96 27.33
5CaseMM Case **7.92 320.04 .66**
SolidCase Case **16.08 311.88 1.34**

ALTESINO ROSSO ALTE D'ALTESI 14
465719 750ml 344.04 28.67
5CaseMM Case **8.16 335.88 .68**
SolidCase Case **16.08 327.96 1.34**

ALTESINO ROSSO DI ALTESINO 16
450155 750ml 167.88 13.99
SolidCase Case **15.84 152.04 1.32**

ALTESINO ROSSO DI MONTALCINO 15
248326 750ml 248.04 20.67
5CaseMM Case **8.16 239.88 .68**
SolidCase Case **16.08 231.96 1.34**

ALTESINO VIN SANTO SANT ANTIMO 10 H
999875 375ml 268.02 44.67
SolidCase Case **8.04 259.98 1.34**

AVIGNONESI 50/50 RED 11
118198 750ml 463.98 77.33
SolidCase Case **12.00 451.98 2.00**

AVIGNONESI CANTALORO ROSSO 15
387636 750ml 135.96 11.33
SolidCase Case **16.08 119.88 1.34**

AVIGNONESI DESIDERIO 14
441584 750ml 263.94 43.99
SolidCase Case **24.00 239.94 4.00**

AVIGNONESI GRANDI ANNATE 12
342815 750ml 436.02 72.67
5CaseMM Case **12.00 424.02 2.00**
SolidCase Case **24.00 412.02 4.00**

AVIGNONESI GRANDI ANNATE 13
683703 750ml 472.02 78.67
5CaseMM Case **12.00 460.02 2.00**
SolidCase Case **24.00 448.02 4.00**

AVIGNONESI GRIFI 12
351809 750ml 160.02 26.67
SolidCase Case **8.04 151.98 1.34**

AVIGNONESI GRIFI 13
324035 750ml 247.98 41.33
5CaseMM Case **3.96 244.02 .66**
SolidCase Case **8.04 239.94 1.34**

AVIGNONESI ROSSO MONTEPULCIANO 16
899125 750ml 152.04 12.67
SolidCase Case **16.08 135.96 1.34**

AVIGNONESI VINO NOBILE 13
419239 750ml 279.96 23.33
5CaseMM Case **7.92 272.04 .66**
SolidCase Case **16.08 263.88 1.34**

AVIGNONESI VINO NOBILE 14
799252 750ml 224.04 18.67
SolidCase Case **24.00 200.04 2.00**

BORGO SCOPETO BORGONERO 15
758361 750ml 215.88 17.99
SolidCase Case **15.84 200.04 1.32**

BORGO SCOPETO CHIANTI CLASSICO 14
113971 750ML 152.04 12.67
5CaseMM Case **8.16 143.88 .68**
SolidCase Case **24.00 128.04 2.00**

BORGO SCOPETO CHIANTI CLASSICO 14 H
712872 375ml 208.08 8.67
SolidCase Case **16.32 191.76 .68**

BORGO SCOPETO CHIANTI CLASSICO 15
274244 750ML 143.88 11.99
SolidCase Case **15.84 128.04 1.32**

BORGO SCOPETO CHIANTI CLASSICO 15 H
904026 375ml 208.08 8.67
SolidCase Case **16.32 191.76 .68**

CAMIGLIANO BRUNELLO 13
643624 750ml 220.02 36.67
SolidCase Case **12.00 208.02 2.00**

CAMIGLIANO ROSSO DI MONTALCINO 16
223282 750ML 176.04 14.67
5CaseMM Case **8.16 167.88 .68**
SolidCase Case **16.08 159.96 1.34**

CANTINA BRUNI POGGIO D ELSA 17
891574 750ML 119.88 9.99
SolidCase Case **7.92 111.96 .66**

CAPARZO BRUNELLO DI MONT LA CASA 12
161773 750ml 371.94 61.99
5CaseMM Case **12.00 359.94 2.00**
SolidCase Case **31.92 340.02 5.32**

CAPARZO BRUNELLO DI MONTAL RES 11
991676 750ml 419.94 69.99
5CaseMM Case **3.96 415.98 .66**
SolidCase Case **7.92 412.02 1.32**

CAPARZO BRUNELLO DI MONTAL RES 12
301102 750ml 415.98 69.33
SolidCase Case **3.96 412.02 .66**

CAPARZO BRUNELLO DI MONTALCINO 12
942709 750ML 359.88 29.99
5CaseMM Case **7.92 351.96 .66**
SolidCase Case **15.84 344.04 1.32**

CAPARZO BRUNELLO DI MONTALCINO 13
629689 750ML 383.88 31.99
SolidCase Case **7.92 375.96 .66**

CAPARZO BRUNELLO DI MONTALCINO 13 H
917545 375ml 200.04 16.67
SolidCase Case **8.16 191.88 .68**

454708 **CAPARZO LA DOGA MORELLINO 15**
689573 **CAPARZO LA DOGA MORELLINO 16**
750ml 135.96 11.33
SolidCase Case **7.92 128.04 .66**

516088 **CAPARZO LA DOGA VERMENTINO IGT 14**
680287 **CAPARZO LA DOGA VERMENTINO IGT 15**
750ml 128.04 10.67
5CaseMM Case **8.16 119.88 .68**
SolidCase Case **16.08 111.96 1.34**

CAPARZO ROSSO DI MONTALCINO 15
381344 750ML 183.96 15.33
SolidCase Case **4.08 179.88 .34**

CAPARZO SANGIOVESE 16
361003 750ML 92.04 7.67
SolidCase Case **4.08 87.96 .34**

CASANOVA NERI BRUNELLO CERRETALTO 12
987439 750ml 770.01 256.67
SolidCase Case **2.04 767.97 .68**

CASANOVA NERI BRUNELLO CERRETALTO 12 M
104390 1,500ml 579.99 579.99

CASANOVA NERI BRUNELLO MONTALCINO 13
447084 750ml 567.96 47.33
SolidCase Case **7.92 560.04 .66**

CASANOVA NERI BRUNELLO MONTALCINO 13 M
962874 1,500ml 123.33 123.33

CASANOVA NERI BRUNELLO TENUTA NUOV 13 3L
242128 3000ml 359.99 359.99

CASANOVA NERI BRUNELLO TENUTA NUOV 13 M
470826 1,500ml 191.99 191.99

CASANOVA NERI BRUNELLO TENUTA NUOVA 13
546124 750ml 499.98 83.33
SolidCase Case **3.96 496.02 .66**

CASANOVA NERI PIETRA D ONICE IGT 15
582271 750ml 355.98 59.33
5CaseMM Case **3.96 352.02 .66**
SolidCase Case **8.04 347.94 1.34**

CASANOVA NERI ROSSO TOSCANA 15
928651 750ml 191.88 15.99
5CaseMM Case **7.92 183.96 .66**
SolidCase Case **15.84 176.04 1.32**

CASTELLARE CHIANTI CLASS RIS POGGIALE 14
510055 750ml 327.96 27.33
5CaseMM Case **7.92 320.04 .66**
SolidCase Case **16.08 311.88 1.34**

CASTELLARE CHIANTI CLASS RIS POGGIALE 15
956299 750ml 351.96 29.33
SolidCase Case **24.00 327.96 2.00**

277653 **CASTELLARE CHIANTI CLASSICO 15**
949310 **CASTELLARE CHIANTI CLASSICO 16**
750ml 200.04 16.67
SolidCase Case **16.08 183.96 1.34**

CASTELLARE CHIANTI CLASSICO 16 H
912231 375ml 111.96 9.33
SolidCase Case **16.08 95.88 1.34**

609702 **CASTELLARE I SODI 12**
166813 **CASTELLARE I SODI 13**
750ml 728.04 60.67
5CaseMM Case **8.16 719.88 .68**
SolidCase Case **16.08 711.96 1.34**

CASTELLARE I SODI 13 3L
808602 3000ml 200.00 200.00

CASTELLARE I SODI 13 M
886101 1500ml 114.67 114.67
SolidCase Case **0.68 113.99 .68**

CASTELLO BOSSI CHIANTI CL RIS BERARDO 11
268123 750ml 335.88 27.99
5CaseMM Case **15.84 320.04 1.32**
SolidCase Case **36.00 299.88 3.00**

CASTELLO BOSSI VIN SAN LAURNENTINO 04 H
631362 375ml 299.94 49.99

CASTELLO DI AMA CHIANTI CLASSICO RSV 09
634505 750ml 375.96 31.33
5CaseMM Case **7.92 368.04 .66**
SolidCase Case **16.08 359.88 1.34**

CASTELLO DI AMA IL CHIUSO 12
914111 750ml 248.04 20.67
5CaseMM Case **8.16 239.88 .68**

CASTELLO DI BOSSI CHIANTI CL RIS BERARDO 13
428672 750ml 279.96 23.33
SolidCase Case **24.00 255.96 2.00**

CASTELLO DI BOSSI CHIANTI CLASSICO 12 H
995484 375ml 239.76 9.99
SolidCase Case **31.68 208.08 1.32**

CASTELLO DI BOSSI CHIANTI CLASSICO 13
866161 750ml 176.04 14.67
5CaseMM Case **8.16 167.88 .68**
SolidCase Case **16.08 159.96 1.34**

CASTELLO DI BOSSI CHIANTI CLASSICO 15
884836 750ml 200.04 16.67
SolidCase Case **24.00 176.04 2.00**

CASTELLO DI BOSSI CHIANTI CLASSICO 15 H
336394 375ml 239.76 9.99
SolidCase Case **31.68 208.08 1.32**

900802 **CASTELLO DI BOSSI CORBAIA 10**
946222 **CASTELLO DI BOSSI CORBAIA 11**
750ml 280.02 46.67
5CaseMM Case **4.08 275.94 .68**
SolidCase Case **8.04 271.98 1.34**

CASTELLO DI BOSSI CORBAIA WB 12
113617 750ml 311.94 51.99
SolidCase Case **31.92 280.02 5.32**

CASTELLO DI BOSSI GIROLAMO 11
144371 750ml 203.94 33.99
5CaseMM Case **3.96 199.98 .66**
SolidCase Case **7.92 196.02 1.32**

CASTELLO DI BOSSI ROSATO IGT 17
733256 750ml 159.96 13.33
SolidCase Case **16.08 143.88 1.34**

CIACCI ATEO ROSSO 14
267991 750ml 176.04 14.67
5CaseMM Case **8.16 167.88 .68**
SolidCase Case **16.08 159.96 1.34**

CIACCI ATEO ROSSO 15
677571 750ml 167.88 13.99
SolidCase Case **7.92 159.96 .66**

CIACCI ATEO ROSSO 16
467154 750ml 176.04 14.67
SolidCase Case **8.16 167.88 .68**

CIACCI BRUNELLO MONTALCINO 13
730256 750ml 519.96 43.33
SolidCase Case **7.92 512.04 .66**

CIACCI BRUNELLO MONTALCINO 13 H
510802 375ml 143.94 23.99
SolidCase Case **3.96 139.98 .66**

CIACCI BRUNELLO PIANROSSO RISERVA 12
159781 750ml 695.94 115.99
SolidCase Case **3.96 691.98 .66**

CIACCI BRUNELLO PIANROSSO RISERVA 12 M
679099 1,500ml 270.00 270.00

CIACCI ROSSO DI MONTALCINO 15
734585 750ml 215.88 17.99
SolidCase Case **7.92 207.96 .66**

CIACCI ROSSO DI MONTALCINO 16
825263 750ml 224.04 18.67
SolidCase Case **8.16 215.88 .68**

CIACCI TOSCANA ROSSO IGT 15
286894 750ml 128.04 10.67
SolidCase Case **8.16 119.88 .68**

COLLEMASSARI LOMBRONE 13
162729 750ml 287.94 47.99
SolidCase Case **7.92 280.02 1.32**

COLLEMASSARI MELACCE 16
100340 750ml 135.96 11.33
SolidCase Case **16.08 119.88 1.34**

COLLEMASSARI RIGOLETO 14
286452 750ml 95.94 15.99
SolidCase Case **7.92 88.02 1.32**

COLLEMASSARI RIGOLETO 15
519023 750ml 67.98 11.33
SolidCase Case **8.04 59.94 1.34**

COLLEMASSARI RISERVA 14
396451 750ml 115.98 19.33
SolidCase Case **8.04 107.94 1.34**

COLTIBUONO CHIANTI CETAMURA 16
721031 750ml 104.04 8.67
SolidCase Case **8.16 95.88 .68**

COLTIBUONO CHIANTI CLASS R STUCCHI 15
506723 750ml 143.88 11.99
5CaseMM Case **7.92 135.96 .66**
SolidCase Case **15.84 128.04 1.32**

COLTIBUONO CHIANTI CLASS R STUCCHI 15 H
963225 375ml 87.96 7.33
5CaseMM Case **7.92 80.04 .66**

COLTIBUONO CHIANTI CLASSICO EB 15
236627 750ml 91.98 15.33
SolidCase Case **3.96 88.02 .66**

COLTIBUONO CHIANTI CLASSICO EB 16
551347 750ml 100.02 16.67
SolidCase Case **4.08 95.94 .68**

COLTIBUONO CHIANTI CLASSICO RES 06 (6PK)
409626 750ml 223.98 37.33
SolidCase Case **0.00 223.98 .00**

450965 **COLTIBUONO CHIANTI CLASSICO RES 11**
422651 **COLTIBUONO CHIANTI CLASSICO RES 13**
750ml 155.94 25.99
SolidCase Case **3.96 151.98 .66**

327355 **COLTIBUONO SANGIOVETO 11**
552717 **COLTIBUONO SANGIOVETO 13**
750ml 268.02 44.67
5CaseMM Case **8.04 259.98 1.34**
SolidCase Case **12.00 256.02 2.00**

COLTIBUONO VIN SANTO OCCHIO PERNICE 06 H
416044 375ml 146.01 48.67
5CaseMM Case **2.04 143.97 .68**
SolidCase Case **4.02 141.99 1.34**

FATTORIA DEL CERRO CHIANTI COLLI SENE 15
903026 750ml 119.88 9.99
5CaseMM Case **7.92 111.96 .66**
SolidCase Case **15.84 104.04 1.32**

FATTORIA DEL CERRO CHIANTI COLLI SENE 16
675998 750ml 128.04 10.67
5CaseMM Case **8.16 119.88 .68**
SolidCase Case **16.08 111.96 1.34**

FATTORIA DEL CERRO VINO NOBILE 14
661919 750ML 183.96 15.33
5CaseMM Case **7.92 176.04 .66**
SolidCase Case **16.08 167.88 1.34**

FOSSACOLLE BRUNELLO DI MONTALCINO 13
125443 750ml 287.94 47.99
5CaseMM Case **3.96 283.98 .66**
SolidCase Case **7.92 280.02 1.32**

426953 **GAGLIOLE CHIANTI CLASSICO RUBIOLO 14**
764445 **GAGLIOLE CHIANTI CLASSICO RUBIOLO 16**
750ml 176.04 14.67
SolidCase Case **8.16 167.88 .68**

GRATTAMACCO BOLGHERI ROSSO 16
908846 750ml 160.02 26.67
SolidCase Case **8.04 151.98 1.34**

GRATTAMACCO BOLGHERI VERMENTINO 15
757642 750ml 268.02 44.67
SolidCase Case **8.04 259.98 1.34**

GRATTAMACCO L'ALBERELLO 11
244670 750ml 407.94 67.99
SolidCase Case **7.92 400.02 1.32**

GRATTAMACCO SUPERIORE 14
838749 750ml 607.98 101.33
SolidCase Case **8.04 599.94 1.34**

GRATTAMACCO SUPERIORE M 09
741137 1500ml 233.33 233.33

IL MARRONETO BRUNELLO DOCG 13
997851 750ml 319.98 53.33
SolidCase Case **8.04 311.94 1.34**

IL MARRONETO BRUNELLO DOCG 13 M
387209 1500ml 233.33 233.33
SolidCase Case **0.00 233.33 .00**

IL MARRONETO MADONNA BRUNELLO DOCG 11
668532 750ml 803.94 133.99
5CaseMM Case **3.96 799.98 .66**
SolidCase Case **7.92 796.02 1.32**

IL MARRONETO MADONNA BRUNELLO DOCG 13
225255 750ml 895.98 149.33
SolidCase Case **8.04 887.94 1.34**

IL PALAGIO CHIANTI WHEN WE DANCE 15
600134 750ml 91.98 15.33
5CaseMM Case **3.96 88.02 .66**
SolidCase Case **8.04 83.94 1.34**

IL PALAGIO ROSSO IGT CASINO DELLE VIE 13
384758 750ml 148.02 24.67
5CaseMM Case **4.08 143.94 .68**
SolidCase Case **6.00 142.02 1.00**

IL PALAGIO ROSSO IGT MESSAGE IN A BTL 15
698189 750ml 183.96 15.33
5CaseMM Case **7.92 176.04 .66**
SolidCase Case **16.08 167.88 1.34**

IL PALAGIO ROSSO IGT SISTER MOON 14
676233 750ml 256.02 42.67
SolidCase Case **4.08 251.94 .68**

LA GERLA BIRBA 14
291104 750ml 287.88 23.99
5CaseMM Case **15.84 272.04 1.32**
SolidCase Case **24.00 263.88 2.00**

LA GERLA BRUNELLO DI MONTALCINO 12
749269 750ml 567.96 47.33
5CaseMM Case **24.00 543.96 2.00**
SolidCase Case **48.00 519.96 4.00**

LA GERLA BRUNELLO DI MONTALCINO 12 M
758076 1,500ml 117.99 117.99
5CaseMM Case **0.66 117.33 .66**

LA GERLA GLI ANGELI RISERVA 11
615534 750ml 391.98 65.33
SolidCase Case **8.04 383.94 1.34**

751637 **LA GERLA POGGIO GLI ANGELI 15**
152723 **LA GERLA POGGIO GLI ANGELI 16**
750ml 159.96 13.33
5CaseMM Case **7.92 152.04 .66**
SolidCase Case **16.08 143.88 1.34**

LA GERLA ROSSO 16
904250 750ml 248.04 20.67
SolidCase Case **16.08 231.96 1.34**

LA PODERINA BRUNELLO 13
715662 750ml 275.94 45.99
SolidCase Case **12.00 263.94 2.00**

LA SPINETTA CHIANTI RIS DI CASANOVA 12
286688 750ml 255.96 21.33
5CaseMM Case **7.92 248.04 .66**
SolidCase Case **16.08 239.88 1.34**

LA SPINETTA CHIANTI RIS DI CASANOVA 13
882974 750ml 248.04 20.67
SolidCase Case **8.16 239.88 .68**

114747 **LA SPINETTA NERO DI CASANOVA 14**
378405 **LA SPINETTA ROSE DI CASANOVA 17**
750ml 167.88 13.99
SolidCase Case **7.92 159.96 .66**

LA SPINETTA TOSCANA VERMENTINO IGT 17
776673 750ml 159.96 13.33
SolidCase Case **7.92 152.04 .66**

LE CORTI MARSILIANA 03
448524 750ml 235.98 39.33
5CaseMM Case **3.96 232.02 .66**

LE PUPILLE MORELLINO DI SCANSANO RIS 13
906921 750ml 263.88 21.99
5CaseMM Case **15.84 248.04 1.32**
SolidCase Case **24.00 239.88 2.00**

MOCALI BRUNELLO DI MONTALCINO 13
232331 750ml 383.88 31.99
5CaseMM Case **15.84 368.04 1.32**

The Country Vintner — Old World Wine Division

395824 **MOCALI FOSSETTI ROSSO TOSCANA 12**
793616 **MOCALI FOSSETTI ROSSO TOSCANA 15**
750ml 119.88 9.99
5CaseMM Case **7.92 111.96 .66**
SolidCase Case **15.84 104.04 1.32**

608800 **MOCALI ROSSO DI MONTALCINO 14**
827180 **MOCALI ROSSO DI MONTALCINO 15**
750ml 183.96 15.33
5CaseMM Case **7.92 176.04 .66**
SolidCase Case **16.08 167.88 1.34**

MOCALI TOSCANO I PIAGGIONI 15
912200 750ml 135.96 11.33
5CaseMM Case **7.92 128.04 .66**
SolidCase Case **16.08 119.88 1.34**

MOCALI VIGNA DELLE RAUNATE 12
318795 750ml 440.04 36.67
5CaseMM Case **8.16 431.88 .68**
SolidCase Case **16.08 423.96 1.34**

MOCALI VIGNA DELLE RAUNATE 13
137942 750ml 455.88 37.99
5CaseMM Case **7.92 447.96 .66**
SolidCase Case **15.84 440.04 1.32**

MONASTERO PINOT NERO LA PINETA 16
336400 750ml 250.02 41.67
SolidCase Case **18.00 232.02 3.00**

MONASTERO ROSSO CAMPANAIO 16
364088 750ml 203.94 33.99
SolidCase Case **7.92 196.02 1.32**

ORMA TOSCANA IGT 11
254254 750ml 371.94 61.99
5CaseMM Case **12.00 359.94 2.00**
SolidCase Case **24.00 347.94 4.00**

ORMA TOSCANA IGT 14
962495 750ml 316.02 52.67
5CaseMM Case **4.08 311.94 .68**
SolidCase Case **8.04 307.98 1.34**

ORMA TOSCANA IGT 16
498093 750ml 359.94 59.99
SolidCase Case **12.00 347.94 2.00**

PALLADIO CHIANTI 15 M
235902 1,500ml 100.02 16.67
5CaseMM Case **4.08 95.94 .68**
SolidCase Case **8.04 91.98 1.34**

PALLADIO CHIANTI 16
759211 750ml 111.96 9.33
SolidCase Case **16.08 95.88 1.34**

PIAZZA DEL CASTELLO ROSE 16
116461 750ml 119.88 9.99

PIAZZA DEL CASTELLO ROSSO TOSCANA 16
463587 750ml 135.96 11.33
SolidCase Case **7.92 128.04 .66**

POGGIO DI SOTTO BRUNELLO DI MONTALCINO 11
994728 750ml 1639.98 273.33
SolidCase Case **39.96 1,600.02 6.66**

POGGIO DI SOTTO ROSSO DI MONTALCINO 14
260124 750ml 679.98 113.33
SolidCase Case **8.04 671.94 1.34**

POGGIO SCALETTE CHIANTI CLASSICO 15
116549 750ml 159.96 13.33
SolidCase Case **16.08 143.88 1.34**

POGGIO SCALETTE IL CARBONAIONE 12 M
845546 1,500ml 659.94 109.99
5CaseMM Case **7.92 652.02 1.32**
SolidCase Case **15.96 643.98 2.66**

POGGIO SCALETTE IL CARBONAIONE 15
536824 750ml 647.88 53.99
SolidCase Case **48.00 599.88 4.00**

POGGIO SCALETTE ROSSO CAPOGATTO 13
501603 750ml 304.02 50.67
5CaseMM Case **4.08 299.94 .68**
SolidCase Case **8.04 295.98 1.34**

POGGIO SCALETTE ROSSO CAPOGATTO 14
374755 750ml 307.98 51.33
SolidCase Case **15.96 292.02 2.66**

POLIZIANO CORTONA 12
904933 750ml 127.98 21.33
5CaseMM Case **3.96 124.02 .66**
SolidCase Case **8.04 119.94 1.34**

POLIZIANO CORTONA 13
143667 750ml 124.02 20.67
SolidCase Case **4.08 119.94 .68**

POLIZIANO LE STANZE 13
162676 750ml 263.94 43.99
5CaseMM Case **3.96 259.98 .66**
SolidCase Case **7.92 256.02 1.32**

POLIZIANO LE STANZE 15
650831 750ml 259.98 43.33
SolidCase Case **3.96 256.02 .66**

POLIZIANO LOHSA MORELLINO SCANSANO 15
928147 750ml 152.04 12.67
5CaseMM Case **8.16 143.88 .68**
SolidCase Case **16.08 135.96 1.34**

POLIZIANO LOHSA MORELLINO SCANSANO 16
885525 750ml 155.88 12.99
5CaseMM Case **7.92 147.96 .66**
SolidCase Case **15.84 140.04 1.32**

POLIZIANO LOHSA ROSSO MANDRONE 11
803598 750ml 223.98 37.33
5CaseMM Case **3.96 220.02 .66**
SolidCase Case **8.04 215.94 1.34**

POLIZIANO LOHSA ROSSO MANDRONE 12
475763 750ml 220.02 36.67
SolidCase Case **4.08 215.94 .68**

POLIZIANO ROSSO MONTEPULCIANO 16
579227 750ml 135.96 11.33
SolidCase Case **7.92 128.04 .66**

870044 **POLIZIANO VINO NOBILE 13**
493221 **POLIZIANO VINO NOBILE 14**
750ml 255.96 21.33
5CaseMM Case **16.08 239.88 1.34**

POLIZIANO VINO NOBILE 14 H
719516 375ml 152.04 12.67
5CaseMM Case **8.16 143.88 .68**
SolidCase Case **16.08 135.96 1.34**

POLIZIANO VINO NOBILE 15
488488 750ml 255.96 21.33
SolidCase Case **7.92 248.04 .66**

POLIZIANO VINO NOBILE 15 H
435755 375ml 152.04 12.67
5CaseMM Case **8.16 143.88 .68**
SolidCase Case **16.08 135.96 1.34**

POLIZIANO VINO NOBILE ASINONE 13
164211 750ml 256.02 42.67
5CaseMM Case **4.08 251.94 .68**
SolidCase Case **8.04 247.98 1.34**

POLIZIANO VINO NOBILE ASINONE 14
548392 750ml 251.94 41.99
SolidCase Case **3.96 247.98 .66**

PRATESI LOCOROSSO 12
725312 750ml 123.96 10.33
5CaseMM Case **7.92 116.04 .66**
SolidCase Case **12.00 111.96 1.00**

117294 **PRATESI LOCOROSSO 13**
803808 **PRATESI LOCOROSSO 14**
750ml 128.04 10.67
SolidCase Case **16.08 111.96 1.34**

ROCCA DI FRASSINELLO LE SUGHERE 13
532371 750ml 127.98 21.33
5CaseMM Case **3.96 124.02 .66**
SolidCase Case **8.04 119.94 1.34**

SALVIONI BRUNELLO DI MONTALCIN 13
828137 750ml 880.02 146.67
5CaseMM Case **20.04 859.98 3.34**
SolidCase Case **40.08 839.94 6.68**

SAN POLO BRUNELLO 12
444871 750ml 304.02 50.67
5CaseMM Case **4.08 299.94 .68**
SolidCase Case **8.04 295.98 1.34**

SAN POLO BRUNELLO 13
970559 750ml 319.98 53.33
SolidCase Case **8.04 311.94 1.34**

SAN POLO BRUNELLO RISERVA 12
610129 750ml 799.98 133.33
SolidCase Case **8.04 791.94 1.34**

SAN POLO ROSSO DI MONTALCINO 15
348582 750ml 215.88 17.99
5CaseMM Case **7.92 207.96 .66**
SolidCase Case **15.84 200.04 1.32**

SAN POLO RUBIO 13
435451 750ml 135.96 11.33
5CaseMM Case **7.92 128.04 .66**
SolidCase Case **16.08 119.88 1.34**

SAN POLO RUBIO 15
833950 750ml 152.04 12.67
SolidCase Case **16.08 135.96 1.34**

470897 **SAN QUIRICO CHIANTI DOCG 15**
967028 **SAN QUIRICO CHIANTI DOCG 16**
384580 **SAN QUIRICO VERNACCIA 15**
848506 **SAN QUIRICO VERNACCIA 16**
750ml 128.04 10.67
SolidCase Case **16.08 111.96 1.34**

SELVAPIANA CHIANTI RIS BUCERCHIALE 13
226441 750ml 148.02 24.67
SolidCase Case **4.08 143.94 .68**

SELVAPIANA CHIANTI RUFINA 15
986864 750ml 167.88 13.99
5CaseMM Case **7.92 159.96 .66**
SolidCase Case **15.84 152.04 1.32**

SELVAPIANA FORNACE IGT 11
830193 750ml 155.94 25.99
5CaseMM Case **3.96 151.98 .66**
SolidCase Case **7.92 148.02 1.32**

SELVAPIANA FORNACE IGT 13
718582 750ml 151.98 25.33
SolidCase Case **3.96 148.02 .66**

SELVAPIANA PETROGNANO TOSCANA 12
362683 750ml 183.96 15.33
5CaseMM Case **7.92 176.04 .66**
SolidCase Case **16.08 167.88 1.34**

SELVAPIANA PETROGNANO TOSCANA 13
924860 750ml 191.88 15.99
5CaseMM Case **7.92 183.96 .66**
SolidCase Case **15.84 176.04 1.32**

STRADA CHIANTI DOCG 15
221576 750ml 87.96 7.33
5CaseMM Case **7.92 80.04 .66**
SolidCase Case **16.08 71.88 1.34**

STRADA CHIANTI DOCG 16
816734 750ml 80.04 6.67
SolidCase Case **8.16 71.88 .68**

SUBERLI MORELLINO DI SCANSANO 12
914156 750ml 135.96 11.33
5CaseMM Case **7.92 128.04 .66**
SolidCase Case **16.08 119.88 1.34**

SUBERLI MORELLINO DI SCANSANO 15
714962 750ml 143.88 11.99
5CaseMM Case **7.92 135.96 .66**
SolidCase Case **15.84 128.04 1.32**

SUBERLI MORELLINO DI SCANSANO 16
374471 750ml 159.96 13.33
5CaseMM Case **7.92 152.04 .66**
SolidCase Case **16.08 143.88 1.34**

TENIMENTI ALESSANDRO BIANCO 15
249419 750ml 164.04 13.67
5CaseMM Case **8.16 155.88 .68**
SolidCase Case **16.08 147.96 1.34**

TENIMENTI ALESSANDRO BORGO SYRAH CORT 14
154656 750ml 171.96 14.33
5CaseMM Case **7.92 164.04 .66**
SolidCase Case **16.08 155.88 1.34**

TENIMENTI ALESSANDRO BORGO SYRAH CORT 15
854472 750ml 159.96 13.33
SolidCase Case **16.08 143.88 1.34**

TENIMENTI ALESSANDRO MIGLIARA SYRAH 09
935193 750ml 421.98 70.33
5CaseMM Case **9.96 412.02 1.66**
SolidCase Case **14.04 407.94 2.34**

TENIMENTI ALESSANDRO PEPE ROSA 17
154000 750ml 159.96 13.33
SolidCase Case **16.08 143.88 1.34**

TIAMO CHIANTI 16
163983 750ml 95.88 7.99
SolidCase Case **3.84 92.04 .32**

642119 **TUA RITA GIUSTO DI NOTRI 12**
699659 **TUA RITA GIUSTO DI NOTRI 14**
741366 **TUA RITA GIUSTO DI NOTRI 15**
750ml 807.96 67.33
SolidCase Case **16.08 791.88 1.34**

178995 **TUA RITA PERLATO DEL BOSCO 13**
262587 **TUA RITA PERLATO DEL BOSCO 14**
884594 **TUA RITA PERLATO DEL BOSCO 15**
750ml 248.04 20.67
SolidCase Case **16.08 231.96 1.34**

899100 **TUA RITA REDIGAFFI 14**
115118 **TUA RITA REDIGAFFI 15**
750ml 1531.98 255.33
SolidCase Case **120.00 1,411.98 20.00**

918816 **TUA RITA ROSSO DEI NOTRI 15**
596504 **TUA RITA ROSSO DEI NOTRI 16**
750ml 183.96 15.33
SolidCase Case **16.08 167.88 1.34**

TUA RITA SYRAH TOSCANA IGT 07
670498 750ml 1018.02 169.67
5CaseMM Case **18.00 1,000.02 3.00**
SolidCase Case **18.00 1,000.02 3.00**

TUA RITA SYRAH TOSCANA IGT 15
533320 750ml 1211.94 201.99
SolidCase Case **12.00 1,199.94 2.00**

VALDIPIATTA CHIANTI COLLI SENESI 15
688326 750ml 135.96 11.33
5CaseMM Case **7.92 128.04 .66**
SolidCase Case **16.08 119.88 1.34**

278649 **VALDIPIATTA ROSSO DI MONTEPULCIANO 14**
246134 **VALDIPIATTA ROSSO DI MONTEPULCIANO 15**
750ml 167.88 13.99
SolidCase Case **15.84 152.04 1.32**

VALDIPIATTA VINO NOBILE 13
907482 750ml 255.96 21.33
5CaseMM Case **7.92 248.04 .66**
SolidCase Case **16.08 239.88 1.34**

VALDIPIATTA VINO NOBILE D'ALFIERO 06
992090 750ml 175.98 29.33
5CaseMM Case **3.96 172.02 .66**
SolidCase Case **8.04 167.94 1.34**

VALDIPIATTA VINO NOBILE D'ALFIERO 12
616299 750ml 187.98 31.33
SolidCase Case **3.96 184.02 .66**

UMBRIA

ARGILLAE ORVIETO 16
685149 750ml 143.88 11.99
5CaseMM Case **7.92 135.96 .66**
SolidCase Case **15.84 128.04 1.32**

COLPETRONE ROSSO DI MONTEFALCO 13
238547 750ml 143.88 11.99
5CaseMM Case **7.92 135.96 .66**
SolidCase Case **15.84 128.04 1.32**

COLPETRONE ROSSO DI MONTEFALCO 14
238363 750ml 135.96 11.33
SolidCase Case **7.92 128.04 .66**

COLPETRONE SAGRANTINO MONTEFAL 10
435805 750ml 207.96 17.33
5CaseMM Case **7.92 200.04 .66**
SolidCase Case **16.08 191.88 1.34**

COLPETRONE SAGRANTINO MONTEFAL 11
743703 750ml 224.04 18.67
SolidCase Case **16.08 207.96 1.34**

170846 **FALESCO TELLUS CABERNET SAUVIGNON 14**
410088 **FALESCO TELLUS CHARDONNAY 16**
566643 **FALESCO TELLUS MERLOT 13**
652827 **FALESCO TELLUS MERLOT 14**
750ml 135.96 11.33
SolidCase Case **16.08 119.88 1.34**

LA CARRAIA FOBIANO 07
692506 750ml 255.96 21.33
5CaseMM Case **16.08 239.88 1.34**
SolidCase Case **24.00 231.96 2.00**

328715 **LA CARRAIA ORVIETO 16**
211491 **LA CARRAIA ORVIETO 17**
750ml 87.96 7.33
SolidCase Case **16.08 71.88 1.34**

791782 **LA CARRAIA SANGIOVESE 15**
639227 **LA CARRAIA SANGIOVESE 16**
750ml 119.88 9.99
SolidCase Case **15.84 104.04 1.32**

347186 **VITIANO BIANCO 16**
208069 **VITIANO ROSE 17**
265746 **VITIANO ROSSO 15**
750ml 135.96 11.33
SolidCase Case **16.08 119.88 1.34**

VENETO

311025 **ACINUM AMARONE DELLA VALPOLICELLA 14 6PK**
831627 **ACINUM AMARONE DELLA VALPOLICELLA 15 6PK**
750ml 227.94 37.99
SolidCase Case **7.92 220.02 1.32**

ACINUM VALPOLICELLA 16
768770 750ml 143.88 11.99
SolidCase Case **7.92 135.96 .66**

ACINUM VALPOLICELLA RIPASSO 14
933300 750ml 191.88 15.99
5CaseMM Case **7.92 183.96 .66**
SolidCase Case **15.84 176.04 1.32**

ACINUM VALPOLICELLA RIPASSO 15
808892 750ml 200.04 16.67
SolidCase Case **8.16 191.88 .68**

ACINUM VALPOLICELLA RIPASSO 16
650544 750ml 207.96 17.33
SolidCase Case **7.92 200.04 .66**

320137 **ANNALISA PINOT GRIGIO 16**
281378 **ANNALISA PINOT GRIGIO 17**
750ml 80.04 6.67
SolidCase Case **16.08 63.96 1.34**

632245 **BELLAFINA PINK MOSCATO ROSE WINE N/V**
952857 **BELLAFINA PROSECCO WHITE WINE N/V**
750ml 95.88 7.99
5CaseMM Case **7.92 87.96 .66**
SolidCase Case **12.00 83.88 1.00**

124941 **CORNARO PINOT GRIGIO 14 M**
139471 **CORNARO PINOT GRIGIO 15 M**
1,500ml 64.02 10.67
5CaseMM Case **4.08 59.94 .68**
SolidCase Case **8.04 55.98 1.34**

CORNARO PINOT GRIGIO 17
394624 750ml 80.04 6.67
SolidCase Case **8.16 71.88 .68**

CORNARO PINOT GRIGIO 17 M
640833 1,500ml 59.94 9.99
SolidCase Case **3.96 55.98 .66**

GRAN PASSIONE ROSSO 16 (KEG NO DEP)
625541 20,000ml 208.00 208.00
5CaseMM Case **12.00 196.00 12.00**

GRAN PASSIONE ROSSO 17
487124 750ml 119.88 9.99
5CaseMM Case **7.92 111.96 .66**
SolidCase Case **15.84 104.04 1.32**

781636 **IL CONTI PINOT GRIGIO 15**
362712 **IL CONTI PINOT GRIGIO 16**
750ml 11999.88 999.99

INAMA BRADISISMO ROSSO 13
825835 750ml 131.94 21.99
5CaseMM Case **3.96 127.98 .66**
SolidCase Case **7.92 124.02 1.32**

INAMA BRADISISMO ROSSO 15
967323 750ml 127.98 21.33
SolidCase Case **3.96 124.02 .66**

INAMA CARMENERE 14
712685 750ml 183.96 15.33
5CaseMM Case **7.92 176.04 .66**
SolidCase Case **16.08 167.88 1.34**

INAMA CARMENERE 15
212962 750ml 176.04 14.67
SolidCase Case **8.16 167.88 .68**

INAMA SOAVE CLASSICO 14
723444 750ml 135.96 11.33
5CaseMM Case **7.92 128.04 .66**
SolidCase Case **16.08 119.88 1.34**

INAMA SOAVE CLASSICO 16
859399 750ml 128.04 10.67
SolidCase Case **8.16 119.88 .68**

INAMA SOAVE CLASSICO 17
684124 750ml 143.88 11.99
5CaseMM Case **7.92 135.96 .66**
SolidCase Case **15.84 128.04 1.32**

INAMA SOAVE DU LOT 15
149461 750ml 136.02 22.67
5CaseMM Case **4.08 131.94 .68**
SolidCase Case **8.04 127.98 1.34**

INAMA SOAVE DU LOT 16
476920 750ml 137.94 22.99
5CaseMM Case **3.96 133.98 .66**
SolidCase Case **7.92 130.02 1.32**

710499 **INAMA SOAVE FOSCARINO 14**
921739 **INAMA SOAVE FOSCARINO 15**
750ml 107.94 17.99
SolidCase Case **3.96 103.98 .66**

INAMA SOAVE FOSCARINO 16
588630 750ml 112.02 18.67
5CaseMM Case **4.08 107.94 .68**
SolidCase Case **8.04 103.98 1.34**

INAMA VULCAIA FUME SAUVIGNON 16
563937 750ml 155.94 25.99
SolidCase Case 3.96 151.98 .66

530323 **LA FIERA PINOT GRIGIO 17**
826703 **LA FIERA SOAVE 15**
279434 **LA FIERA SOAVE 16**
750ml 71.88 5.99
5CaseMM Case 7.92 63.96 .66
SolidCase Case 12.00 59.88 1.00

LA GIARETTA AMARONE I QUADRETTI 10
767471 750ml 251.94 41.99
5CaseMM Case 7.92 244.02 1.32
SolidCase Case 12.00 239.94 2.00

LA GIARETTA AMARONE I QUADRETTI 13
634600 750ml 269.94 44.99
5CaseMM Case 3.96 265.98 .66
SolidCase Case 7.92 262.02 1.32

293884 **LA GIARETTA AMARONE VALPOLICELLA 14**
388304 **LA GIARETTA AMARONE VALPOLICELLA 15**
750ml 303.96 25.33
5CaseMM Case 7.92 296.04 .66
SolidCase Case 16.08 287.88 1.34

LA GIARETTA VALPOLICELLA QUAD SUPER 13
312270 750ml 131.94 21.99
5CaseMM Case 3.96 127.98 .66
SolidCase Case 7.92 124.02 1.32

867433 **LA GIARETTA VALPOLICELLA SUPER RIPASS 14**
607692 **LA GIARETTA VALPOLICELLA SUPER RIPASS 15**
750ml 176.04 14.67
SolidCase Case 16.08 159.96 1.34

LA GIARETTA VALPOLICELLA VOLPARE 12
592273 750ml 104.04 8.67
5CaseMM Case 8.16 95.88 .68

LA GIARETTA VALPOLICELLA VOLPARE 16
162860 750ml 111.96 9.33
5CaseMM Case 7.92 104.04 .66

LA GIARETTA VALPOLICELLA VOLPARE 17
671506 750ml 119.88 9.99
5CaseMM Case 7.92 111.96 .66
SolidCase Case 15.84 104.04 1.32

LAGEDER PINOT GRIGIO RIFF 16
355046 750ml 104.04 8.67
5CaseMM Case 8.16 95.88 .68
SolidCase Case 16.08 87.96 1.34

LAGEDER PINOT GRIGIO RIFF 17
972452 750ml 95.88 7.99
SolidCase Case 7.92 87.96 .66

LE SALETTE AMARONE LA MAREGA 12
280064 750ml 371.94 61.99
5CaseMM Case 7.92 364.02 1.32
SolidCase Case 12.00 359.94 2.00

MACULAN BRENTINO 14
733847 750ml 159.96 13.33
5CaseMM Case 7.92 152.04 .66
SolidCase Case 16.08 143.88 1.34

MACULAN FRATTA 13
984412 750ml 824.04 68.67
5CaseMM Case 24.00 800.04 2.00
SolidCase Case 48.00 776.04 4.00

MACULAN SAUVIGNON BLANC 14
238368 750ml 152.04 12.67
5CaseMM Case 8.16 143.88 .68
SolidCase Case 16.08 135.96 1.34

MAZZI AMARONE PUNTA DI VILLA 10
567120 750ml 287.94 47.99
5CaseMM Case 12.00 275.94 2.00
SolidCase Case 24.00 263.94 4.00

RAPIDO PINOT GRIGIO 17
549842 750ml 104.04 8.67
SolidCase Case 8.16 95.88 .68

SANSONINA EVALUNA CABERNET DEL GARDA 15
982437 750ml 176.04 14.67
SolidCase Case 16.08 159.96 1.34

SANSONINA EVALUNA CABERNET DEL GARDA 16
104272 750ml 159.96 13.33
SolidCase Case 16.08 143.88 1.34

SANSONINA LUGANA 09
382191 750ml 131.94 21.99
5CaseMM Case 3.96 127.98 .66

SANSONINA LUGANA 12
826613 750ml 127.98 21.33
5CaseMM Case 8.04 119.94 1.34
SolidCase Case 12.00 115.98 2.00

SANSONINA LUGANA FERMENTAZIONE SPONT 15
206387 750ml 131.94 21.99
SolidCase Case 7.92 124.02 1.32

SANSONINA MERLOT 14
860803 750ml 167.94 27.99
SolidCase Case 12.00 155.94 2.00

SANT ANTONIO AMARONE 13
693228 750ml 199.98 33.33
5CaseMM Case 3.96 196.02 .66
SolidCase Case 8.04 191.94 1.34

SANT ANTONIO AMARONE 15
844794 750ml 196.02 32.67
SolidCase Case 4.08 191.94 .68

SANT ANTONIO AMARONE CAM DEI G 12
409005 750ml 323.94 53.99
5CaseMM Case 12.00 311.94 2.00
SolidCase Case 24.00 299.94 4.00

SANT ANTONIO AMARONE CAM DEI G 13
211815 750ml 311.94 51.99
SolidCase Case 12.00 299.94 2.00

SANT ANTONIO VALPOL RIPASSO GARBI 15
715448 750ml 183.96 15.33
SolidCase Case 7.92 176.04 .66

SANT ANTONIO VALPOLICELLA LA BANDINA 13
911940 750ml 155.94 25.99
5CaseMM Case 7.92 148.02 1.32
SolidCase Case 12.00 143.94 2.00

SANT ANTONIO VALPOLICELLA SUPERIORE 16
345116 750ml 128.04 10.67
5CaseMM Case 8.16 119.88 .68
SolidCase Case 12.00 116.04 1.00

SCAIA CORVINA ROSSO 15
731855 750ml 111.96 9.33
5CaseMM Case 7.92 104.04 .66
SolidCase Case 16.08 95.88 1.34

SCAIA CORVINA ROSSO 16
756748 750ml 123.96 10.33
5CaseMM Case 7.92 116.04 .66
SolidCase Case 16.08 107.88 1.34

SCAIA GARGANEGA CHARDONNAY 16
434666 750ml 111.96 9.33
5CaseMM Case 7.92 104.04 .66
SolidCase Case 16.08 95.88 1.34

SCAIA GARGANEGA CHARDONNAY 17
448248 750ml 119.88 9.99
SolidCase Case 7.92 111.96 .66

SCAIA PARADISO VINO ROSSO 13
543915 750ml 183.96 15.33
5CaseMM Case 7.92 176.04 .66
SolidCase Case 16.08 167.88 1.34

SCAIA PARADISO VINO ROSSO 15
433189 750ml 176.04 14.67
SolidCase Case 8.16 167.88 .68

SCAIA ROSATO 17
622356 750ml 119.88 9.99
SolidCase Case 7.92 111.96 .66

279048 **SECONDO MARCO AMARONE 10**
177172 **SECONDO MARCO AMARONE 11**
750ml 359.94 59.99
SolidCase Case 19.92 340.02 3.32

SECONDO MARCO RECIOTO VALPOLICELLA 12
557044 500ml 328.02 54.67
5CaseMM Case 4.08 323.94 .68
SolidCase Case 8.04 319.98 1.34

393267 **SECONDO MARCO VALPOLICELLA 14**
338161 **SECONDO MARCO VALPOLICELLA 15**
750ml 215.88 17.99
SolidCase Case 24.00 191.88 2.00

SECONDO MARCO VALPOLICELLA RIPASSO 13
698467 750ml 263.88 21.99
SolidCase Case 24.00 239.88 2.00

STELLA MERLOT 14
156322 750ml 87.96 7.33
5CaseMM Case 7.92 80.04 .66
SolidCase Case 16.08 71.88 1.34

SUAVIA GARGANEGA LE RIVE 11
379544 750ml 143.94 23.99
5CaseMM Case 3.96 139.98 .66
SolidCase Case 7.92 136.02 1.32

SUAVIA MONTE CARBONARE 15
954979 750ml 124.02 20.67
5CaseMM Case 4.08 119.94 .68
SolidCase Case 8.04 115.98 1.34

SUAVIA MONTE CARBONARE 16
109318 750ml 131.94 21.99
SolidCase Case 12.00 119.94 2.00

SUAVIA RECIOTO ACINATIUM 09 H
105575 375ml 227.94 37.99
5CaseMM Case 3.96 223.98 .66

SUAVIA SOAVE CLASSICO 15
997457 750ml 128.04 10.67
5CaseMM Case 8.16 119.88 .68
SolidCase Case 16.08 111.96 1.34

649181 **SUAVIA SOAVE CLASSICO 16**
880864 **SUAVIA SOAVE CLASSICO 17**
750ml 152.04 12.67
SolidCase Case 16.08 135.96 1.34

863588 **SUAVIA TREBBIANO MASSIFITTI 15**
511064 **SUAVIA TREBBIANO MASSIFITTI 16**
750ml 131.94 21.99
SolidCase Case 12.00 119.94 2.00

TIAMO BARBERA 16 (KEG NO DEP)
140811 20,000ml 163.33 163.33
5CaseMM Case 0.66 162.67 .66

TIAMO PINOT GRIGIO 16
477690 750ml 104.04 8.67
5CaseMM Case 8.16 95.88 .68
SolidCase Case 12.00 92.04 1.00

TIAMO PINOT GRIGIO 17
603771 750ml 95.88 7.99
SolidCase Case 3.84 92.04 .32

TIAMO PINOT GRIGIO N/V (KEG NO DEP)
783404 20,000ml 204.00 204.00
5CaseMM Case 6.00 198.00 6.00

TIEFENBRUNNER FELDMARSCHALL MUL THURG 15
880100 750ml 163.98 27.33
5CaseMM Case 3.96 160.02 .66
SolidCase Case 8.04 155.94 1.34

TIEFENBRUNNER FELDMRSCHL MUL THURG 09
798342 750ml 239.94 39.99
SolidCase Case 7.92 232.02 1.32

TIEFENBRUNNER TURMHOF LAGREIN 15
330441 750ml 88.02 14.67
SolidCase Case 8.04 79.98 1.34

ZENATO AMARONE DOC 08
989298 750ml 1199.88 99.99
SolidCase Case 0.00 1,199.88 .00

425837 **ZENATO AMARONE DOC 13 (6PK)**
657662 **ZENATO AMARONE DOC 14 (6PK)**
750ml 268.02 44.67
SolidCase Case 28.08 239.94 4.68

421619 **ZENATO BARDOLINO CHIARETTO 16**
914989 **ZENATO BARDOLINO CHIARETTO 17**
750ml 119.88 9.99
SolidCase Case 15.84 104.04 1.32

ZENATO CORMI 10
572819 750ml 207.96 17.33
5CaseMM Case 7.92 200.04 .66
SolidCase Case 16.08 191.88 1.34

540268 **ZENATO CORMI 12**
649262 **ZENATO CORMI 13**
750ml 224.04 18.67
SolidCase Case 24.00 200.04 2.00

ZENATO CRESASSO 11
654013 750ml 335.94 55.99
SolidCase Case 36.00 299.94 6.00

945939 **ZENATO LUGANA 16**
524918 **ZENATO LUGANA 17**
750ml 143.88 11.99
SolidCase Case 15.84 128.04 1.32

675033 **ZENATO LUGANA SERGIO ZENATO RISERVA 11**
688852 **ZENATO LUGANA SERGIO ZENATO RISERVA 14**
750ml 335.88 27.99
SolidCase Case 15.84 320.04 1.32

ZENATO PINOT GRIGIO 16
452389 750ml 119.88 9.99
SolidCase Case 15.84 104.04 1.32

ZENATO PINOT GRIGIO 16 M
619865 1,500ml 100.02 16.67
SolidCase Case 12.00 88.02 2.00

ZENATO PINOT GRIGIO 17
979670 750ml 119.88 9.99
SolidCase Case 15.84 104.04 1.32

ZENATO PINOT GRIGIO 17 M
329357 1,500ml 100.02 16.67
SolidCase Case 12.00 88.02 2.00

ZENATO RIPASSA 12 H
263247 375ml 176.04 14.67
5CaseMM Case 8.16 167.88 .68
SolidCase Case 16.08 159.96 1.34

510853 **ZENATO RIPASSA 13**
655754 **ZENATO RIPASSA 14**
750ml 248.04 20.67
SolidCase Case 16.08 231.96 1.34

275629 **ZENATO ROSSO VERONESE ALANERA 13**
705898 **ZENATO ROSSO VERONESE ALANERA 14**
750ml 143.88 11.99
5CaseMM Case 7.92 135.96 .66
SolidCase Case 15.84 128.04 1.32

ZENATO SERGIO ZENATO AMARONE RISERVA 12
686195 750ml 1119.96 93.33
SolidCase Case 120.00 999.96 10.00

283882 **ZENATO VALPOLICELLA 15**
144203 **ZENATO VALPOLICELLA 16**
750ml 176.04 14.67
SolidCase Case 16.08 159.96 1.34

WINE - LEBANON

BEKAA VALLEY

CH MUSAR BLANC 00
576919 750ml 636.00 53.00

CH MUSAR BLANC 01
361001 750ml 719.88 59.99

CH MUSAR BLANC 03 (12 PK)
283668 750ml 504.00 42.00

CH MUSAR BLANC 04 (12 PK)
671045 750ml 495.96 41.33
5CaseMM Case 16.08 479.88 1.34
SolidCase Case 55.92 440.04 4.66

CH MUSAR BLANC 05 (12 PK)
128583 750ml 516.00 43.00

901557 **CH MUSAR BLANC 06 (12 PK)**
154190 **CH MUSAR BLANC 07 (12 PK)**
750ml 479.88 39.99
5CaseMM Case 15.84 464.04 1.32
SolidCase Case 24.00 455.88 2.00

CH MUSAR BLANC 09 (12 PK)
799869 750ml 464.04 38.67
SolidCase Case 8.16 455.88 .68

CH MUSAR BLANC 75
658430 750ml 348.00 348.00
5CaseMM Case 13.00 335.00 13.00

CH MUSAR BLANC 80
992973 750ml 269.00 269.00

CH MUSAR BLANC 89
736742 750ml 224.00 224.00

CH MUSAR BLANC 91 (12 PK)
341499 750ml 2039.88 169.99

CH MUSAR BLANC 99 (12PK)
784855 750ml 791.88 65.99

CH MUSAR HOCHAR PERE ET FILS 14
424368 750ml 287.88 23.99
SolidCase Case 24.00 263.88 2.00

CH MUSAR JEUNE BLANC 16
738042 750ml 200.04 16.67
5CaseMM Case 8.16 191.88 .68
SolidCase Case 16.08 183.96 1.34

209025 **CH MUSAR JEUNE BLANC 17**
431156 **CH MUSAR JEUNE ROSE 17**
280734 **CH MUSAR JEUNE ROUGE 15**
750ml 191.88 15.99
SolidCase Case 7.92 183.96 .66

CH MUSAR RED 00
354871 750ml 672.00 56.00
5CaseMM Case 12.00 660.00 1.00

CH MUSAR RED 00 H
375777 375ml 600.00 25.00

CH MUSAR RED 01 (12 PK)
445390 750ml 636.00 53.00

CH MUSAR RED 01 H
236353 375ml 576.00 24.00

CH MUSAR RED 02 (12 PK)
639885 750ml 612.00 51.00

CH MUSAR RED 03 (12 PK)
338066 750ml 528.00 44.00

CH MUSAR RED 04 (12 PK)
290385 750ml 536.04 44.67
5CaseMM Case 8.16 527.88 .68
SolidCase Case 16.08 519.96 1.34

838165 **CH MUSAR RED 05 (12 PK)**
564970 **CH MUSAR RED 07 (12 PK)**
750ml 648.00 54.00

CH MUSAR RED 08 (12 PK)
308451 750ml 512.04 42.67
5CaseMM Case 8.16 503.88 .68
SolidCase Case 16.08 495.96 1.34

180347 **CH MUSAR RED 09 (12 PK)**
378772 **CH MUSAR RED 10**
750ml 503.88 41.99
SolidCase Case 7.92 495.96 .66

CH MUSAR RED 10 H
900267 375ml 559.92 23.33
SolidCase Case 15.84 544.08 .66

CH MUSAR RED 61
431265 750ml 1687.00 1687.00

CH MUSAR RED 69
775876 750ml 1085.00 1085.00

CH MUSAR RED 77
227406 750ml 457.00 457.00

CH MUSAR RED 79
287697 750ml 318.00 318.00
5CaseMM Case 0.00 318.00 .00

CH MUSAR RED 81
175782 750ml 345.99 345.99

CH MUSAR RED 84
474972 750ml 299.99 299.99

CH MUSAR RED 85
467093 750ml 190.00 190.00

CH MUSAR RED 86
703101 750ml 289.99 289.99

CH MUSAR RED 88
634608 750ml 221.00 221.00

CH MUSAR RED 90
318204 750ml 209.99 209.99

CH MUSAR RED 91
314457 750ml 220.00 220.00

CH MUSAR RED 94 (12 PK)
812946 750ml 1536.00 128.00

CH MUSAR RED 95 (12 PK)
799398 750ml 1848.00 154.00

CH MUSAR RED 97 (12 PK)
265646 750ml 888.00 74.00

CH MUSAR RED 98 (12 PK)
556249 750ml 743.88 61.99
5CaseMM Case 7.92 735.96 .66
SolidCase Case 15.84 728.04 1.32

CH MUSAR RED 99 (12 PK)
429175 750ml 660.00 55.00

CH MUSAR RED 99 M (6PK)
572948 1,500ml 816.00 136.00

CH MUSAR ROSE 14
566913 750ml 488.04 40.67
SolidCase Case 8.16 479.88 .68

MASSAYA BLANC 17
974569 750ml 159.96 13.33
5CaseMM Case 7.92 152.04 .66
SolidCase Case 12.00 147.96 1.00

MASSAYA CAP ESTATE 13
820514 750ml 160.02 26.67
5CaseMM Case 4.08 155.94 .68

MASSAYA CAP ESTATE 13
747162 750ml 320.04 26.67
5CaseMM Case **8.16 311.88 .68**

MASSAYA CAP ESTATE 15 (12PK)
835325 750ml 227.88 18.99
5CaseMM Case **7.92 219.96 .66**
SolidCase Case **15.84 212.04 1.32**

MASSAYA GOLD RESERVE RED BLEND 10
640260 750ml 191.94 31.99
5CaseMM Case **3.96 187.98 .66**
SolidCase Case **7.92 184.02 1.32**

MASSAYA GOLD RESERVE RED BLEND 11
571968 750ml 208.02 34.67
5CaseMM Case **4.08 203.94 .68**

397899 **MASSAYA LE COLOMBIER RED BLEND 16**
166906 **MASSAYA LE COLOMBIER RED BLEND 17**
844248 **MASSAYA ROSE 15**
605298 **MASSAYA ROSE 16**
750ml 135.96 11.33
5CaseMM Case **7.92 128.04 .66**
SolidCase Case **16.08 119.88 1.34**

MASSAYA ROSE 17
166330 750ml 143.88 11.99
5CaseMM Case **7.92 135.96 .66**
SolidCase Case **15.84 128.04 1.32**

MASSAYA TERRASSES DE BAALBECK 12
180005 750ml 97.98 16.33
5CaseMM Case **2.04 95.94 .34**
SolidCase Case **6.00 91.98 1.00**
334413 750ml 195.96 16.33
5CaseMM Case **4.08 191.88 .34**
SolidCase Case **12.00 183.96 1.00**

MASSAYA TERRASSES DE BAALBECK 13
706762 750ml 207.96 17.33
SolidCase Case **7.92 200.04 .66**

LEBANON

CH MUSAR CARIGNAN 89
112060 750ml 271.99 271.99
SolidCase Case **2.00 269.99 2.00**

CH MUSAR RED 97 M
592526 1500ml 1007.94 167.99

WINE - MACEDONIA

MACEDONIA

STOBI ROSE 17 3L
537433 3000ml 95.96 23.99
SolidCase Case **2.64 93.32 .66**

TIKVES

STOBI RKATSTELI 16
450267 750ml 59.94 9.99
5CaseMM Case **3.96 55.98 .66**
SolidCase Case **7.92 52.02 1.32**

STOBI RKATSTELI 17
526806 750ml 55.98 9.33
SolidCase Case **3.96 52.02 .66**

STOBI ROSE 16
903297 750ml 59.94 9.99
5CaseMM Case **3.96 55.98 .66**
SolidCase Case **7.92 52.02 1.32**

STOBI ROSE 17
116789 750ml 55.98 9.33
SolidCase Case **3.96 52.02 .66**

305617 **STOBI VRANEC 13**
806880 **STOBI VRANEC 15**
750ml 59.94 9.99
5CaseMM Case **3.96 55.98 .66**
SolidCase Case **7.92 52.02 1.32**

STOBI VRANEC VERITAS 13
565539 750ml 88.02 14.67
SolidCase Case **4.08 83.94 .68**

STOBI ZILAVKA 16
710998 750ml 59.94 9.99
5CaseMM Case **3.96 55.98 .66**
SolidCase Case **7.92 52.02 1.32**

STOBI ZILAVKA 17
659591 750ml 55.98 9.33
SolidCase Case **3.96 52.02 .66**

TIKVES BAROVO 10
678538 750ml 191.88 15.99
5CaseMM Case **7.92 183.96 .66**

954476 **TIKVES BAROVO 13**
345387 **TIKVES BELA VODA 15**
750ml 183.96 15.33
SolidCase Case **7.92 176.04 .66**

TIKVES SPECIAL SELECTION RED 13
880517 750ml 111.96 9.33
5CaseMM Case **7.92 104.04 .66**
SolidCase Case **16.08 95.88 1.34**

TIKVES SPECIAL SELECTION WHITE 15
338456 750ml 104.04 8.67
SolidCase Case **8.16 95.88 .68**

WINE - PORTUGAL

ALENTEJO

CONDE VILLAR TINTO REGIONAL 17
664862 750ml 43.98 7.33
5CaseMM Case **3.96 40.02 .66**
SolidCase Case **8.04 35.94 1.34**

J PORTUGAL RAMOS PREMIUM TINTO 12
709575 750ml 143.88 11.99
SolidCase Case **24.00 119.88 2.00**

375949 **J PORTUGAL RAMOS RES RED 15**
492976 **J PORTUGAL RAMOS RES RED 16**
750ml 119.88 9.99
SolidCase Case **24.00 95.88 2.00**

J PORTUGAL RAMOS VILA SANTA LOIOS RED 14
306424 750ml 87.96 7.33
5CaseMM Case **16.08 71.88 1.34**
SolidCase Case **24.00 63.96 2.00**

J PORTUGAL RAMOS VILA SANTA LOIOS RED 16
992509 750ml 95.88 7.99
SolidCase Case **24.00 71.88 2.00**

440177 **J PORTUGAL RAMOS VILA SANTA LOIOS WH 15**
933983 **J PORTUGAL RAMOS VILA SANTA LOIOS WH 17**
750ml 87.96 7.33
SolidCase Case **16.08 71.88 1.34**

J PORTUGAL RAMOS VILA SANTA RESERVA 13
666727 750ml 176.04 14.67
5CaseMM Case **8.16 167.88 .68**
SolidCase Case **16.08 159.96 1.34**

J PORTUGAL RAMOS VINHO VERDE ROSE 17
644167 750ml 95.88 7.99
SolidCase Case **15.84 80.04 1.32**

768674 **J PORTUGAL RAMOS VINHO VERDE ROSE15**
906831 **J PORTUGAL RAMOS VINHO VERDE ROSE16**
750ml 87.96 7.33
5CaseMM Case **7.92 80.04 .66**
SolidCase Case **16.08 71.88 1.34**

JOAO PORTUGAL RAMOS MARQUES DE BORBA 14
792770 750ml 128.04 10.67
5CaseMM Case **8.16 119.88 .68**
SolidCase Case **16.08 111.96 1.34**

526121 **TAPADA DE VILLAR ALENTEJO DOC 16**
927873 **TAPADA DE VILLAR ALENTEJO DOC 17**
750ml 52.02 8.67
5CaseMM Case **4.08 47.94 .68**
SolidCase Case **8.04 43.98 1.34**

918185 **TAPADA DE VILLAR ALENTEJO RESERVA 11**
614246 **TAPADA DE VILLAR ALENTEJO RESERVA 13**
639769 **TAPADA DE VILLAR ALENTEJO RESERVA 14**
750ml 95.94 15.99
5CaseMM Case **7.92 88.02 1.32**
SolidCase Case **12.00 83.94 2.00**

BAIRRADA

FOZ DE AROUCE BRANCO 15
360044 750ml 148.02 24.67
5CaseMM Case **12.00 136.02 2.00**
SolidCase Case **16.08 131.94 2.68**

FOZ DE AROUCE TINTO 12
540374 750ml 183.96 15.33
5CaseMM Case **16.08 167.88 1.34**
SolidCase Case **24.00 159.96 2.00**

DAO

MOB BRANCO 14
743643 750ml 127.98 21.33
5CaseMM Case **8.04 119.94 1.34**
SolidCase Case **12.00 115.98 2.00**

MOB BRANCO 15
722235 750ml 131.94 21.99
SolidCase Case **12.00 119.94 2.00**

MOB TINTO 13
438501 750ml 172.02 28.67
5CaseMM Case **8.04 163.98 1.34**
SolidCase Case **12.00 160.02 2.00**

DOURO

ALTANO DOURO RED 13
540605 750ml 95.88 7.99
5CaseMM Case **7.92 87.96 .66**

ALTANO DOURO RED 15
123246 750ml 104.04 8.67
SolidCase Case **8.16 95.88 .68**

ALTANO DOURO RED RESERVE 13
565947 750ml 124.02 20.67
SolidCase Case **4.08 119.94 .68**

ALTANO QUINTA DO ATAIDE RESERVA 11
611388 750ml 127.98 21.33
5CaseMM Case **3.96 124.02 .66**
SolidCase Case **8.04 119.94 1.34**

BROADBENT AUCTION RES PORT N/V H
198578 375ml 143.88 11.99
5CaseMM Case **7.92 135.96 .66**
SolidCase Case **15.84 128.04 1.32**

CASA FERREIRINHA DOURO VINHA GRAN RED 15
498871 750ml 167.88 13.99
SolidCase Case **7.92 159.96 .66**

CASA FERREIRINHA DOURO VINHA GRAN RED 16
579740 750ml 176.04 14.67
SolidCase Case **8.16 167.88 .68**

132016 **CASA FERREIRINHA ESTEVA RED 16**
205663 **CASA FERREIRINHA ESTEVA RED 17**
750ml 87.96 7.33
SolidCase Case **7.92 80.04 .66**

CASA FERREIRINHA PAPAS FIGOS TINTO 16
546719 750ml 135.96 11.33
SolidCase Case **7.92 128.04 .66**

CASA FERREIRINHA PLANALTO WHITE RES 17
643393 750ml 119.88 9.99
SolidCase Case **7.92 111.96 .66**

524502 **CASA FERREIRINHA QUINTA DA LEDA 11**
516024 **CASA FERREIRINHA QUINTA DA LEDA 14**
456188 **CASA FERREIRINHA QUINTA DA LEDA 15**
750ml 340.02 56.67
SolidCase Case **4.08 335.94 .68**

CASA FERREIRINHA RESERVA 07
102122 750ml 995.94 165.99
5CaseMM Case **3.96 991.98 .66**

CASA FERREIRINHA VINHA GRAND ROSE 15
646301 750ml 88.02 14.67
5CaseMM Case **4.08 83.94 .68**
SolidCase Case **8.04 79.98 1.34**

CASA FERREIRINHA VINHA GRAND ROSE 16
988403 750ml 176.04 14.67
SolidCase Case **8.16 167.88 .68**

CASA FERREIRINHA VINHA GRAND ROSE 16 (6PK)
283759 750ml 91.98 15.33
SolidCase Case **3.96 88.02 .66**

CHRYSEIA DOURO RED 05
761588 750ml 287.94 47.99
5CaseMM Case **7.92 280.02 1.32**
SolidCase Case **12.00 275.94 2.00**

CHRYSEIA DOURO RED 12
759618 750ml 347.94 57.99
5CaseMM Case **12.00 335.94 2.00**
SolidCase Case **24.00 323.94 4.00**

CHRYSEIA DOURO RED 15
904413 750ml 364.02 60.67
SolidCase Case **4.08 359.94 .68**

155597 **CHRYSEIA POST SCRIPTUM 13**
964697 **CHRYSEIA POST SCRIPTUM 15**
750ml 119.94 19.99
SolidCase Case **3.96 115.98 .66**

CHRYSEIA POST SCRIPTUM 16
474584 750ml 124.02 20.67
SolidCase Case **4.08 119.94 .68**

DUORUM COLHEITA 13
223504 750ml 176.04 14.67
5CaseMM Case **8.16 167.88 .68**
SolidCase Case **16.08 159.96 1.34**

DUORUM COLHEITA 14
223456 750ml 183.96 15.33
5CaseMM Case **16.08 167.88 1.34**
SolidCase Case **24.00 159.96 2.00**

545196 **DUORUM TONS DE DUORUM 14**
366000 **DUORUM TONS DE DUORUM 15**
902343 **DUORUM TONS DE DUORUM 16**
769722 **DUORUM TONS DE DUORUM WHITE 16**
415380 **DUORUM TONS DE DUORUM WHITE 17**
750ml 111.96 9.33
SolidCase Case **24.00 87.96 2.00**

FERREIRA PORTO WHITE N/V
256381 750ml 135.96 11.33
SolidCase Case **7.92 128.04 .66**

MONTE XISTO 13 (6 PK)
705113 750ml 328.02 54.67
5CaseMM Case **8.04 319.98 1.34**
SolidCase Case **16.08 311.94 2.68**

MUXAGAT TINTA BAROCCA 14
909737 750ml 79.98 13.33
5CaseMM Case **8.04 71.94 1.34**
SolidCase Case **15.96 64.02 2.66**

PASSADOURO BRANCO 11
603192 750ml 103.98 17.33
5CaseMM Case **3.96 100.02 .66**
SolidCase Case **8.04 95.94 1.34**

396971 **PASSADOURO PASSA BRANCO 11**
725366 **PASSADOURO PASSA BRANCO 12**
750ml 135.96 11.33
5CaseMM Case **16.08 119.88 1.34**
SolidCase Case **24.00 111.96 2.00**

133506 **PASSADOURO PASSA BRANCO 16**
345258 **PASSADOURO PASSA RED 14**
750ml 143.88 11.99
5CaseMM Case **15.84 128.04 1.32**
SolidCase Case **24.00 119.88 2.00**

PASSADOURO RESERVA 11
725339 750ml 279.96 46.66
5CaseMM Case **0.00 279.96 .00**

PASSADOURO RUBY RESERVE N/V
768503 750ml 103.98 17.33
5CaseMM Case **3.96 100.02 .66**
SolidCase Case **8.04 95.94 1.34**

352419 **PASSADOURO TINTO 12 (6 PK)**
866748 **PASSADOURO TINTO 13 (6PK)**
750ml 119.94 19.99
5CaseMM Case **3.96 115.98 .66**
SolidCase Case **7.92 112.02 1.32**

289401 **PASSADOURO TOURIGA FRANCA 12 (6 PK)**
845616 **PASSADOURO TOURIGA FRANCA 13 (6 PK)**
750ml 167.94 27.99
5CaseMM Case **7.92 160.02 1.32**
SolidCase Case **12.00 155.94 2.00**

PASSADOURO TOURIGA NACIONAL 14 (6 PK)
400582 750ml 172.02 28.67
5CaseMM Case **8.04 163.98 1.34**
SolidCase Case **12.00 160.02 2.00**

QUINTA DE RORIZ PRAZO RORIZ RED 15
395999 750ml 159.96 13.33
SolidCase Case **7.92 152.04 .66**

QUINTA DE RORIZ VINTAGE PORT 16
987099 750ml 329.94 54.99
SolidCase Case **6.00 323.94 1.00**

QUINTA DELA ROSA DOUROSA RED 15
215901 750ml 143.88 11.99
5CaseMM Case **7.92 135.96 .66**
SolidCase Case **15.84 128.04 1.32**

QUINTA DELA ROSA ESTATE RED 16
622024 750ml 159.96 13.33
SolidCase Case **4.08 155.88 .34**

QUINTA DELA ROSA RED 14
632077 750ml 167.88 13.99
5CaseMM Case **7.92 159.96 .66**
SolidCase Case **12.00 155.88 1.00**

QUINTA DELA ROSA RED RESERVA 12
410903 750ml 227.94 37.99
5CaseMM Case **3.96 223.98 .66**
SolidCase Case **7.92 220.02 1.32**

QUINTA DO CRASTO DOURO RED 16
894924 750ml 135.96 11.33
SolidCase Case **16.08 119.88 1.34**

289811 **QUINTA DO CRASTO DOURO RED RES 14**
416388 **QUINTA DO CRASTO DOURO RED RES 15**
750ml 383.88 31.99
SolidCase Case **48.00 335.88 4.00**

QUINTA DO CRASTO DOURO SUPERIOR 15
332622 750ml 215.88 17.99
SolidCase Case **15.84 200.04 1.32**

QUINTA DO CRASTO DOURO WHITE 16
208908 750ml 143.88 11.99
5CaseMM Case **15.84 128.04 1.32**
SolidCase Case **24.00 119.88 2.00**

QUINTA DO CRASTO DOURO WHITE 17
682943 750ml 128.04 10.67
SolidCase Case **8.16 119.88 .68**

QUINTA DO CRASTO FLOR DE CRASTO RED 16
882352 750ml 95.88 7.99
SolidCase Case **7.92 87.96 .66**

QUINTA DO CRASTO SUPERIOR WHITE 15
358400 750ml 224.04 18.67
SolidCase Case **8.16 215.88 .68**

QUINTA DO CRASTO TINTO RORIZ 13
841086 750ml 167.97 55.99

QUINTA DO CRASTO TOURIGA NACION 15
850978 750ml 173.97 57.99
SolidCase Case **6.00 167.97 2.00**

QUINTA DO CRASTO VINHA MARIA TERESA 11 M
358108 1,500ml 999.99 999.99

QUINTA DO CRASTO VINHA MARIA TERESA 13
577072 750ML 317.97 105.99
5CaseMM Case **6.00 311.97 2.00**

QUINTA DO TEDO DOURO RED DOC 11
452997 750ml 183.96 15.33
5CaseMM Case **7.92 176.04 .66**
SolidCase Case **16.08 167.88 1.34**

QUINTA DO VESUVIO POMBAL DO VESUVIO 14
414213 750ml 136.02 22.67
5CaseMM Case **4.08 131.94 .68**
SolidCase Case **8.04 127.98 1.34**

QUINTA DO VESUVIO POMBAL DO VESUVIO 15
142143 750ml 131.94 21.99
SolidCase Case **3.96 127.98 .66**

VISTA DA REGUA RESERVA BLEND 10
207448 750ml 207.96 17.33
5CaseMM Case **7.92 200.04 .66**
SolidCase Case **16.08 191.88 1.34**

WARRES KING TAWNY PORTO N/V
655704 750ML 143.88 11.99
5CaseMM Case **7.92 135.96 .66**

WARRES LBV PORTO 04
261526 750ML 272.04 22.67
SolidCase Case **8.16 263.88 .68**

WARRES OTIMA 10 YEAR OLD TAWNY
656652 500ML 127.98 21.33
5CaseMM Case **8.04 119.94 1.34**
SolidCase Case **15.96 112.02 2.66**

WARRES OTIMA 20 YEAR OLD TAWNY
171982 500ML 191.94 31.99
SolidCase Case **3.96 187.98 .66**

655605 **WARRES RUBY PORTO N/V**
655803 **WARRES WARRIOR PORTO RES N/V**
750ml 159.96 13.33
SolidCase Case **7.92 152.04 .66**

WARRES WARRIOR PORTO RES N/V H
655902 375ML 208.08 8.67
SolidCase Case **16.32 191.76 .68**

WARRES WHITE PORTO N/V
656173 750ML 135.96 11.33
5CaseMM Case **7.92 128.04 .66**
SolidCase Case **12.00 123.96 1.00**

891998 **WINE AND SOUL GURU WHITE 15**
435890 **WINE AND SOUL GURU WHITE 16**
750ml 179.94 29.99
SolidCase Case **12.00 167.94 2.00**

The Country Vintner — Old World Wine Division

WINE AND SOUL MANOELLA 14
432379 750ml 207.96 17.33
5CaseMM Case 16.08 191.88 1.34
SolidCase Case 24.00 183.96 2.00

WINE AND SOUL MANOELLA 15
410254 750ml 215.88 17.99
SolidCase Case 31.92 183.96 2.66

WINE AND SOUL PINTAS 14 3PK
141326 750ml 185.97 61.99
5CaseMM Case 6.00 179.97 2.00
SolidCase Case 9.96 176.01 3.32

WINE AND SOUL PINTAS 15 (6 PK)
292038 750ml 403.98 67.33
SolidCase Case 8.04 395.94 1.34

WINE AND SOUL PINTAS CHARACTER 14
116038 750ml 155.94 25.99
5CaseMM Case 7.92 148.02 1.32
SolidCase Case 15.96 139.98 2.66

WINE AND SOUL QUINTA DA MANOELLA VV 13
623518 750ml 395.94 65.99
5CaseMM Case 24.00 371.94 4.00
SolidCase Case 36.00 359.94 6.00

MADEIRA

BROADBENT RAINWATER N/V
914433 750ml 152.04 12.67
5CaseMM Case 8.16 143.88 .68

BROADBENT RAINWATER N/V H
344360 375ml 104.04 8.67
SolidCase Case 8.16 95.88 .68

COSSART GORDON 10 YR BUAL N/V
658104 750ml 392.04 32.67
5CaseMM Case 16.08 375.96 1.34
SolidCase Case 24.00 368.04 2.00

COSSART GORDON 15 YR BUAL N/V
716976 500ml 187.98 31.33
SolidCase Case 3.96 184.02 .66

658096 **COSSART GORDON 5 YR BUAL N/V**
658120 **COSSART GORDON 5 YR MALMSEY N/V**
750ml 239.88 19.99
SolidCase Case 15.84 224.04 1.32

COSSART GORDON BUAL COLHEITA 08
876546 500ml 163.98 27.33
SolidCase Case 3.96 160.02 .66

COSSART GORDON RAINWATER N/V
658153 750ml 167.88 13.99
SolidCase Case 7.92 159.96 .66

MINHO

BROADBENT VINHO VERDE (SUNFLOWER) N/V
969155 750ml 87.96 7.33
SolidCase Case 7.92 80.04 .66

CONDE VILLAR ALVARINHO 17
957334 750ml 67.98 11.33
5CaseMM Case 3.96 64.02 .66
SolidCase Case 8.04 59.94 1.34

503826 **CONDE VILLAR VINHO VERDE 16**
202715 **CONDE VILLAR VINHO VERDE ROSE 17**
750ml 43.98 7.33
5CaseMM Case 3.96 40.02 .66
SolidCase Case 8.04 35.94 1.34

PORTUGAL

384187 **CHOCAPALHA ARINTO BRANCO 16**
618447 **CHOCAPALHA CASTELAO TINTO 15**
750ml 119.88 9.99
SolidCase Case 24.00 95.88 2.00

CHOCAPALHA CH TOURIGA NACIONAL 15
703084 750ml 167.94 27.99
SolidCase Case 7.92 160.02 1.32

CHOCAPALHA TINTO 12
832304 750ml 167.88 13.99
SolidCase Case 31.92 135.96 2.66

CHOCAPALHA VINHA MAE 11
446455 750ml 167.94 27.99
5CaseMM Case 7.92 160.02 1.32
SolidCase Case 12.00 155.94 2.00

CHOCAPALHA VINHA MAE 13
155486 750ml 179.94 29.99
SolidCase Case 19.92 160.02 3.32

FOZ DE AROUNCE VV SANTA MARIA TINTO 07
855077 750ml 269.94 44.99

MONTE D'OIRO LYBRA ARINTO VIOGNIER 13
786563 750ml 83.94 13.99
5CaseMM Case 3.96 79.98 .66
SolidCase Case 7.92 76.02 1.32

MONTE D'OIRO LYBRA SYRAH 13
512990 750ml 88.02 14.67
5CaseMM Case 4.08 83.94 .68
SolidCase Case 8.04 79.98 1.34

MONTE D'OIRO MADRIGAL VIOGNIER 13
149488 750ml 167.94 27.99
5CaseMM Case 7.92 160.02 1.32
SolidCase Case 12.00 155.94 2.00

MONTE D'OIRO RESERVA 09
889504 750ml 134.01 44.67
5CaseMM Case 6.00 128.01 2.00
SolidCase Case 8.04 125.97 2.68

QUINTA DELA ROSA ESTATE WHITE 15
942791 750ml 152.04 12.67
5CaseMM Case 8.16 143.88 .68
SolidCase Case 16.08 135.96 1.34

QUINTA DO CRASTO TINTO RORIZ M 11
870497 1500ml 113.99 113.99

QUINTA DO CRASTO VINHA DA PONTE 14
596127 750ml 317.97 105.99

VINHO VERDE

BROADBENT VINHO VERDE ROSE(SUNFLOWER) NV
926170 750ml 87.96 7.33
SolidCase Case 7.92 80.04 .66

J PORTUGAL RAMOS VINHO VERDE LOURIERO 14
515244 750ml 95.88 7.99
5CaseMM Case 15.84 80.04 1.32
SolidCase Case 24.00 71.88 2.00

J PORTUGAL RAMOS VINHO VERDE LOURIERO 17
442326 750ml 104.04 8.67
SolidCase Case 24.00 80.04 2.00

JOAO PORTUGAL RAMOS ALVARINHO 14 (6 PK)
724823 750ml 88.02 14.67
5CaseMM Case 8.04 79.98 1.34
SolidCase Case 12.00 76.02 2.00

JOAO PORTUGAL RAMOS ALVARINHO 15
267521 750ml 176.04 14.67
5CaseMM Case 16.08 159.96 1.34
SolidCase Case 24.00 152.04 2.00

WINE - REPUBLIC OF SERBIA

SERBIA

934506 **AGRINA DOO PORTUGUISER 16**
844274 **AGRINA DOO PORTUGUISER 17**
750ml 55.98 9.33
SolidCase Case 3.96 52.02 .66

656054 **VINO BUDIMIR RIESLING MARGUS MARGI 10**
637609 **VINO BUDIMIR RIESLING MARGUS MARGI 11**
750ml 83.94 13.99
SolidCase Case 3.96 79.98 .66

VINO BUDIMIR SUB ROSA 07
705340 750ml 155.94 25.99

VINO BUDIMIR SUB ROSA 09
692734 750ml 167.94 27.99
5CaseMM Case 3.96 163.98 .66
SolidCase Case 12.00 155.94 2.00

VINO BUDIMIR TRIADA RED 10
202772 750ml 83.94 13.99
SolidCase Case 3.96 79.98 .66

ZUPA

VINO BUDIMIR TAMJANIKA ZUPSKA 16
424787 750ml 71.94 11.99
SolidCase Case 3.96 67.98 .66

WINE - SLOVENIA

BRDA

FERDINAND BRUTUS 15
869474 750ml 167.94 27.99
5CaseMM Case 3.96 163.98 .66
SolidCase Case 7.92 160.02 1.32

FERDINAND REBULA 16
819948 750ml 83.94 13.99
SolidCase Case 3.96 79.98 .66

STAJERSKA

DVERI PAX YANEZ 15
266012 750ml 79.98 13.33
5CaseMM Case 3.96 76.02 .66
SolidCase Case 8.04 71.94 1.34

WINE - SPAIN

ALICANTE

ENRIQUE MENDOZA ESTRECHO 12
614589 750ml 167.94 27.99
SolidCase Case 7.92 160.02 1.32

749482 **ENRIQUE MENDOZA LAS QUEBRADAS 11**
236030 **ENRIQUE MENDOZA LAS QUEBRADAS 14**
750ml 179.94 29.99
SolidCase Case 19.92 160.02 3.32

ENRIQUE MENDOZA MOSCATEL DE LA MARINA 14
343670 750ml 76.02 12.67
5CaseMM Case 8.04 67.98 1.34
SolidCase Case 12.00 64.02 2.00

ENRIQUE MENDOZA SANTA ROSA RESERVA 12
405807 750ml 175.98 29.33
5CaseMM Case 8.04 167.94 1.34
SolidCase Case 12.00 163.98 2.00

ENRIQUE MENDOZA TREMENDA MERSEGUERA 14
542285 750ml 59.94 9.99
5CaseMM Case 7.92 52.02 1.32
SolidCase Case 12.00 47.94 2.00

796616 **ENRIQUE MENDOZA TREMENDA MONASTRELL 14**
540300 **ENRIQUE MENDOZA TREMENDA MONASTRELL 16**
750ml 119.88 9.99
SolidCase Case 24.00 95.88 2.00

828046 **JUNTOS MERLOT 16**
168175 **JUNTOS MERLOT 17**
750ml 80.04 6.67
SolidCase Case 8.16 71.88 .68

SIERRA SALINAS PUERTO SALINAS 09
281636 750ml 143.88 11.99
5CaseMM Case 7.92 135.96 .66
SolidCase Case 15.84 128.04 1.32

TARIMA HILL MONASTRELL 15
119162 750ml 143.88 11.99
5CaseMM Case 7.92 135.96 .66
SolidCase Case 15.84 128.04 1.32

ANDALUCIA

LA GUITA EN RAMA N/V H
621211 375ml 143.88 11.99
5CaseMM Case 15.84 128.04 1.32
SolidCase Case 24.00 119.88 2.00

ARAGON-CALATAYUD

939659 **BITCH GRENACHE 10**
769694 **BITCH GRENACHE 16**
750ml 119.88 9.99
SolidCase Case 7.92 111.96 .66

GARNACHA OLD VINES RED 15
532448 750ml 60.84 5.07

ARAGON-CAMPO DE BORJA

BORSAO GARNACHA VINA BORGIA 15
798706 750ml 71.88 5.99
5CaseMM Case 7.92 63.96 .66
SolidCase Case 15.84 56.04 1.32

BORSAO GARNACHA VINA BORGIA 15 M
914626 1,500ml 71.94 11.99
5CaseMM Case 3.96 67.98 .66
SolidCase Case 7.92 64.02 1.32

BORSAO GARNACHA VINA BORGIA 16
241680 750ml 71.88 5.99
5CaseMM Case 7.92 63.96 .66
SolidCase Case 15.84 56.04 1.32

BORSAO GARNACHA VINA BORGIA 16 3L (BIB)
709315 3000ml 63.96 15.99
SolidCase Case 8.00 55.96 2.00

BORSAO GARNACHA VINA BORGIA 17
924175 750ml 71.88 5.99
SolidCase Case 15.84 56.04 1.32

BORSAO GARNACHA VINA BORGIA 17 3L (BIB)
515980 3000ml 61.32 15.33
SolidCase Case 2.64 58.68 .66

BORSAO GARNACHA VINA BORGIA 17 M
477970 1,500ml 76.02 12.67
SolidCase Case 8.04 67.98 1.34

BORSAO ROSE 15
712456 750ml 80.04 6.67
5CaseMM Case 8.16 71.88 .68
SolidCase Case 16.08 63.96 1.34

BORSAO ROSE 17
281456 750ml 87.96 7.33
SolidCase Case 16.08 71.88 1.34

187857 **BORSAO VINA BORGIA WHT MACAB 16 3L (BIB)**
524088 **BORSAO VINA BORGIA WHT MACAB 17 3L (BIB)**
3000ml 63.96 15.99
SolidCase Case 8.00 55.96 2.00

LOS DOS WHITE 14
242393 750ml 87.96 7.33
5CaseMM Case 16.08 71.88 1.34
SolidCase Case 24.00 63.96 2.00

BIERZO

CUATROS PASOS MENCIA 12
840526 750ml 119.88 9.99
5CaseMM Case 7.92 111.96 .66
SolidCase Case 15.84 104.04 1.32

GARCIA HACIENDA ELSA BIERZO 03
265102 750ml 83.88 6.99
5CaseMM Case 4.80 79.08 .40

PAGO DE VALDONEJE MENCIA JOVEN 14
428579 750ml 128.04 10.67
5CaseMM Case 8.16 119.88 .68
SolidCase Case 16.08 111.96 1.34

PAGO DE VALDONEJE MENCIA ROBLE 14
880551 750ml 167.88 13.99
5CaseMM Case 15.84 152.04 1.32
SolidCase Case 24.00 143.88 2.00

PAGO DE VALDONEJE VINA VIEJAS 15
899623 750ml 149.94 24.99
5CaseMM Case 9.96 139.98 1.66
SolidCase Case 13.92 136.02 2.32

951545 **SENDA VERDE GODELLO 15**
996195 **SENDA VERDE GODELLO 16**
750ml 119.88 9.99
5CaseMM Case 7.92 111.96 .66
SolidCase Case 15.84 104.04 1.32

SENDA VERDE GODELLO 17
524294 750ml 128.04 10.67
5CaseMM Case 8.16 119.88 .68
SolidCase Case 16.08 111.96 1.34

SENDA VERDE MENCIA 15
746163 750ml 119.88 9.99
SolidCase Case 24.00 95.88 2.00

CALATAYUD

ALTOVINUM EVODIA 16
621689 750ml 111.96 9.33
SolidCase Case 7.92 104.04 .66

ALTOVINUM EVODIA 17
498311 750ml 104.04 8.67
SolidCase Case 8.16 95.88 .68

LOST VINEYARDS TEMPRANILLO N/V
997327 750ml 56.04 4.67
5CaseMM Case 8.16 47.88 .68
SolidCase Case 12.00 44.04 1.00

CAMPO DE BORJA

ALTO MONCAYO 15
827225 750ml 375.96 31.33
SolidCase Case 7.92 368.04 .66

ALTO MONCAYO AQUILON 08
523033 750ml 533.32 133.33

ALTO MONCAYO AQUILON 16
238614 750ml 541.32 135.33
SolidCase Case 8.00 533.32 2.00

ALTO MONCAYO GARNACHA 16
791488 750ml 375.96 31.33
SolidCase Case 16.08 359.88 1.34

ALTO MONCAYO RED VERATON 15
630050 750ml 255.96 21.33
SolidCase Case 7.92 248.04 .66

ALTO MONCAYO RED VERATON 16
146745 750ml 272.04 22.67
SolidCase Case 16.08 255.96 1.34

BORSAO BEROLA 14
533540 750ml 135.96 11.33
SolidCase Case 16.08 119.88 1.34

BORSAO BLANCO 16
149873 750ml 80.04 6.67
SolidCase Case 8.16 71.88 .68

949803 **BORSAO GARNACHA MONTE OTON 16**
378461 **BORSAO GARNACHA MONTE OTON 17**
750ml 87.96 7.33
SolidCase Case 16.08 71.88 1.34

BORSAO GARNACHA RED 16
353805 750ml 80.04 6.67
SolidCase Case 8.16 71.88 .68

BORSAO GARNACHA RED 17
194379 750ml 87.96 7.33
SolidCase Case 16.08 71.88 1.34

544814 **BORSAO GARNACHA TRES PICOS RED 15**
507721 **BORSAO GARNACHA TRES PICOS RED 16**
750ml 152.04 12.67
SolidCase Case 8.16 143.88 .68

393397 **BORSAO GARNACHA VINA BORGIA 14 20L (BIB)**
235642 **BORSAO GARNACHA VINA BORGIA 16 20L (BIB)**
20,000ml 91.99 91.99
5CaseMM Case 2.00 89.99 2.00

BORSAO VINA BORGIA ROSE 17 3L (BIB)
436111 3000ml 63.96 15.99
SolidCase Case 8.00 55.96 2.00

BORSAO VINA BORGIA WHITE 14 20L (BIB)
141769 20,000ml 91.99 91.99
5CaseMM Case 2.00 89.99 2.00

BORSAO VINA BORGIA WHITE MACAB 17 20L(BIB)
941517 20,000ml 79.99 79.99
SolidCase Case 0.00 79.99 .00

LOS DOS RED 13 M
572902 1,500ml 64.02 10.67
5CaseMM Case 4.08 59.94 .68
SolidCase Case 8.04 55.98 1.34

720495 **LOS DOS RED 16**
129217 **LOS DOS RED 17**
280176 **LOS DOS ROSE 17**
750ml 95.88 7.99
5CaseMM Case 15.84 80.04 1.32
SolidCase Case 24.00 71.88 2.00

CANARY ISLANDS

368620 **SUERTES DEL MARQUES 7 FUENTES 15**
144499 **SUERTES DEL MARQUES 7 FUENTES 16**
750ml 191.88 15.99
SolidCase Case 7.92 183.96 .66

SUERTES DEL MARQUES CIRUELO 15
417698 750ml 187.98 31.33
5CaseMM Case 3.96 184.02 .66
SolidCase Case 8.04 179.94 1.34

SUERTES DEL MARQUES VIDONIA 16
969781 750ml 155.94 25.99
SolidCase Case 3.96 151.98 .66

CARINENA

CAMPOS DE LUZ BLANCO 15
432028 750ml 47.88 3.99

CAMPOS DE LUZ GARNACHA 15
896666 750ml 95.88 7.99
5CaseMM Case 7.92 87.96 .66
SolidCase Case 15.84 80.04 1.32

CAMPOS DE LUZ GARNACHA 16
778380 750ml 111.96 9.33
5CaseMM Case 7.92 104.04 .66
SolidCase Case 16.08 95.88 1.34

The Country Vintner — Old World Wine Division

138084 **CAMPOS DE RISCA MONASTRELL-SYRAH 14**
429313 **CAMPOS DE RISCA MONASTRELL-SYRAH 15**
750ml 119.88 9.99
5CaseMM Case **7.92 111.96 .66**
SolidCase Case **15.84 104.04 1.32**

CAMPOS DE RISCA MONASTRELL-SYRAH 16
575817 750ml 128.04 10.67
5CaseMM Case **8.16 119.88 .68**
SolidCase Case **16.08 111.96 1.34**

CAMPOS DE VIENTO TEMPRANILLO 16
959026 750ml 111.96 9.33
5CaseMM Case **7.92 104.04 .66**
SolidCase Case **16.08 95.88 1.34**

789610 **LO TROS 13**
616639 **LO TROS PRIORAT 14**
750ml 231.96 19.33
5CaseMM Case **7.92 224.04 .66**
SolidCase Case **16.08 215.88 1.34**

LO TROS PRIORAT 15
699523 750ml 248.04 20.67
5CaseMM Case **8.16 239.88 .68**
SolidCase Case **16.08 231.96 1.34**

CASTILLA Y LEON

475805 **BUENAS TEMPRANILLO 14**
255164 **BUENAS VIURA 15**
203581 **BUENAS VIURA 17**
750ml 87.96 7.33
SolidCase Case **24.00 63.96 2.00**

EL PERRO VERDE VERDEJO RUEDA 13
322427 750ml 128.04 10.67
5CaseMM Case **8.16 119.88 .68**
SolidCase Case **16.08 111.96 1.34**

QUINTA SARDONIA QS2 RED 13
673536 750ml 239.88 19.99
5CaseMM Case **7.92 231.96 .66**
SolidCase Case **15.84 224.04 1.32**

QUINTA SARDONIA QS2 RED 14
455837 750ml 272.04 22.67
SolidCase Case **8.16 263.88 .68**

CASTILLA-LA MANCHA

CAMPOS DE LUZ CRIANZA 11
681170 750ml 111.96 9.33
5CaseMM Case **7.92 104.04 .66**

EL RINCON SYRAH GARNACHA 13
426378 750ml 207.96 17.33
5CaseMM Case **7.92 200.04 .66**
SolidCase Case **16.08 191.88 1.34**

FINCA ANTIGUA CABERNET SAUVIGNON 11
168429 750ml 87.96 7.33
5CaseMM Case **7.92 80.04 .66**
SolidCase Case **16.08 71.88 1.34**

FINCA ANTIGUA CABERNET SAUVIGNON 13
150017 750ml 104.04 8.67
5CaseMM Case **16.08 87.96 1.34**
SolidCase Case **24.00 80.04 2.00**

FINCA ANTIGUA CABERNET SAUVIGNON 15
235562 750ml 95.88 7.99
SolidCase Case **15.84 80.04 1.32**

942185 **FINCA ANTIGUA CRIANZA 11**
752794 **FINCA ANTIGUA CRIANZA 12**
750ml 135.96 11.33
SolidCase Case **24.00 111.96 2.00**

FINCA ANTIGUA GARNACHA 09
647323 750ml 95.88 7.99
5CaseMM Case **15.84 80.04 1.32**
SolidCase Case **24.00 71.88 2.00**

395348 **FINCA ANTIGUA GARNACHA 11**
737356 **FINCA ANTIGUA GARNACHA 13**
750ml 104.04 8.67
SolidCase Case **24.00 80.04 2.00**

FINCA ANTIGUA TEMPRANILLO 12
106598 750ml 95.88 7.99
5CaseMM Case **15.84 80.04 1.32**
SolidCase Case **24.00 71.88 2.00**

302344 **FINCA ANTIGUA TEMPRANILLO 14**
820024 **FINCA ANTIGUA VIURA 15**
750ml 104.04 8.67
5CaseMM Case **16.08 87.96 1.34**
SolidCase Case **24.00 80.04 2.00**

MANZANEQUE FINCA NUESTRA SELECCION 01
339851 750ml 183.84 15.32
5CaseMM Case **7.92 175.92 .66**

MARQUES DE GRINON AAA 10
369114 750ml 805.32 201.33
5CaseMM Case **2.64 802.68 .66**
SolidCase Case **5.36 799.96 1.34**

389772 **MARQUES DE GRINON CABERNET SAUVIGNON 12 (6 PK)**
953826 **MARQUES DE GRINON CABERNET SAUVIGNON 13 (6 PK)**
750ml 163.98 27.33
5CaseMM Case **3.96 160.02 .66**
SolidCase Case **8.04 155.94 1.34**

MARQUES DE GRINON CABERNET SAUVIGNON 14 (6 PK)
540222 750ml 167.94 27.99
SolidCase Case **7.92 160.02 1.32**

MARQUES DE GRINON CALIZA 11
555444 750ml 176.04 14.67
5CaseMM Case **16.08 159.96 1.34**
SolidCase Case **24.00 152.04 2.00**

MARQUES DE GRINON CALIZA 12
820078 750ml 183.96 15.33
5CaseMM Case **16.08 167.88 1.34**
SolidCase Case **24.00 159.96 2.00**

MARQUES DE GRINON EMERITUS 10
582474 750ml 383.94 63.99
5CaseMM Case **12.00 371.94 2.00**
SolidCase Case **24.00 359.94 4.00**

MARQUES DE GRINON GRACIANO 10
137019 750ml 220.02 36.67
5CaseMM Case **4.08 215.94 .68**
SolidCase Case **8.04 211.98 1.34**

MARQUES DE GRINON GRACIANO 11
116110 750ml 227.94 37.99
5CaseMM Case **12.00 215.94 2.00**
SolidCase Case **19.92 208.02 3.32**

MARQUES DE GRINON PETIT VERDOT 13
877487 750ml 167.94 27.99
SolidCase Case **12.00 155.94 2.00**

MARQUES DE GRINON SVMMA 12
629220 750ml 263.88 21.99
SolidCase Case **24.00 239.88 2.00**

MARQUES DE GRINON SYRAH 13
120151 750ml 167.94 27.99
5CaseMM Case **7.92 160.02 1.32**
SolidCase Case **12.00 155.94 2.00**

182252 **PASO A PASO TEMPRANILLO 16**
331891 **PASO A PASO TEMPRANILLO 17**
750ml 87.96 7.33
SolidCase Case **7.92 80.04 .66**

553901 **TARIMA BLANCO 14**
820738 **TARIMA BLANCO 16**
980328 **TARIMA BLANCO 17**
750ml 87.96 7.33
SolidCase Case **16.08 71.88 1.34**

254191 **VOLVER TEMPRANILLO 15**
568300 **VOLVER TEMPRANILLO 16**
750ml 143.88 11.99
SolidCase Case **7.92 135.96 .66**

CATALONIA

CAN RAFOLS DE CAUS GRAN CAUS RED 08
604352 750ml 272.04 22.67
5CaseMM Case **16.08 255.96 1.34**
SolidCase Case **24.00 248.04 2.00**

CAN RAFOLS DE CAUS LA CALMA BLANCO 11
214960 750ml 251.94 41.99

CAN RAFOLS DE CAUS LA CALMA BLANCO 12
846525 750ml 220.02 36.67
5CaseMM Case **4.08 215.94 .68**
SolidCase Case **8.04 211.98 1.34**

CAN RAFOLS DE CAUS XAREL-LO PAIRAL 10
318423 750ml 191.94 31.99
5CaseMM Case **3.96 187.98 .66**
SolidCase Case **7.92 184.02 1.32**

CAPCANES MAS DONIS ROSAT 17
407917 750ml 111.96 9.33
SolidCase Case **7.92 104.04 .66**

CLOS D'AGON AMIC 10
678560 750ml 215.88 17.99
5CaseMM Case **15.84 200.04 1.32**

ESPELT ROSE CORALI 15
176487 750ml 111.96 9.33
5CaseMM Case **7.92 104.04 .66**
SolidCase Case **16.08 95.88 1.34**

445340 **GRAMONA GESSAMI 16**
468642 **GRAMONA GESSAMI 17**
750ml 167.88 13.99
SolidCase Case **7.92 159.96 .66**

MAS DOIX DOIX PRIORATO COSTERS DE VV 12
519624 750ml 508.02 84.67
SolidCase Case **4.08 503.94 .68**

MAS DOIX DOIX PRIORATO COSTERS DE VV 13
138512 750ml 520.02 86.67
SolidCase Case **4.08 515.94 .68**

MAS DOIX LES CRESTES PRIORAT 16
643920 750ml 248.04 20.67
SolidCase Case **8.16 239.88 .68**

MASSIS MACIZO BLANC 12
690319 750ml 255.96 21.33
5CaseMM Case **7.92 248.04 .66**
SolidCase Case **16.08 239.88 1.34**

MASSIS MACIZO BLANC 13
691492 750ml 287.88 23.99
SolidCase Case **48.00 239.88 4.00**

MASSIS MASSIS BLANC 13
691495 750ml 191.88 15.99
SolidCase Case **31.92 159.96 2.66**

RESSO GARNACHA BLANCA 15
325364 750ml 95.88 7.99
5CaseMM Case **7.92 87.96 .66**
SolidCase Case **12.00 83.88 1.00**

SCALA DEI BLACK SLATE ESCALADEI 16
593360 750ml 200.04 16.67
SolidCase Case **8.16 191.88 .68**

395876 **SCALA DEI BLACK SLATE MORERA BLANCO 15**
509970 **SCALA DEI BLACK SLATE MORERA BLANCO 16**
750ml 183.96 15.33
SolidCase Case **7.92 176.04 .66**

SOUTHERN BELLE PRECIOUS SYRAH 14
910931 750ml 351.96 29.33
SolidCase Case **7.92 344.04 .66**

SOUTHERN BELLE RED BLEND 16
343298 750ml 176.04 14.67
SolidCase Case **8.16 167.88 .68**

CATALONIA-MONTSANT

CAPCANES COSTERS DEL GRAVET 11
551869 750ml 176.04 14.67
5CaseMM Case **8.16 167.88 .68**
SolidCase Case **16.08 159.96 1.34**

CAPCANES VALL DEL CALAS 10
317467 750ml 191.88 15.99
5CaseMM Case **7.92 183.96 .66**
SolidCase Case **15.84 176.04 1.32**

CATALONIA-PENEDES

PARES BALTA ROS DE PACS 13
786814 750ml 1199.88 99.99

CATALONIA-PRIORAT

CELLER CAL PLA BLACK SLATE PORRERA 15
796643 750ml 183.96 15.33
SolidCase Case **7.92 176.04 .66**

CELLER CECILIO BLACK SLATE GRATALLOPS 15
122136 750ml 176.04 14.67
SolidCase Case **8.16 167.88 .68**

CELLER CECILIO BLACK SLATE GRATALLOPS 16
361186 750ml 183.96 15.33
SolidCase Case **7.92 176.04 .66**

600283 **CLOS ERASMUS PRIORAT 14**
455305 **CLOS ERASMUS PRIORAT 15**
750ml 449.97 149.99
SolidCase Case **6.00 443.97 2.00**

CONRERIA D SCALA DEI BLC BRUG 16
181318 750ml 127.98 21.33
SolidCase Case **3.96 124.02 .66**

LAUREL PRIORAT RED 15
474693 750ml 232.02 38.67
SolidCase Case **4.08 227.94 .68**

MAS ALTA ARTIGAS PRIORAT 15
735828 750ml 255.96 21.33
SolidCase Case **7.92 248.04 .66**

MAS D'EN COMPTE BLANCO PRIORATO 13
270443 750ml 248.04 20.67
5CaseMM Case **8.16 239.88 .68**
SolidCase Case **16.08 231.96 1.34**

MAS DOIX SALANQUES 15
590204 750ml 368.04 30.67
SolidCase Case **8.16 359.88 .68**

CATALONIA-TERRA ALTA

GOTHAM TEMPRANILLO KATAS 16 (KEG)
947346 19,500ml 224.00 224.00

GOTHAM TEMPRANILLO KATAS 17 (KEG)
936283 19,500ml 225.00 225.00

HERENCIA ALTES GARNACHA BLANCO 13
654560 750ml 104.04 8.67
5CaseMM Case **8.16 95.88 .68**
SolidCase Case **16.08 87.96 1.34**

HERENCIA ALTES GARNACHA BLANCO 15
576202 750ml 95.88 7.99
5CaseMM Case **7.92 87.96 .66**
SolidCase Case **15.84 80.04 1.32**

HERENCIA ALTES GARNACHA BLANCO 16
790499 750ml 104.04 8.67
SolidCase Case **8.16 95.88 .68**

HERENCIA ALTES GARNACHA BLANCO 17
387670 750ml 111.96 9.33
SolidCase Case **7.92 104.04 .66**

HERENCIA ALTES GARNACHA NEGRA 16
288187 750ml 95.88 7.99
SolidCase Case **7.92 87.96 .66**

VIA TERRA GRANACHA BLANCA 06
787794 750ml 48.00 4.00
5CaseMM Case **0.00 48.00 .00**

EMPORDA

ESPELT GARNACHA OLD VINES 16
503686 750ml 111.96 9.33
SolidCase Case **7.92 104.04 .66**

GALICIA

711018 **BURGANS ALBARINO 16**
417766 **BURGANS ALBARINO 17**
750ml 135.96 11.33
SolidCase Case **7.92 128.04 .66**

CACERES DEUSA NAI ALBARINO 15
450536 750ml 167.88 13.99
5CaseMM Case **7.92 159.96 .66**
SolidCase Case **15.84 152.04 1.32**

292227 **CACERES DEUSA NAI ALBARINO 16**
884348 **CACERES DEUSA NAI ALBARINO 17**
750ml 159.96 13.33
SolidCase Case **7.92 152.04 .66**

FEDELLOS DO COUTO BASTARDA 14
834959 750ml 375.96 31.33
5CaseMM Case **16.08 359.88 1.34**
SolidCase Case **24.00 351.96 2.00**

550222 **FEDELLOS DO COUTO CONASBRANCAS BLANCO 14**
448827 **FEDELLOS DO COUTO LOMBA DOS ARES 14**
750ml 239.88 19.99
5CaseMM Case **15.84 224.04 1.32**
SolidCase Case **24.00 215.88 2.00**

296993 **FINCA DE ARANTEI ALBARINO 16**
165693 **FINCA DE ARANTEI ALBARINO 17**
750ml 167.88 13.99
SolidCase Case **15.84 152.04 1.32**

LAGAR DE CERVERA ALBARINO 15
720343 750ml 183.96 15.33
5CaseMM Case **16.08 167.88 1.34**
SolidCase Case **24.00 159.96 2.00**

LAGAR DE CERVERA ALBARINO 17
896919 750ml 176.04 14.67
SolidCase Case **8.16 167.88 .68**

542264 **LICIA ALBARINO WHITE 16**
764773 **LICIA ALBARINO WHITE 17**
750ml 152.04 12.67
SolidCase Case **24.00 128.04 2.00**

992364 **PAZO DE SENORANS ALBARINO 16**
521719 **PAZO DE SENORANS ALBARINO 17**
750ml 191.88 15.99
SolidCase Case **7.92 183.96 .66**

PAZO DE SENORANS SELECCION ANADA 09
499035 750ml 275.94 45.99
SolidCase Case **12.00 263.94 2.00**

RAFAEL PALACIOS AS SORTES 16
961342 750ml 227.94 37.99
SolidCase Case **3.96 223.98 .66**

RAFAEL PALACIOS LOURO GODELLO 16
943424 750ml 191.88 15.99
SolidCase Case **7.92 183.96 .66**

SENDA VERDE ALBARINO 17
503712 750ml 128.04 10.67
5CaseMM Case **8.16 119.88 .68**
SolidCase Case **16.08 111.96 1.34**

925027 **VINA SOMOZA GODELLO SOBRE LIAS 13**
475549 **VINA SOMOZA GODELLO SOBRE LIAS 14**
750ml 176.04 14.67
5CaseMM Case **8.16 167.88 .68**
SolidCase Case **16.08 159.96 1.34**

VIZHOJA TORRE LA MOREIRA ALBARINO 07
356824 750ml 143.88 11.99
5CaseMM Case **8.04 135.84 .67**

JEREZ SHERRY

EMILIO HIDALGO FINO ESPECIAL LA PANESA
748113 750ml 275.94 45.99
5CaseMM Case **12.00 263.94 2.00**
SolidCase Case **19.92 256.02 3.32**

EMILIO HIDALGO FINO SHERRY
303793 750ml 64.02 10.67
SolidCase Case **8.04 55.98 1.34**

EMILIO HIDALGO GOBER OLOROSO SECO N/V
168054 750ml 131.94 21.99
5CaseMM Case **7.92 124.02 1.32**
SolidCase Case **12.00 119.94 2.00**

LA GUITA MANZANILLA N/V
796599 750ml 152.04 12.67
5CaseMM Case **16.08 135.96 1.34**
SolidCase Case **24.00 128.04 2.00**

LA GUITA MANZANILLA N/V H
227329 375ml 95.88 7.99
5CaseMM Case **15.84 80.04 1.32**
SolidCase Case **24.00 71.88 2.00**

VALDESPINO FINO INOCENTE N/V
358505 750ml 79.98 13.33
5CaseMM Case **3.96 76.02 .66**
SolidCase Case **8.04 71.94 1.34**

VALDESPINO FINO INOCENTE N/V H
908800 375ml 104.04 8.67
SolidCase Case **8.16 95.88 .68**

JUMILLA

177223 **TARIMA MONASTRELL (ORG) 11**
419470 **TARIMA MONASTRELL (ORG) 16**
178234 **TARIMA MONASTRELL (ORG) 17**
750ml 95.88 7.99
SolidCase Case **7.92 87.96 .66**

467832 **TARIMA MONASTRELL 16**
848313 **TARIMA MONASTRELL 17**
750ml 87.96 7.33
SolidCase Case **7.92 80.04 .66**

LA MANCHA-ALMANSA

EL RINCON GARNACHA TINTORERA 15
281041 750ml 135.96 11.33
5CaseMM Case **7.92 128.04 .66**
SolidCase Case **16.08 119.88 1.34**

VENTA MORALES TEMPRANILLO ORGANIC 16
109736 750ml 95.88 7.99
SolidCase Case **7.92 87.96 .66**

VENTA MORALES TEMPRANILLO ORGANIC 17
456909 750ml 104.04 8.67
SolidCase Case **8.16 95.88 .68**

LA MANCHA-MANCHUELA

PASO A PASO TEMPRANILLO (ORG) 16
777611 750ml 95.88 7.99
SolidCase Case **7.92 87.96 .66**

The Country Vintner — Old World Wine Division

VENTA MORALES TEMPRANILLO 13 187ML
107995 187ml 47.76 1.99
5CaseMM Case **0.00 47.76 .00**

VENTA MORALES TEMPRANILLO 17
360789 750ml 71.88 5.99
SolidCase Case **7.92 63.96 .66**

LA RIOJA

LA RIOJA ALTA GRAN RESERVA 890 05
919580 750ml 808.02 134.67
SolidCase Case **4.08 803.94 .68**

MADRID

DANIEL LANDI LAS UVAS GARNACHA 15
315714 750ml 272.04 22.67
SolidCase Case **8.16 263.88 .68**

MALLORCA

ANIMA NEGRA AN 12
756302 750ml 215.94 35.99
5CaseMM Case **15.96 199.98 2.66**
SolidCase Case **27.96 187.98 4.66**

ANIMA NEGRA AN 15
215760 750ml 227.94 37.99
SolidCase Case **27.96 199.98 4.66**

ANIMA NEGRA AN 2 16
234717 750ml 224.04 18.67
SolidCase Case **16.08 207.96 1.34**

843911 **ANIMA NEGRA QUIBIA 16**
903505 **ANIMA NEGRA QUIBIA 17**
750ml 167.88 13.99
SolidCase Case **31.92 135.96 2.66**

BINIGRAU NOUNAT 16
872760 750ml 248.04 20.67
SolidCase Case **8.16 239.88 .68**

MANCHUELA

FINCA SANDOVAL SIGNO BOBAL 10
131529 750ml 124.02 20.67

MURCIA-JUMILLA

158602 **WRONGO DONGO MONASTRELL 16**
824898 **WRONGO DONGO MONASTRELL 17**
750ml 87.96 7.33
SolidCase Case **7.92 80.04 .66**

MURCIA-UTIEL-REQUENA

MUSTIGUILLO FINCA TERRERAZO RED 10
969719 750ml 296.04 24.67
5CaseMM Case **16.08 279.96 1.34**
SolidCase Case **56.16 239.88 4.68**

MURCIA-YECLA

CASTANO MONASTRELL 16
644843 750ml 95.88 7.99
SolidCase Case **7.92 87.96 .66**

CASTANO SOLANERA 13
523850 750ml 143.88 11.99
5CaseMM Case **7.92 135.96 .66**
SolidCase Case **15.84 128.04 1.32**

CASTANO SOLANERA 13 (COSTCO)
807689 750ml 1199.88 99.99

CASTANO SOLANERA 15
492917 750ml 143.88 11.99
SolidCase Case **7.92 135.96 .66**

CASTANO YELCA HECULA 15
160821 750ml 111.96 9.33
SolidCase Case **7.92 104.04 .66**

NAVARRA

BENJAMIN ROMEO QUE BONITA CACAREABA 14
650044 750ml 299.94 49.99
5CaseMM Case **19.92 280.02 3.32**
SolidCase Case **31.92 268.02 5.32**

BENJAMIN ROMEO QUE BONITA CACAREABA 15
779184 750ml 283.98 47.33
5CaseMM Case **3.96 280.02 .66**

BODEGAS ORVALAIZ CAB SAUV ROSE 04
160342 750ml 48.00 4.00
5CaseMM Case **12.00 36.00 1.00**

CASTILLO DE MONJARDIN CHARD UNOAKED 17
829819 750ml 104.04 8.67
SolidCase Case **16.08 87.96 1.34**

CASTILLO DE MONJARDIN CRIANZO COUPAGE13
543458 750ml 119.88 9.99
SolidCase Case **24.00 95.88 2.00**

CASTILLO DE MONJARDIN GARNACHA 15
359535 750ml 80.04 6.67
5CaseMM Case **8.16 71.88 .68**
SolidCase Case **16.08 63.96 1.34**

510437 **CASTILLO DE MONJARDIN GARNACHA 16**
761362 **CASTILLO DE MONJARDIN GARNACHA 17**
372837 **CASTILLO DE MONJARDIN PINOT EL CEREZO 13**
750ml 95.88 7.99
5CaseMM Case **7.92 87.96 .66**
SolidCase Case **15.84 80.04 1.32**

CASTILLO DE MONJARDIN PINOT EL CEREZO 14
748021 750ml 104.04 8.67
SolidCase Case **16.08 87.96 1.34**

CASTILLO DE MONJARDIN PINOT EL CEREZO 16
592399 750ml 111.96 9.33
SolidCase Case **16.08 95.88 1.34**

CASTILLO DE MONJARDIN TEMPRANILLO 15
995789 750ml 95.88 7.99
SolidCase Case **24.00 71.88 2.00**

PENEDES

CAN RAFOLS DE CAUS TERRAPRIMA WHITE 15
556970 750ml 143.88 11.99
SolidCase Case **7.92 135.96 .66**

JUVE Y CAMPS GREGAL D ESPIELLS BL 15
826396 750ml 135.96 11.33
SolidCase Case **16.08 119.88 1.34**

RIBERA DEL DUERO

AALTO RED 10 M
246676 1,500ml 107.00 107.00
5CaseMM Case **0.00 107.00 .00**

AALTO RED 15
351125 750ml 431.88 35.99
SolidCase Case **7.92 423.96 .66**

ASTER CRIANZA RIBERA DEL DUERO 14
306274 750ml 200.04 16.67
SolidCase Case **8.16 191.88 .68**

ASTER FINCA EL OTERO RIBERA DUERO 14
878091 750ml 199.98 33.33
SolidCase Case **3.96 196.02 .66**

BODEGAS EMILIO MORO MALL VALDERRAM 11
154421 750ml 309.99 103.33

BODEGAS EMILIO MORO MALLEOLUS 15
890693 750ml 416.04 34.67
SolidCase Case **8.16 407.88 .68**

BODEGAS EMILIO MORO MORO TINTO 09
103198 750ml 239.88 19.99
5CaseMM Case **15.84 224.04 1.32**
SolidCase Case **39.84 200.04 3.32**

BODEGAS EMILIO MORO MORO TINTO 15
849995 750ml 231.96 19.33
SolidCase Case **7.92 224.04 .66**

BODEGAS EMILIO MORO MORO TINTO 16
437448 750ml 239.88 19.99
SolidCase Case **7.92 231.96 .66**

BODEGAS EMILIO MORO SANCHO MARTIN 11
249449 750ml 359.97 119.99

CEPA 21 HITO 16
501727 750ml 159.96 13.33
SolidCase Case **7.92 152.04 .66**

541489 **CEPA 21 TINTO FINO 14**
842968 **CEPA 21 TINTO FINO 15**
750ml 239.88 19.99
SolidCase Case **7.92 231.96 .66**

CONVENTO SAN FRAN RIBERA DEL DUERO 05
373070 750ml 143.94 23.99
5CaseMM Case **3.96 139.98 .66**
SolidCase Case **7.92 136.02 1.32**

CONVENTO SAN FRAN RIBERA DEL DUERO 06
658959 750ml 127.98 21.33
5CaseMM Case **8.04 119.94 1.34**
SolidCase Case **12.00 115.98 2.00**

396786 **CONVENTO SAN FRAN ROBLE 13**
436789 **CONVENTO SAN FRAN ROBLE 14**
750ml 152.04 12.67
SolidCase Case **16.08 135.96 1.34**

CONVENTO SAN FRANCISCO SPECIAL 05
231339 750ml 247.98 41.33
5CaseMM Case **8.04 239.94 1.34**
SolidCase Case **12.00 235.98 2.00**

CRETA ROBLE RIBERA DEL DUERO 16
287431 750ml 143.88 11.99
SolidCase Case **7.92 135.96 .66**

FINCA RESALSO TINTO FINO DUERO 16
729210 750ml 143.88 11.99
5CaseMM Case **7.92 135.96 .66**
SolidCase Case **15.84 128.04 1.32**

FINCA VILLACRECES PRUNO 15
644193 750ml 183.96 15.33
5CaseMM Case **7.92 176.04 .66**
SolidCase Case **16.08 167.88 1.34**

FINCA VILLACRECES PRUNO 16
776919 750ml 176.04 14.67
SolidCase Case **8.16 167.88 .68**

FINCA VILLACRECES VILLACRECES 14
961305 750ml 335.88 27.99
SolidCase Case **7.92 327.96 .66**

HACIENDA MONASTERIO RIBERA DUERO 14
893927 750ml 399.96 33.33
SolidCase Case **7.92 392.04 .66**

HACIENDA MONASTERIO RIBERA DUERO 15
291835 750ml 423.96 35.33
SolidCase Case **7.92 416.04 .66**

O FOURNIER URBAN RIBERA 10
727983 750ml 135.96 11.33
5CaseMM Case **24.00 111.96 2.00**
SolidCase Case **31.92 104.04 2.66**

SENDA VERDE TREIXADURA 15
569052 750ml 119.88 9.99
5CaseMM Case **7.92 111.96 .66**
SolidCase Case **15.84 104.04 1.32**

RIOJA

ABANICO HAZANA RIOJA VINAS VIEJAS 15
198254 750ml 128.04 10.67
SolidCase Case **8.16 119.88 .68**

BENJAMIN ROMEO CARMEN GRAN RSV 10
240854 750ml 604.02 100.67
5CaseMM Case **4.08 599.94 .68**

820755 **BENJAMIN ROMEO CONTADOR DE LA CUEVA 13**
369905 **BENJAMIN ROMEO CONTADOR DE LA CUEVA 14**
750ml 383.94 63.99
SolidCase Case **24.00 359.94 4.00**

BENJAMIN ROMEO CONTADOR RIOJA 11
304042 750ml 1799.94 299.99
SolidCase Case **199.92 1,600.02 33.32**

BENJAMIN ROMEO LA VINA ANDRES ROMEO 12
575511 750ml 647.94 107.99
SolidCase Case **48.00 599.94 8.00**

149967 **BENJAMIN ROMEO PREDICADOR BLANCO 15**
485546 **BENJAMIN ROMEO PREDICADOR RIOJA 13**
779232 **BENJAMIN ROMEO PREDICADOR RIOJA 14**
750ml 296.04 24.67
SolidCase Case **16.08 279.96 1.34**

128466 **BODEGAS IZADI BLANCO 14**
682839 **BODEGAS IZADI BLANCO 15**
723446 **BODEGAS IZADI BLANCO 16**
970390 **BODEGAS IZADI BLANCO 17**
750ml 159.96 13.33
SolidCase Case **7.92 152.04 .66**

BODEGAS IZADI LAROSSA ROSE 16
574421 750ml 128.04 10.67
5CaseMM Case **8.16 119.88 .68**
SolidCase Case **16.08 111.96 1.34**

BODEGAS IZADI LAROSSA ROSE 17
541148 750ml 135.96 11.33
SolidCase Case **7.92 128.04 .66**

BODEGAS IZADI RIOJA RESERVA 13
107066 750ml 167.88 13.99
5CaseMM Case **7.92 159.96 .66**
SolidCase Case **15.84 152.04 1.32**

BODEGAS ORBEN ORBEN RIOJA 15
269299 750ml 272.04 22.67
SolidCase Case **8.16 263.88 .68**

483149 **BUJANDA CRIANZA 14**
364616 **BUJANDA CRIANZA 15**
750ml 143.88 11.99
SolidCase Case **31.92 111.96 2.66**

BUJANDA GRAN RESERVA 10
857616 750ml 263.88 21.99
SolidCase Case **24.00 239.88 2.00**

BUJANDA RESERVA 06
658821 750ml 176.04 14.67
5CaseMM Case **16.08 159.96 1.34**
SolidCase Case **24.00 152.04 2.00**

960800 **BUJANDA RESERVA 11**
837370 **BUJANDA RESERVA 12**
750ml 191.88 15.99
SolidCase Case **31.92 159.96 2.66**

702163 **BUJANDA TEMPRANILLO 16**
541255 **BUJANDA TEMPRANILLO 17**
750ml 95.88 7.99
SolidCase Case **15.84 80.04 1.32**

CACERES GAUDIUM 12
190509 750ml 223.98 37.33
SolidCase Case **3.96 220.02 .66**

979885 **CACERES ORGANIC RED 16**
680859 **CACERES ORGANIC RED 17**
750ml 91.98 15.33
SolidCase Case **3.96 88.02 .66**

CACERES RESERVA TINTO 12
565729 750ML 224.04 18.67
SolidCase Case **8.16 215.88 .68**

528230 **CACERES ROSE 17**
516585 **CACERES SATINELA WHITE 16**
665442 **CACERES SATINELA WHITE 17**
750ML 95.88 7.99
SolidCase Case **7.92 87.96 .66**

CACERES TINTO 14
347899 750ml 128.04 10.67
SolidCase Case **4.08 123.96 .34**

CACERES TINTO GRAN RESERVA 10
644812 750ML 303.96 25.33
SolidCase Case **7.92 296.04 .66**

CARLOS SERRES CRIANZA 14
782942 750ml 111.96 9.33
5CaseMM Case **4.08 107.88 .34**
SolidCase Case **7.92 104.04 .66**

CARLOS SERRES GRAN RESERVA 08
574782 750ml 215.88 17.99
5CaseMM Case **7.92 207.96 .66**
SolidCase Case **15.84 200.04 1.32**

CARLOS SERRES GRAN RESERVA 10
516221 750ml 224.04 18.67
5CaseMM Case **8.16 215.88 .68**
SolidCase Case **16.08 207.96 1.34**

CARLOS SERRES RESERVA 11
355636 750ml 135.96 11.33
SolidCase Case **7.92 128.04 .66**

CARLOS SERRES RESERVA 12
294734 750ml 152.16 12.68
5CaseMM Case **4.20 147.96 .35**
SolidCase Case **12.12 140.04 1.01**

CARLOS SERRES TEMPRANILLO OV 16
490152 750ml 95.88 7.99
SolidCase Case **7.92 87.96 .66**

CARLOS SERRES TEMPRANILLO OV 17
476771 750ml 111.96 9.33
5CaseMM Case **7.92 104.04 .66**
SolidCase Case **16.08 95.88 1.34**

452412 **CARLOS SERRES VIURA TEMP BLANCO 15**
764426 **CARLOS SERRES VIURA TEMP BLANCO 16**
750ml 95.88 7.99
SolidCase Case **7.92 87.96 .66**

CARLOS SERRES VIURA TEMP BLANCO 17
192736 750ml 104.04 8.67
5CaseMM Case **8.16 95.88 .68**
SolidCase Case **16.08 87.96 1.34**

FINCA SAN MARTIN CRIANZA 14
444645 750ml 152.04 12.67
SolidCase Case **8.16 143.88 .68**

FINCA VALPIEDRA CANTOS DE VALPIEDRA 12
637904 750ml 176.04 14.67
5CaseMM Case **8.16 167.88 .68**
SolidCase Case **16.08 159.96 1.34**

FINCA VALPIEDRA CANTOS DE VALPIEDRA 13
919645 750ml 183.96 15.33
5CaseMM Case **16.08 167.88 1.34**
SolidCase Case **24.00 159.96 2.00**

686374 **FINCA VALPIEDRA RESERVA 08 (6 PK)**
987717 **FINCA VALPIEDRA RESERVA 10 (6 PK)**
750ml 167.94 27.99
5CaseMM Case **7.92 160.02 1.32**
SolidCase Case **12.00 155.94 2.00**

LA RIOJA ALTA GRAN RESERVA 904 09
430389 750ml 584.04 48.67
SolidCase Case **8.16 575.88 .68**

LA RIOJA ALTA RES 904 WOOD 6PK 97
202323 750ml 599.94 99.99
SolidCase Case **12.00 587.94 2.00**

LA RIOJA ALTA VINA ALBERDI RES 11
509277 750ml 191.88 15.99
SolidCase Case **7.92 183.96 .66**

LA RIOJA ALTA VINA ALBERDI RES 11 H
549449 375ml 119.88 9.99
SolidCase Case **7.92 111.96 .66**

LA RIOJA ALTA VINA ALBERDI RES 12
900544 750ml 200.04 16.67
SolidCase Case **8.16 191.88 .68**

LA RIOJA ALTA VINA ARANA RESERVA 09
285706 750ml 279.96 23.33
5CaseMM Case **7.92 272.04 .66**
SolidCase Case **16.08 263.88 1.34**

LA RIOJA ALTA VINA ARDANZA WOOD 00
526418 750ml 503.94 83.99
SolidCase Case **12.00 491.94 2.00**

LA RIOJA VINA ARDANZA RESERVA 08
481109 750ml 303.96 25.33
5CaseMM Case **7.92 296.04 .66**
SolidCase Case **16.08 287.88 1.34**

LA RIOJA VINA ARDANZA RESERVA 09
783088 750ml 320.04 26.67
SolidCase Case **8.16 311.88 .68**

LA SORDA RIOJA GMT 15
102923 750ml 159.96 13.33
5CaseMM Case **7.92 152.04 .66**
SolidCase Case **16.08 143.88 1.34**

REMIREZ DE GANUZA ERRE PUNTO BLANCO 11
230034 750ml 139.98 23.33
5CaseMM Case **8.04 131.94 1.34**
SolidCase Case **12.00 127.98 2.00**

TORRE DE ONA RIOJA RESERVA 12
265683 750ml 279.96 23.33
5CaseMM Case **16.08 263.88 1.34**
SolidCase Case **40.08 239.88 3.34**

RUEDA

CACERES VERDEJO 17
828563 750ml 95.88 7.99
SolidCase Case **7.92 87.96 .66**

FINCA MONTEPEDROSO VERDEJO 14
224199 750ml 135.96 11.33
5CaseMM Case **7.92 128.04 .66**
SolidCase Case **16.08 119.88 1.34**

FINCA MONTEPEDROSO VERDEJO 15
308552 750ml 152.04 12.67
SolidCase Case **24.00 128.04 2.00**

MENADE NOSSO VERDEJO 16
639935 750ml 103.98 17.33
SolidCase Case **3.96 100.02 .66**

MENADE ORGANIC VERDEJO 16
138862 750ml 135.96 11.33
5CaseMM Case **7.92 128.04 .66**
SolidCase Case **16.08 119.88 1.34**

SPAIN

BITCH WHITE 16
208100 750ml 119.88 9.99
SolidCase Case **7.92 111.96 .66**

BORSAO MONTE OTON 17
113067 750ml 87.96 7.33
SolidCase Case **16.08 71.88 1.34**

BORSAO ZARIHS 14
911929 750ml 95.94 15.99
SolidCase Case **7.92** **88.02** **1.32**

CACERES RIOJA EXCELLENS CUV ESPECIAL 12
883293 750ml 191.88 15.99
SolidCase Case **15.84** **176.04** **1.32**

CAPCANES MAS DONIS NEGRA 15
242418 750ml 128.04 10.67
SolidCase Case **8.16** **119.88** **.68**

CASTANO ALCARIA 16
203757 750ml 111.96 9.33
SolidCase Case **7.92** **104.04** **.66**

CLOS DE NIT CRIANZA 12
919098 750ml 111.96 9.33
5CaseMM Case **7.92** **104.04** **.66**
SolidCase Case **16.08** **95.88** **1.34**

GOTHAM ALBARINO KATAS 17 (KEG)
944548 19,500ml 235.00 235.00

610804 **HERENCIA ALTES L'ESTEL RED 15**
798620 **HERENCIA ALTES LA PELUDA RED 15**
750ml 152.04 12.67
SolidCase Case **8.16** **143.88** **.68**

HERENCIA ALTES LA SERRA BLANC 15
568223 750ml 131.94 21.99
SolidCase Case **3.96** **127.98** **.66**

HERENCIA ALTES LA SERRA RED 15
589233 750ml 179.94 29.99
SolidCase Case **3.96** **175.98** **.66**

LLENCA PLANA MONTSANT 16
229350 750ml 167.88 13.99
SolidCase Case **24.00** **143.88** **2.00**

LOST VINEYARDS RED SANGRIA N/V
453513 750ml 56.04 4.67
5CaseMM Case **8.16** **47.88** **.68**
SolidCase Case **12.00** **44.04** **1.00**

LOST VINEYARDS RED SANGRIA N/V M
469680 1,500ml 47.94 7.99
5CaseMM Case **3.96** **43.98** **.66**
SolidCase Case **7.92** **40.02** **1.32**

LOST VINEYARDS WHITE SANGRIA N/V
559053 750ml 56.04 4.67
5CaseMM Case **8.16** **47.88** **.68**
SolidCase Case **12.00** **44.04** **1.00**

244865 **MAS DOIX 1902 13**
966486 **MAS DOIX 1902 14**
750ml 1199.94 199.99

MAYADOR SIDRA ASTURIANA STILL 14
530497 750ml 87.96 7.33
5CaseMM Case **7.92** **80.04** **.66**
SolidCase Case **16.08** **71.88** **1.34**

MAYADOR SIDRA ASTURIANA STILL 15
181411 750ml 95.88 7.99
5CaseMM Case **7.92** **87.96** **.66**
SolidCase Case **15.84** **80.04** **1.32**

PASO A PASO ORGANIC WHITE 17
398082 750ml 95.88 7.99
SolidCase Case **15.84** **80.04** **1.32**

TARIMA MEDITERRANEO BLANCO 17
797025 750ml 104.04 8.67
SolidCase Case **16.08** **87.96** **1.34**

TIERRA CASTILLA

COMANDO G LA BRUJA DE ROZAS GARN 15
212757 750ml 224.04 18.67
SolidCase Case **8.16** **215.88** **.68**

COMANDO G LA BRUJA DE ROZAS GARN 16
545580 750ml 239.88 19.99
SolidCase Case **7.92** **231.96** **.66**

694273 **MARS AND VENUS CABERNET SAUVIGNON 16**
140563 **MARS AND VENUS CABERNET SAUVIGNON 17**
192480 **MARS AND VENUS CHARDONNAY 17**
974488 **MARS AND VENUS MERLOT 17**
310814 **MARS AND VENUS SAUVIGNON BLANC 17**
750ml 63.96 5.33
SolidCase Case **16.08** **47.88** **1.34**

TORO

TESO LA MONJA ALMIREZ RED 14
988031 750ml 239.88 19.99
5CaseMM Case **7.92** **231.96** **.66**
SolidCase Case **15.84** **224.04** **1.32**

VETUS FLOR DE VETUS 15
689066 750ml 159.96 13.33
SolidCase Case **7.92** **152.04** **.66**

VALENCIA

MADAME BOBALU BODAL 16
647926 750ml 43.98 7.33
SolidCase Case **8.04** **35.94** **1.34**

TRIGA ALICANTE 13
493648 750ml 399.96 33.33
5CaseMM Case **40.08** **359.88** **3.34**
SolidCase Case **55.92** **344.04** **4.66**

TRIGA ALICANTE 14
727077 750ml 359.88 29.99
SolidCase Case **15.84** **344.04** **1.32**

The Country Vintner

A member of The Winebow Group

New World Wine Divison

ITEM#	SIZE	CS	F/C DISC	BOT	*

* + increase - decrease ■ new item ① disc week

WINE - ARGENTINA

ARGENTINA

F ZUCCARDI MALBEC ALUVION MIX (CASE/6)VV
487652 4500ml 376.00 376.00

455755 **F ZUCCARDI MALBEC FINCA CANAL 12**
814261 **F ZUCCARDI MALBEC FINCA PIEDRA 13**
750ml 532.02 88.67
5CaseMM Case **4.08 527.94 .68**
SolidCase Case **8.04 523.98 1.34**

FAMILIA ZUCCARDI JOSE MALBEC 13
961891 750ml 196.02 32.67
5CaseMM Case **8.04 187.98 1.34**
SolidCase Case **16.08 179.94 2.68**

FAMILIA ZUCCARDI JOSE MALBEC 13 M
392899 1500ml 371.94 61.99
5CaseMM Case **12.00 359.94 2.00**
SolidCase Case **15.96 355.98 2.66**

SANTA JULIA RESERVA MALBEC (KEG NO DEP) 16
306620 20000ml 220.00 220.00

SANTA JULIA TINTILLO 17
807474 750ml 107.88 8.99
5CaseMM Case **3.84 104.04 .32**
SolidCase Case **12.00 95.88 1.00**

422975 **SOPHENIA CABERNET SAUVIGNON ESTATE 16**
716996 **SOPHENIA CHARDONNAY ESTATE 17**
332982 **SOPHENIA MALBEC ESTATE 17**
750ml 143.88 11.99
SolidCase Case **7.92 135.96 .66**

LA RIOJA

850832 **LOST VINEYARDS CABERNET SAUVIGNON N/V**
901257 **LOST VINEYARDS CHARDONNAY N/V**
624694 **LOST VINEYARDS MALBEC BONARDA N/V**
494389 **LOST VINEYARDS SHIRAZ CABERNET N/V**
750ml 56.04 4.67
5CaseMM Case **8.16 47.88 .68**
SolidCase Case **12.00 44.04 1.00**

MENDOZA

315004 **ALTOSUR CABERNET SAUVIGNON 17**
397601 **ALTOSUR CHARDONNAY 16**
750ml 95.88 7.99
5CaseMM Case **7.92 87.96 .66**
SolidCase Case **15.84 80.04 1.32**

ALTOSUR CHARDONNAY 17
164544 750ml 104.04 8.67
5CaseMM Case **8.16 95.88 .68**
SolidCase Case **16.08 87.96 1.34**

ALTOSUR MALBEC 17
735034 750ml 95.88 7.99
SolidCase Case **7.92 87.96 .66**

228990 **ALTOSUR SAUVIGNON BLANC 17**
396767 **ALTOSUR TORRONTES 14**
727385 **ALTOSUR TORRONTES 16**
750ml 104.04 8.67
5CaseMM Case **8.16 95.88 .68**
SolidCase Case **16.08 87.96 1.34**

455418 **ANDELUNA 1300 CABERNET SAUVIGNON 16**
503617 **ANDELUNA 1300 CHARDONNAY 16**
750ml 119.88 9.99
5CaseMM Case **7.92 111.96 .66**
SolidCase Case **15.84 104.04 1.32**

ANDELUNA 1300 MALBEC 16
459988 750ml 128.04 10.67
5CaseMM Case **8.16 119.88 .68**
SolidCase Case **24.00 104.04 2.00**

ANDELUNA CABERNET SAUVIGNON ALTITUD 13
881912 750ml 215.88 17.99
5CaseMM Case **15.84 200.04 1.32**
SolidCase Case **24.00 191.88 2.00**

804288 **ANDELUNA CABERNET SAUVIGNON FILOSUR 13**
810854 **ANDELUNA CABERNET SAUVIGNON FILOSUR 14**
750ml 95.88 7.99
5CaseMM Case **7.92 87.96 .66**
SolidCase Case **15.84 80.04 1.32**

ANDELUNA MALBEC ALTITUD 14
173399 750ml 215.88 17.99
5CaseMM Case **15.84 200.04 1.32**
SolidCase Case **24.00 191.88 2.00**

130160 **ANDELUNA MALBEC FILOSUR 15**
140103 **ANDELUNA MALBEC FILOSUR 16**
750ml 95.88 7.99
5CaseMM Case **7.92 87.96 .66**
SolidCase Case **15.84 80.04 1.32**

BODEGA WEINERT CARRASCAL RED 13
860642 750ml 143.88 11.99
SolidCase Case **7.92 135.96 .66**

BODEGA WEINERT CAVES WEINERT RED 06
940578 750ml 359.88 29.99
5CaseMM Case **7.92 351.96 .66**
SolidCase Case **15.84 344.04 1.32**

BODEGA WEINERT MALBEC 06
680434 750ml 263.88 21.99
5CaseMM Case **7.92 255.96 .66**
SolidCase Case **15.84 248.04 1.32**

BRAMARE CAB SAUV LUJAN DE CUYO 15
138824 750ml 383.88 31.99
5CaseMM Case **7.92 375.96 .66**
SolidCase Case **15.84 368.04 1.32**

474847 **BRAMARE CABERNET SAUVIGNON MARCHIORI 13**
138737 **BRAMARE CABERNET SAUVIGNON MARCHIORI 15**
750ml 472.02 78.67
5CaseMM Case **10.08 461.94 1.68**
SolidCase Case **32.04 439.98 5.34**

377245 **BRAMARE CHARDONNAY MARCHIORI 14**
372864 **BRAMARE CHARDONNAY MARCHIORI 16**
621878 **BRAMARE CHARDONNAY MARCHIORI 17**
750ml 215.94 35.99
5CaseMM Case **3.96 211.98 .66**
SolidCase Case **7.92 208.02 1.32**

510184 **BRAMARE MALBEC LUJAN DE CUYO 14**
170617 **BRAMARE MALBEC LUJAN DE CUYO 15**
750ml 351.96 29.33
5CaseMM Case **7.92 344.04 .66**
SolidCase Case **24.00 327.96 2.00**

BRAMARE MALBEC REBON 13
780574 750ml 460.02 76.67
5CaseMM Case **4.08 455.94 .68**
SolidCase Case **8.04 451.98 1.34**

BRAMARE MALBEC REBON 14
969439 750ml 461.94 76.99
5CaseMM Case **3.96 457.98 .66**
SolidCase Case **12.00 449.94 2.00**

BRAMARE MALBEC TOUZA 14
344493 750ml 455.94 75.99
5CaseMM Case **3.96 451.98 .66**
SolidCase Case **17.94 438.00 2.99**

BRAMARE MALBEC UCO VALLEY 15
319576 750ml 399.96 33.33
SolidCase Case **31.92 368.04 2.66**

BRAMARE MALBEC ZINGARETTI 14
305432 750ml 467.94 77.99
SolidCase Case **12.00 455.94 2.00**

CATENA ALTA CABERNET SAUVIGNON 14
955734 750ml 239.94 39.99
5CaseMM Case **15.96 223.98 2.66**
SolidCase Case **27.96 211.98 4.66**

CATENA ALTA CHARDONNAY 15
707456 750ml 155.94 25.99
SolidCase Case **15.96 139.98 2.66**

CATENA ALTA MALBEC 11 M
985669 1,500ml 479.94 79.99
5CaseMM Case **24.00 455.94 4.00**
SolidCase Case **48.00 431.94 8.00**

CATENA ALTA MALBEC 14
608256 750ml 239.94 39.99
SolidCase Case **19.92 220.02 3.32**

CATENA CABERNET FRANC SAN CARLOS 14
426617 750ml 207.96 17.33
SolidCase Case **31.92 176.04 2.66**

CATENA CABERNET SAUVIGNON 12 H
300804 375ml 104.04 8.67
5CaseMM Case **8.16 95.88 .68**
SolidCase Case **16.08 87.96 1.34**

806874 **CATENA CABERNET SAUVIGNON 14**
481264 **CATENA CABERNET SAUVIGNON 15**
750ml 191.88 15.99
SolidCase Case **31.92 159.96 2.66**

850947 **CATENA CABERNET SAUVIGNON AGRELO 14**
938314 **CATENA CABERNET SAUVIGNON AGRELO 16**
750ml 207.96 17.33
SolidCase Case **31.92 176.04 2.66**

CATENA CABERNET SAUVIGNON VISTA FLORES 15
687593 750ml 143.88 11.99
SolidCase Case **24.00 119.88 2.00**

CATENA CHARDONNAY 13 H
700464 375ml 104.04 8.67
5CaseMM Case **8.16 95.88 .68**
SolidCase Case **16.08 87.96 1.34**

328624 **CATENA CHARDONNAY 15**
904190 **CATENA CHARDONNAY 16**
750ml 167.88 13.99
SolidCase Case **24.00 143.88 2.00**

965075 **CATENA CHARDONNAY TUPUNGATO 15**
696927 **CATENA CHARDONNAY TUPUNGATO 16**
750ml 183.96 15.33
SolidCase Case **24.00 159.96 2.00**

271997 **CATENA CHARDONNAY VISTA FLORES 15**
478648 **CATENA CHARDONNAY VISTA FLORES 16**
750ml 143.88 11.99
SolidCase Case **24.00 119.88 2.00**

CATENA MALBEC 14
912627 750ml 191.88 15.99
5CaseMM Case **7.92 183.96 .66**
SolidCase Case **15.84 176.04 1.32**

CATENA MALBEC 15
335758 750ml 200.04 16.67
SolidCase Case **24.00 176.04 2.00**

761674 **CATENA MALBEC 15 H**
519614 **CATENA MALBEC 16 H**
375ml 119.88 9.99
SolidCase Case **15.84 104.04 1.32**

409431 **CATENA MALBEC LA CONSULTA 15**
996486 **CATENA MALBEC LUNLUNTA 15**
248220 **CATENA MALBEC PARAJE ALTAMIRA 14**
219867 **CATENA MALBEC PARAJE ALTAMIRA 16**
750ml 215.88 17.99
SolidCase Case **24.00 191.88 2.00**

175131 **CATENA MALBEC VISTA FLORES 15**
692381 **CATENA MALBEC VISTA FLORES 16**
750ml 143.88 11.99
SolidCase Case **24.00 119.88 2.00**

CATENA ZAPATA MALBEC ADRIANNA FORT TER 13
494045 750ml 299.97 99.99
SolidCase Case **24.00 275.97 8.00**

CATENA ZAPATA MALBEC ADRIANNA FORT TER 14
735959 750ml 273.99 91.33
SolidCase Case **4.02 269.97 1.34**

332004 **CATENA ZAPATA MALBEC ADRIANNA MUN BAC 11**
326092 **CATENA ZAPATA MALBEC ADRIANNA MUN BAC 13**
750ml 749.97 249.99
SolidCase Case **49.98 699.99 16.66**

CATENA ZAPATA MALBEC ADRIANNA MUN BAC 14
114506 750ml 704.01 234.67
SolidCase Case **4.02 699.99 1.34**

CATENA ZAPATA MALBEC ADRIANNA RIVER ST 12
292790 750ml 320.01 106.67

CATENA ZAPATA MALBEC ADRIANNA RIVER ST 13
304129 750ml 344.97 114.99
SolidCase Case **24.96 320.01 8.32**

CATENA ZAPATA MALBEC ADRIANNA RIVER ST 14
988960 750ml 323.97 107.99
SolidCase Case **3.96 320.01 1.32**

CATENA ZAPATA MALBEC ARGENTINO 12
761729 750ml 551.94 91.99
5CaseMM Case **6.00 545.94 1.00**
SolidCase Case **12.00 539.94 2.00**

CATENA ZAPATA MALBEC ARGENTINO 13
840614 750ml 569.94 94.99
SolidCase Case **49.92 520.02 8.32**

CATENA ZAPATA MALBEC ARGENTINO 15 (4PK)
693882 750ml 322.68 80.67
SolidCase Case **5.36 317.32 1.34**

CATENA ZAPATA MALBEC NICASIA 12
128328 750ml 491.94 81.99
5CaseMM Case **6.00 485.94 1.00**

CATENA ZAPATA MALBEC NICASIA 13
127176 750ml 539.94 89.99
SolidCase Case **60.00 479.94 10.00**

CATENA ZAPATA MALBEC NICASIA 14
463177 750ml 436.02 72.67
SolidCase Case **8.04 427.98 1.34**

CATENA ZAPATA RED NICOLAS 09 6L
993265 6000ml 669.99 669.99

CATENA ZAPATA RED NICOLAS 11 M
293226 1,500ml 139.99 139.99
SolidCase Case **6.66 133.33 6.66**

CATENA ZAPATA RED NICOLAS 13
499851 750ml 479.94 79.99
SolidCase Case **60.00 419.94 10.00**

CATENA ZAPATA RED NICOLAS V/V (VERT 3PK)
563647 2,250ml 255.99 255.99
SolidCase Case **36.00 219.99 36.00**

CATENA ZAPATA WHITE BONES 14
976698 750ml 269.97 89.99
SolidCase Case **24.00 245.97 8.00**

CATENA ZAPATA WHITE BONES 15
598346 750ml 242.01 80.67
SolidCase Case **4.02 237.99 1.34**

CATENA ZAPATA WHITE STONES 12
279698 750ml 207.99 69.33
5CaseMM Case **1.98 206.01 .66**
SolidCase Case **4.02 203.97 1.34**

CATENA ZAPATA WHITE STONES 15
986440 750ml 221.97 73.99
SolidCase Case **18.00 203.97 6.00**

385350 **COBOS CABERNET SAUVIGNON FELINO 16**
738107 **COBOS CABERNET SAUVIGNON FELINO 17**
750ml 191.88 15.99
5CaseMM Case **31.92 159.96 2.66**
SolidCase Case **31.92 159.96 2.66**

COBOS CHARDONNAY FELINO 17
542005 750ml 167.88 13.99
5CaseMM Case **7.92 159.96 .66**
SolidCase Case **15.84 152.04 1.32**

105382 **COBOS COCODRILO RED BLEND 15**
380449 **COBOS COCODRILO RED BLEND 16**
750ml 263.88 21.99
5CaseMM Case **7.92 255.96 .66**
SolidCase Case **15.84 248.04 1.32**

COBOS MALBEC CHANARES VINEYARD 14
126859 750ml 630.00 210.00

COBOS MALBEC CHANARES VINEYARD 15
257933 750ml 677.97 225.99
SolidCase Case **6.00 671.97 2.00**

832834 **COBOS MALBEC FELINO 16**
132537 **COBOS MALBEC FELINO 17**
750ml 191.88 15.99
5CaseMM Case **24.00 167.88 2.00**
SolidCase Case **31.92 159.96 2.66**

COBOS MALBEC MARCHIORI 12
383558 750ml 899.94 149.99
5CaseMM Case **12.00 887.94 2.00**

COBOS MALBEC MARCHIORI 13
650992 750ml 453.99 151.33
5CaseMM Case **4.02 449.97 1.34**
SolidCase Case **7.98 446.01 2.66**

COBOS MERLOT FELINO 14
653094 750ml 191.88 15.99
5CaseMM Case **24.00 167.88 2.00**
SolidCase Case **31.92 159.96 2.66**

COBOS VOLTURNO MARCHIORI 13
729965 750ml 491.97 163.99
5CaseMM Case **1.98 489.99 .66**
SolidCase Case **3.96 488.01 1.32**

DV CATENA TINTO HISTORIC RED 15
942994 750ml 176.04 14.67
SolidCase Case **16.08 159.96 1.34**

EL ENEMIGO CHARDONNAY 15
274050 750ml 263.88 21.99
SolidCase Case **39.84 224.04 3.32**

ENEMIGO EL ENEMIGO BONARDA 11 (6 PK)
630332 750ml 127.98 21.33
5CaseMM Case **8.04 119.94 1.34**
SolidCase Case **15.96 112.02 2.66**

ENEMIGO EL ENEMIGO BONARDA 14 (6 PK)
664677 750ml 131.94 21.99
SolidCase Case **19.92 112.02 3.32**

ENEMIGO EL ENEMIGO CABERNET FRANC 14
646836 750ml 263.88 21.99
5CaseMM Case **24.00 239.88 2.00**
SolidCase Case **39.84 224.04 3.32**

551045 **ENEMIGO EL ENEMIGO GRAN ENEMIGO 10**
509522 **ENEMIGO EL ENEMIGO GRAN ENEMIGO 13**
750ml 389.94 64.99
SolidCase Case **30.00 359.94 5.00**

ENEMIGO EL ENEMIGO MALBEC 14
900669 750ml 263.88 21.99
5CaseMM Case **24.00 239.88 2.00**
SolidCase Case **39.84 224.04 3.32**

ALL DISCOUNTS EFFECTIVE NOVEMBER 1 TO 30 UNLESS SPECIFIED OTHERWISE

The Country Vintner — New World Wine Division

ENEMIGO EL GRAN ENEMIGO AGRELO 10
924454 750ml 491.94 81.99
5CaseMM Case **3.96 487.98 .66**
SolidCase Case **7.92 484.02 1.32**

ENEMIGO EL GRAN ENEMIGO GUALTALLARY 13
289514 750ml 527.94 87.99
5CaseMM Case **24.00 503.94 4.00**
SolidCase Case **48.00 479.94 8.00**

F ZUCCARDI CABERNET FINCA MEMBRILLOS 13
836329 750ml 527.94 87.99
SolidCase Case **3.96 523.98 .66**

F ZUCCARDI MALBEC ALUVIONAL ALTAMIRA 11
167965 750ml 371.94 61.99
5CaseMM Case **3.96 367.98 .66**
SolidCase Case **7.92 364.02 1.32**

203250 **F ZUCCARDI MALBEC ALUVIONAL ALTAMIRA 12**
514204 **F ZUCCARDI MALBEC ALUVIONAL ALTAMIRA 13**
750ml 376.02 62.67
5CaseMM Case **4.08 371.94 .68**
SolidCase Case **8.04 367.98 1.34**

150236 **F ZUCCARDI MALBEC ALUVIONAL CONSULTA 12**
383111 **F ZUCCARDI MALBEC ALUVIONAL CONSULTA 13**
750ml 364.02 60.67
SolidCase Case **4.08 359.94 .68**

F ZUCCARDI MALBEC CONCRETO 15
291780 750ml 175.98 29.33
5CaseMM Case **8.04 167.94 1.34**
SolidCase Case **15.96 160.02 2.66**

766884 **F ZUCCARDI MALBEC CONCRETO 16**
419480 **F ZUCCARDI MALBEC CONCRETO 17**
750ml 167.94 27.99
SolidCase Case **7.92 160.02 1.32**

F ZUCCARDI VALLE UCO FOSIL CHARDONNAY 16
898110 750ml 244.02 40.67
SolidCase Case **4.08 239.94 .68**

773074 **FAMILIA ZUCCARDI CHARDONNAY Q 15**
625267 **FAMILIA ZUCCARDI CHARDONNAY Q 16**
750ml 183.96 15.33
5CaseMM Case **7.92 176.04 .66**
SolidCase Case **16.08 167.88 1.34**

FAMILIA ZUCCARDI BONARDA EMMA ZUCCAR 14
204889 750ml 175.98 29.33
5CaseMM Case **8.04 167.94 1.34**

332701 **FAMILIA ZUCCARDI BONARDA SERIE A 16**
144541 **FAMILIA ZUCCARDI BONARDA SERIE A 17**
750ml 128.04 10.67
5CaseMM Case **4.08 123.96 .34**
SolidCase Case **8.16 119.88 .68**

315475 **FAMILIA ZUCCARDI CABERNET SAUVIGNON Q 13**
311970 **FAMILIA ZUCCARDI CABERNET SAUVIGNON Q 14**
750ml 183.96 15.33
5CaseMM Case **7.92 176.04 .66**
SolidCase Case **16.08 167.88 1.34**

FAMILIA ZUCCARDI CABERNET SERIE A 14
745483 750ml 128.04 10.67
5CaseMM Case **8.16 119.88 .68**
SolidCase Case **12.00 116.04 1.00**

FAMILIA ZUCCARDI CABERNET SERIE A 16
227995 750ml 123.96 10.33
SolidCase Case **4.08 119.88 .34**

FAMILIA ZUCCARDI CABERNET SERIE A 17
715886 750ml 128.04 10.67
5CaseMM Case **4.08 123.96 .34**
SolidCase Case **8.16 119.88 .68**

FAMILIA ZUCCARDI MALBEC Q 13 M
327103 1,500ml 175.98 29.33
5CaseMM Case **8.04 167.94 1.34**

FAMILIA ZUCCARDI MALBEC Q 14
398986 750ml 183.96 15.33
5CaseMM Case **7.92 176.04 .66**
SolidCase Case **16.08 167.88 1.34**

FAMILIA ZUCCARDI MALBEC Q 14 M
507947 1,500ml 179.94 29.99
5CaseMM Case **3.96 175.98 .66**
SolidCase Case **12.00 167.94 2.00**

FAMILIA ZUCCARDI MALBEC Q 15
630233 750ml 176.04 14.67
SolidCase Case **8.16 167.88 .68**

FAMILIA ZUCCARDI MALBEC Q 15 M
622887 1,500ml 191.94 31.99
5CaseMM Case **3.96 187.98 .66**
SolidCase Case **7.92 184.02 1.32**

633076 **FAMILIA ZUCCARDI MALBEC SERIE A 16**
988394 **FAMILIA ZUCCARDI MALBEC SERIE A 17**
750ml 128.04 10.67
5CaseMM Case **4.08 123.96 .34**
SolidCase Case **8.16 119.88 .68**

107058 **FAMILIA ZUCCARDI TEMPRANILLO Q 12**
500880 **FAMILIA ZUCCARDI TEMPRANILLO Q 13**
750ml 183.96 15.33
5CaseMM Case **7.92 176.04 .66**
SolidCase Case **16.08 167.88 1.34**

279914 **FAMILIA ZUCCARDI TITO RED 14**
880288 **FAMILIA ZUCCARDI TITO RED 15**
750ml 167.94 27.99
5CaseMM Case **7.92 160.02 1.32**
SolidCase Case **12.00 155.94 2.00**

830542 **GOTHAM EL REDE MALBEC 15 (KEG)**
218683 **GOTHAM EL REDE MALBEC 17 (KEG)**
19,500ml 220.00 220.00

GOUGUENHEIM MERLOT 15
250512 750ml 95.88 7.99
5CaseMM Case **7.92 87.96 .66**
SolidCase Case **12.00 83.88 1.00**

GOUGUENHEIM TORRONTES 16
386263 750ml 87.96 7.33
5CaseMM Case **7.92 80.04 .66**

HIGH NOTE ANDES RED BLEND 13
651558 750ml 135.96 11.33
5CaseMM Case **24.00 111.96 2.00**
SolidCase Case **31.92 104.04 2.66**

HIGH NOTE ANDES RED BLEND 16
742320 750ml 119.88 9.99
5CaseMM Case **15.84 104.04 1.32**
SolidCase Case **24.00 95.88 2.00**

HIGH NOTE MALBEC 16
295079 750ml 135.96 11.33
5CaseMM Case **24.00 111.96 2.00**
SolidCase Case **31.92 104.04 2.66**

KIRKLAND SIGNATURE MALBEC 17
297500 750ml 76.80 6.40

529494 **LA FLOR (PULENTA) CABERNET SAUVIGNON 16**
292647 **LA FLOR (PULENTA) MALBEC 17**
750ml 135.96 11.33
SolidCase Case **16.08 119.88 1.34**

MENDOZA VINEYARDS 1907 MALBEC 11
436683 750ml 1199.88 99.99

O FOURNIER A-CRUX 07
972570 750ml 163.98 27.33
5CaseMM Case **3.96 160.02 .66**
SolidCase Case **8.04 155.94 1.34**

O FOURNIER A-CRUX MALBEC 11
699803 750ml 215.94 35.99
5CaseMM Case **36.00 179.94 6.00**
SolidCase Case **39.96 175.98 6.66**

O FOURNIER B-CRUX 10
738777 750ml 224.04 18.67
5CaseMM Case **48.00 176.04 4.00**
SolidCase Case **56.16 167.88 4.68**

O FOURNIER URBAN UCO CHARDONNAY 13
614816 750ml 119.88 9.99
5CaseMM Case **31.92 87.96 2.66**
SolidCase Case **39.84 80.04 3.32**

291274 **O FOURNIER URBAN UCO MALBEC 15**
207510 **O FOURNIER URBAN UCO SAUVIGNON BLANC 15**
750ml 95.88 7.99
5CaseMM Case **7.92 87.96 .66**
SolidCase Case **15.84 80.04 1.32**

O FOURNIER URBAN UCO TEMPRANILLO 15
573122 750ml 119.88 9.99
5CaseMM Case **15.84 104.04 1.32**
SolidCase Case **24.00 95.88 2.00**

PULENTA ESTATE CABERNET SAUVIGNON 14
311716 750ml 248.04 20.67
5CaseMM Case **8.16 239.88 .68**
SolidCase Case **24.00 224.04 2.00**

715284 **PULENTA ESTATE CHARDONNAY VIII 15**
760238 **PULENTA ESTATE CHARDONNAY VIII 16**
161805 **PULENTA ESTATE CHARDONNAY VIII 17**
750ml 143.88 11.99
SolidCase Case **15.84 128.04 1.32**

PULENTA ESTATE MALBEC 15
983784 750ml 248.04 20.67
5CaseMM Case **8.16 239.88 .68**
SolidCase Case **24.00 224.04 2.00**

PULENTA ESTATE MALBEC 16
160012 750ml 255.96 21.33
5CaseMM Case **16.08 239.88 1.34**
SolidCase Case **31.92 224.04 2.66**

508093 **PULENTA ESTATE PINOT GRIS XIV 15**
856391 **PULENTA ESTATE PINOT GRIS XIV 16**
913184 **PULENTA ESTATE PINOT GRIS XIV 17**
392775 **PULENTA ESTATE SAUVIGNON BLANC 15**
129636 **PULENTA ESTATE SAUVIGNON BLANC 16**
648420 **PULENTA ESTATE SAUVIGNON BLANC 17**
750ml 143.88 11.99
SolidCase Case **15.84 128.04 1.32**

631405 **PULENTA GRAN CABERNET FRANC XI 13**
560382 **PULENTA GRAN CABERNET FRANC XI 14**
187800 **PULENTA GRAN CORTE RED 14**
750ml 223.98 37.33
5CaseMM Case **3.96 220.02 .66**
SolidCase Case **12.00 211.98 2.00**

PULENTA GRAN MALBEC 13
826805 750ml 191.94 31.99
5CaseMM Case **3.96 187.98 .66**
SolidCase Case **12.00 179.94 2.00**

PULENTA GRAN MALBEC 14
666279 750ml 193.98 32.33
5CaseMM Case **6.00 187.98 1.00**
SolidCase Case **14.04 179.94 2.34**

PULENTA PINOT GRIS 15
387480 750ml 143.88 11.99
5CaseMM Case **7.92 135.96 .66**
SolidCase Case **15.84 128.04 1.32**

RECUERDO MALBEC 13
792846 750ml 167.88 13.99
5CaseMM Case **7.92 159.96 .66**
SolidCase Case **15.84 152.04 1.32**

RED SCHOONER VOYAGE 5 RED N/V
728586 750ml 479.88 39.99
SolidCase Case **79.92 399.96 6.66**

RED SCHOONER VOYAGE 6 RED N/V
326479 750ml 495.00 41.25
5CaseMM Case **95.04 399.96 7.92**

RENACER GRAN CABERNET FRANC 11(6 PK)
389953 750ml 268.02 44.67
5CaseMM Case **8.04 259.98 1.34**
SolidCase Case **16.08 251.94 2.68**

RENACER GRAN CABERNET FRANC 13 (6 PK)
169107 750ml 275.94 45.99
5CaseMM Case **12.00 263.94 2.00**
SolidCase Case **19.92 256.02 3.32**

RENACER MALBEC RESERVA 13 3L
651478 3000ml 999.99 999.99

RENACER MILAMORE 14
741210 750ml 224.04 18.67
5CaseMM Case **8.16 215.88 .68**
SolidCase Case **16.08 207.96 1.34**

RENACER MILAMORE 15
111639 750ml 239.88 19.99
5CaseMM Case **15.84 224.04 1.32**
SolidCase Case **24.00 215.88 2.00**

RENACER PUNTO FINAL CAB FRANC RESERVA 14
487858 750ml 191.88 15.99
5CaseMM Case **24.00 167.88 2.00**
SolidCase Case **31.92 159.96 2.66**

834935 **RENACER PUNTO FINAL CAB SAUV 14**
163512 **RENACER PUNTO FINAL CAB SAUV 15**
750ml 143.88 11.99
SolidCase Case **31.92 111.96 2.66**

RENACER PUNTO FINAL MALBEC CLASICO 17
304970 750ml 128.04 10.67
5CaseMM Case **16.08 111.96 1.34**
SolidCase Case **24.00 104.04 2.00**

RENACER PUNTO FINAL MALBEC RESERVA 13
225312 750ml 183.96 15.33
5CaseMM Case **16.08 167.88 1.34**
SolidCase Case **24.00 159.96 2.00**

RENACER PUNTO FINAL MALBEC RESERVA 15
514923 750ml 191.88 15.99
5CaseMM Case **24.00 167.88 2.00**
SolidCase Case **31.92 159.96 2.66**

RENACER RENACER 13
879710 750ml 263.94 43.99
5CaseMM Case **3.96 259.98 .66**
SolidCase Case **12.00 251.94 2.00**

RENACER RENACER 14
203903 750ml 275.94 45.99
5CaseMM Case **12.00 263.94 2.00**
SolidCase Case **19.92 256.02 3.32**

400113 **RIGLOS GRAN CORTE RED 12**
496218 **RIGLOS GRAN CORTE RED 13**
750ml 223.98 37.33
5CaseMM Case **8.04 215.94 1.34**
SolidCase Case **15.96 208.02 2.66**

RIGLOS GRAN MALBEC 14
718192 750ml 155.94 25.99
5CaseMM Case **7.92 148.02 1.32**
SolidCase Case **15.96 139.98 2.66**

RIGLOS QUINTO MALBEC 15
103287 750ml 183.96 15.33
5CaseMM Case **7.92 176.04 .66**
SolidCase Case **16.08 167.88 1.34**

SANTA JULIA CABERNET RESERVA 16 (KEG)
846983 19,500ml 242.00 242.00
5CaseMM Case **17.00 225.00 17.00**
SolidCase Case **34.00 208.00 34.00**

SANTA JULIA CHARDONNAY 17 187ML
901052 187ml 71.76 2.99
5CaseMM Case **7.68 64.08 .32**
SolidCase Case **15.84 55.92 .66**

SANTA JULIA CHARDONNAY RES 15
834952 750ML 11988.00 999.00

SANTA JULIA DULCE TINTO (SWEET RED) 17
793155 750ml 95.88 7.99
SolidCase Case **7.92 87.96 .66**

SANTA JULIA MALBEC 17 187ML
848923 187ml 64.08 2.67
SolidCase Case **8.16 55.92 .34**

363503 **SANTA JULIA MALBEC DE MERCADO 15**
268784 **SANTA JULIA MALBEC MERCADO 15 1L**
654923 **SANTA JULIA MALBEC MERCADO 16 1L**
1,000ml 11999.88 999.99

SANTA JULIA MALBEC MERCADO 17 1L
257309 1,000ml 11988.00 999.00

950961 **SANTA JULIA ORGANICA CAB SAUV 17**
833775 **SANTA JULIA ORGANICA CHARDONNAY 17**
357409 **SANTA JULIA ORGANICA MALBEC 17**
546780 **SANTA JULIA ORGANICA MALBEC 18**
623932 **SANTA JULIA ORGANICA TEMPRANILLO 17**
750ml 95.88 7.99
5CaseMM Case **7.92 87.96 .66**
SolidCase Case **15.84 80.04 1.32**

683702 **SANTA JULIA RESERVA CAB SAUV 15**
600284 **SANTA JULIA RESERVA CAB SAUV 16**
845412 **SANTA JULIA RESERVA CAB SAUV 17**
750ml 111.96 9.33
5CaseMM Case **7.92 104.04 .66**

SANTA JULIA RESERVA MALBEC 15 (KEG)
488749 19,500ml 242.00 242.00
5CaseMM Case **17.00 225.00 17.00**
SolidCase Case **34.00 208.00 34.00**

SANTA JULIA RESERVA MALBEC 16
681629 750ml 111.96 9.33
5CaseMM Case **7.92 104.04 .66**

SANTA JULIA RESERVA MALBEC 16 (KEG)
238334 19,500ml 242.00 242.00
5CaseMM Case **17.00 225.00 17.00**
SolidCase Case **34.00 208.00 34.00**

SANTA JULIA RESERVA MALBEC 16 H
819018 375ml 87.96 7.33
5CaseMM Case **7.92 80.04 .66**
SolidCase Case **16.08 71.88 1.34**

329555 **SANTA JULIA RESERVA MALBEC 17**
370903 **SANTA JULIA RESERVA MOUNTAIN BLND RED 16**
940454 **SANTA JULIA RESERVA MOUNTAIN BLND RED 17**
750ml 111.96 9.33
5CaseMM Case **7.92 104.04 .66**

923799 **SANTA JULIA SUSTAINABLE CAB SAUV 17**
953790 **SANTA JULIA SUSTAINABLE MALBEC 17 (NL)**
750ml 95.88 7.99
5CaseMM Case **15.84 80.04 1.32**

666073 **SANTA JULIA SUSTAINABLE PINOT GRIGIO 17**
218928 **SANTA JULIA SUSTAINABLE TORRONTES 17**
103762 **SANTA JULIA SUSTAINABLE VIOGNIER 17**
750ml 87.96 7.33
5CaseMM Case **7.92 80.04 .66**

196355 **SOPHENIA CABERNET SAUVIGNON RES 15**
921642 **SOPHENIA CHARDONNAY RESERVE 14**
633908 **SOPHENIA CHARDONNAY RESERVE 15**
774666 **SOPHENIA MALBEC RESERVE 16**
750ml 152.04 12.67
5CaseMM Case **8.16 143.88 .68**
SolidCase Case **16.08 135.96 1.34**

927472 **SOPHENIA SYNTHESIS MALBEC 13**
943473 **SOPHENIA SYNTHESIS MALBEC 14**
750ml 148.02 24.67
5CaseMM Case **8.04 139.98 1.34**
SolidCase Case **16.08 131.94 2.68**

892635 **SOPHENIA SYNTHESIS RED 12**
369542 **SOPHENIA SYNTHESIS RED 13**
750ml 203.94 33.99
5CaseMM Case **12.00 191.94 2.00**

SOPHENIA VIOGNIER RESERVE 12
817791 750ml 143.88 11.99
5CaseMM Case **7.92 135.96 .66**
SolidCase Case **15.84 128.04 1.32**

SOPHENIA VIOGNIER RESERVE 13
324612 750ml 152.04 12.67
5CaseMM Case **8.16 143.88 .68**
SolidCase Case **16.08 135.96 1.34**

TIERRA DE ANTES MALBEC 16
578405 750ml 87.96 7.33
5CaseMM Case **7.92 80.04 .66**
SolidCase Case **16.08 71.88 1.34**

107949 **TILIA BONARDA 16**
511871 **TILIA BONARDA 17**
750ml 95.88 7.99
SolidCase Case **12.00 83.88 1.00**

TILIA CABERNET SAUVIGNON 16
583911 750ml 104.04 8.67
SolidCase Case **16.08 87.96 1.34**

TILIA CABERNET SAUVIGNON 17
402976 750ml 95.88 7.99
SolidCase Case **12.00 83.88 1.00**

730918 **TILIA CHARDONNAY 17**
481514 **TILIA MALBEC 17**
750ml 104.04 8.67
SolidCase Case **16.08 87.96 1.34**

TILIA MALBEC COSTCO 16
399748 750ml 11988.00 999.00

TILIA MALBEC SYRAH 07
921541 750ml 87.84 7.32
5CaseMM Case **7.92 79.92 .66**

806521 **TILIA MALBEC SYRAH 17**
994137 **TILIA MERLOT 17**
750ml 104.04 8.67
SolidCase Case **16.08 87.96 1.34**

TILIA TORRONTES 16
775035 750ml 95.88 7.99
5CaseMM Case **3.84 92.04 .32**
SolidCase Case **12.00 83.88 1.00**

TILIA TORRONTES 17
118850 750ml 104.04 8.67
SolidCase Case **16.08 87.96 1.34**

PATAGONIA

ALTO LIMAY PINOT NOIR SELECT 14
606783 750ml 176.04 14.67
5CaseMM Case **8.16 167.88 .68**
SolidCase Case **16.08 159.96 1.34**

690581 **ALTO LIMAY PINOT NOIR SELECT 15**
959478 **ALTO LIMAY PINOT NOIR SELECT 16**
750ml 183.96 15.33
5CaseMM Case **7.92 176.04 .66**

830266 **BODEGA NOEMIA A LISA RED 16**
307790 **BODEGA NOEMIA A LISA RED 17**
750ml 191.88 15.99
SolidCase Case **7.92 183.96 .66**

The Country Vintner — New World Wine Division

DESIERTO 25 MALBEC 14
690677 750ml 152.04 12.67
5CaseMM Case 8.16 143.88 .68
SolidCase Case 16.08 135.96 1.34

SALTA

FAMILIA ZUCCARDI TORRONTES SERIE A 17
121641 750ml 128.04 10.67
5CaseMM Case 8.16 119.88 .68

O FOURNIER URBAN UCO TORRONTES 14
654191 750ml 95.88 7.99
5CaseMM Case 24.00 71.88 2.00
SolidCase Case 31.92 63.96 2.66

PORVENIR CORTE 1 AMAUTA 14
918441 750ml 215.88 17.99
5CaseMM Case 7.92 207.96 .66
SolidCase Case 15.84 200.04 1.32

PORVENIR TANNAT AMAUTA 16
540249 750ml 152.04 12.67
5CaseMM Case 8.16 143.88 .68
SolidCase Case 16.08 135.96 1.34

PORVENIR TORRONTES AMAUTO 16
390604 750ml 152.04 12.67
5CaseMM Case 8.16 143.88 .68
SolidCase Case 16.08 135.96 1.34

PORVENIR TORRONTES LABORUM 15
191692 750ml 207.96 17.33
5CaseMM Case 7.92 200.04 .66
SolidCase Case 16.08 191.88 1.34

WINE - ARMENIA

ARMENIA

YACOUBIAN HOBBS DRY ARENI SARPINA 15
773051 750ml 221.94 36.99
SolidCase Case 6.00 215.94 1.00

542436 **YACOUBIAN HOBBS DRY ARNEI RIND 14**
666834 **YACOUBIAN HOBBS DRY ARNEI RIND 15**
750ml 323.88 26.99
SolidCase Case 24.00 299.88 2.00

YACOUBIAN HOBBS DRY WHITE BLEND 14
825386 750ml 260.04 21.67
SolidCase Case 16.08 243.96 1.34

WINE - AUSTRALIA

AUSTRALIA

CALABRIA PRIVATE BIN MOSCATO NV
200178 750ml 11999.88 999.99

DALRYMPLE CAVE BLOCK CHARDONNAY 12
956764 750ml 167.94 27.99
SolidCase Case 3.96 163.98 .66

913742 **EARTHWORKS CABERNET SAUVIGNON 14**
862327 **EARTHWORKS CABERNET SAUVIGNON 15**
750ml 143.88 11.99
SolidCase Case 15.84 128.04 1.32

ELDERTON GOLDEN SEMILLON H 15
594230 375ml 207.96 17.33
SolidCase Case 7.92 200.04 .66

HENSCHKE HENRY'S SEVEN RED BLEND 15
172835 750ml 179.94 29.99
SolidCase Case 7.92 172.02 1.32

HENSCHKE JULIUS RIESLING 16
209574 750ml 167.94 27.99
SolidCase Case 7.92 160.02 1.32

HENSCHKE KEYNETON EUPHONIUM 13
270317 750ml 275.94 45.99
SolidCase Case 7.92 268.02 1.32

INKBERRY SHIRAZ/CABERNET SAUVIGNON 16
946498 750ml 117.00 9.75
SolidCase Case 5.04 111.96 .42

PEWSEY VALE CONTOURS RIESLING 11
876076 750ml 143.94 23.99
SolidCase Case 7.92 136.02 1.32

PEWSEY VALE CONTOURS RIESLING 12
452357 750ml 148.02 24.67
SolidCase Case 12.00 136.02 2.00

733050 **PEWSEY VALE RIESLING 16**
438017 **PEWSEY VALE RIESLING 17**
750ml 159.96 13.33
SolidCase Case 16.08 143.88 1.34

PIKE & JOYCE RAPIDE PINOT NOIR 15
568945 750ml 167.88 13.99
5CaseMM Case 7.92 159.96 .66
SolidCase Case 15.84 152.04 1.32

RINGBOLT 21 BARRIQUES CABERNET SAUV 12
343634 750ml 191.94 31.99
SolidCase Case 7.92 184.02 1.32

848653 **RINGBOLT CABERNET SAUVIGNON 15**
850407 **RINGBOLT CABERNET SAUVIGNON 16**
750ml 176.04 14.67
SolidCase Case 16.08 159.96 1.34

739782 **TYRRELLS HEATHCOTE RUFUS STONE SHIRAZ 13**
161987 **TYRRELLS HUNTER VALLEY SEMILLON 16**
795340 **TYRRELLS HUNTER VALLEY SHIRAZ 14**
750ml 224.04 18.67
5CaseMM Case 8.16 215.88 .68
SolidCase Case 16.08 207.96 1.34

TYRRELLS VAT 1 SEMILLON 11
117578 750ml 263.94 43.99
5CaseMM Case 3.96 259.98 .66
SolidCase Case 7.92 256.02 1.32

TYRRELLS VAT 1 SEMILLON 12
463518 750ml 256.02 42.67
SolidCase Case -3.96 259.98 -.66

TYRRELLS VAT 9 SHIRAZ 13
353312 750ml 263.94 43.99
5CaseMM Case 3.96 259.98 .66
SolidCase Case 7.92 256.02 1.32

952310 **VASSE FELIX FILIUS CABERNET SAUVIGNON 15**
247873 **VASSE FELIX FILIUS CHARDONNAY 16**
750ml 115.98 19.33
SolidCase Case 8.04 107.94 1.34

VASSE FELIX FILIUS CHARDONNAY 17
953271 750ml 119.94 19.99
SolidCase Case 7.92 112.02 1.32

VASSE FELIX HEYTESBURY CHARDONNAY 15
824357 750ml 263.94 43.99
SolidCase Case 7.92 256.02 1.32

612802 **VASSE FELIX PREMIER CABERNET SAUVIGNON 14**
154431 **VASSE FELIX PREMIER CHARDONNAY 15**
750ml 179.94 29.99
SolidCase Case 3.96 175.98 .66

WIRRA WIRRA CATAPULT SHIRAZ VIOGNIER 15
840250 750ml 191.88 15.99
SolidCase Case 15.84 176.04 1.32

617366 **WIRRA WIRRA CHURCH BLOCK RED BLEND 14**
693542 **WIRRA WIRRA CHURCH BLOCK RED BLEND 15**
750ml 176.04 14.67
SolidCase Case 16.08 159.96 1.34

867885 **WIRRA WIRRA RSW SHIRAZ 14**
250629 **WIRRA WIRRA RSW SHIRAZ 15**
750ml 263.94 43.99
SolidCase Case 7.92 256.02 1.32

179878 **WIRRA WIRRA SCRUBBY RISE RED 14**
114998 **WIRRA WIRRA SCRUBBY RISE RED 15**
450208 **WIRRA WIRRA SCRUBBY RISE WHITE 16**
750ml 135.96 11.33
SolidCase Case 16.08 119.88 1.34

YALUMBA ANTIQUE TAWNY PORT N/V
710299 375ml 200.04 16.67
SolidCase Case 16.08 183.96 1.34

264307 **YALUMBA BUSH VINE GRENACHE 14**
291466 **YALUMBA BUSH VINE GRENACHE 16**
750ml 176.04 14.67
SolidCase Case 16.08 159.96 1.34

YALUMBA CABERNET SAUVIGNON THE CIGAR 13
267597 750ml 215.88 17.99
SolidCase Case 15.84 200.04 1.32

YALUMBA CHRISTOBELS MOSCATO 16 (6 PK)
202280 750ml 59.94 9.99
SolidCase Case 3.96 55.98 .66

YALUMBA FDR1A 12
530142 750ml 191.94 31.99
SolidCase Case 7.92 184.02 1.32

YALUMBA GSM THE STRAPPER 13
962061 750ml 200.04 16.67
SolidCase Case 16.08 183.96 1.34

465585 **YALUMBA GSM THE STRAPPER 14**
464212 **YALUMBA GSM THE STRAPPER 15**
750ml 176.04 14.67
SolidCase Case 16.08 159.96 1.34

232621 **YALUMBA ORGANIC CHARDONNAY 16**
500300 **YALUMBA ORGANIC SHIRAZ 16**
699377 **YALUMBA ORGANIC SHIRAZ 17**
750ml 76.02 12.67
SolidCase Case 8.04 67.98 1.34

YALUMBA PARADOX SHIRAZ 12
977877 750ml 179.94 29.99
SolidCase Case 7.92 172.02 1.32

338680 **YALUMBA PATCHWORK SHIRAZ 13**
811007 **YALUMBA PATCHWORK SHIRAZ 14**
606495 **YALUMBA PATCHWORK SHIRAZ 17**
750ml 191.88 15.99
SolidCase Case 31.92 159.96 2.66

YALUMBA STEEPLE SHIRAZ 12
436537 750ml 247.98 41.33
SolidCase Case 8.04 239.94 1.34

YALUMBA THE CALEY CAB SAUV SHIRAZ 3PK 12
430919 750ml 699.99 233.33
SolidCase Case 0.00 699.99 .00

181409 **YALUMBA THE GUARDIAN SHIRAZ VIOG 09**
285169 **YALUMBA THE GUARDIAN SHIRAZ VIOG 10**
750ml 200.04 16.67
SolidCase Case 16.08 183.96 1.34

YALUMBA THE GUARDIAN SHIRAZ VIOG H 12
598510 375ml 111.96 9.33
SolidCase Case 16.08 95.88 1.34

934228 **YALUMBA THE SCRIBBLER CABERNET SHIRAZ 13**
691124 **YALUMBA THE SCRIBBLER CABERNET SHIRAZ 14**
407300 **YALUMBA THE SCRIBBLER CABERNET SHIRAZ 15**
750ml 176.04 14.67
SolidCase Case 16.08 159.96 1.34

YALUMBA TRIANGLE BLOCK SHIRAZ VIOGNIER 13
236029 375ml 95.88 7.99
SolidCase Case 12.00 83.88 1.00

879848 **YALUMBA TRIANGLE BLOCK SHIRAZ VIOGNIER13**
140216 **YALUMBA VIOGNER EDEN VALLEY 12**
905522 **YALUMBA VIOGNER EDEN VALLEY 16**
750ml 176.04 14.67
SolidCase Case 16.08 159.96 1.34

814363 **YALUMBA Y SERIES MERLOT 13**
215861 **YALUMBA Y SERIES MERLOT 16**
428466 **YALUMBA Y SERIES MERLOT 17**
513974 **YALUMBA Y SERIES PINOT GRIGIO 16**
612140 **YALUMBA Y SERIES PINOT GRIGIO 17**
584704 **YALUMBA Y SERIES RIESLING 15**
277694 **YALUMBA Y SERIES RIESLING 16**
619049 **YALUMBA Y SERIES RIESLING 17**
147034 **YALUMBA Y SERIES SAUVIGNON BLANC 16**
330485 **YALUMBA Y SERIES SAUVIGNON BLANC 17**
747233 **YALUMBA Y SERIES VERMENTINO 16**
750ml 119.88 9.99
SolidCase Case 15.84 104.04 1.32

NEW SOUTH WALES

HOPE ESTATE CHARDONNAY MOUNTAIN WASH 11
453492 750ml 143.88 11.99
5CaseMM Case 7.92 135.96 .66

HOPE ESTATE CHARDONNAY MOUNTAIN WASH 15
266701 750ml 128.04 10.67
SolidCase Case 8.16 119.88 .68

HOPE ESTATE SHIRAZ BASALT BLOCK 14
736679 750ml 135.96 11.33
5CaseMM Case 7.92 128.04 .66
SolidCase Case 16.08 119.88 1.34

SOUTH AUSTRALIA

655943 **CLANDESTINE GRENACHE 15**
245157 **CLANDESTINE GRENACHE 16**
750ml 131.94 21.99
SolidCase Case 12.00 119.94 2.00

649337 **OXFORD LANDING CABERNET SAUVIGNON 16**
974381 **OXFORD LANDING CHARDONNAY 16**
982955 **OXFORD LANDING CHARDONNAY 17**
174379 **OXFORD LANDING MERLOT 16**
685058 **OXFORD LANDING MERLOT 17**
924102 **OXFORD LANDING PINOT GRIGIO 16**
784954 **OXFORD LANDING SAUVIGNON BLANC 17**
481025 **OXFORD LANDING SHIRAZ 16**
235646 **OXFORD LANDING SHIRAZ 17**
750ml 95.88 7.99
SolidCase Case 15.84 80.04 1.32

PIKES LOS COMPANEROS 13
917984 750ml 128.16 10.68
5CaseMM Case 8.28 119.88 .69
SolidCase Case 16.20 111.96 1.35

261911 **PIKES LOS COMPANEROS 14**
678761 **PIKES LOS COMPANEROS 15**
750ml 128.04 10.67
SolidCase Case 16.08 111.96 1.34

PIKES LOS COMPANEROS 15 (6PK)
741978 750ml 64.02 10.67
SolidCase Case 8.04 55.98 1.34

464157 **SHAW & SMITH M3 CHARDONNAY 14**
599633 **SHAW & SMITH M3 CHARDONNAY 15**
609497 **SHAW & SMITH PINOT NOIR 13**
750ml 139.98 23.33
5CaseMM Case 8.04 131.94 1.34
SolidCase Case 15.96 124.02 2.66

SHAW & SMITH PINOT NOIR 16
484493 750ml 143.94 23.99
SolidCase Case 7.92 136.02 1.32

SHAW & SMITH SAUVIGNON BLANC 17
618027 750ml 200.04 16.67
SolidCase Case 16.08 183.96 1.34

SHAW & SMITH SHIRAZ 15
668382 750ml 139.98 23.33
SolidCase Case 8.04 131.94 1.34

457532 **VINACEOUS PINOT GRIGIO SIRENYA 14**
830969 **VINACEOUS PINOT GRIGIO SIRENYA 15**
597086 **VINACEOUS PINOT GRIGIO SIRENYA 16**
103637 **VINACEOUS PINOT GRIGIO SIRENYA 17**
750ml 152.04 12.67
SolidCase Case 16.08 135.96 1.34

YALUMBA GALWAY VINTAGE SHIRAZ 13
454470 750ml 159.96 13.33
SolidCase Case 16.08 143.88 1.34

874323 **YALUMBA Y SERIES SANGIOVESE ROSE 17**
256082 **YALUMBA Y SERIES SHIRAZ 16**
747397 **YALUMBA Y SERIES SHIRAZ 17**
931981 **YALUMBA Y SERIES SHIRAZ-VIOGNIER 15**
628323 **YALUMBA Y SERIES UNWOODED CHARDONNAY 17**
517404 **YALUMBA Y SERIES VIOGNIER 16**
165006 **YALUMBA Y SERIES VIOGNIER 17**
829056 **YALUMBA Y SERIES VIOGNIER 18**
750ml 119.88 9.99
SolidCase Case 15.84 104.04 1.32

SOUTHEAST AUSTRALIA

742978 **BULLETIN PLACE CABERNET SAUV 17**
927997 **BULLETIN PLACE CHARDONNAY 16**
852227 **BULLETIN PLACE CHARDONNAY 17**
696243 **BULLETIN PLACE MERLOT 16**
779286 **BULLETIN PLACE SHIRAZ 17**
750ML 95.88 7.99
SolidCase Case 7.92 87.96 .66

ST HALLETT POACHERS BLEND BLANC 15
591908 750ml 128.04 10.67
5CaseMM Case 11.04 117.00 .92
SolidCase Case 20.16 107.88 1.68

ST HALLETT SHIRAZ FAITH 15
347823 750ml 159.96 13.33
5CaseMM Case 7.92 152.04 .66
SolidCase Case 31.92 128.04 2.66

ST KILDA CHARDONNAY 17
478243 750ml 80.04 6.67
SolidCase Case 16.08 63.96 1.34

274182 **ST KILDA SHIRAZ 14**
460005 **ST KILDA SHIRAZ 15**
199339 **ST KILDA SHIRAZ 17**
750ml 87.96 7.33
SolidCase Case 16.08 71.88 1.34

SOUTHERN AUSTRALIA

CORIOLE CHENIN BLANC 16
457507 750ml 55.98 9.33
5CaseMM Case 3.96 52.02 .66
SolidCase Case 8.04 47.94 1.34

CORIOLE REDSTONE SHIRAZ 13
968250 750ml 143.88 11.99
5CaseMM Case 7.92 135.96 .66
SolidCase Case 15.84 128.04 1.32

646358 **CORIOLE REDSTONE SHIRAZ 14 (6 PK)**
184628 **CORIOLE REDSTONE SHIRAZ 15 (6 PK)**
750ml 71.94 11.99
SolidCase Case 7.92 64.02 1.32

CORIOLE SANGIOVESE/SHIRAZ 16
842137 750ml 111.96 9.33
SolidCase Case 16.08 95.88 1.34

CORIOLE SHIRAZ CORIOLE ESTATE 14
306440 750ml 91.98 15.33
5CaseMM Case 3.96 88.02 .66
SolidCase Case 8.04 83.94 1.34

CORIOLE SHIRAZ ESTATE 12
791006 750ml 183.96 15.33
5CaseMM Case 7.92 176.04 .66
SolidCase Case 16.08 167.88 1.34

CORIOLE SONGBIRD CAB SAUVIGNON 15 (6PK)
813337 750ml 64.02 10.67
SolidCase Case 8.04 55.98 1.34

ELDERTON CABERNET SAUVIGNON 13
460597 750ml 224.04 18.67
SolidCase Case 14.04 210.00 1.17

916207 **ELDERTON CABERNET SAUVIGNON 14**
234438 **ELDERTON CABERNET SAUVIGNON 15**
750ml 231.96 19.33
SolidCase Case 7.92 224.04 .66

ELDERTON CHARDONNAY E SERIES 16
496582 750ml 143.88 11.99
SolidCase Case 7.92 135.96 .66

ELDERTON COMMAND SHIRAZ 12
642873 750ml 499.98 83.33
5CaseMM Case 20.04 479.94 3.34

ELDERTON CSM ODE TO LORRAINE 14
104181 750ml 299.94 49.99
SolidCase Case 12.00 287.94 2.00

ELDERTON SHIRAZ 14
127397 750ml 239.88 19.99
5CaseMM Case 15.84 224.04 1.32
SolidCase Case 29.88 210.00 2.49

ELDERTON SHIRAZ 15
846659 750ml 224.04 18.67
SolidCase Case 8.16 215.88 .68

ELDERTON SHIRAZ CAB E SERIES 14
498765 750ml 159.96 13.33
5CaseMM Case 7.92 152.04 .66
SolidCase Case 16.08 143.88 1.34

HESKETH USUAL SUSPECTS 12
421307 750ml 200.04 16.67
5CaseMM Case 8.16 191.88 .68
SolidCase Case 16.08 183.96 1.34

HOWARD PARK SHIRAZ LESTON 12
495028 750ml 151.98 25.33
5CaseMM Case 3.96 148.02 .66
SolidCase Case 8.04 143.94 1.34

JOSEPH PINOT GRIGIO D ELENA 03
594396 750ml 191.88 15.99
5CaseMM Case 7.92 183.96 .66

NINE STONES (EVANS) SHIRAZ BAROSSA 13
475797 750ML 143.88 11.99
SolidCase Case 7.92 135.96 .66

The Country Vintner — New World Wine Division

566006 **NINE STONES (EVANS) SHIRAZ BAROSSA 15**
784300 **NINE STONES (EVANS) SHIRAZ BAROSSA 16**
700140 **NINE STONES (EVANS) SHIRAZ HILLTOPS 14**
139862 **NINE STONES (EVANS) SHIRAZ MCLAREN 15**

	750ML	135.96	11.33
SolidCase Case		**4.08**	**131.88**	**.34**

113411 **PIKES DRY RIESLING 15**
515734 **PIKES DRY RIESLING 16**

	750ml	95.94	15.99
5CaseMM Case		**3.96**	**91.98**	**.66**
SolidCase Case		**7.92**	**88.02**	**1.32**

PIKES DRY RIESLING 17

335150	750ml	107.94	17.99
SolidCase Case		**7.92**	**100.02**	**1.32**

PIKES RIESLING HILLS AND VALLEYS 14

721922	750ml	128.04	10.67
5CaseMM Case		**8.16**	**119.88**	**.68**
SolidCase Case		**16.08**	**111.96**	**1.34**

PIKES RIESLING HILLS AND VALLEYS 6PK 16

570828	750ml	64.02	10.67
5CaseMM Case		**4.08**	**59.94**	**.68**
SolidCase Case		**8.04**	**55.98**	**1.34**

PIKES RIESLING HILLS AND VALLEYS 6PK 17

351739	750ml	67.98	11.33
SolidCase Case		**8.04**	**59.94**	**1.34**

PIKES RIESLING THE MERLE 15

338267	750ml	179.94	29.99
5CaseMM Case		**12.00**	**167.94**	**2.00**
SolidCase Case		**19.92**	**160.02**	**3.32**

906270 **PIKES SHIRAZ EASTSIDE 12**
239184 **PIKES SHIRAZ EASTSIDE 14**

	750ml	107.94	17.99
SolidCase Case		**7.92**	**100.02**	**1.32**

PRIMO ESTATE LA BIONDINA 05

194075	750ml	143.88	11.99
5CaseMM Case		**8.04**	**135.84**	**.67**

TORBRECK DESCENDANT 12

162595	750ml	467.94	77.99
5CaseMM Case		**7.92**	**460.02**	**1.32**

TORBRECK JUVENILES 15

558062	750ml	155.88	12.99

TORBRECK RUN RIG 13

477231	750ml	919.98	153.33
5CaseMM Case		**20.04**	**899.94**	**3.34**

TORBRECK THE PICT 12

101991	750ml	400.02	66.67
5CaseMM Case		**12.00**	**388.02**	**2.00**
SolidCase Case		**20.04**	**379.98**	**3.34**

TORBRECK THE STEADING 11

7789970	750ml	163.98	27.33
5CaseMM Case		**8.04**	**155.94**	**1.34**

TORBRECK THE STRUIE 15

692399	750ml	161.94	26.99

857703 **TORBRECK WOODCUTTERS SEMILLON 14**
927754 **TORBRECK WOODCUTTERS SEMILLON 15**

	750ml	152.04	12.67
5CaseMM Case		**8.16**	**143.88**	**.68**

TORBRECK WOODCUTTERS SEMILLON 16

315282	750ml	107.88	8.99

TORBRECK WOODCUTTERS SHIRAZ 15

835833	750ml	207.96	17.33
5CaseMM Case		**7.92**	**200.04**	**.66**
SolidCase Case		**16.08**	**191.88**	**1.34**

715960 **VINACEOUS SHIRAZ GRENACHE RED HAND 14**
297320 **VINACEOUS SHIRAZ GRENACHE RED HAND 16**
576527 **VINACEOUS SHIRAZ SNAKE CHARMER 15**
841344 **VINACEOUS SHIRAZ SNAKE CHARMER 16**

	750ml	152.04	12.67
SolidCase Case		**16.08**	**135.96**	**1.34**

346106 **YALUMBA Y SERIES CABERNET SAUVIGNON 14**
782914 **YALUMBA Y SERIES CABERNET SAUVIGNON 15**
252675 **YALUMBA Y SERIES CABERNET SAUVIGNON 16**

	750ml	119.88	9.99
SolidCase Case		**15.84**	**104.04**	**1.32**

TASMANIA

DALRYMPLE COAL RIVER PINOT NOIR 14

451772	750ml	256.02	42.67
SolidCase Case		**4.08**	**251.94**	**.68**

DALRYMPLE COTTAGE BLOCK PINOT NOIR 15

779336	750ml	317.94	52.99
SolidCase Case		**9.96**	**307.98**	**1.66**

929031 **DALRYMPLE PINOT NOIR 15**
113442 **DALRYMPLE PINOT NOIR 16**

	750ml	187.98	31.33
SolidCase Case		**8.04**	**179.94**	**1.34**

TOLPUDDLE VINEYARD CHARDONNAY 14

785448	750ml	247.98	41.33
5CaseMM Case		**8.04**	**239.94**	**1.34**

TOLPUDDLE VINEYARD PINOT NOIR 16

126703	750ml	307.98	51.33
SolidCase Case		**8.04**	**299.94**	**1.34**

VICTORIA

CAMPBELLS BOBBIE BURNS SHIRAZ 13

439974	750ml	95.94	15.99
5CaseMM Case		**3.96**	**91.98**	**.66**
SolidCase Case		**7.92**	**88.02**	**1.32**

CAMPBELLS RUTHERGLEN DURIF 13

919504	750ml	107.94	17.99
5CaseMM Case		**3.96**	**103.98**	**.66**
SolidCase Case		**7.92**	**100.02**	**1.32**

CAMPBELLS RUTHERGLEN DURIF 15

464754	750ml	119.94	19.99
SolidCase Case		**7.92**	**112.02**	**1.32**

457374 **DE BORTOLI FAMILY SELECTION CAB SAUV 13**
357353 **DE BORTOLI FAMILY SELECTION CHARD 13**
720968 **DE BORTOLI FAMILY SELECTION CHARD 14**
453908 **DE BORTOLI FAMILY SELECTION PET SIRAH 13**

	750ml	104.04	8.67
5CaseMM Case		**8.16**	**95.88**	**.68**
SolidCase Case		**16.08**	**87.96**	**1.34**

263231 **DE BORTOLI REGIONAL RES PINOT NOIR 14**
780575 **DE BORTOLI REGIONAL RES SB/SEMMILON 14**
124216 **DE BORTOLI REGIONAL RESERVE SHIRAZ 14**

	750ml	152.04	12.67
5CaseMM Case		**8.16**	**143.88**	**.68**
SolidCase Case		**16.08**	**135.96**	**1.34**

RUTHERGLEN MARSANNE VIOGNIER 04

744211	750ml	108.00	9.00
5CaseMM Case		**24.00**	**84.00**	**2.00**
SolidCase Case		**84.12**	**23.88**	**7.01**

TOURNON MATHILDA ROSE 16

505632	750ml	128.04	10.67
5CaseMM Case		**8.16**	**119.88**	**.68**
SolidCase Case		**16.08**	**111.96**	**1.34**

TOURNON MATHILDA ROSE 17

592833	750ml	143.88	11.99
5CaseMM Case		**7.92**	**135.96**	**.66**
SolidCase Case		**15.84**	**128.04**	**1.32**

TOURNON MATHILDA WHITE 14

113935	750ml	128.04	10.67
5CaseMM Case		**8.16**	**119.88**	**.68**
SolidCase Case		**32.16**	**95.88**	**2.68**

TOURNON SHIRAZ LADYS LANE VNYD 12

742736	750ml	271.98	45.33
5CaseMM Case		**12.00**	**259.98**	**2.00**

TOURNON SHIRAZ MATHILDA 13

982317	750ml	128.04	10.67
5CaseMM Case		**8.16**	**119.88**	**.68**
SolidCase Case		**16.08**	**111.96**	**1.34**

TOURNON SHIRAZ SHAYS FLAT VNYD 12

568516	750ml	131.94	21.99
5CaseMM Case		**3.96**	**127.98**	**.66**
SolidCase Case		**12.00**	**119.94**	**2.00**

TOURNON SHIRAZ SHAYS FLAT VNYD 13

324629	750ml	124.02	20.67
SolidCase Case		**8.04**	**115.98**	**1.34**

WESTERN AUSTRALIA

FRANKLAND ESTATE CHARDONNAY 04

367783	750ml	175.92	14.66
5CaseMM Case		**7.92**	**168.00**	**.66**

HAY SHED HILL CABERNET SAUVIGNON 12

843481	750ml	231.96	19.33
5CaseMM Case		**7.92**	**224.04**	**.66**
SolidCase Case		**16.08**	**215.88**	**1.34**

HAY SHED HILL CHARDONNAY 12

829791	750ml	200.04	16.67
5CaseMM Case		**8.16**	**191.88**	**.68**
SolidCase Case		**24.00**	**176.04**	**2.00**

848398 **HOPE ESTATE SHIRAZ THE RIPPER 13**
207489 **HOPE ESTATE SHIRAZ THE RIPPER 14**

	750ml	167.88	13.99
5CaseMM Case		**12.00**	**155.88**	**1.00**
SolidCase Case		**24.00**	**143.88**	**2.00**

HOWARD PARK CAB SAUV ABERCROMBIE 12

262608	750ml	371.94	61.99
5CaseMM Case		**7.92**	**364.02**	**1.32**
SolidCase Case		**12.00**	**359.94**	**2.00**

229913 **HOWARD PARK CAB SAUV MIAMUP 14**
160964 **HOWARD PARK CAB SAUV MIAMUP 15**

	750ml	200.04	16.67
SolidCase Case		**16.08**	**183.96**	**1.34**

HOWARD PARK CAB SAUV SCOTSDALE 13

591805	750ml	151.98	25.33
5CaseMM Case		**3.96**	**148.02**	**.66**
SolidCase Case		**8.04**	**143.94**	**1.34**

HOWARD PARK CAB SAUV SCOTSDALE 14

528848	750ml	155.94	25.99
SolidCase Case		**7.92**	**148.02**	**1.32**

170491 **HOWARD PARK CHARDONNAY MIAMUP 15**
909544 **HOWARD PARK CHARDONNAY MIAMUP 16**
504296 **HOWARD PARK SAUV BLNC SEM MIAMUP 15**
548669 **HOWARD PARK SAUV BLNC SEMILLON MIAMUP 16**
538486 **HOWARD PARK SHIRAZ FLINT ROCK 13**

	750ml	200.04	16.67
5CaseMM Case		**8.16**	**191.88**	**.68**
SolidCase Case		**16.08**	**183.96**	**1.34**

200852 **MADFISH CABERNET SAUVIGNON 14**
837515 **MADFISH CHARDONNAY 16**
766883 **MADFISH SAUVIGNON BLANC SEMILLION 16**
458899 **MADFISH SAUVIGNON BLANC SEMILLION 17**
357713 **MADFISH SHIRAZ 14**
215625 **MADFISH SHIRAZ 15**

	750ml	135.96	11.33
SolidCase Case		**16.08**	**119.88**	**1.34**

MARCHAND AND BURCH CHARD PORONGURUP 14

669261	750ml	280.02	46.67
5CaseMM Case		**8.04**	**271.98**	**1.34**
SolidCase Case		**16.08**	**263.94**	**2.68**

MARCHAND AND BURCH CHARD VILLAGES 14

845977	750ml	151.98	25.33
5CaseMM Case		**3.96**	**148.02**	**.66**
SolidCase Case		**8.04**	**143.94**	**1.34**

502679 **RIGHT REVEREND V CABERNET SAUVIGNON 14**
338234 **RIGHT REVEREND V CHARDONNAY 15**

	750ml	191.88	15.99
5CaseMM Case		**7.92**	**183.96**	**.66**
SolidCase Case		**15.84**	**176.04**	**1.32**

RIGHT REVEREND V SYRAH 14

122442	750ml	191.88	15.99
5CaseMM Case		**7.92**	**183.96**	**.66**
SolidCase Case		**15.84**	**176.04**	**1.32**

185007 **VINACEOUS CAB SAUV RACONTEUR 14**
167338 **VINACEOUS CAB SAUV RACONTEUR 15**
697168 **VINACEOUS CHARDONNAY SHAKRE 15**
453526 **VINACEOUS MALBEC VOODOO MOON 14**
315124 **VINACEOUS MALBEC VOODOO MOON 16**

	750ml	152.04	12.67
SolidCase Case		**16.08**	**135.96**	**1.34**

VINACEOUS SALOME TEMPRANILLO ROSE 15

622555	750ml	135.96	11.33
5CaseMM Case		**7.92**	**128.04**	**.66**
SolidCase Case		**16.08**	**119.88**	**1.34**

WINE - BRAZIL

BENTO GONCALVES

LIDIO CARRARO AGNUS TANNAT 14

317166	750ml	104.04	8.67
5CaseMM Case		**8.16**	**95.88**	**.68**
SolidCase Case		**16.08**	**87.96**	**1.34**

LIDIO CARRARO DADIVAS CHARDONNAY 13

768039	750ml	167.88	13.99
5CaseMM Case		**7.92**	**159.96**	**.66**
SolidCase Case		**15.84**	**152.04**	**1.32**

LIDIO CARRARO QUORUM 06

659253	750ml	560.04	46.67
5CaseMM Case		**8.16**	**551.88**	**.68**
SolidCase Case		**16.08**	**543.96**	**1.34**

WINE - CANADA

NIAGARA

STRATUS CABERNET FRANC 13

566882	750ml	383.88	31.99
SolidCase Case		**15.84**	**368.04**	**1.32**

134991 **STRATUS RED 09**
127098 **STRATUS RED 12**

	750ml	296.04	24.67
5CaseMM Case		**8.16**	**287.88**	**.68**
SolidCase Case		**16.08**	**279.96**	**1.34**

WINE - CHILE

CASABLANCA

DE MARTINO ESTATE SAUVIGNON BLANC 16

466691	750ml	135.96	11.33
5CaseMM Case		**7.92**	**128.04**	**.66**
SolidCase Case		**16.08**	**119.88**	**1.34**

659526 **ROOT 1 PINOT NOIR 12**
193344 **ROOT 1 PINOT NOIR 16**
206968 **ROOT 1 SAUVIGNON BLANC 17**

	750ml	111.96	9.33
SolidCase Case		**16.08**	**95.88**	**1.34**

CENTRAL VALLEY

CONO SUR 20 BARRELS PINOT NOIR 15

555671	750ml	151.98	25.33
5CaseMM Case		**8.04**	**143.94**	**1.34**

CONO SUR 20 BARRELS PINOT NOIR 16

633237	750ml	141.60	23.60
5CaseMM Case		**9.06**	**132.54**	**1.51**

929187 **CONO SUR CAB SAUV BICICLETA 17**
926749 **CONO SUR CARMENERE BICICLETA 16**

	750ml	94.92	7.91
SolidCase Case		**8.64**	**86.28**	**.72**

CONO SUR CHARDONNAY BICICLETA 14 M

982977	1,500ml	76.02	12.67
5CaseMM Case		**4.08**	**71.94**	**.68**
SolidCase Case		**8.04**	**67.98**	**1.34**

CONO SUR CHARDONNAY BICICLETA 17

725308	750ml	94.92	7.91
SolidCase Case		**8.64**	**86.28**	**.72**

CONO SUR MERLOT BICICLETA 15

331600	750ml	87.96	7.33
5CaseMM Case		**7.92**	**80.04**	**.66**

224012 **CONO SUR MERLOT BICICLETA 16**
163142 **CONO SUR MERLOT BICICLETA 17**

	750ml	94.92	7.91
SolidCase Case		**8.64**	**86.28**	**.72**

175120 **CONO SUR ORGANIC CAB/CARMENERE 16**
737888 **CONO SUR ORGANIC CAB/CARMENERE 17**

	750ml	129.48	10.79
SolidCase Case		**24.12**	**105.36**	**2.01**

CONO SUR ORGANIC CHARDONNAY 16

990145	750ml	111.96	9.33
5CaseMM Case		**7.92**	**104.04**	**.66**

CONO SUR ORGANIC CHARDONNAY 17

163700	750ml	129.48	10.79
SolidCase Case		**24.12**	**105.36**	**2.01**

CONO SUR ORGANIC SAUVIGNON BLANC 17

843144	750ml	119.88	9.99
5CaseMM Case		**7.92**	**111.96**	**.66**

CONO SUR PINOT NOIR BICICLETA 16 M

114150	1,500ml	83.94	13.99
SolidCase Case		**3.96**	**79.98**	**.66**

CONO SUR PINOT NOIR BICICLETA 17

678961	750ml	94.92	7.91
SolidCase Case		**8.64**	**86.28**	**.72**

CONO SUR PINOT NOIR RESERVE ESPECIAL 16

978409	750ml	138.48	11.54
SolidCase Case		**16.32**	**122.16**	**1.36**

CONO SUR SAUV BLANC RESERVE ESPECIAL 14

813974	750ml	128.04	10.67
5CaseMM Case		**8.16**	**119.88**	**.68**

725211 **CONO SUR SAUVIGNON BLANC BICICLETA 17**
389377 **CONO SUR VIOGNIER BICICLETA 17**

	750ml	94.92	7.91
SolidCase Case		**8.64**	**86.28**	**.72**

COUSINO MACUL MERLOT ANTIGUAS 13

272885	750ml	159.96	13.33
SolidCase Case		**24.00**	**135.96**	**2.00**

COUSINO MACUL SAUVIGNON BLANC 16

479019	750ml	111.96	9.33
SolidCase Case		**24.00**	**87.96**	**2.00**

ENTRADA CABERNET SAUVIGNON 17

276989	750ml	59.88	4.99
SolidCase Case		**6.00**	**53.88**	**.50**

ENTRADA CABERNET SAUVIGNON 18

206087	750ml	56.04	4.67
SolidCase Case		**4.56**	**51.48**	**.38**

ENTRADA CHARDONNAY 17

737216	750ml	59.88	4.99
SolidCase Case		**6.00**	**53.88**	**.50**

ENTRADA MALBEC 16

572339	750ml	63.96	5.33
5CaseMM Case		**7.92**	**56.04**	**.66**
SolidCase Case		**16.08**	**47.88**	**1.34**

ENTRADA MALBEC 17

340097	750ml	59.88	4.99
SolidCase Case		**6.00**	**53.88**	**.50**

ENTRADA MALBEC 18

777304	750ml	56.04	4.67
SolidCase Case		**4.56**	**51.48**	**.38**

PANGEA SYRAH APALTA VINEYARD 09

465968	750ml	299.94	49.99
5CaseMM Case		**12.00**	**287.94**	**2.00**
SolidCase Case		**24.00**	**275.94**	**4.00**

PEREZ CRUZ CAB SAUV LTD EDITION 13

760971	750ml	231.96	19.33
5CaseMM Case		**7.92**	**224.04**	**.66**
SolidCase Case		**31.92**	**200.04**	**2.66**

PEREZ CRUZ CABERNET SAUVIGNON PIRCAS 12

706448	750ml	220.02	36.67
5CaseMM Case		**4.08**	**215.94**	**.68**
SolidCase Case		**8.04**	**211.98**	**1.34**

652443 **SANTA LUZ CAB SAUV ALBA 16**
516065 **SANTA LUZ CAB SAUV ALBA 17**

	750ml	71.88	5.99
5CaseMM Case		**7.92**	**63.96**	**.66**
SolidCase Case		**15.84**	**56.04**	**1.32**

SANTA LUZ CAB SAUV ALBA 18

119208	750ml	63.96	5.33
SolidCase Case		**7.92**	**56.04**	**.66**

458307 **SANTA LUZ CAB SAUV RESERVA 14**
880201 **SANTA LUZ CAB SAUV RESERVA 16**

	750ml	95.88	7.99
5CaseMM Case		**7.92**	**87.96**	**.66**
SolidCase Case		**15.84**	**80.04**	**1.32**

SANTA LUZ CARMENERE ALBA 16

960917	750ml	71.88	5.99
5CaseMM Case		**7.92**	**63.96**	**.66**
SolidCase Case		**15.84**	**56.04**	**1.32**

SANTA LUZ CARMENERE ALBA 18

948008	750ml	63.96	5.33
SolidCase Case		**7.92**	**56.04**	**.66**

SANTA LUZ CARMENERE RES 14

680919	750ml	104.04	8.67
5CaseMM Case		**8.16**	**95.88**	**.68**

SANTA LUZ CARMENERE RES 17

911170	750ml	95.88	7.99
SolidCase Case		**7.92**	**87.96**	**.66**

784098 **SANTA LUZ CHARDONNAY ALBA 17**
903619 **SANTA LUZ MALBEC ALBA 17**
805589 **SANTA LUZ MERLOT ALBA 17**

	750ml	71.88	5.99
SolidCase Case		**15.84**	**56.04**	**1.32**

SANTA LUZ PINOT NOIR RESERVA 17

829797	750ml	95.88	7.99
5CaseMM Case		**3.84**	**92.04**	**.32**
SolidCase Case		**7.92**	**87.96**	**.66**

SANTA LUZ SAUV BLANC ALBA 17

518344	750ml	71.88	5.99
5CaseMM Case		**7.92**	**63.96**	**.66**
SolidCase Case		**15.84**	**56.04**	**1.32**

The Country Vintner — New World Wine Division

SANTA LUZ SAUV BLANC ALBA 18
640350 750ml 63.96 5.33
SolidCase Case **7.92 56.04 .66**

410414 **TERRANOBLE CHARDONNAY CENTRAL VALLEY 16**
812618 **TERRANOBLE CHARDONNAY CENTRAL VALLEY 17**
750ml 95.88 7.99
SolidCase Case **15.84 80.04 1.32**

CHILE

COUSINO MACUL DAMA DE PLATA 15
596418 750ml 176.04 14.67
SolidCase Case **32.16 143.88 2.68**

DE MARTINO ALTO PIEDRAS CARMENERE 14
207297 750ml 184.02 30.67
SolidCase Case **4.08 179.94 .68**

DE MARTINO GALLARDIA CINSAULT 16
270738 750ml 200.04 16.67
5CaseMM Case **8.16 191.88 .68**
SolidCase Case **16.08 183.96 1.34**

DE MARTINO GALLARDIA CINSAULT 17
842525 750ml 191.88 15.99
SolidCase Case **7.92 183.96 .66**

592205 **DE MARTINO LAS CRUCES MALBEC 14**
941382 **DE MARTINO LIMAVIDA MALBEC 13**
750ml 184.02 30.67
SolidCase Case **4.08 179.94 .68**

415003 **DE MARTINO VIEJAS TINAJAS CINSAULT 16**
344968 **DE MARTINO VIEJAS TINAJAS MUSCAT 16**
750ml 179.94 29.99
SolidCase Case **3.96 175.98 .66**

DE MARTINO VIGNO CARIGNAN 13
616191 750ml 187.98 31.33
5CaseMM Case **3.96 184.02 .66**
SolidCase Case **8.04 179.94 1.34**

DE MARTINO VIGNO CARIGNAN 15
991842 750ml 184.02 30.67
SolidCase Case **4.08 179.94 .68**

GOTHAM SAUV BLANC ELKI 17 (KEG)
269805 19,500ml 220.00 220.00

LAPOSTOLLE CANTO DE APALTA RED BLEND 12
367345 750ml 183.96 15.33
SolidCase Case **24.00 159.96 2.00**

LAPOSTOLLE CASA CARMENERE 13
643609 750ml 159.96 13.33
SolidCase Case **16.08 143.88 1.34**

LAPOSTOLLE CASA CHARDONNAY 14
815340 750ml 119.88 9.99
SolidCase Case **31.92 87.96 2.66**

LAPOSTOLLE CLOS APALTA LE PETIT CLOS RB 14
849806 750ml 263.94 43.99
SolidCase Case **24.00 239.94 4.00**

LAPOSTOLLE CLOS APALTA RED BLEND 12
453194 750ml 611.94 101.99
SolidCase Case **24.00 587.94 4.00**

906573 **LAPOSTOLLE CUVEE ALEX CAB SAUV 13**
878650 **LAPOSTOLLE CUVEE ALEX CAB SAUV 14**
500261 **LAPOSTOLLE CUVEE ALEX CARMENERE 14**
199093 **LAPOSTOLLE CUVEE ALEX CARMENERE 15**
427132 **LAPOSTOLLE CUVEE ALEX MERLOT 12**
496386 **LAPOSTOLLE CUVEE ALEX MERLOT 13**
750ml 255.96 21.33
SolidCase Case **24.00 231.96 2.00**

804403 **LAPOSTOLLE CUVEE ALEX SYRAH 11**
622988 **LAPOSTOLLE CUVEE ALEX SYRAH 14**
750ml 248.04 20.67
SolidCase Case **24.00 224.04 2.00**

689452 **LAPOSTOLLE GRAND SELECTION CAB SAUV 13**
474477 **LAPOSTOLLE GRAND SELECTION CAB SAUV 15**
404194 **LAPOSTOLLE GRAND SELECTION CARMENERE 13**
167482 **LAPOSTOLLE GRAND SELECTION CHARD 15**
449998 **LAPOSTOLLE GRAND SELECTION CHARD 16**
809980 **LAPOSTOLLE GRAND SELECTION MERLOT 14**
688064 **LAPOSTOLLE GRAND SELECTION MERLOT 15**
943177 **LAPOSTOLLE GRAND SELECTION SAUV BLNC 16**
389777 **LAPOSTOLLE LE ROSE ROSE BLEND 16**
750ml 159.96 13.33
SolidCase Case **24.00 135.96 2.00**

LAPOSTOLLE RED BLEND 13
286772 750ml 183.96 15.33
SolidCase Case **24.00 159.96 2.00**

LEYDA CHARDONNAY CLASSIC 16
895217 750ml 143.88 11.99
SolidCase Case **24.00 119.88 2.00**

316631 **LEYDA CHARDONNAY LOT 5 12 (6 PK)**
287467 **LEYDA CHARDONNAY LOT 5 13 (6 PK)**
750ml 175.98 29.33
5CaseMM Case **3.96 172.02 .66**
SolidCase Case **8.04 167.94 1.34**

LEYDA PINOT NOIR CLASSIC 16
404004 750ml 143.88 11.99
SolidCase Case **24.00 119.88 2.00**

LEYDA PINOT NOIR LAS BRISAS 15
642266 750ml 183.96 15.33
SolidCase Case **16.08 167.88 1.34**

993692 **LEYDA PINOT NOIR LOT 21 13 (6 PK)**
473391 **LEYDA PINOT NOIR LOT 21 14 (6 PK)**
750ml 167.94 27.99
5CaseMM Case **3.96 163.98 .66**
SolidCase Case **7.92 160.02 1.32**

LEYDA ROSE 16 (6PK)
234634 750ml 59.94 9.99
5CaseMM Case **3.96 55.98 .66**
SolidCase Case **7.92 52.02 1.32**

LEYDA ROSE 17 (6PK)
626048 750ml 67.98 11.33
SolidCase Case **8.04 59.94 1.34**

LEYDA SAUVIGNON BLANC CLASSIC 17
527430 750ml 128.04 10.67
SolidCase Case **16.08 111.96 1.34**

445858 **LEYDA SAUVIGNON BLANC GARUMA 14**
438215 **LEYDA SAUVIGNON BLANC GARUMA 16**
750ml 183.96 15.33
SolidCase Case **24.00 159.96 2.00**

799602 **LEYDA SAUVIGNON BLANC LOT 4 13 (6 PK)**
484396 **LEYDA SAUVIGNON BLANC LOT 4 14 (6 PIK)**
750ml 175.98 29.33
5CaseMM Case **3.96 172.02 .66**
SolidCase Case **8.04 167.94 1.34**

ROOT 1 HERITAGE RED 13 3L
182093 3000ml 999.99 999.99

112918 **ROOT 1 HERITAGE RED 15**
114877 **ROOT 1 HERITAGE RED 16**
750ml 111.96 9.33
SolidCase Case **16.08 95.88 1.34**

TERRANOBLE CARMENERE CA1 ANDES 12
667676 750ml 127.98 21.33
5CaseMM Case **8.04 119.94 1.34**
SolidCase Case **12.00 115.98 2.00**

684224 **TERRANOBLE CARMENERE CA1 ANDES 13**
771497 **TERRANOBLE CARMENERE CA2 COSTA 13**
750ml 231.96 19.33
5CaseMM Case **7.92 224.04 .66**
SolidCase Case **16.08 215.88 1.34**

COLCHAGUA

LURTON ARAUCANO CABERNET SAUVIGNON 15
174082 750ml 128.04 10.67
5CaseMM Case **12.00 116.04 1.00**
SolidCase Case **16.08 111.96 1.34**

LURTON ARAUCANO CARMENERE ALKA 14
358248 750ml 263.94 43.99
5CaseMM Case **12.00 251.94 2.00**

LURTON ARAUCANO CARMENERE RES 15
425528 750ml 128.04 10.67
5CaseMM Case **8.16 119.88 .68**
SolidCase Case **16.08 111.96 1.34**

LURTON ARAUCANO CLOS DE LOLOL RED 13
176213 750ml 191.88 15.99
5CaseMM Case **7.92 183.96 .66**
SolidCase Case **15.84 176.04 1.32**

808759 **LURTON ARAUCANO ORGANIC SAUV BLANC 17**
201349 **LURTON ARAUCANO PINOT NOIR 14**
750ml 128.04 10.67
5CaseMM Case **8.16 119.88 .68**
SolidCase Case **16.08 111.96 1.34**

LURTON ARAUCANO PINOT NOIR 15
226758 750ml 119.88 9.99
SolidCase Case **7.92 111.96 .66**

LURTON GRAN ARAUCANO CAB SAUV 14
619133 750ml 148.02 24.67
5CaseMM Case **8.04 139.98 1.34**

MONT GRAS CABERNET / SYRAH RES 07
330187 750ml 139.92 11.66
5CaseMM Case **8.04 131.88 .67**

769635 **ROOT 1 CABERNET SAUVIGNON 16**
459839 **ROOT 1 CARMENERE 15**
911423 **ROOT 1 CARMENERE 16**
168078 **ROOT 1 CARMENERE 17**
750ml 111.96 9.33
SolidCase Case **16.08 95.88 1.34**

SANTA LUZ GRAN CORTE RED 13
488384 750ml 163.98 27.33
5CaseMM Case **3.96 160.02 .66**
SolidCase Case **8.04 155.94 1.34**

SANTA LUZ GRAN RESERVA CABERNET 13
742158 750ml 183.96 15.33
5CaseMM Case **7.92 176.04 .66**
SolidCase Case **16.08 167.88 1.34**

761023 **TERRANOBLE CABERNET SAUVIGNON 14**
352300 **TERRANOBLE CABERNET SAUVIGNON 17**
750ml 95.88 7.99
SolidCase Case **15.84 80.04 1.32**

TERRANOBLE GRAN RESERVA CARIGNAN 15
172922 750ml 176.04 14.67
5CaseMM Case **16.08 159.96 1.34**
SolidCase Case **24.00 152.04 2.00**

TERRANOBLE RES CAB SAUV LOS LINGUES 13
231383 750ml 111.96 9.33
5CaseMM Case **7.92 104.04 .66**
SolidCase Case **16.08 95.88 1.34**

MAIPO

COUSINO MACUL CABERNET ANTIGUAS 14
317775 750ml 159.96 13.33
SolidCase Case **24.00 135.96 2.00**

COUSINO MACUL CABERNET SAUV 15
334741 750ml 111.96 9.33
SolidCase Case **24.00 87.96 2.00**

COUSINO MACUL CHARDONNAY 15
209721 750ml 95.88 7.99
5CaseMM Case **7.92 87.96 .66**
SolidCase Case **15.84 80.04 1.32**

811296 **COUSINO MACUL CHARDONNAY 16**
674170 **COUSINO MACUL CHARDONNAY 17**
750ml 111.96 9.33
SolidCase Case **24.00 87.96 2.00**

COUSINO MACUL CHARDONNAY ANTIGUAS 14
395344 750ml 152.04 12.67
5CaseMM Case **16.08 135.96 1.34**
SolidCase Case **24.00 128.04 2.00**

COUSINO MACUL CHARDONNAY ANTIGUAS 15
563503 750ml 159.96 13.33
SolidCase Case **24.00 135.96 2.00**

COUSINO MACUL FINIS TERRAE 12
655379 750ml 239.88 19.99
5CaseMM Case **15.84 224.04 1.32**
SolidCase Case **24.00 215.88 2.00**

COUSINO MACUL LOTA RED 10 (6 PK)
944278 750ml 371.94 61.99
SolidCase Case **36.00 335.94 6.00**

115880 **COUSINO MACUL MERLOT 15**
678875 **COUSINO MACUL MERLOT 16**
750ml 111.96 9.33
SolidCase Case **24.00 87.96 2.00**

150646 **COUSINO MACUL SAUVIGNON GRIS 15**
895722 **COUSINO MACUL SAUVIGNON GRIS 16**
750ml 143.88 11.99
SolidCase Case **24.00 119.88 2.00**

DE MARTINO CAB SAUV ORGANIC 16
838346 750ml 135.96 11.33
SolidCase Case **7.92 128.04 .66**

DE MARTINO ESTATE CABERNET SAUVIGNON 16
653914 750ml 128.04 10.67
SolidCase Case **8.16 119.88 .68**

DE MARTINO LEGADO CABERNET SAUVIGNON 14
448147 750ml 200.04 16.67
5CaseMM Case **8.16 191.88 .68**
SolidCase Case **16.08 183.96 1.34**

775711 **DE MARTINO LEGADO CABERNET SAUVIGNON 15**
474565 **DE MARTINO LEGADO CARMENERE 15**
750ml 191.88 15.99
SolidCase Case **7.92 183.96 .66**

TARAPACA GRAN RESERVA CAB SAUV 14
851382 750ml 167.88 13.99
SolidCase Case **24.00 143.88 2.00**

430186 **TARAPACA GRAN RESERVA CAB SAUV 16**
478708 **TARAPACA GRAN RESERVA CARMENERE 15**
750ml 159.96 13.33
SolidCase Case **16.08 143.88 1.34**

TARAPACA GRAN RESERVA ETIQUETA AZUL 13
700714 750ml 191.94 31.99
5CaseMM Case **12.00 179.94 2.00**
SolidCase Case **19.92 172.02 3.32**

TARAPACA GRAN RESERVA ETIQUETA NEGRA 14
138839 750ml 148.02 24.67
5CaseMM Case **8.04 139.98 1.34**
SolidCase Case **16.08 131.94 2.68**

TARAPACA GRAN RESERVA ORGANIC RED 15
865174 750ml 167.88 13.99
SolidCase Case **24.00 143.88 2.00**

MAULE

O FOURNIER CENTAURI RED BLEND 09
399944 750ml 215.88 17.99
5CaseMM Case **39.84 176.04 3.32**
SolidCase Case **48.00 167.88 4.00**

O FOURNIER CENTAURI SAUVIGNON BLANC 11
739717 750ml 183.96 15.33
5CaseMM Case **40.08 143.88 3.34**
SolidCase Case **48.00 135.96 4.00**

339484 **O FOURNIER URBAN CABERNET 12**
672650 **O FOURNIER URBAN MAULE CARIGNAN 13**
750ml 111.96 9.33
5CaseMM Case **24.00 87.96 2.00**
SolidCase Case **31.92 80.04 2.66**

535490 **SANTA LUZ CHARDONNAY RESERVA 15**
713861 **SANTA LUZ CHARDONNAY RESERVA 16**
750ml 104.04 8.67
5CaseMM Case **8.16 95.88 .68**
SolidCase Case **12.00 92.04 1.00**

TERRANOBLE CLASSIC SAUVIGNON BLANC 17
811944 750ml 95.88 7.99
5CaseMM Case **7.92 87.96 .66**
SolidCase Case **15.84 80.04 1.32**

133757 **TERRANOBLE GRAN RESERVA CABERNET SAUV 14**
287971 **TERRANOBLE GRAN RESERVA CARMENERE 14**
750ml 176.04 14.67
5CaseMM Case **16.08 159.96 1.34**
SolidCase Case **24.00 152.04 2.00**

WINE - JAPAN

AKITA

CHOKAISAN JUNMAI DAIGINJO SAKE 300ML
178054 300ml 191.88 15.99
5CaseMM Case **7.92 183.96 .66**
SolidCase Case **15.84 176.04 1.32**

CHOKAISAN JUNMAI DAIGINJO SAKE 720ML
658950 720ml 392.04 32.67
5CaseMM Case **8.16 383.88 .68**
SolidCase Case **32.16 359.88 2.68**

DEWATSURU JUNMAI GINJO SAKE 720ML
785320 720ml 272.04 22.67
5CaseMM Case **8.16 263.88 .68**
SolidCase Case **16.08 255.96 1.34**

DEWATSURU JUNMAI NIGORI SAKE 300ML
977419 300ml 111.96 9.33
5CaseMM Case **7.92 104.04 .66**
SolidCase Case **16.08 95.88 1.34**

DEWATSURU JUNMAI NIGORI SAKE 720ML
131417 720ml 191.88 15.99
5CaseMM Case **7.92 183.96 .66**
SolidCase Case **15.84 176.04 1.32**

DEWATSURU KIMOTO JUNMAI SAKE 1800ML
658974 1,800ml 203.94 33.99
5CaseMM Case **3.96 199.98 .66**

DEWATSURU KIMOTO JUNMAI SAKE 720ML
658977 720ml 215.88 17.99
5CaseMM Case **7.92 207.96 .66**
SolidCase Case **15.84 200.04 1.32**

DEWATSURU SAKURA EMAKI ROSE 360ML
725423 360ml 159.96 13.33
5CaseMM Case **7.92 152.04 .66**
SolidCase Case **16.08 143.88 1.34**

HIDEYOSHI FLYING PEGASUS DAIGINJO SAKE
659106 720ml 839.94 139.99
5CaseMM Case **39.96 799.98 6.66**

HIDEYOSHI LA CHAMTE CARBONATED SAKE 280ML
598573 280ml 135.96 11.33
5CaseMM Case **7.92 128.04 .66**
SolidCase Case **16.08 119.88 1.34**

HIDEYOSHI NAMACHO HONJOZO SAKE 300ML
659109 300ml 111.96 9.33
5CaseMM Case **7.92 104.04 .66**
SolidCase Case **16.08 95.88 1.34**

MANABITO GINJO SAKE 1800ML
659301 1,800ml 220.02 36.67
5CaseMM Case **4.08 215.94 .68**

MANABITO GINJO SAKE 720ML
893623 720ml 231.96 19.33
5CaseMM Case **7.92 224.04 .66**
SolidCase Case **16.08 215.88 1.34**

MINATO HARBOR YAMAHAI NAMA GENSHU SAKE
725330 720ml 287.88 23.99
5CaseMM Case **7.92 279.96 .66**
SolidCase Case **15.84 272.04 1.32**

JAPAN

HIKOS DRY KA NO IZUMI SAKE 300ML
851674 300ml 128.04 10.67
5CaseMM Case **8.16 119.88 .68**
SolidCase Case **16.08 111.96 1.34**

HIKOS PREMIUM KA NO IZUMI SAKE 720ML
992764 720ml 495.96 41.33
5CaseMM Case **16.08 479.88 1.34**
SolidCase Case **40.08 455.88 3.34**

MIZBASHO SAKE GINJO 1800ML
377989 1,800ml 239.94 39.99
5CaseMM Case **3.96 235.98 .66**

MIZUBASHO SAKE GINJO 180ML
848935 180ml 60.00 5.00
SolidCase Case **3.00 57.00 .25**

MIZUBASHO SAKE GINJO 300ML
342354 300ml 104.04 8.67
SolidCase Case **8.16 95.88 .68**

MIZUBASHO SAKE GINJO 720ML
906453 720ml 115.98 19.33
5CaseMM Case **3.96 112.02 .66**

WINE - MEXICO

MEXICO

FORTALEZA TEQUILA STILL STR BLANCO 92PF
880490 750ml 293.94 48.99
SolidCase Case **12.00 281.94 2.00**

WINE - NEW ZEALAND

CENTRAL OTAGO

BURN COTTAGE PINOT NOIR 13
989719 750ml 287.94 47.99
5CaseMM Case **7.92 280.02 1.32**
SolidCase Case **12.00 275.94 2.00**

CASHBURN PINOT NOIR 15
159662 750ml 303.96 25.33
5CaseMM Case **16.08 287.88 1.34**
SolidCase Case **31.92 272.04 2.66**

MAUDE PINOT GRIS 17
374250 750ml 167.88 13.99
SolidCase Case **15.84 152.04 1.32**

MAUDE PINOT NOIR 16
768795 750ml 248.04 20.67
SolidCase Case **8.16 239.88 .68**

MAUDE PINOT NOIR RES MT MAUDE 12
823728 750ml 399.96 33.33
5CaseMM Case **16.08 383.88 1.34**
SolidCase Case **40.08 359.88 3.34**

The Country Vintner — New World Wine Division

MT DIFFICULTY PINOT GRIS BANNOCKBURN 15
983216 750ml 239.88 19.99
5CaseMM Case 7.92 231.96 .66
SolidCase Case 15.84 224.04 1.32

MT DIFFICULTY PINOT NOIR BANNOCKBURN 14
565381 750ml 383.88 31.99
5CaseMM Case 7.92 375.96 .66
SolidCase Case 15.84 368.04 1.32

546949 **MT DIFFICULTY PINOT NOIR ROARING MEG 14**
565175 **MT DIFFICULTY PINOT NOIR ROARING MEG 15**
750ml 239.88 19.99
SolidCase Case 15.84 224.04 1.32

GISBORNE

781665 **JULES TAYLOR CHARDONNAY 15**
873892 **JULES TAYLOR CHARDONNAY 16**
750ml 159.96 13.33
5CaseMM Case 7.92 152.04 .66
SolidCase Case 16.08 143.88 1.34

MARLBOROUGH

ALLAN SCOTT PINOT NOIR 16 (KEG NO DEP)
863680 20,000ml 320.00 320.00

ALLAN SCOTT PINOT NOIR 17
821509 750ml 176.04 14.67
SolidCase Case 16.08 159.96 1.34

415198 **ALLAN SCOTT SAUV BLANC 16 (KEG NO DEP)**
701765 **ALLAN SCOTT SAUV BLANC 18 (KEG NO DEP)**
20,000ml 231.00 231.00
SolidCase Case 0.00 231.00 .00

841877 **ALLAN SCOTT SAUVIGNON BLANC 17**
592630 **ALLAN SCOTT SAUVIGNON BLANC 18**
750ml 128.04 10.67
SolidCase Case 12.00 116.04 1.00

FIRE ROAD PINOT NOIR 16
858558 750ml 152.04 12.67
5CaseMM Case 8.16 143.88 .68

FIRE ROAD SAUVIGNON BLANC 17
715305 750ml 119.88 9.99
SolidCase Case 7.92 111.96 .66

HUNTAWAY SAUVIGNON BLANC 17
825393 750ml 167.88 13.99
5CaseMM Case 15.84 152.04 1.32
SolidCase Case 24.00 143.88 2.00

713258 **JULES TAYLOR PINOT GRIS 15**
185322 **JULES TAYLOR PINOT GRIS 16**
750ml 159.96 13.33
5CaseMM Case 7.92 152.04 .66
SolidCase Case 16.08 143.88 1.34

JULES TAYLOR PINOT NOIR 16
134535 750ml 203.88 16.99
SolidCase Case 7.92 195.96 .66

JULES TAYLOR SAUVIGNON BLANC 17
658179 750ml 167.88 13.99
5CaseMM Case 3.84 164.04 .32
SolidCase Case 12.00 155.88 1.00

NAUTILUS ESTATE PINOT NOIR SOUTH VALLEY 13
613415 750ml 263.88 21.99

914419 **NAUTILUS ESTATE SAUVIGNON BLANC 16**
575245 **NAUTILUS ESTATE SAUVIGNON BLANC 17**
750ml 152.04 12.67
SolidCase Case 16.08 135.96 1.34

SAINT CLAIR PINOT NOIR PIONEER BK 16 14
402667 750ml 296.04 24.67
5CaseMM Case 8.16 287.88 .68
SolidCase Case 16.08 279.96 1.34

SAINT CLAIR SAUV BL PIONEER BK 20 14
694913 750ml 255.96 21.33
5CaseMM Case 16.08 239.88 1.34

SATELLITE SAUVIGNON BLANC 17
175323 750ml 119.88 9.99
SolidCase Case 7.92 111.96 .66

SATELLITE SAUVIGNON BLANC 17 (KEG)
148219 19,500ml 207.74 207.74

482773 **SEA PEARL SAUV BLANC 17 (KEG)**
120191 **SEA PEARL SAUV BLANC 18 (KEG)**
19500ml 214.00 214.00

SEA PEARL SAUVIGNON BLANC 17
708432 750ml 104.04 8.67
SolidCase Case 8.16 95.88 .68

SPY VALLEY PINOT NOIR ENVOY 14
445161 750ml 227.94 37.99
5CaseMM Case 7.92 220.02 1.32
SolidCase Case 48.00 179.94 8.00

SPY VALLEY PINOT NOIR ROSE 17
828824 750ml 183.96 15.33
SolidCase Case 7.92 176.04 .66

SPY VALLEY RIESLING 15
728117 750ml 159.96 13.33
5CaseMM Case 7.92 152.04 .66
SolidCase Case 16.08 143.88 1.34

SPY VALLEY SAUVIGNON BLANC ENVOY 15
493414 750ml 143.94 23.99
SolidCase Case 3.96 139.98 .66

295342 **TWIN ISLANDS SAUVIGNON BLANC 17**
484075 **TWINS ISLANDS 16**
750ml 128.04 10.67
SolidCase Case 16.08 111.96 1.34

716863 **WITHER HILLS PINOT NOIR 13**
641138 **WITHER HILLS PINOT NOIR 14**
750ml 200.04 16.67
5CaseMM Case 8.16 191.88 .68
SolidCase Case 24.00 176.04 2.00

WITHER HILLS PINOT NOIR ROSE 17
787383 750ml 128.04 10.67
5CaseMM Case 11.04 117.00 .92
SolidCase Case 16.08 111.96 1.34

373006 **WITHER HILLS SAUV BLANC 16 (KEG)**
809725 **WITHER HILLS SAUV BLANC 17 (KEG)**
19,500ml 220.00 220.00

WITHER HILLS SAUVIGNON BLANC 17
935038 750ml 128.04 10.67
5CaseMM Case 11.04 117.00 .92
SolidCase Case 16.08 111.96 1.34

MARTINBOROUGH

MURDOCH JAMES SAUVIGNON BLANC 15
302578 750ml 167.88 13.99
5CaseMM Case 7.92 159.96 .66
SolidCase Case 15.84 152.04 1.32

NELSON

NEUDORF PINOT NOIR TOMS BLOCK 14
878654 750ml 215.88 17.99
5CaseMM Case 15.84 200.04 1.32
SolidCase Case 31.92 183.96 2.66

292452 **NEUDORF SAUVIGNON BLANC 16**
549907 **NEUDORF SAUVIGNON BLANC 17**
750ml 191.88 15.99
5CaseMM Case 7.92 183.96 .66
SolidCase Case 15.84 176.04 1.32

NEW ZEALAND

TWO PADDOCKS ESTATE PINOT NOIR 12
909024 750ml 440.04 36.67
SolidCase Case 16.08 423.96 1.34

WITHER HILLS PINOT NOIR ROSE 16 (KEG)
636994 19500ml 220.00 220.00

SOUTH ISLAND

FELTON ROAD BANNOCKBURN PINOT NOIR 14
325546 750ml 259.98 43.33
5CaseMM Case 12.00 247.98 2.00
SolidCase Case 20.04 239.94 3.34

FELTON ROAD CHARD BANNOCKBURN 13
458951 750ml 199.98 33.33
5CaseMM Case 3.96 196.02 .66
SolidCase Case 8.04 191.94 1.34

FELTON ROAD CHARDONNAY BLOCK 2 14
297397 750ml 259.98 43.33
5CaseMM Case 12.00 247.98 2.00
SolidCase Case 20.04 239.94 3.34

FELTON ROAD PINOT NOIR BLOCK 5 14
497670 750ml 400.02 66.67
5CaseMM Case 12.00 388.02 2.00
SolidCase Case 16.08 383.94 2.68

663188 **KIRKLAND TI POINT SAUVIGNON BLANC 16**
696312 **KIRKLAND TI POINT SAUVIGNON BLANC 17**
750ml 73.68 6.14

KIRKLAND TI POINT SAUVIGNON BLANC 18
476356 750ml 75.24 6.27

LAWSONS DRY HILLS GEWURZTRAMINER 14
815231 750ml 152.04 12.67
5CaseMM Case 8.16 143.88 .68
SolidCase Case 16.08 135.96 1.34

LAWSONS DRY HILLS PINOT GRIS 15
607396 750ml 167.88 13.99
5CaseMM Case 7.92 159.96 .66
SolidCase Case 15.84 152.04 1.32

225997 **LAWSONS DRY HILLS PINOT NOIR RES 12**
147262 **LAWSONS DRY HILLS PINOT NOIR RES 14**
750ml 107.94 17.99
5CaseMM Case 3.96 103.98 .66
SolidCase Case 7.92 100.02 1.32

LAWSONS DRY HILLS RIESLING 13
328090 750ml 135.96 11.33
5CaseMM Case 7.92 128.04 .66
SolidCase Case 52.08 83.88 4.34

236649 **LAWSONS DRY HILLS SAUVIGNON BLANC 15**
596866 **LAWSONS DRY HILLS SAUVIGNON BLANC 16**
750ml 143.88 11.99
5CaseMM Case 7.92 135.96 .66
SolidCase Case 15.84 128.04 1.32

572296 **PONGA PINOT NOIR 14**
119561 **PONGA SAUVIGNON BLANC 17**
750ml 111.96 9.33
SolidCase Case 7.92 104.04 .66

SAINT CLAIR PINOT NOIR MARLBOROUGH 13
383664 750ml 200.04 16.67
5CaseMM Case 8.16 191.88 .68
SolidCase Case 16.08 183.96 1.34

SAINT CLAIR SAUV BLANC FAMILY ESTATE 16
868818 750ml 171.96 14.33
5CaseMM Case 4.08 167.88 .34
SolidCase Case 7.92 164.04 .66

SAINT CLAIR SAUV BLANC WAIRAU RESERVE 16
444497 750ml 272.04 22.67
5CaseMM Case 16.08 255.96 1.34

SERESIN PINOT NOIR LEAH 12
562093 750ml 296.04 24.67
5CaseMM Case 8.16 287.88 .68
SolidCase Case 16.08 279.96 1.34

SERESIN PINOT NOIR MOMO 13
433470 750ml 207.96 17.33
5CaseMM Case 7.92 200.04 .66
SolidCase Case 16.08 191.88 1.34

SERESIN PINOT NOIR RACHEL 11
727033 750ml 247.98 41.33
5CaseMM Case 3.96 244.02 .66
SolidCase Case 8.04 239.94 1.34

SERESIN SAUVIGNON BLANC ESTATE 14
966650 750ml 231.96 19.33
5CaseMM Case 7.92 224.04 .66
SolidCase Case 16.08 215.88 1.34

SERESIN SAUVIGNON BLANC MARAMA 10 (6 PK)
448942 750ml 203.94 33.99
5CaseMM Case 3.96 199.98 .66
SolidCase Case 7.92 196.02 1.32

SERESIN SAUVIGNON BLANC MOMO 14
675639 750ml 152.04 12.67
5CaseMM Case 8.16 143.88 .68
SolidCase Case 16.08 135.96 1.34

SPY VALLEY PINOT NOIR 15
543423 750ml 231.96 19.33
SolidCase Case 24.00 207.96 2.00

SPY VALLEY SAUVIGNON BLANC 17
767749 750ml 159.96 13.33
SolidCase Case 7.92 152.04 .66

SPY VALLEY SAUVIGNON BLANC 17 H
586268 375ml 119.88 9.99
5CaseMM Case 7.92 111.96 .66
SolidCase Case 15.84 104.04 1.32

DUSKY SOUNDS SAUVIGNON BLANC 09
713492 750ml 90.00 7.50

WINE - SOUTH AFRICA

BREEDE RIVER VALLEY

868610 **EXCELSIOR CABERNET SAUVIGNON 16**
554300 **EXCELSIOR CHARDONNAY 17**
551295 **EXCELSIOR SAUVIGNON BLANC 16**
184313 **EXCELSIOR SAUVIGNON BLANC 17**
949289 **EXCELSIOR SYRAH 16**
750ml 87.96 7.33
5CaseMM Case 7.92 80.04 .66
SolidCase Case 16.08 71.88 1.34

COASTAL REGION

BADENHORST FAMILY RED BLEND 15
869072 750ml 166.38 27.73
SolidCase Case 6.36 160.02 1.06

347198 **BADENHORST FAMILY WHITE BLEND 15**
969468 **BADENHORST FAMILY WHITE BLEND 16**
750ml 163.98 27.33
SolidCase Case 3.96 160.02 .66

BADENHORST SECATEURS CHENIN BLANC 16
433205 750ml 135.96 11.33
5CaseMM Case 7.92 128.04 .66
SolidCase Case 16.08 119.88 1.34

187713 **BADENHORST SECATEURS CHENIN BLANC 17**
895342 **BADENHORST SECATEURS CHENIN BLANC 18**
560735 **BADENHORST SECATEURS RED BLEND 13**
917477 **BADENHORST SECATEURS RED BLEND 16**
750ml 143.88 11.99
SolidCase Case 7.92 135.96 .66

929819 **FAIRVALLEY CHENIN BLANC 15**
699571 **FAIRVALLEY PINOTAGE 15**
874595 **FAIRVALLEY SAUVIGNON BLANC 16**
693801 **FAIRVALLEY SAUVIGNON BLANC 17**
750ml 87.96 7.33
5CaseMM Case 7.92 80.04 .66

SADIE FAMILY PALLADIUS WHITE 15
616094 750ml 503.94 83.99
SolidCase Case 12.00 491.94 2.00

VILAFONTE SERIES C RED 13
380153 750ml 395.94 65.99
5CaseMM Case 15.96 379.98 2.66

558033 **VILAFONTE SERIES M RED 10**
946751 **VILAFONTE SERIES M RED 11**
750ml 319.98 53.33
5CaseMM Case 8.04 311.94 1.34

CONSTANTIA

260930 **BAYTEN CHARDONNAY 16**
472620 **BAYTEN CHARDONNAY 17**
750ml 183.96 15.33
5CaseMM Case 7.92 176.04 .66
SolidCase Case 24.00 159.96 2.00

BAYTEN SAUVIGNON BLANC 17
550381 750ml 135.96 11.33
5CaseMM Case 7.92 128.04 .66
SolidCase Case 16.08 119.88 1.34

BUITENVERWACHTING BEYOND SAUV BLANC 17
832813 750ml 111.96 9.33
5CaseMM Case 7.92 104.04 .66
SolidCase Case 16.08 95.88 1.34

643626 **KLEIN CONSTANTIA CHARDONNAY 15**
269319 **KLEIN CONSTANTIA CHARDONNAY 16**
750ml 124.02 20.67
SolidCase Case 8.04 115.98 1.34

KLEIN CONSTANTIA ESTATE RED BLEND 15
297460 750ml 107.94 17.99
SolidCase Case 12.00 95.94 2.00

KLEIN CONSTANTIA SAUV BL PERDEBLOKKE 14
844432 750ml 124.02 20.67
5CaseMM Case 4.08 119.94 .68
SolidCase Case 8.04 115.98 1.34

KLEIN CONSTANTIA SAUV BLANC 361 & 372 15
799178 750ml 127.98 21.33
5CaseMM Case 3.96 124.02 .66
SolidCase Case 8.04 119.94 1.34

KLEIN CONSTANTIA SAUVIGNON BLANC 16
716357 750ml 88.02 14.67
5CaseMM Case 4.08 83.94 .68
SolidCase Case 8.04 79.98 1.34

FRANSCHHOEK

BOEKENHOUTSKLOOF CABERNET 15
937433 750ml 331.98 55.33
SolidCase Case 3.96 328.02 .66

BOEKENHOUTSKLOOF PORSELEINBERG 14
450689 750ml 879.96 73.33
5CaseMM Case 7.92 872.04 .66
SolidCase Case 16.08 863.88 1.34

BOEKENHOUTSKLOOF PORSELEINBERG 15
753097 750ml 872.04 72.67
SolidCase Case 8.16 863.88 .68

BOEKENHOUTSKLOOF SEMILLON 14
940632 750ml 232.02 38.67
5CaseMM Case 4.08 227.94 .68
SolidCase Case 8.04 223.98 1.34

BOEKENHOUTSKLOOF SYRAH 14
134490 750ml 328.02 54.67
5CaseMM Case 4.08 323.94 .68
SolidCase Case 8.04 319.98 1.34

PAARL

BOEKENHOUTSKLOOF WOLFTRAP RED 17
366850 750ml 87.96 7.33
SolidCase Case 7.92 80.04 .66

CHOCOLATE BLOCK RED 16
223463 750ML 167.94 27.99
SolidCase Case 3.96 163.98 .66

521891 **FAIRVIEW ESTATE GRANITE RED 14**
271647 **FAIRVIEW ESTATE GRANITE WHITE BLEND 15**
750ml 135.96 11.33
5CaseMM Case 7.92 128.04 .66

PORCUPINE RIDGE MERLOT 14
277018 750ML 104.04 8.67
5CaseMM Case 8.16 95.88 .68
SolidCase Case 12.00 92.04 1.00

703115 **PORCUPINE RIDGE MERLOT 16**
388672 **PORCUPINE RIDGE MERLOT 17**
462506 **PORCUPINE RIDGE SAUVIGNON BLANC 17**
991972 **PORCUPINE RIDGE SYRAH 16**
891851 **PORCUPINE RIDGE SYRAH 17**
750ML 95.88 7.99
SolidCase Case 3.84 92.04 .32

ROBERTSON

618925 **DE WETSHOF CHARDONNAY BON VALLON 16**
583059 **DE WETSHOF CHARDONNAY BON VALLON 17**
750ml 176.04 14.67
5CaseMM Case 16.08 159.96 1.34
SolidCase Case 24.00 152.04 2.00

DE WETSHOF CHARDONNAY LESCA 15
605854 750ml 191.88 15.99
SolidCase Case 15.84 176.04 1.32

DE WETSHOF CHARDONNAY LIMESTONE HILL 17
825016 750ml 128.04 10.67
SolidCase Case 8.16 119.88 .68

GRAHAM BECK CAB SAUV GAME RESERVE 13
443141 750ml 143.88 11.99
5CaseMM Case 7.92 135.96 .66
SolidCase Case 12.00 131.88 1.00

GRAHAM BECK CAB SAUV GAME RESERVE 14
189036 750ml 159.96 13.33
5CaseMM Case 7.92 152.04 .66
SolidCase Case 16.08 143.88 1.34

GRAHAM BECK CHENIN BLANC GAME RESERVE 15
132802 750ml 143.88 11.99
5CaseMM Case 7.92 135.96 .66
SolidCase Case 12.00 131.88 1.00

GRAHAM BECK GORGEOUS ROSE 17
872730 750ml 128.04 10.67
5CaseMM Case 4.08 123.96 .34
SolidCase Case 4.08 123.96 .34

SOUTH AFRICA

ALHEIT FLOTSAM AND JETSAM CINSAULT 17
297255 750ml 124.02 20.67
SolidCase Case 4.08 119.94 .68

BADENHORST SECATEURS ROSE 16 (6PK)
481914 750ml 67.98 11.33
5CaseMM Case 3.96 64.02 .66
SolidCase Case 8.04 59.94 1.34

The Country Vintner — New World Wine Division

BADENHORST SECATEURS ROSE 17
843605 750ml 135.96 11.33
5CaseMM Case 7.92 128.04 .66
SolidCase Case 16.08 119.88 1.34

BADENHORST SECATEURS ROSE 18
685906 750ml 143.88 11.99
SolidCase Case 7.92 135.96 .66

BEESLAAR PINOTAGE 14
424983 750ml 227.94 37.99
5CaseMM Case 3.96 223.98 .66
SolidCase Case 7.92 220.02 1.32

BEESLAAR PINOTAGE 15
481108 750ml 223.98 37.33
SolidCase Case 3.96 220.02 .66

582402 **FLORIOGRAPHY BLOOMING RED 14**
370997 **FLORIOGRAPHY BLOOMING WHITE 16**
750ml 104.04 8.67
5CaseMM Case 8.16 95.88 .68
SolidCase Case 16.08 87.96 1.34

SADIE FAMILY COLUMELLA RED 14
718598 750ml 587.94 97.99
5CaseMM Case 3.96 583.98 .66

SADIE FAMILY COLUMELLA RED 15
360224 750ml 623.94 103.99
SolidCase Case 12.00 611.94 2.00

SADIE FAMILY KOKERBOOM WHITE 16
720512 750ml 328.02 54.67
SolidCase Case 4.08 323.94 .68

836233 **SADIE FAMILY O V SERIES POFADDER 16**
600666 **SADIE FAMILY O V SERIES TREINSPOOR 16**
750ml 536.04 44.67
SolidCase Case 8.16 527.88 .68

SADIE FAMILY SKERPIOEN PALOMIN CHENIN 15
715947 750ml 479.88 39.99
5CaseMM Case 7.92 471.96 .66
SolidCase Case 15.84 464.04 1.32

207143 **SADIE FAMILY SKERPIOEN PALOMIN CHENIN 16**
560057 **SADIE FAMILY SKURFBERG CHENIN BLANC 16**
750ml 536.04 44.67
SolidCase Case 8.16 527.88 .68

SADIE FAMILY SOLDAAT GRENACHE NOIR 16
851700 750ml 632.04 52.67
SolidCase Case 8.16 623.88 .68

SAVAGE PROPRIETARY WHITE 16
367475 750ml 215.94 35.99
5CaseMM Case 15.96 199.98 2.66
SolidCase Case 36.00 179.94 6.00

760480 **TERRE BRULEE CHENIN BLANC 16**
944989 **TERRE BRULEE CHENIN BLANC 17**
496152 **TERRE BRULEE ROUGE 15**
354025 **TERRE BRULEE ROUGE 16**
750ml 159.96 13.33
SolidCase Case 16.08 143.88 1.34

650625 **THE CURATOR RED 16**
788821 **THE CURATOR RED 17**
879678 **THE CURATOR WHITE 17**
750ml 87.96 7.33
SolidCase Case 7.92 80.04 .66

STELLENBOSCH

ANWILKA PETIT FRERE RED BLEND 14
711970 750ml 103.98 17.33
5CaseMM Case 3.96 100.02 .66
SolidCase Case 8.04 95.94 1.34

ANWILKA RED BLEND 08
297292 750ml 440.04 36.67
5CaseMM Case 16.08 423.96 1.34

ANWILKA RED BLEND 13 (6 PACK)
123009 750ml 220.02 36.67
SolidCase Case 8.04 211.98 1.34

631118 **B VINTNERS RESERVOIR ROAD PINOT NOIR 15**
494057 **B VINTNERS RESERVOIR ROAD PINOT NOIR 16**
750ml 248.04 20.67
5CaseMM Case 8.16 239.88 .68
SolidCase Case 16.08 231.96 1.34

910895 **DEMORGENZON CHARDONNAY DMZ 16**
655521 **DEMORGENZON CHARDONNAY DMZ 17**
750ml 152.04 12.67
5CaseMM Case 8.16 143.88 .68
SolidCase Case 16.08 135.96 1.34

DEMORGENZON CHARDONNAY RSV 14
289424 750ml 327.96 27.33
5CaseMM Case 7.92 320.04 .66
SolidCase Case 16.08 311.88 1.34

223676 **DEMORGENZON CHARDONNAY RSV 16**
428574 **DEMORGENZON CHENIN BLANC 17**
750ml 351.96 29.33
5CaseMM Case 4.08 347.88 .34
SolidCase Case 12.00 339.96 1.00

DEMORGENZON SYRAH DMZ 16
734880 750ml 152.04 12.67
5CaseMM Case 8.16 143.88 .68
SolidCase Case 16.08 135.96 1.34

530101 **DETOREN FUSION FIVE RED BLEND 14**
547279 **DETOREN FUSION FIVE RED BLEND 15**
750ml 536.04 44.67
5CaseMM Case 16.08 519.96 1.34

DETOREN FUSION FIVE RED BLEND 15 (6PK)
926376 750ml 268.02 44.67
5CaseMM Case 8.04 259.98 1.34

DETOREN Z RED BLEND 14
440697 750ml 455.88 37.99
5CaseMM Case 15.84 440.04 1.32

DETOREN Z RED BLEND 14 (6PK)
829654 750ml 227.94 37.99
5CaseMM Case 7.92 220.02 1.32

697766 **GLENELLY ESTATE CAB SAUV GLASS COLL 14**
131975 **GLENELLY ESTATE CAB SAUV GLASS COLL 15**
567265 **GLENELLY ESTATE CHARD GLASS COLL 13**
410019 **GLENELLY ESTATE CHARD GLS COLL UNOAKED16**
640768 **GLENELLY ESTATE CHARD GLS COLL UNOAKED17**
299418 **GLENELLY ESTATE CHARD GLS COLL UNOAKED18**
750ml 176.04 14.67
5CaseMM Case 8.16 167.88 .68
SolidCase Case 16.08 159.96 1.34

592126 **GLENELLY ESTATE CHARDONNAY ESTATE RES 14**
173943 **GLENELLY ESTATE CHARDONNAY GRAND VIN 13**
750ml 255.96 21.33
5CaseMM Case 7.92 248.04 .66
SolidCase Case 52.08 203.88 4.34

GLENELLY ESTATE LADY MAY RED 11
569356 750ml 455.88 37.99
5CaseMM Case 15.84 440.04 1.32

GLENELLY ESTATE LADY MAY RED 12
331446 750ml 227.94 37.99
5CaseMM Case 7.92 220.02 1.32

GLENELLY ESTATE RESERVE 11
445855 750ml 255.96 21.33
5CaseMM Case 16.08 239.88 1.34
SolidCase Case 76.08 179.88 6.34

GRAHAM BECK SAUV BLANC GAME RESERVE 14
817070 750ml 128.04 10.67
5CaseMM Case 8.16 119.88 .68

GRAHAM BECK SAUV BLANC GAME RESERVE 15
283131 750ml 135.96 11.33
5CaseMM Case 7.92 128.04 .66

133961 **GRAHAM BECK SAUV BLANC GAME RESERVE 16**
324106 **GRAHAM BECK SHIRAZ GAME RESERVE 14**
750ml 143.88 11.99
5CaseMM Case 7.92 135.96 .66

JAM JAR SWEET SHIRAZ 17
995708 750ml 104.04 8.67
SolidCase Case 8.16 95.88 .68

JAM JAR SWEET WHITE 17
889625 750ml 87.96 7.33
5CaseMM Case 7.92 80.04 .66
SolidCase Case 16.08 71.88 1.34

KANONKOP CABERNET SAUVIGNON 12
412593 750ml 359.88 29.99
5CaseMM Case 15.84 344.04 1.32

KANONKOP CABERNET SAUVIGNON 13
413289 750ml 392.04 32.67
5CaseMM Case 8.16 383.88 .68
SolidCase Case 16.08 375.96 1.34

KANONKOP KADETTE 16
993500 750ml 152.04 12.67
5CaseMM Case 16.08 135.96 1.34
SolidCase Case 24.00 128.04 2.00

KANONKOP PAUL SAUER RED BLEND 12
765879 750ml 440.04 36.67
5CaseMM Case 16.08 423.96 1.34

KANONKOP PAUL SAUER RED BLEND 14
598270 750ml 447.96 37.33
5CaseMM Case 7.92 440.04 .66

KANONKOP PINOTAGE 16
965463 750ml 375.96 31.33
5CaseMM Case 7.92 368.04 .66
SolidCase Case 16.08 359.88 1.34

KEN FORRESTER CHENIN BLANC RESERVE 17
892539 750ml 143.88 11.99
5CaseMM Case 7.92 135.96 .66
SolidCase Case 15.84 128.04 1.32

KEN FORRESTER CHENIN FMC 16
386471 750ml 295.98 49.33
SolidCase Case 3.96 292.02 .66

558248 **KEN FORRESTER PETIT CAB SAUV 16**
626014 **KEN FORRESTER PETIT CHENIN 17**
584790 **KEN FORRESTER PETIT PINOTAGE 17**
750ml 111.96 9.33
5CaseMM Case 7.92 104.04 .66
SolidCase Case 16.08 95.88 1.34

113953 **KEN FORRESTER SAUVIGNON BLANC 15**
822022 **KEN FORRESTER SAUVIGNON BLANC 17**
750ml 143.88 11.99
5CaseMM Case 7.92 135.96 .66
SolidCase Case 15.84 128.04 1.32

LOURENSFORD THE DOME CHARDONNAY 14
180019 750ml 183.96 15.33
5CaseMM Case 7.92 176.04 .66
SolidCase Case 16.08 167.88 1.34

MR DE COMPOSTELLA 13
842425 750ml 331.98 55.33
5CaseMM Case 3.96 328.02 .66
SolidCase Case 8.04 323.94 1.34

MR DE COMPOSTELLA 15
366465 750ml 376.02 62.67
5CaseMM Case 8.04 367.98 1.34
SolidCase Case 16.08 359.94 2.68

RAATS CABERNET FRANC 15
175716 750ml 375.96 31.33
5CaseMM Case 12.84 363.12 1.07
SolidCase Case 16.08 359.88 1.34

RAATS CHENIN BLANC 17
147729 750ml 224.04 18.67
5CaseMM Case 8.16 215.88 .68

491277 **RAATS CHENIN BLANC ORIGINAL 17**
313892 **RAATS CHENIN BLANC ORIGINAL 18**
750ml 135.96 11.33
5CaseMM Case 7.92 128.04 .66
SolidCase Case 16.08 119.88 1.34

416827 **RUDI SCHULTZ SYRAH 15**
605039 **RUDI SCHULTZ SYRAH 16**
750ml 272.04 22.67
5CaseMM Case 16.08 255.96 1.34

STARK CONDE CAB SAUV THREE PINES 14
241070 750ml 167.94 27.99
5CaseMM Case 3.96 163.98 .66

STARK CONDE CABERNET SAUVIGNON 15
238898 750ml 100.02 16.67
5CaseMM Case 4.08 95.94 .68
SolidCase Case 8.04 91.98 1.34

STARK CONDE SYRAH STELLENBOSCH 14
812004 750ml 103.98 17.33
5CaseMM Case 3.96 100.02 .66
SolidCase Case 8.04 95.94 1.34

STARK CONDE SYRAH STELLENBOSCH 15
116246 750ml 100.02 16.67
SolidCase Case 4.08 95.94 .68

STARK CONDE SYRAH THREE PINES 14
129338 750ml 172.02 28.67
SolidCase Case 4.08 167.94 .68

THELEMA CABERNET SAUVIGNON 09
404392 750ml 303.96 25.33
5CaseMM Case 16.08 287.88 1.34

WARWICK CAB SAUV THE FIRST LADY 16
401783 750ml 111.96 9.33
SolidCase Case 7.92 104.04 .66

WARWICK PINOTAGE OLD VINES 14
791917 750ml 183.96 15.33
5CaseMM Case 16.08 167.88 1.34
SolidCase Case 24.00 159.96 2.00

WARWICK SAUVIGNON BLANC 16
359005 750ml 159.96 13.33
5CaseMM Case 16.08 143.88 1.34
SolidCase Case 24.00 135.96 2.00

913831 **WARWICK THREE CAPE LADIES RED 12**
152833 **WARWICK THREE CAPE LADIES RED 13**
750ml 239.88 19.99
5CaseMM Case 31.92 207.96 2.66
SolidCase Case 39.84 200.04 3.32

WALKER BAY

731192 **B VINTNERS BLACK BREAM PINOT NOIR 15**
692798 **B VINTNERS BLACK BREAM PINOT NOIR 16**
345425 **B VINTNERS FIRE HEATH CHARDONNAY 15**
750ml 296.04 24.67
5CaseMM Case 8.16 287.88 .68
SolidCase Case 16.08 279.96 1.34

HAMILTON RUSSELL CHARDONNAY 17
816665 750ML 179.94 29.99
SolidCase Case 3.96 175.98 .66

HAMILTON RUSSELL PINOT NOIR 17
945015 750ML 235.98 39.33
SolidCase Case 3.96 232.02 .66

NEWTON JOHNSON CHARDONNAY 14
227886 750ml 88.02 14.67
5CaseMM Case 4.08 83.94 .68

NEWTON JOHNSON CHARDONNAY FELICITE 17
900869 750ml 47.94 7.99
5CaseMM Case 3.96 43.98 .66
SolidCase Case 6.00 41.94 1.00

NEWTON JOHNSON CHARDONNAY FELICITE 18
711352 750ml 49.98 8.33
5CaseMM Case 2.04 47.94 .34
SolidCase Case 3.96 46.02 .66

NEWTON JOHNSON PINOT NOIR FELICITE 16
786611 750ml 59.94 9.99
5CaseMM Case 3.96 55.98 .66
SolidCase Case 7.92 52.02 1.32

NEWTON JOHNSON PINOT NOIR FELICITE 17
186819 750ml 65.94 10.99
5CaseMM Case 3.96 61.98 .66
SolidCase Case 7.92 58.02 1.32

SOUTHERN RIGHT PINOTAGE 17
132740 750ML 124.02 20.67
SolidCase Case 4.08 119.94 .68

SOUTHERN RIGHT SAUVIGNON BLANC 17
222782 750ML 71.94 11.99
SolidCase Case 3.96 67.98 .66

WESTERN CAPE

ALHEIT CARTOLOGY WHITE BLEND 15
362737 750ml 220.02 36.67
5CaseMM Case 4.08 215.94 .68
SolidCase Case 20.04 199.98 3.34

BARTINNEY CABERNET SAUVIGNON 13
509217 750ml 272.04 22.67
5CaseMM Case 16.08 255.96 1.34

BARTINNEY CHARDONNAY 14
576459 750ml 231.96 19.33
5CaseMM Case 16.08 215.88 1.34

BEAUMONT CHENIN BLANC 17
469681 750ml 159.96 13.33
5CaseMM Case 7.92 152.04 .66
SolidCase Case 16.08 143.88 1.34

BEAUMONT CHENIN BLANC HOPE MARG 17 (6PK)
823792 750ml 148.02 24.67
SolidCase Case 4.08 143.94 .68

BEAUMONT PINOTAGE 14
141255 750ml 255.96 21.33
5CaseMM Case 16.08 239.88 1.34
SolidCase Case 31.92 224.04 2.66

523077 **BOEKENHOUTSKLOOF THE WOLFTRAP ROSE 17**
865831 **BOEKENHOUTSKLOOF THE WOLFTRAP ROSE 18**
811400 **BOEKENHOUTSKLOOF WOLFTRAP WHITE 17**
750ml 87.96 7.33
SolidCase Case 7.92 80.04 .66

BRAAI CABERNET SAUVIGNON 17
382938 750ml 135.96 11.33
5CaseMM Case 7.92 128.04 .66
SolidCase Case 16.08 119.88 1.34

CAPE POINT ISLIEDH WHITE 13
463404 750ml 275.94 45.99
5CaseMM Case 15.96 259.98 2.66

CAPE POINT SAUV BLANC STONEHAVEN 16
345204 750ml 111.96 9.33
5CaseMM Case 7.92 104.04 .66
SolidCase Case 16.08 95.88 1.34

CAPE POINT SAUVIGNON BLANC 16
474908 750ml 215.88 17.99
5CaseMM Case 15.84 200.04 1.32
SolidCase Case 24.00 191.88 2.00

847247 **CEDERBERG BUKETTRAUBE 17**
342405 **CEDERBERG CHENIN BLANC 16**
750ml 128.04 10.67
5CaseMM Case 8.16 119.88 .68
SolidCase Case 16.08 111.96 1.34

605933 **CEDERBERG SAUVIGNON BLANC 15**
589689 **CEDERBERG SAUVIGNON BLANC 17**
750ml 143.88 11.99
5CaseMM Case 3.84 140.04 .32
SolidCase Case 7.92 135.96 .66

298202 **CEDERBERG SHIRAZ 14**
433438 **CEDERBERG SHIRAZ 15**
750ml 176.04 14.67

CEDERBERG SHIRAZ MERLOT 13
934826 750ml 128.04 10.67
5CaseMM Case 8.16 119.88 .68
SolidCase Case 16.08 111.96 1.34

DELAIRE GRAFF BOTMASKOPF RED 15 (6PK)
506361 750ml 112.02 18.67
SolidCase Case 12.00 100.02 2.00

DELAIRE GRAFF BOTMASKOPF RED BLEND 15
464887 750ml 239.88 19.99
5CaseMM Case 15.84 224.04 1.32
SolidCase Case 39.84 200.04 3.32

DELAIRE GRAFF BOTMASKOPF RED BLEND 16
443854 750ml 224.04 18.67
SolidCase Case 24.00 200.04 2.00

DELAIRE GRAFF CHENIN BLANC 15
510310 750ml 191.88 15.99
5CaseMM Case 7.92 183.96 .66
SolidCase Case 15.84 176.04 1.32

305445 **DELAIRE GRAFF CHENIN BLANC 15 (6PK)**
107303 **DELAIRE GRAFF CHENIN BLANC 17**
750ml 91.98 15.33
SolidCase Case 3.96 88.02 .66

222527 **DEMORGENZON MAESTRO RED 15**
252184 **DEMORGENZON MAESTRO WHITE 15**
750ml 231.96 19.33
5CaseMM Case 16.08 215.88 1.34

317419 **DEMORGENZON ROSE DMZ 17**
929285 **DEMORGENZON ROSE DMZ 18**
750ml 111.96 9.33
5CaseMM Case 7.92 104.04 .66
SolidCase Case 16.08 95.88 1.34

DEMORGENZON SAUVIGNON BLANC DMZ 16
338112 750ml 152.04 12.67
5CaseMM Case 8.16 143.88 .68
SolidCase Case 16.08 135.96 1.34

GRAHAM BECK CHARDONNAY GAME RESERVE 14
700277 750ml 135.96 11.33
5CaseMM Case 7.92 128.04 .66

GRAHAM BECK CHARDONNAY GAME RESERVE 15
927474 750ml 143.88 11.99
5CaseMM Case 7.92 135.96 .66

GRAHAM BECK CHARDONNAY GAME RESERVE 16
276229 750ml 159.96 13.33
5CaseMM Case 7.92 152.04 .66
SolidCase Case 16.08 143.88 1.34

967296 **INDABA CHARDONNAY WC 16**
436895 **INDABA CHENIN BLANC 17**
476008 **INDABA MERLOT WESTERN CAPE 16**
159318 **INDABA MERLOT WESTERN CAPE 17**
392447 **INDABA MOSAIC 17**
236046 **INDABA SAUVIGNON BLANC 16**
967324 **INDABA SAUVIGNON BLANC 17**
750ml 95.88 7.99
5CaseMM Case 7.92 87.96 .66
SolidCase Case 15.84 80.04 1.32

720046 **MAN VINTNERS CABERNET SAUVIGNON 16**
249258 **MAN VINTNERS CHARDONNAY 17**

	750ML	80.04		6.67
SolidCase Case		**8.16**	**71.88**	**.68**

MAN VINTNERS CHENIN BLANC 14 (COSTCO)

164446	750ml	95.88		7.99

254937 **MAN VINTNERS CHENIN BLANC 17**
719050 **MAN VINTNERS MERLOT 16**
684699 **MAN VINTNERS PINOTAGE 16**
385956 **MAN VINTNERS SAUVIGNON BLANC 16**
587094 **MAN VINTNERS SAUVIGNON BLANC 17**
636451 **MAN VINTNERS SHIRAZ 16**

	750ML	80.04		6.67
SolidCase Case		**8.16**	**71.88**	**.68**

PAUL CLUVER CHARDONNAY 16

580733	750ml	176.04		14.67
5CaseMM Case		**8.16**	**167.88**	**.68**
SolidCase Case		**16.08**	**159.96**	**1.34**

PAUL CLUVER GEWURZTRAMINER 16

584598	750ml	135.96		11.33
5CaseMM Case		**7.92**	**128.04**	**.66**
SolidCase Case		**16.08**	**119.88**	**1.34**

PAUL CLUVER NOBLE LATE HARVEST 17 H

763944	375ml	113.94		18.99
5CaseMM Case		**3.96**	**109.98**	**.66**
SolidCase Case		**7.92**	**106.02**	**1.32**

PAUL CLUVER PINOT NOIR 16

676253	750ml	176.04		14.67
5CaseMM Case		**8.16**	**167.88**	**.68**
SolidCase Case		**16.08**	**159.96**	**1.34**

315308 **PAUL CLUVER RIESLING 16**
682571 **PAUL CLUVER SAUVIGNON BLANC 16**

	750ml	135.96		11.33
5CaseMM Case		**7.92**	**128.04**	**.66**
SolidCase Case		**16.08**	**119.88**	**1.34**

PAUL CLUVER SAUVIGNON BLANC 17

575945	750ml	155.88		12.99
5CaseMM Case		**7.92**	**147.96**	**.66**
SolidCase Case		**15.84**	**140.04**	**1.32**

RAATS RED JASPER 15

518378	750ml	176.04		14.67
5CaseMM Case		**8.16**	**167.88**	**.68**

SAVAGE PROPRIETARY RED 13

651894	750ml	220.02		36.67
5CaseMM Case		**4.08**	**215.94**	**.68**
SolidCase Case		**8.04**	**211.98**	**1.34**

SAVAGE PROPRIETARY RED 16

518154	750ml	215.94		35.99
SolidCase Case		**3.96**	**211.98**	**.66**

STORM PINOT NOIR VREDE 13

139390	750ml	227.94		37.99
5CaseMM Case		**3.96**	**223.98**	**.66**
SolidCase Case		**7.92**	**220.02**	**1.32**

STORM PINOT NOIR VREDE 14

373714	750ml	223.98		37.33
SolidCase Case		**3.96**	**220.02**	**.66**

VINS D ORRANCE CHARD CUVEE ANAIS 11

940219	750ml	143.94		23.99
5CaseMM Case		**7.92**	**136.02**	**1.32**
SolidCase Case		**12.00**	**131.94**	**2.00**

WINE - URUGUAY

CALIFORNIA

CONUNDRUM SPARKLING ROSE 16

927411	750ml	1199.88		99.99

PAUL HOBBS PINOT NOIR SONOMA COAST 16

998757	750ml	647.88		53.99
5CaseMM Case		**15.84**	**632.04**	**1.32**
SolidCase Case		**19.92**	**627.96**	**1.66**

URUGUAY

FAMILIA DEICAS TANNAT 15

431996	750ml	224.04		18.67
5CaseMM Case		**8.16**	**215.88**	**.68**
SolidCase Case		**16.08**	**207.96**	**1.34**

662791 **FAMILIA DEICAS TANNAT DOM CASTELAR 15**
337677 **FAMILIA DEICAS TANNAT MAR DE PIEDRAS 15**
227667 **FAMILIA DEICAS TANNAT VALLE MANANTIAL 15**

	750ml	175.98		29.33
5CaseMM Case		**3.96**	**172.02**	**.66**
SolidCase Case		**8.04**	**167.94**	**1.34**

The Country Vintner

A member of The Winebow Group

Domestic Wine Divison

ITEM#	SIZE	CS	F/C DISC	BOT	*

* + increase - decrease ■ new item ① disc week

WINE - USA

CALIFORNIA

ACRE CABERNET SAUVIGNON NAPA VALLEY 13
992969 750ml 407.88 33.99
5CaseMM Case **24.00 383.88 2.00**
SolidCase Case **48.00 359.88 4.00**

ACRE ZINFANDEL NAPA VALLEY 16
501723 750ml 239.88 19.99
SolidCase Case **7.92 231.96 .66**

ACUMEN CAB SAUV MOUNTAINSIDE 13
174311 750ml 275.94 45.99
5CaseMM Case **3.96 271.98 .66**
SolidCase Case **7.92 268.02 1.32**

ACUMEN CAB SAUV MOUNTAINSIDE 14
975680 750ml 271.98 45.33
SolidCase Case **3.96 268.02 .66**

ACUMEN MOUNTAINSIDE RED BLEND 14
533439 750ml 407.88 33.99
SolidCase Case **7.92 399.96 .66**

ACUMEN SAUVIGNON BLANC 15
676143 750ml 287.88 23.99
5CaseMM Case **7.92 279.96 .66**
SolidCase Case **15.84 272.04 1.32**

318364 **ACUMEN SAUVIGNON BLANC 16**
752096 **ACUMEN SAUVIGNON BLANC 17**
750ml 279.96 23.33
SolidCase Case **7.92 272.04 .66**

ADI ROSE OF SYRAH 06
878345 750ml 84.00 7.00
5CaseMM Case **24.00 60.00 2.00**
SolidCase Case **48.12 35.88 4.01**

AERENA CABERNET SAUVIGNON 16
780636 750ml 224.04 18.67
SolidCase Case **8.16 215.88 .68**

ALPHA OMEGA CHARDONNAY 05
291626 750ml 351.96 29.33
5CaseMM Case **207.96 144.00 17.33**

ALYSIAN CHARD RUSSIAN RIVER SELECTION 14
284498 750ml 351.96 29.33
5CaseMM Case **7.92 344.04 .66**
SolidCase Case **16.08 335.88 1.34**

ALYSIAN PINOT NOIR ROCHIOLI 13
920939 750ml 599.88 49.99
SolidCase Case **15.84 584.04 1.32**

ALYSIAN PINOT NOIR RUSS RIVER SEL 13
173984 750ml 359.88 29.99
5CaseMM Case **15.84 344.04 1.32**
SolidCase Case **24.00 335.88 2.00**

ALYSIAN PINOT NOIR RUSSIAN RIVER 15
898507 750ml 344.04 28.67
SolidCase Case **16.08 327.96 1.34**

ALYSIAN PINOT NOIR SONOMA COAST 13
295189 750ml 359.88 29.99
5CaseMM Case **15.84 344.04 1.32**
SolidCase Case **24.00 335.88 2.00**

967188 **AMERICAN THREAD PINOT NOIR 14**
608274 **AMERICAN THREAD SAUVIGNON BLANC 15**
750ml 215.88 17.99
SolidCase Case **36.00 179.88 3.00**

ANCIENT PEAKS CABERNET SAUVIGNON 15
332857 750ml 183.96 15.33
5CaseMM Case **7.92 176.04 .66**
SolidCase Case **24.00 159.96 2.00**

ANCIENT PEAKS CABERNET SAUVIGNON 16
138802 750ml 179.88 14.99
SolidCase Case **12.00 167.88 1.00**

ANCIENT PEAKS CHARDONNAY PASO ROBLES 15
676092 750ml 152.04 12.67
5CaseMM Case **8.16 143.88 .68**
SolidCase Case **16.08 135.96 1.34**

ANCIENT PEAKS CHARDONNAY PASO ROBLES 17
128033 750ml 143.88 11.99
SolidCase Case **7.92 135.96 .66**

ANCIENT PEAKS MERLOT 16
210741 750ml 159.96 13.33
SolidCase Case **7.92 152.04 .66**

ANCIENT PEAKS OYSTER RIDGE RED BLEND 14
775094 750ml 227.94 37.99
SolidCase Case **7.92 220.02 1.32**

848310 **ANCIENT PEAKS RENEGADE RED 15**
326846 **ANCIENT PEAKS RENEGADE RED 16**
750ml 200.04 16.67
5CaseMM Case **8.16 191.88 .68**
SolidCase Case **16.08 183.96 1.34**

478391 **ANCIENT PEAKS SAUVIGNON BLANC 16**
827388 **ANCIENT PEAKS SAUVIGNON BLANC 17**
750ml 143.88 11.99
5CaseMM Case **7.92 135.96 .66**
SolidCase Case **12.00 131.88 1.00**

823550 **ANCIENT PEAKS ZINFANDEL 15**
866369 **ANCIENT PEAKS ZINFANDEL 16**
750ml 167.88 13.99
5CaseMM Case **7.92 159.96 .66**
SolidCase Case **15.84 152.04 1.32**

526465 **ANDERSON BURGUNDY 18L**
899472 **ANDERSON CHABLIS 18L**
18,000ml 59.00 59.00
5CaseMM Case **0.00 59.00 .00**

930584 **ANDERSON MARSALA N/V 3L**
408534 **ANDERSON PORT N/V 3L**
809494 **ANDERSON SHERRY N/V 3L**
3000ml 71.96 17.99
5CaseMM Case **2.64 69.32 .66**
SolidCase Case **4.00 67.96 1.00**

ARIETTA CABERNET SAUVIGNON 14
311315 750ml 1103.88 91.99
SolidCase Case **24.00 1,079.88 2.00**

ARIETTA H BLOCK HUDSON VNYD RED 14
887241 750ml 1328.04 110.67
SolidCase Case **8.16 1,319.88 .68**

ARIETTA MERLOT HUDSON VINEYARDS 14
510955 750ml 656.04 54.67
SolidCase Case **8.16 647.88 .68**

472349 **ARIETTA ON THE WHITE KEYS 14**
557396 **ARIETTA ON THE WHITE KEYS 15**
974898 **ARIETTA ON THE WHITE KEYS 16**
750ml 575.88 47.99
SolidCase Case **7.92 567.96 .66**

ARIETTA QUARTET RED BLEND 14
859435 750ml 608.04 50.67
SolidCase Case **8.16 599.88 .68**

ARIETTA QUARTET RED BLEND 15
589437 750ml 599.88 49.99
SolidCase Case **7.92 591.96 .66**

BAILEYANA CHARDONNAY FIREPEAK 14
681905 750ml 207.96 17.33
5CaseMM Case **7.92 200.04 .66**
SolidCase Case **28.08 179.88 2.34**

BAILEYANA CHARDONNAY FIREPEAK 15
592136 750ml 248.04 20.67
5CaseMM Case **8.16 239.88 .68**
SolidCase Case **56.16 191.88 4.68**

BAILEYANA PINOT NOIR FIREPEAK 14
500869 750ml 239.88 19.99
SolidCase Case **48.00 191.88 4.00**

BAILEYANA PINOT NOIR FIREPEAK 15
371464 750ml 248.04 20.67
5CaseMM Case **8.16 239.88 .68**

BAILEYANA PINOT NOIR FIREPEAK 16
480833 750ml 239.88 19.99

452020 **BALLARD LANE CABERNET SAUVIGNON 14**
411256 **BALLARD LANE CABERNET SAUVIGNON 16**
641371 **BALLARD LANE CHARDONNAY 16**
443522 **BALLARD LANE PINOT NOIR 16**
641155 **BALLARD LANE PINOT NOIR 17**
750ml 119.88 9.99
SolidCase Case **7.92 111.96 .66**

BALLARD LANE ZINFANDEL 14
360991 750ml 128.04 10.67
SolidCase Case **8.16 119.88 .68**

BIEN NACIDO VINEYARDS CHARDONNAY 13
391030 750ml 223.98 37.33
5CaseMM Case **3.96 220.02 .66**
SolidCase Case **8.04 215.94 1.34**

BIEN NACIDO VINEYARDS CHARDONNAY 14
296000 750ml 220.02 36.67
5CaseMM Case **4.08 215.94 .68**
SolidCase Case **8.04 211.98 1.34**

BISHOPS PEAK (TALLEY) CAB SAUV 16
504374 750ml 215.88 17.99
SolidCase Case **38.88 177.00 3.24**

BISHOPS PEAK (TALLEY) CHARDONNAY 16
985132 750ml 159.96 13.33
5CaseMM Case **7.92 152.04 .66**
SolidCase Case **16.08 143.88 1.34**

BISHOPS PEAK (TALLEY) CHARDONNAY 17
587877 750ml 167.88 13.99
SolidCase Case **15.84 152.04 1.32**

BISHOPS PEAK (TALLEY) PINOT NOIR 16
437702 750ml 215.88 17.99
SolidCase Case **38.88 177.00 3.24**

BLACKBIRD ARISE BORDEAUX BLEND 13
343284 750ml 247.98 41.33
5CaseMM Case **3.96 244.02 .66**
SolidCase Case **8.04 239.94 1.34**

BLACKBIRD ARISE BORDEAUX BLEND 14
255647 750ml 244.02 40.67
SolidCase Case **4.08 239.94 .68**

397032 **BLACKBIRD ARISE BORDEAUX BLEND 14 H**
190765 **BLACKBIRD ARRIVISTE ROSE 16**
750ml 248.04 20.67
5CaseMM Case **8.16 239.88 .68**
SolidCase Case **16.08 231.96 1.34**

BLACKBIRD ARRIVISTE ROSE 17
321842 750ml 239.88 19.99
SolidCase Case **7.92 231.96 .66**

BLACKBIRD BLOCK 9 PROPRIETARY RED 12
441406 750ml 368.04 30.67
SolidCase Case **8.16 359.88 .68**

404158 **BLACKBIRD CONTRARIAN BORDEAUX RED 13**
177561 **BLACKBIRD CONTRARIAN BORDEAUX RED 14**
726246 **BLACKBIRD PARAMOUR BORDEAUX BLEND 13**
352166 **BLACKBIRD PARAMOUR BORDEAUX BLEND 14**
750ml 599.94 99.99
SolidCase Case **59.94 540.00 9.99**

BLUE ROCK BABY BLUE RED 15
807378 750ml 263.88 21.99
5CaseMM Case **7.92 255.96 .66**
SolidCase Case **15.84 248.04 1.32**

BLUE ROCK CAB SAUV BEST BARREL 12
625462 750ml 323.94 53.99
5CaseMM Case **3.96 319.98 .66**
SolidCase Case **7.92 316.02 1.32**

BLUE ROCK CABERNET SAUVIGNON 15
754282 750ml 399.96 33.33
SolidCase Case **7.92 392.04 .66**

BONANNO CABERNET SAUVIGNON NAPA 14
965288 750ml 248.04 20.67
SolidCase Case **8.16 239.88 .68**

BONANNO CABERNET SAUVIGNON NAPA 16
750814 750ml 263.88 21.99
SolidCase Case **7.92 255.96 .66**

BONANNO CHARDONNAY CARNEROS 14
887094 750ml 207.96 17.33
5CaseMM Case **7.92 200.04 .66**
SolidCase Case **16.08 191.88 1.34**

299193 **BONANNO CHARDONNAY CARNEROS 16**
354046 **BONANNO CHARDONNAY CARNEROS 17**
750ml 200.04 16.67
SolidCase Case **8.16 191.88 .68**

BONANNO PINOT NOIR CARNEROS 13
333942 750ml 207.96 17.33
5CaseMM Case **7.92 200.04 .66**
SolidCase Case **16.08 191.88 1.34**

BONANNO PINOT NOIR CARNEROS 14
350062 750ml 200.04 16.67
SolidCase Case **8.16 191.88 .68**

BONESHAKER ZINFANDEL 16
221839 750ml 183.96 15.33
5CaseMM Case **7.92 176.04 .66**
SolidCase Case **16.08 167.88 1.34**

BROWN CHAOS THEORY 14
589800 750ml 368.04 30.67
SolidCase Case **8.16 359.88 .68**

298845 **BROWN ZINFANDEL NAPA 15**
552244 **BROWN ZINFANDEL NAPA 16**
750ML 399.96 33.33
SolidCase Case **7.92 392.04 .66**

BROWNE FAMILY HERITAGE CHARDONNAY 16
352753 750ml 215.88 17.99
SolidCase Case **84.00 131.88 7.00**

BUTTERBLOCK CHARDONNAY 15
639786 750ml 1199.88 99.99

BUTTERNUT CHARDONNAY 15
186515 750ml 152.04 12.67
5CaseMM Case **8.16 143.88 .68**
SolidCase Case **16.08 135.96 1.34**

BUTTERNUT CHARDONNAY 16
930207 750ml 143.88 11.99
SolidCase Case **7.92 135.96 .66**

BUTTERNUT CHARDONNAY 16 (KEG NO DEP)
209141 20,000ml 229.99 229.99

BUTTERNUT PINOT NOIR 15
295804 750ml 143.88 11.99
SolidCase Case **7.92 135.96 .66**

BUTTERNUT ROSE 16
103007 750ml 152.04 12.67
5CaseMM Case **8.16 143.88 .68**
SolidCase Case **16.08 135.96 1.34**

CADRE PINOT NOIR THE ARCHITECTS 14
478415 750ml 423.96 35.33
5CaseMM Case **7.92 416.04 .66**
SolidCase Case **24.00 399.96 2.00**

CAMPUS OAKS CABERNET SAUVIGNON 15
292919 750ml 152.04 12.67
5CaseMM Case **8.16 143.88 .68**
SolidCase Case **16.08 135.96 1.34**

CAMPUS OAKS CHARDONNAY 15
243616 750ml 104.04 8.67
5CaseMM Case **8.16 95.88 .68**
SolidCase Case **16.08 87.96 1.34**

CAMPUS OAKS WHITE ZINF RES 16
230505 750ml 87.96 7.33
5CaseMM Case **7.92 80.04 .66**
SolidCase Case **16.08 71.88 1.34**

CAMPUS OAKS ZINFANDEL OLD VINE 13
397955 750ml 111.96 9.33
SolidCase Case **7.92 104.04 .66**

CAPIAUX PINOT NOIR CHIMERA 15
381679 750ml 303.96 25.33
5CaseMM Case **7.92 296.04 .66**
SolidCase Case **24.00 279.96 2.00**

CAPIAUX PINOT NOIR CHIMERA 16
919947 750ml 296.04 24.67
SolidCase Case **16.08 279.96 1.34**

367863 **CAPIAUX PINOT NOIR GARYS 14**
925062 **CAPIAUX PINOT NOIR GARYS 15**
750ml 455.88 37.99
5CaseMM Case **7.92 447.96 .66**
SolidCase Case **24.00 431.88 2.00**

829379 **CAPIAUX PINOT NOIR PISONI 14**
238609 **CAPIAUX PINOT NOIR PISONI 15**
750ml 503.88 41.99
SolidCase Case **24.00 479.88 2.00**

CAPIAUX PINOT NOIR WIDDOES 15
350949 750ml 399.96 33.33
SolidCase Case **24.00 375.96 2.00**

CAPIAUX PINOT NOIR WILSON 13
120788 750ml 503.88 41.99
5CaseMM Case **24.00 479.88 2.00**

CAROL SHELTON CHARDONNAY WILD THING 17
833790 750ml 191.88 15.99
SolidCase Case **15.84 176.04 1.32**

CAROL SHELTON KARMA RESERVE RED 14
566335 750ml 239.88 19.99
SolidCase Case **24.00 215.88 2.00**

CAROL SHELTON ZINFANDEL KARMA 14
269896 750ml 296.04 24.67
5CaseMM Case **16.08 279.96 1.34**
SolidCase Case **32.16 263.88 2.68**

CAROL SHELTON ZINFANDEL WILD THING 15
779791 750ml 191.88 15.99
SolidCase Case **15.84 176.04 1.32**

CAROL SHELTON ZINFANDEL WILD THING 15 H
600028 375ml 128.04 10.67
5CaseMM Case **8.16 119.88 .68**
SolidCase Case **16.08 111.96 1.34**

CASEY FLAT RANCH RED WINE ESTATE 12
680438 750ml 296.04 24.67
5CaseMM Case **8.16 287.88 .68**
SolidCase Case **16.08 279.96 1.34**

CATTLEYA SYRAH SOBERANES VNYD 13
227081 750ml 328.02 54.67
5CaseMM Case **4.08 323.94 .68**
SolidCase Case **8.04 319.98 1.34**

CAYMUS CAB SAUV SPEC SELECT 14
994878 750ml 834.00 139.00

ALL DISCOUNTS EFFECTIVE NOVEMBER 1 TO 30 UNLESS SPECIFIED OTHERWISE

The Country Vintner — Domestic Wine Division

CAYMUS CAB SAUV SPEC SELECT 14 M
331247 1,500ml 1859.94 309.99
5CaseMM Case **60.00 1,799.94 10.00**
SolidCase Case **120.00 1,739.94 20.00**

CAYMUS CABERNET SAUVIGNON NAPA 15
891454 750ml 840.00 70.00
5CaseMM Case **120.00 720.00 10.00**

CAYMUS CABERNET SAUVIGNON NAPA 16
906264 750ml 783.96 65.33
5CaseMM Case **39.96 744.00 3.33**

CAYMUS CABERNET SAUVIGNON NAPA 16 1L
460641 1,000ml 675.00 75.00
5CaseMM Case **27.00 648.00 3.00**

CAYMUS CABERNET SAUVIGNON NAPA 16 H
611919 375ml 431.88 35.99
5CaseMM Case **31.92 399.96 2.66**

CAYMUS CABERNET SAUVIGNON NAPA 16 M
561280 1,500ml 779.94 129.99
5CaseMM Case **24.24 755.70 4.04**

CAYMUS SUISAN GRAND DURIF 16
950274 750ml 583.92 48.66
5CaseMM Case **144.00 439.92 12.00**

685106 **CH JULIEN CABERNET 16**
594030 **CH JULIEN CHARDONNAY 16**
496845 **CH JULIEN MERLOT 16**
690943 **CH JULIEN ROYALTY RED 13**
750ml 128.04 10.67
SolidCase Case **8.16 119.88 .68**

CHAPPELLET CABERNET FRANC 15
554463 750ml 839.88 69.99
SolidCase Case **24.00 815.88 2.00**

CHAPPELLET CABERNET PRITCHARD 14
207319 750ml 1091.94 181.99
5CaseMM Case **42.00 1,049.94 7.00**

CHAPPELLET CABERNET SAUVIGNON 15
241003 750ml 632.04 52.67
5CaseMM Case **16.08 615.96 1.34**

CHAPPELLET CABERNET SAUVIGNON 16
246379 750ml 671.88 55.99
SolidCase Case **15.84 656.04 1.32**

106016 **CHAPPELLET CHARDONNAY 14**
285542 **CHAPPELLET CHARDONNAY 16**
750ml 335.88 27.99
SolidCase Case **15.84 320.04 1.32**

CHAPPELLET CHENIN BLANC 16
867235 750ml 311.88 25.99
5CaseMM Case **7.92 303.96 .66**
SolidCase Case **15.84 296.04 1.32**

CHAPPELLET CHENIN BLANC 17
790829 750ml 359.88 29.99
SolidCase Case **15.84 344.04 1.32**

184047 **CHAPPELLET MERLOT 13**
531721 **CHAPPELLET MERLOT 15**
750ML 383.88 31.99
SolidCase Case **7.92 375.96 .66**

CHAPPELLET MTN CUVEE PROPRIETOR BLEND 16
635786 750ml 351.96 29.33
SolidCase Case **24.00 327.96 2.00**

CHASING LIONS CABERNET SAUVIGNON 16
610941 750ml 128.04 10.67
5CaseMM Case **8.16 119.88 .68**

157818 **CHASING LIONS CHARDONNAY 16**
452296 **CHASING LIONS PINOT NOIR 16**
750ml 143.88 11.99
5CaseMM Case **7.92 135.96 .66**
SolidCase Case **15.84 128.04 1.32**

COMMUNION PINOT NOIR 15
969327 750ml 1199.88 99.99

CONTINUUM RED BLEND (WOOD CS 6PK) 15
481554 4,500ml 1089.00 1089.00

CONTINUUM RED BLEND 14
410239 750ml 1000.02 166.67

CONTINUUM RED BLEND 14 M (WOOD CS 3PK)
990825 4,500ml 1059.99 1059.99

CONTINUUM RED BLEND 15
591965 750ml 1089.00 181.50

CONTINUUM RED BLEND 15 H
935353 375ml 1143.96 95.33
SolidCase Case **7.92 1,136.04 .66**

CONTINUUM RED BLEND 15 M (WOOD CS 3PK)
785210 4,500ml 1199.00 1199.00

CONUNDRUM RED 14
951167 750ml 239.88 19.99

CONUNDRUM RED 14 3L
842007 3000ml 77.00 77.00

CONUNDRUM RED 15
538876 750ml 239.88 19.99
5CaseMM Case **24.00 215.88 2.00**
SolidCase Case **39.96 199.92 3.33**

CONUNDRUM RED 15 1L
471500 1000ml 240.75 26.75

CONUNDRUM RED 16
215575 750ml 239.88 19.99
5CaseMM Case **24.00 215.88 2.00**
SolidCase Case **39.84 200.04 3.32**

CONUNDRUM RED 16 1L
617364 1000ml 247.50 27.50

CONUNDRUM WHITE 14 3L
855187 3000ml 77.00 77.00

CONUNDRUM WHITE 15
499120 750ml 239.88 19.99
5CaseMM Case **39.84 200.04 3.32**
SolidCase Case **79.92 159.96 6.66**

CORTE RIVA PETITE SYRAH 05
518504 750ml 479.88 39.99
5CaseMM Case **0.00 479.88 .00**

CUSTOMVINE & R (PIZZA) 13
211536 750ml 96.00 8.00
5CaseMM Case **2.16 93.84 .18**

DANCING HARES MAD HATTER RED 12
645697 750ml 292.02 48.67
5CaseMM Case **12.00 280.02 2.00**

451616 **DIAMOND CREEK CAB GRAVELLY 15**
309881 **DIAMOND CREEK CAB RED ROCK 14**
303924 **DIAMOND CREEK CAB RED ROCK 15**
750ml 1049.94 174.99
5CaseMM Case **49.92 1,000.02 8.32**

DOM DE LA COTE PINOT NOIR BLOOMS FLD 14
949599 750ml 323.94 53.99
SolidCase Case **7.92 316.02 1.32**

DOM DE LA COTE PINOT NOIR BLOOMS FLD 15
563771 750ml 329.94 54.99
SolidCase Case **13.92 316.02 2.32**

DOM DE LA COTE PINOT NOIR LA COTE 14
576482 750ml 412.02 68.67
SolidCase Case **12.00 400.02 2.00**

DOM DE LA COTE PINOT NOIR LA COTE 15
816462 750ml 419.94 69.99
SolidCase Case **19.92 400.02 3.32**

DOM DE LA COTE PINOT NOIR MEMORIOUS 15
971227 750ml 263.94 43.99
SolidCase Case **12.00 251.94 2.00**

EISELE ALTAGRACIA 14
983018 750ml 659.94 109.99
SolidCase Case **24.00 635.94 4.00**

EISELE ALTAGRACIA 15
354550 750ml 689.94 114.99
SolidCase Case **30.00 659.94 5.00**

EISELE CABERNET SAUVIGNON EISELE 12 M
237427 1,500ml 899.99 899.99

EISELE CABERNET SAUVIGNON EISELE 14
450773 750ml 1241.97 413.99
SolidCase Case **42.00 1,199.97 14.00**

EISELE SAUVIGNON BLANC EISELE 16 (3 PK)
705310 750ml 245.97 81.99
SolidCase Case **12.00 233.97 4.00**

EISELE SYRAH EISELE 12
389258 750ml 525.00 175.00

EISELE SYRAH EISELE 12 H
544961 375ml 1199.88 99.99

EISELE SYRAH EISELE 12 M
710598 1,500ml 384.99 384.99

ELIZABETH ROSE CHARDONNAY 14
824510 750ml 183.96 15.33
5CaseMM Case **7.92 176.04 .66**
SolidCase Case **16.08 167.88 1.34**

ELIZABETH ROSE CHARDONNAY 16
221458 750ml 176.04 14.67
SolidCase Case **8.16 167.88 .68**

ELIZABETH ROSE PINOT NOIR 15
777560 750ml 183.96 15.33
5CaseMM Case **7.92 176.04 .66**
SolidCase Case **16.08 167.88 1.34**

ELIZABETH ROSE PINOT NOIR 16
790646 750ml 176.04 14.67
SolidCase Case **8.16 167.88 .68**

ELIZABETH SPENCER CAB SAUV 14 H
881261 375ml 239.88 19.99
5CaseMM Case **7.92 231.96 .66**
SolidCase Case **15.84 224.04 1.32**

ELIZABETH SPENCER CABERNET SAUVIGNON 15
292933 750ml 399.96 33.33
SolidCase Case **40.08 359.88 3.34**

ELIZABETH SPENCER CHENIN BLANC 16
541809 750ml 207.96 17.33
SolidCase Case **7.92 200.04 .66**

901817 **ELIZABETH SPENCER CHENIN BLANC 17**
427965 **ELIZABETH SPENCER GRENACHE 15**
341202 **ELIZABETH SPENCER GRENACHE 16**
750ml 224.04 18.67
5CaseMM Case **8.16 215.88 .68**
SolidCase Case **24.00 200.04 2.00**

ELIZABETH SPENCER GRENACHE ROSE 17
907114 750ml 167.88 13.99
SolidCase Case **15.84 152.04 1.32**

483319 **ELIZABETH SPENCER PINOT NOIR 14**
556974 **ELIZABETH SPENCER PINOT NOIR 16**
750ML 344.04 28.67
5CaseMM Case **8.16 335.88 .68**
SolidCase Case **16.08 327.96 1.34**

160621 **ELIZABETH SPENCER SAUVIGNON BLANC 16**
130304 **ELIZABETH SPENCER SAUVIGNON BLANC 17**
750ml 159.96 13.33
5CaseMM Case **7.92 152.04 .66**
SolidCase Case **16.08 143.88 1.34**

EMERALD BAY CABERNET SAUVIGNON 14 M
690118 1,500ml 79.98 13.33
5CaseMM Case **3.96 76.02 .66**
SolidCase Case **8.04 71.94 1.34**

EMERALD BAY CABERNET SAUVIGNON 15
691685 750ml 95.88 7.99
SolidCase Case **7.92 87.96 .66**

EMERALD BAY CHARDONNAY 14 M
691153 1,500ml 79.98 13.33
5CaseMM Case **3.96 76.02 .66**
SolidCase Case **8.04 71.94 1.34**

EMERALD BAY CHARDONNAY 16
171633 750ml 95.88 7.99
SolidCase Case **7.92 87.96 .66**

EMERALD BAY MERLOT 13 M
690121 1,500ml 79.98 13.33
5CaseMM Case **3.96 76.02 .66**
SolidCase Case **8.04 71.94 1.34**

363019 **EMERALD BAY MERLOT 15**
691159 **EMERALD BAY WHITE ZINFANDEL 14**
750ml 95.88 7.99
SolidCase Case **7.92 87.96 .66**

EMMOLO MERLOT 14 3L
441003 3000ml 570.00 190.00

EMMOLO MERLOT 15
597204 750ml 536.04 44.67
5CaseMM Case **48.00 488.04 4.00**
SolidCase Case **104.16 431.88 8.68**

EMMOLO MERLOT 16
504099 750ml 535.92 44.66
5CaseMM Case **48.00 487.92 4.00**
SolidCase Case **104.04 431.88 8.67**

EMMOLO PLUMERAI SAUVIGNON BLANC 1L 15
619965 1000ml 675.00 75.00
5CaseMM Case **18.00 657.00 2.00**

EMMOLO SAUVIGNON BLANC 16
824267 750ml 247.92 20.66
5CaseMM Case **39.96 207.96 3.33**
SolidCase Case **47.88 200.04 3.99**

ERNEST CHARDONNAY THE BOMBADIER 14
862287 750ml 344.04 28.67
5CaseMM Case **8.16 335.88 .68**
SolidCase Case **16.08 327.96 1.34**

ERNEST CHARDONNAY THE BOMBADIER 15
665618 750ml 335.88 27.99
SolidCase Case **7.92 327.96 .66**

ERNEST PINOT NOIR THE ARTIST 14
231876 750ml 440.04 36.67
5CaseMM Case **8.16 431.88 .68**
SolidCase Case **16.08 423.96 1.34**

ERNEST PINOT NOIR THE ENGINEER 14
865762 750ml 431.88 35.99
5CaseMM Case **7.92 423.96 .66**
SolidCase Case **15.84 416.04 1.32**

ERNEST PINOT NOIR THE GRANDFATHER 14
559435 750ml 471.96 39.33
5CaseMM Case **7.92 464.04 .66**
SolidCase Case **16.08 455.88 1.34**

EXPERIENCE CABERNET SAUVIGNON 13
567196 750ml 231.96 19.33
5CaseMM Case **7.92 224.04 .66**
SolidCase Case **16.08 215.88 1.34**

EXPERIENCE CABERNET SAUVIGNON 15
907019 750ml 239.88 19.99
SolidCase Case **15.84 224.04 1.32**

161883 **EXPERIENCE PINOT NOIR SONOMA COAST 13**
447750 **EXPERIENCE RED BLEND NAPA VALLEY 12**
750ml 224.04 18.67
SolidCase Case **24.00 200.04 2.00**

FAILLA CHARDONNAY CHUY VINEYARD 14 (6PK)
829437 750ml 287.94 47.99
5CaseMM Case **12.00 275.94 2.00**
SolidCase Case **24.00 263.94 4.00**

FAILLA CHARDONNAY CHUY VINEYARD 15
105940 750ml 575.88 47.99
5CaseMM Case **24.00 551.88 2.00**
SolidCase Case **48.00 527.88 4.00**

FAILLA CHARDONNAY HAYNES VINEYARD 15
700224 750ml 536.04 44.67
SolidCase Case **8.16 527.88 .68**

FAILLA CHARDONNAY HAYNES VINEYARD 16
432025 750ml 551.88 45.99
SolidCase Case **24.00 527.88 2.00**

FAILLA CHARDONNAY HUDSON 16
252532 750ml 479.88 39.99
SolidCase Case **24.00 455.88 2.00**

FAILLA CHARDONNAY KEEFER RANCH 15
756553 750ml 431.88 35.99
SolidCase Case **41.04 390.84 3.42**

FAILLA CHARDONNAY KEEFER RANCH 16
642052 750ml 399.96 33.33
SolidCase Case **16.08 383.88 1.34**

416593 **FAILLA CHARDONNAY SONOMA COAST 15**
342289 **FAILLA CHARDONNAY SONOMA COAST 16**
750ml 311.88 25.99
SolidCase Case **15.84 296.04 1.32**

FAILLA PINOT NOIR HIRSCH 15
784621 750ml 899.88 74.99
SolidCase Case **43.92 855.96 3.66**

FAILLA PINOT NOIR HIRSCH 16
721037 750ml 791.88 65.99
SolidCase Case **24.00 767.88 2.00**

307986 **FAILLA PINOT NOIR KEEFER RANCH R R 15**
455495 **FAILLA PINOT NOIR KEEFER RANCH R R 16**
750ml 503.88 41.99
SolidCase Case **24.00 479.88 2.00**

FAILLA PINOT NOIR OCCIDENTAL RIDGE 16 (12PK)
949664 750ml 743.88 61.99
SolidCase Case **24.00 719.88 2.00**

FAILLA PINOT NOIR SAVOY VINEYARD 16
997783 750ml 551.88 45.99
SolidCase Case **24.00 527.88 2.00**

FAILLA PINOT NOIR SONOMA COAST 14 M
268684 1,500ml 419.94 69.99
5CaseMM Case **24.00 395.94 4.00**
SolidCase Case **39.96 379.98 6.66**

676461 **FAILLA PINOT NOIR SONOMA COAST 15**
737971 **FAILLA PINOT NOIR SONOMA COAST 16**
750ml 335.88 27.99
SolidCase Case **15.84 320.04 1.32**

FAILLA SYRAH HUDSON VINEYARD 15
369631 750ml 527.88 43.99
5CaseMM Case **15.84 512.04 1.32**
SolidCase Case **31.92 495.96 2.66**

FOPPIANO CHARDONNAY EB 16
630929 750ml 239.88 19.99
SolidCase Case **24.00 215.88 2.00**

FOPPIANO PETITE SIRAH LOT 96 14
794757 750ml 128.04 10.67
5CaseMM Case **8.16 119.88 .68**
SolidCase Case **14.04 114.00 1.17**

FOPPIANO PETITE SIRAH RUSS RIVER EB 13
716498 750ml 200.04 16.67
5CaseMM Case **8.16 191.88 .68**
SolidCase Case **24.00 176.04 2.00**

FOPPIANO PINOT NOIR EB 15
414048 750ml 327.96 27.33
SolidCase Case **16.08 311.88 1.34**

917804 **FOPPIANO SAUVIGNON BLANC EB 15**
673127 **FOPPIANO SAUVIGNON BLANC EB 17**
750ml 167.88 13.99
5CaseMM Case **7.92 159.96 .66**
SolidCase Case **15.84 152.04 1.32**

212004 **FORAGER CAB SAUV MENDOCINO CNTY 14**
674058 **FORAGER CAB SAUV MENDOCINO CNTY 16**
750ml 183.96 15.33
SolidCase Case **7.92 176.04 .66**

FORAGER CHARDONNAY SONOMA COAST 14
860737 750ml 200.04 16.67
5CaseMM Case **8.16 191.88 .68**
SolidCase Case **16.08 183.96 1.34**

FORAGER CHARDONNAY SONOMA COAST 15
482732 750ml 215.88 17.99
SolidCase Case **7.92 207.96 .66**

237122 **FORAGER PINOT NOIR SONOMA COAST 13**
316532 **FORAGER PINOT NOIR SONOMA COAST 16**
151190 **FORAGER PINOT NOIR SONOMA COAST 17**
750ml 231.96 19.33
SolidCase Case **7.92 224.04 .66**

FORMAN CABERNET SAUVIGNON EB 14
783441 750ml 1031.88 85.99
SolidCase Case **39.84 992.04 3.32**

FORMAN CHARDONNAY EB 16
479670 750ml 431.88 35.99
SolidCase Case **15.84 416.04 1.32**

FOUR BEAR CHARD CNTRL CST 16(KEG NO DEP)
285282 19500ml 209.99 209.99

628761 **FOUR BEARS CAB SAUV PASO ROBLES 15**
335019 **FOUR BEARS CAB SAUV PASO ROBLES 16**
958065 **FOUR BEARS CAB SAUV PASO ROBLES 17**
750ml 128.04 10.67
SolidCase Case **8.16 119.88 .68**

203278 **FOUR BEARS CHARDONNAY CENTRAL COAST 16**
859456 **FOUR BEARS CHARDONNAY CENTRAL COAST 17**
750ml 104.04 8.67
SolidCase Case **8.16 95.88 .68**

768383 **FOUR BEARS PINOT NOIR CALIFORNIA 17**
914798 **FOUR BEARS PINOT NOIR CENTRAL COAST 15**
434435 **FOUR BEARS PINOT NOIR CENTRAL COAST 16**
750ml 128.04 10.67
SolidCase Case **8.16 119.88 .68**

829688 **FOUR BEARS PN CNTRL CST 16 (KEG NO DEP)**
810894 **FOUR BEARS PN CNTRL CST 17 (KEG NO DEP)**
19500ml 247.99 247.99

FOUR BEARS ROSE CALIFORNIA 17
472146 750ml 135.96 11.33
SolidCase Case **7.92 128.04 .66**

645133 **FOUR BEARS SAUVIGNON BLANC CAL 16**
643983 **FOUR BEARS SAUVIGNON BLANC CAL 17**
750ml 104.04 8.67
SolidCase Case **8.16 95.88 .68**

FRONT PORCH CABERNET SAUVIGNON N/V
789896 750ml 80.04 6.67
5CaseMM Case **8.16 71.88 .68**

The Country Vintner — Domestic Wine Division

FRONT PORCH CABERNET SAUVIGNON N/V M
528452 1,500ml 79.98 13.33
5CaseMM Case **3.96 76.02 .66**

FRONT PORCH CHARDONNAY N/V
396597 750ml 80.04 6.67
5CaseMM Case **8.16 71.88 .68**

FRONT PORCH CHARDONNAY N/V M
291224 1,500ml 79.98 13.33
5CaseMM Case **3.96 76.02 .66**

FRONT PORCH MERLOT N/V
421095 750ml 71.88 5.99
5CaseMM Case **7.92 63.96 .66**
SolidCase Case **7.92 63.96 .66**

FRONT PORCH MERLOT N/V M
879465 1,500ml 79.98 13.33
5CaseMM Case **3.96 76.02 .66**

FRONT PORCH PINOT NOIR N/V
514090 750ml 80.04 6.67
5CaseMM Case **8.16 71.88 .68**

FRONT PORCH WHITE ZINFANDEL N/V
522557 750ml 71.88 5.99
5CaseMM Case **7.92 63.96 .66**

FRONT PORCH WHITE ZINFANDEL N/V M
914254 1,500ml 71.94 11.99
5CaseMM Case **3.96 67.98 .66**

GHOST BLOCK CABERNET SAUVIGNON 13 M
595483 1,500ml 635.94 105.99
5CaseMM Case **12.00 623.94 2.00**
SolidCase Case **19.92 616.02 3.32**

GHOST BLOCK CABERNET SAUVIGNON 15
529555 750ml 311.94 51.99
SolidCase Case **3.96 307.98 .66**

722666 **GHOST BLOCK SAUVIGNON BLANC 16**
696932 **GHOST BLOCK SAUVIGNON BLANC 17**
750ml 103.98 17.33
SolidCase Case **3.96 100.02 .66**

GHOST BLOCK ZINFANDEL PELISSA VNYD 16
409491 750ml 148.02 24.67
SolidCase Case **4.08 143.94 .68**

GHOSTRUNNER RED BLEND 16
504875 750ml 135.96 11.33
5CaseMM Case **7.92 128.04 .66**
SolidCase Case **16.08 119.88 1.34**

GHOSTRUNNER RED BLEND 17
617994 750ml 128.04 10.67
SolidCase Case **8.16 119.88 .68**

GOTHAM CAB SAUV PACIFIC STD 16 (KEG)
668554 19,500ml 230.00 230.00

GOTHAM CHARDONNAY PACIFIC STD 16 (KEG)
110399 19,500ml 225.00 225.00

GOTHAM PINOT NOIR PACIFIC STD 16 (KEG)
115120 19,500ml 230.00 230.00

GOTHAM RANCHO RODEO MERLOT 15 (KEG)
366204 19500ml 172.00 172.00

GOTHAM ZINFANDEL PACIFIC STD 15 (KEG)
305203 19,500ml 220.00 220.00

GOTHAM ZINFANDEL PACIFIC STD 16 (KEG)
644293 19,500ml 225.00 225.00

745197 **GREEN AND RED ZIN CHILES CANYON 14**
289089 **GREEN AND RED ZIN CHILES CANYON 15**
750ML 239.88 19.99
SolidCase Case **5.88 234.00 .49**

GREEN AND RED ZINFANDEL CHILES MILL 14
635218 750ML 287.88 23.99
5CaseMM Case **7.92 279.96 .66**
SolidCase Case **15.84 272.04 1.32**

GREEN AND RED ZINFANDEL TIP TOP 14
775281 750ML 311.88 25.99
SolidCase Case **7.92 303.96 .66**

H MYNORS ZINFANDEL OLD VINE CUVEE 13
989115 750ml 167.88 13.99
5CaseMM Case **7.92 159.96 .66**
SolidCase Case **15.84 152.04 1.32**

H MYNORS ZINFANDEL OLD VINE CUVEE 14
159442 750ml 159.96 13.33
SolidCase Case **7.92 152.04 .66**

HAHN CABERNET SAUVIGNON 14
877289 750ml 143.88 11.99
5CaseMM Case **7.92 135.96 .66**
SolidCase Case **15.84 128.04 1.32**

HAHN CABERNET SAUVIGNON 15 H
220096 375ml 1199.88 99.99

HAHN CABERNET SAUVIGNON 16
961268 750ml 143.88 11.99
SolidCase Case **15.84 128.04 1.32**

HAHN CABERNET SAUVIGNON 16 H (24 PK)
584461 375ml 2399.76 99.99

HAHN CABERNET SAUVIGNON 17 H (24 PK)
182846 375ml 23976.00 999.00

HAHN CHARDONNAY 16
496593 750ml 143.88 11.99
SolidCase Case **15.84 128.04 1.32**

HAHN CHARDONNAY 16 (KEG)
112398 19,500ml 226.00 226.00

HAHN CHARDONNAY SLH 16
177649 750ml 224.04 18.67
SolidCase Case **8.16 215.88 .68**

926172 **HAHN MERLOT 16**
139412 **HAHN PINOT GRIS 16**
356975 **HAHN PINOT GRIS 17**
750ml 143.88 11.99
5CaseMM Case **7.92 135.96 .66**
SolidCase Case **15.84 128.04 1.32**

HAHN PINOT NOIR 15 (KEG)
830729 19,500ml 226.00 226.00

HAHN PINOT NOIR 16
908305 750ml 143.88 11.99
SolidCase Case **15.84 128.04 1.32**

HAHN PINOT NOIR SLH 16
602476 750ml 272.04 22.67
5CaseMM Case **8.16 263.88 .68**
SolidCase Case **16.08 255.96 1.34**

HAHN RED BLEND GSM 15
444873 750ml 143.88 11.99
5CaseMM Case **7.92 135.96 .66**
SolidCase Case **15.84 128.04 1.32**

HAHN RED BLEND GSM 15 (KEG)
508050 19,500ml 226.00 226.00

HAHN RED BLEND GSM 16
249055 750ml 143.88 11.99
5CaseMM Case **7.92 135.96 .66**
SolidCase Case **12.00 131.88 1.00**

HAHN RED BLEND GSM 16 (KEG)
416909 19,500ml 226.00 226.00

HEGGIES VYND EDEN VLY CHARDONNAY 13
812340 750ml 131.94 21.99
SolidCase Case **7.92 124.02 1.32**

HIGHFLYER CENTERLINE RED 11
977843 750ml 200.04 16.67
5CaseMM Case **8.16 191.88 .68**
SolidCase Case **20.16 179.88 1.68**

HITCHING POST GEN RED N/V
403669 750ml 183.96 15.33
5CaseMM Case **16.08 167.88 1.34**
SolidCase Case **24.00 159.96 2.00**

HITCHING POST PINKS ROSE 17
986672 750ml 159.96 13.33
SolidCase Case **7.92 152.04 .66**

HITCHING POST PINOT NOIR CORK DANCER 15
820799 750ml 263.88 21.99
SolidCase Case **24.00 239.88 2.00**

HITCHING POST PINOT NOIR HIGHLINER 15
731004 750ml 335.88 27.99
SolidCase Case **15.84 320.04 1.32**

598620 **HITCHING POST PINOT NOIR HOMETOWN 14**
543004 **HITCHING POST PINOT NOIR HOMETOWN 15**
750ml 200.04 16.67
5CaseMM Case **8.16 191.88 .68**
SolidCase Case **16.08 183.96 1.34**

HITCHING POST PINOT NOIR PERFECT SET 09
453163 750ml 512.04 42.67
5CaseMM Case **8.16 503.88 .68**
SolidCase Case **32.16 479.88 2.68**

HITCHING POST PINOT NOIR PERFECT SET 13
578837 750ml 440.04 36.67
5CaseMM Case **16.08 423.96 1.34**
SolidCase Case **40.08 399.96 3.34**

HOLLIS CABERNET SAUVIGNON 15
185325 750ml 416.04 34.67
SolidCase Case **8.16 407.88 .68**

HOOK AND LADDER CABERNET SAUVIGNON 13
134019 750ml 287.88 23.99

HOOK AND LADDER CABERNET SAUVIGNON 14
468891 750ml 263.88 21.99
SolidCase Case **7.92 255.96 .66**

HOOK AND LADDER CHARD RUSSIAN RIVER 14
440953 750ml 159.96 13.33
SolidCase Case **4.08 155.88 .34**

491053 **HOOK AND LADDER CHARD RUSSIAN RIVER 15**
723014 **HOOK AND LADDER CHARD RUSSIAN RIVER 16**
750ml 195.96 16.33
5CaseMM Case **7.92 188.04 .66**
SolidCase Case **12.00 183.96 1.00**

HOOK AND LADDER PINOT NOIR RR 13
748774 750ml 252.00 21.00

691282 **HOOK AND LADDER PINOT NOIR RUSS RIVER 14**
569957 **HOOK AND LADDER PINOT NOIR RUSS RIVER 15**
750ml 263.88 21.99
SolidCase Case **7.92 255.96 .66**

HOOK AND LADDER STATION TEN RED 12
690229 750ml 176.04 14.67

HOOK AND LADDER STATION TEN RED 13
726370 750ml 183.96 15.33
5CaseMM Case **7.92 176.04 .66**
SolidCase Case **12.00 171.96 1.00**

HOOK AND LADDER TILLERMAN RED ESTATE 13
691288 750ml 176.04 14.67
SolidCase Case **8.16 167.88 .68**

HOOK AND LADDER TILLERMAN RED R R 12
691285 750ml 195.96 16.33

HOOK AND LADDER TILLERMAN RED R R 14
276802 750ml 179.88 14.99
SolidCase Case **7.92 171.96 .66**

HOOK AND LADDER ZINFANDEL 13
235212 750ml 263.88 21.99
SolidCase Case **7.92 255.96 .66**

HULLABALLOO ZINFANDEL LODI 15
288525 750ml 143.88 11.99
5CaseMM Case **7.92 135.96 .66**
SolidCase Case **12.00 131.88 1.00**

HUMBLE PIE CABERNET SAUVIGNON 15
808893 750ml 152.04 12.67
SolidCase Case **8.16 143.88 .68**

INMAN FAMILY PINOT NOIR OLIVET GRANGE 13
543098 750ml 167.88 13.99

INMAN FAMILY PINOT NOIR RRV 16
789124 750ml 255.96 21.33
SolidCase Case **7.92 248.04 .66**

INMAN FAMILY ROSE ENDLESS CRUSH 17
433224 750ml 11999.88 999.99

J WILKES SANTA MARIA CHARDONNAY 15
132570 750ml 207.96 17.33
SolidCase Case **7.92 200.04 .66**

J WILKES SANTA MARIA PINOT BLANC 15
477959 750ml 183.96 15.33
5CaseMM Case **7.92 176.04 .66**
SolidCase Case **16.08 167.88 1.34**

J WILKES SANTA MARIA PINOT NOIR 15
491579 750ml 272.04 22.67
SolidCase Case **8.16 263.88 .68**

149786 **JAFFURS GRENACHE SANTA BARBARA 14**
771853 **JAFFURS GRENACHE SANTA BARBARA 15**
311793 **JAFFURS GRENACHE SANTA BARBARA 16**
750ml 311.88 25.99
SolidCase Case **7.92 303.96 .66**

JAFFURS PETITE SIRAH THOMPSON 16
933019 750ml 351.96 29.33
SolidCase Case **16.08 335.88 1.34**

JAFFURS ROUSSANNE 16
781498 750ml 287.88 23.99
SolidCase Case **7.92 279.96 .66**

JAFFURS SYRAH SANTA BARBARA 16
857517 750ml 255.96 21.33
SolidCase Case **7.92 248.04 .66**

JAFFURS VIOGNIER 16
771438 750ml 263.88 21.99
5CaseMM Case **7.92 255.96 .66**
SolidCase Case **15.84 248.04 1.32**

JAMES GANG CABERNET SAUVIGNON RESERVE 13
309810 750ml 272.04 22.67
5CaseMM Case **8.16 263.88 .68**
SolidCase Case **16.08 255.96 1.34**

JASON STEPHENS CABERNET SAUVIGNON 13
672909 750ml 167.88 13.99
5CaseMM Case **7.92 159.96 .66**
SolidCase Case **15.84 152.04 1.32**

JASON STEPHENS CABERNET SAUVIGNON 14
499134 750ml 176.04 14.67
SolidCase Case **8.16 167.88 .68**

JASON STEPHENS MERLOT 14
460765 750ml 159.96 13.33
SolidCase Case **16.08 143.88 1.34**

JAYSON CABERNET SAUVIGNON 14
530933 750ml 359.94 59.99
5CaseMM Case **7.92 352.02 1.32**
SolidCase Case **19.92 340.02 3.32**

JAYSON CABERNET SAUVIGNON 16
136315 750ml 383.94 63.99
SolidCase Case **12.00 371.94 2.00**

482340 **JAYSON CHARDONNAY 15**
150470 **JAYSON NAPA RED WINE 15**
876935 **JAYSON SONOMA PINOT NOIR 14**
750ml 239.94 39.99
5CaseMM Case **3.96 235.98 .66**
SolidCase Case **7.92 232.02 1.32**

JEFF RUNQUIST 1448 RED 16 (KEG NO DEP)
311318 20,000ml 279.99 279.99

JEFF RUNQUIST 1448 RED BLEND 15
884712 750ml 152.04 12.67
SolidCase Case **8.16 143.88 .68**

JEFF RUNQUIST 1448 RED BLEND 16
655322 750ml 159.96 13.33
SolidCase Case **16.08 143.88 1.34**

JEFF RUNQUIST BARBERA AMADOR 16
760888 750ml 248.04 20.67
5CaseMM Case **8.16 239.88 .68**
SolidCase Case **16.08 231.96 1.34**

642135 **JEFF RUNQUIST PETIT VERDOT 15**
646280 **JEFF RUNQUIST PETIT VERDOT 16**
750ml 255.96 21.33
SolidCase Case **31.92 224.04 2.66**

JEFF RUNQUIST PETITE SIRAH 16
229076 750ml 287.88 23.99
5CaseMM Case **7.92 279.96 .66**
SolidCase Case **24.00 263.88 2.00**

858461 **JEFF RUNQUIST SYRAH PASO ROBLES 16**
183981 **JEFF RUNQUIST ZIN Z MASSONI RANCH 14**
750ml 263.88 21.99
5CaseMM Case **31.92 231.96 2.66**
SolidCase Case **48.00 215.88 4.00**

JEFF RUNQUIST ZIN Z MASSONI RANCH 15
438999 750ml 239.88 19.99
SolidCase Case **24.00 215.88 2.00**

JONATA EL DESAFIO DE JONATA RED 12
659609 750ml 1296.00 108.00

JONATA FENIX RED 12
334682 750ml 800.04 66.67
5CaseMM Case **16.08 783.96 1.34**

JONATA LA SANGRE DE JONATA SYRAH 12
569650 750ml 1296.00 108.00

JONATA TODOS RED 12
633932 750ml 512.04 42.67
5CaseMM Case **8.16 503.88 .68**
SolidCase Case **32.16 479.88 2.68**

JOSEPH JEWELL CHARDONNAY RR 13
883027 750ml 248.04 20.67
5CaseMM Case **16.08 231.96 1.34**
SolidCase Case **24.00 224.04 2.00**

KAMEN CABERNET SAUVIGNON 14
437892 750ml 848.04 70.67
SolidCase Case **8.16 839.88 .68**

KAMEN CABERNET SAUVIGNON 15
433502 750ml 855.96 71.33
SolidCase Case **7.92 848.04 .66**

KAMEN CABERNET SAUVIGNON KASHMIR 12
519054 750ml 988.02 164.67
5CaseMM Case **20.04 967.98 3.34**
SolidCase Case **28.08 959.94 4.68**

KAMEN SAUVIGNON BLANC 16
396563 750ml 423.96 35.33
5CaseMM Case **7.92 416.04 .66**
SolidCase Case **24.00 399.96 2.00**

KAMEN SAUVIGNON BLANC 17
577457 750ml 416.04 34.67
SolidCase Case **16.08 399.96 1.34**

KIRKLAND CAB SAUV COLUMBIA VALLEY 16
223985 750ml 91.68 7.64

KIRKLAND CAB SAUV RUTHERFORD 16
260247 750ML 187.68 15.64

KIRKLAND CABERNET SAUVIGNON 13 M
717483 1,500ml 44.16 7.36

700104 **KIRKLAND CABERNET SAUVIGNON 16 M**
632048 **KIRKLAND CABERNET SAUVIGNON 17 M**
1,500ml 42.60 7.10

456177 **KIRKLAND CHARDONNAY 13 M**
460416 **KIRKLAND CHARDONNAY 14 M**
1,500ml 43.32 7.22

328562 **KIRKLAND CHARDONNAY 16 M**
600594 **KIRKLAND CHARDONNAY 17 M**
1,500ml 41.76 6.96

KIRKLAND CHARDONNAY RUSSIAN RIVER 16
979500 750ml 132.48 11.04

KIRKLAND MERITAGE RUTHERFORD 15
833979 750ml 142.68 11.89

KIRKLAND NAPA VALLEY RED BLEND 15
930681 750ml 118.68 9.89

KIRKLAND PINOT GRIGIO 13 M
319794 1,500ml 40.68 6.78

KIRKLAND PINOT GRIGIO 14 M
657341 1,500ml 42.24 7.04

985858 **KIRKLAND PINOT GRIGIO 15 M**
128555 **KIRKLAND PINOT GRIGIO 16 M**
819030 **KIRKLAND PINOT GRIGIO 17 M**
1,500ml 40.68 6.78

KIRKLAND PINOT NOIR RUSSIAN RIVER 17
462595 750ml 132.48 11.04

KIRKLAND STAGS LEAP CABERNET SAUV 16
124794 750ml 231.60 19.30

KUNIN PAPE STAR RED 13
725124 750ML 231.96 19.33
5CaseMM Case **7.92 224.04 .66**
SolidCase Case **16.08 215.88 1.34**

L'AVENTURE ESTATE CUVEE RED BLEND 15
152932 750ml 515.94 85.99
5CaseMM Case **3.96 511.98 .66**
SolidCase Case **7.92 508.02 1.32**

L'AVENTURE ESTATE CUVEE RED BLEND 16
225584 750ml 508.02 84.67

L'AVENTURE OPTIMUS ESTATE RED BLEND 15
485987 750ml 256.02 42.67
5CaseMM Case **4.08 251.94 .68**
SolidCase Case **8.04 247.98 1.34**

L'AVENTURE OPTIMUS ESTATE RED BLEND 16
275585 750ml 259.98 43.33

LAFOND CHARDONNAY SRH SERIES 16
922693 750ml 215.88 17.99
5CaseMM Case **7.92 207.96 .66**
SolidCase Case **15.84 200.04 1.32**

LAFOND PINOT NOIR SRH SERIES 14
728246 750ml 239.88 19.99
5CaseMM Case **15.84 224.04 1.32**

LANG & REED CAB FRANC 14
654584 750ml 255.96 21.33
SolidCase Case **16.08 239.88 1.34**

The Country Vintner — Domestic Wine Division

400432 **LANG & REED CAB FRANC 14 H**
315239 **LANG & REED CAB FRANC 15 H**
375ml 152.04 12.67
5CaseMM Case **8.16 143.88 .68**

LANG & REED CAB FRANC TWO FOURTEEN 13
237815 750ml 447.96 37.33
5CaseMM Case **7.92 440.04 .66**
SolidCase Case **31.92 416.04 2.66**

LANG & REED CAB FRANC TWO FOURTEEN 14
845666 750ml 471.96 39.33
SolidCase Case **7.92 464.04 .66**

LANG & REED CHENIN BLANC 16
307944 750ml 272.04 22.67
5CaseMM Case **16.08 255.96 1.34**
SolidCase Case **32.16 239.88 2.68**

LANG & REED CHENIN BLANC 17
833808 750ml 255.96 21.33
SolidCase Case **7.92 248.04 .66**

LARKMEAD CABERNET SAUVIGNON 14
828633 750ml 623.94 103.99
5CaseMM Case **12.00 611.94 2.00**
SolidCase Case **24.00 599.94 4.00**

LARKMEAD FIREBELLE RED 14
107442 750ml 767.94 127.99
SolidCase Case **18.00 749.94 3.00**

LARKMEAD LMV SALON RED 14
875825 750ml 923.94 153.99
5CaseMM Case **12.00 911.94 2.00**
SolidCase Case **24.00 899.94 4.00**

LEWIS CELLARS CAB SAUV MASONS 15
995919 750ml 663.96 55.33
5CaseMM Case **40.08 623.88 3.34**

LEWIS CELLARS CABERNET SAUVIGNON NAPA 15
323950 750ml 983.88 81.99
5CaseMM Case **24.00 959.88 2.00**

LEWIS CELLARS CABERNET SAUVIGNON RES 15
648606 750ml 1599.96 133.33
SolidCase Case **40.08 1,559.88 3.34**

LEWIS CELLARS CHARDONNAY NAPA 16
261603 750ml 551.88 45.99
5CaseMM Case **31.92 519.96 2.66**

LEWIS CELLARS CUVEE L RED WINE 14 (3 PK)
180745 2,250ml 549.99 549.99

LEWIS CELLARS SYRAH ETHANS 14
433656 750ml 440.04 36.67
5CaseMM Case **8.16 431.88 .68**
SolidCase Case **16.08 423.96 1.34**

LEWIS CHARDONNAY SONOMA 16
570903 750ml 527.88 43.99
5CaseMM Case **15.84 512.04 1.32**
SolidCase Case **24.00 503.88 2.00**

LONG VINEYARDS CHARDONNAY OLD VINES 02
191871 750ml 611.88 50.99
5CaseMM Case **12.00 599.88 1.00**

LUCIENNE PINOT NOIR DOCTORS 14
465216 750ml 196.02 32.67
5CaseMM Case **4.08 191.94 .68**
SolidCase Case **8.04 187.98 1.34**

LUCIENNE PINOT NOIR LONE OAK 11
424363 750ml 5994.00 999.00

LUCIENNE PINOT NOIR LONE OAK 15
189686 750ml 227.94 37.99
5CaseMM Case **3.96 223.98 .66**
SolidCase Case **12.00 215.94 2.00**

LUCIENNE PINOT NOIR SMITH 14
649336 750ml 196.02 32.67
5CaseMM Case **4.08 191.94 .68**
SolidCase Case **8.04 187.98 1.34**

LUVAGGIO BARBERA 14
682361 750ml 191.88 15.99
SolidCase Case **7.92 183.96 .66**

LUVAGGIO MOSCATO 15
915822 750ml 128.04 10.67
5CaseMM Case **8.16 119.88 .68**
SolidCase Case **16.08 111.96 1.34**

LUVAGGIO VERMENTINO 16
921733 750ml 159.96 13.33
SolidCase Case **7.92 152.04 .66**

MACROSTIE CHARDONNAY SONOMA COAST 15
200202 750ml 200.04 16.67
SolidCase Case **27.36 172.68 2.28**

MACROSTIE CHARDONNAY SONOMA COAST 15 H
574817 375ml 128.04 10.67
5CaseMM Case **8.16 119.88 .68**
SolidCase Case **24.00 104.04 2.00**

MACROSTIE CHARDONNAY SONOMA COAST 16
214669 750ml 200.04 16.67
SolidCase Case **27.36 172.68 2.28**

MACROSTIE CHARDONNAY SONOMA COAST 17 H
394725 375ml 128.04 10.67
5CaseMM Case **8.16 119.88 .68**
SolidCase Case **24.00 104.04 2.00**

MACROSTIE CHARDONNAY WILDCAT 15
182032 750ml 383.88 31.99
SolidCase Case **24.00 359.88 2.00**

MACROSTIE PINOT NOIR 14
587648 750ml 287.88 23.99
5CaseMM Case **7.92 279.96 .66**
SolidCase Case **48.00 239.88 4.00**

MAGNOLIA COURT CABERNET SAUVIGNON 14
322734 750ml 128.04 10.67
SolidCase Case **8.16 119.88 .68**

296669 **MAGNOLIA COURT CHARD CENTRAL COAST 12**
294221 **MAGNOLIA COURT CHARD CENTRAL COAST 13**
411304 **MAGNOLIA COURT PINOT NOIR CENT COAST 14**
463938 **MAGNOLIA COURT SAUVIGNON BLANC 12**
750ml 135.96 11.33
5CaseMM Case **7.92 128.04 .66**
SolidCase Case **16.08 119.88 1.34**

MARIMAR ESTATE CHARDONNAY LA MASIA 15
235631 750ml 327.96 27.33
SolidCase Case **7.92 320.04 .66**

MARIMAR ESTATE PINOT NOIR LA MASIA 13
360125 750ml 447.96 37.33
5CaseMM Case **7.92 440.04 .66**
SolidCase Case **16.08 431.88 1.34**

MARIMAR ESTATE PINOT NOIR MAS CAVALLS 14
149434 750ml 375.96 31.33
SolidCase Case **7.92 368.04 .66**

MCCAY PETITE SIRAH 12
781557 750ml 135.96 11.33
5CaseMM Case **7.92 128.04 .66**
SolidCase Case **16.08 119.88 1.34**

MCCAY ZINFANDEL 12
779923 750ml 152.04 12.67
5CaseMM Case **8.16 143.88 .68**
SolidCase Case **16.08 135.96 1.34**

MELVILLE CHARDONNAY CLONE 76 INOX 17
366709 750ml 196.02 32.67
5CaseMM Case **8.04 187.98 1.34**
SolidCase Case **16.08 179.94 2.68**

MELVILLE CHARDONNAY SANTA RITA 15
841719 750ml 311.88 25.99
SolidCase Case **24.00 287.88 2.00**

MELVILLE PINOT NOIR M BLOCK 15
275917 750ml 551.88 45.99
SolidCase Case **31.92 519.96 2.66**

MELVILLE PINOT NOIR SANDYS 15
273657 750ml 471.96 39.33
5CaseMM Case **16.08 455.88 1.34**
SolidCase Case **24.00 447.96 2.00**

MELVILLE PINOT NOIR SANTA RITA 14
319342 750ml 359.88 29.99
5CaseMM Case **24.00 335.88 2.00**
SolidCase Case **31.92 327.96 2.66**

MELVILLE SYRAH VERNAS 09 (KEG)
297534 18,000ml 999.99 999.99

MELVILLE VIOGNIER VERNAS 13
612307 750ml 255.96 21.33
5CaseMM Case **12.00 243.96 1.00**
SolidCase Case **16.08 239.88 1.34**

MER DE SOLEIL CHARD RSV SANTA BARB 15
507181 750ml 319.92 26.66
5CaseMM Case **68.04 251.88 5.67**
SolidCase Case **80.04 239.88 6.67**

MER DE SOLEIL CHARD RSV SANTA LUCIA 16
914852 750ml 335.88 27.99
5CaseMM Case **84.00 251.88 7.00**
SolidCase Case **96.00 239.88 8.00**

MER DE SOLEIL CHARD SILVER (6PK) 15
602807 750ml 119.94 19.99

MER DE SOLEIL CHARD SILVER 16
164130 750ml 239.88 19.99
5CaseMM Case **31.92 207.96 2.66**
SolidCase Case **39.84 200.04 3.32**

MER SOLEIL SANTA LUCIA HIGHLANDS PN 16
949426 750ml 463.92 38.66
5CaseMM Case **31.08 432.84 2.59**
SolidCase Case **63.96 399.96 5.33**

MERRY EDWARDS CHARDONNAY OLIVET LN 15
121141 750ml 839.88 69.99
SolidCase Case **39.84 800.04 3.32**

MERRY EDWARDS PINOT NOIR COOPERSMITH 15
217715 750ml 815.88 67.99
SolidCase Case **39.84 776.04 3.32**

MERRY EDWARDS PINOT NOIR FLAX VNYD 15
159953 750ml 767.88 63.99
SolidCase Case **15.84 752.04 1.32**

MERRY EDWARDS PINOT NOIR KLOPP 15
494220 750ml 839.88 69.99
SolidCase Case **39.84 800.04 3.32**

MERRY EDWARDS PINOT NOIR MEREDITH EST 15
293233 750ml 815.88 67.99
SolidCase Case **39.84 776.04 3.32**

MERRY EDWARDS PINOT NOIR OLIVET 11
351443 750ml 776.04 64.67
5CaseMM Case **8.16 767.88 .68**
SolidCase Case **24.00 752.04 2.00**

MERRY EDWARDS PINOT NOIR OLIVET 15
170195 750ml 831.96 69.33
SolidCase Case **16.08 815.88 1.34**

MERRY EDWARDS PINOT NOIR RR 15 H
364228 375ml 327.96 27.33
5CaseMM Case **16.08 311.88 1.34**
SolidCase Case **24.00 303.96 2.00**

MERRY EDWARDS PINOT NOIR RR 16
812190 750ml 527.88 43.99
SolidCase Case **15.84 512.04 1.32**

MERRY EDWARDS PINOT NOIR SONOMA 14 M
104515 1,500ml 635.94 105.99
5CaseMM Case **3.96 631.98 .66**

MERRY EDWARDS PINOT NOIR SONOMA COAST 16
217834 750ml 560.04 46.67
SolidCase Case **28.08 531.96 2.34**

MERRY EDWARDS SAUVIGNON BLANC RR 16
364545 750ml 447.96 37.33
SolidCase Case **31.92 416.04 2.66**

MERRY EDWARDS SAUVIGNON BLANC RR 16 H
679385 375ml 255.96 21.33
SolidCase Case **16.08 239.88 1.34**

MERRY EDWARDS SAUVIGNON BLANC RR 17 H
535239 375ml 263.88 21.99
SolidCase Case **24.00 239.88 2.00**

MESH EDEN VALLEY RIESLING 17
427326 750ml 143.94 23.99
SolidCase Case **7.92 136.02 1.32**

MINER CABERNET SAUV OAKVILLE 13
544414 750ml 359.94 59.99
SolidCase Case **12.00 347.94 2.00**

MINER CABERNET SAUV OAKVILLE 14
915184 750ml 419.94 69.99
SolidCase Case **36.00 383.94 6.00**

MINER CABERNET SAUV STAGECOACH 14
492819 750ml 395.94 65.99
SolidCase Case **12.00 383.94 2.00**

675559 **MINER CABERNET SAUVIGNON EMILY'S 14**
359732 **MINER CABERNET SAUVIGNON EMILY'S 15**
750ml 471.96 39.33
SolidCase Case **31.92 440.04 2.66**

MINER CHARDONNAY NAPA 15 H
274004 375ml 159.96 13.33
5CaseMM Case **7.92 152.04 .66**
SolidCase Case **16.08 143.88 1.34**

MINER CHARDONNAY NAPA 16
897421 750ml 303.96 25.33
SolidCase Case **7.92 296.04 .66**

MINER CHARDONNAY NAPA 16 (KEG)
749427 19,500ml 450.00 450.00

MINER CHARDONNAY NAPA 16 H
778734 375ml 167.88 13.99
SolidCase Case **7.92 159.96 .66**

MINER CHARDONNAY WILD YEAST 14
560203 750ml 232.02 38.67
SolidCase Case **4.08 227.94 .68**

966577 **MINER CIPI RED 10**
479577 **MINER CIPI RED 14**
750ml 1199.88 99.99

MINER MERLOT STAGECOACH VYD 13
469398 750ml 440.04 36.67
SolidCase Case **16.08 423.96 1.34**

MINER ORACLE RED 13
974137 750ml 463.98 77.33
SolidCase Case **24.00 439.98 4.00**

MINER ORACLE RED 13 H
401429 375ml 11988.00 999.00

MINER PINOT NOIR GARY VNYD 14
801886 750ml 280.02 46.67
5CaseMM Case **8.04 271.98 1.34**
SolidCase Case **16.08 263.94 2.68**

MINER SAUVIGNON BLANC 17
951863 750ml 215.88 17.99
SolidCase Case **15.84 200.04 1.32**

MINER VIOGNIER 15 H
401479 375ml 111.96 9.33
5CaseMM Case **7.92 104.04 .66**

MINER VIOGNIER 16
351018 750ml 215.88 17.99
5CaseMM Case **7.92 207.96 .66**
SolidCase Case **15.84 200.04 1.32**

MINER VIOGNIER 16 H
651835 375ml 119.88 9.99
5CaseMM Case **7.92 111.96 .66**

MINISTRY OF THE VINTERIOR CAB SAUV 15
366502 750ml 176.04 14.67
5CaseMM Case **8.16 167.88 .68**
SolidCase Case **16.08 159.96 1.34**

691579 **MINISTRY OF THE VINTERIOR PINOT NOIR 13**
979406 **MINISTRY OF THE VINTERIOR PINOT NOIR 14**
750ml 207.96 17.33
5CaseMM Case **7.92 200.04 .66**

MINISTRY OF VINTERIOR DRY CREEK ZIN 13
691576 750ml 167.88 13.99
5CaseMM Case **7.92 159.96 .66**
SolidCase Case **15.84 152.04 1.32**

MINISTRY VINTERIOR CHARD NORTH COAST 16
720535 750ml 176.04 14.67
5CaseMM Case **8.16 167.88 .68**

MORLET EN FAMILLE PINOT NOIR 14
236610 750ml 551.94 91.99
5CaseMM Case **30.00 521.94 5.00**

MORLET BILLET DOUX WHITE BLEND H 12
916944 375ml 899.88 74.99
5CaseMM Case **60.00 839.88 5.00**

MORLET BOUQUET GARNI SYRAH 14
859276 750ml 475.98 79.33

MORLET CAB SAUV LES PETITS 12
128388 750ml 515.94 85.99
5CaseMM Case **36.00 479.94 6.00**

MORLET CHARDONNAY MA DOUCE 14
672287 750ml 455.94 75.99
5CaseMM Case **36.00 419.94 6.00**

MORLET CHARDONNAY MA DOUCE 15
146221 750ml 479.94 79.99
5CaseMM Case **30.00 449.94 5.00**

MORLET COEUR DE VALLEE CAB SAUV 13
246745 750ml 899.94 149.99
5CaseMM Case **43.92 856.02 7.32**

MORLET COUP COEUR CHARDONNAY 14
955494 750ml 755.94 125.99
5CaseMM Case **36.00 719.94 6.00**

MORLET JOLI COEUR PINOT NOIR 14
335636 750ml 599.94 99.99
SolidCase Case **31.92 568.02 5.32**

MORLET LA PROPORTION DOREE WHITE 15
164402 750ml 497.94 82.99
5CaseMM Case **18.00 479.94 3.00**

MORLET MON CHEVALIER CAB SAUV 11
954067 750ml 779.94 129.99
5CaseMM Case **12.00 767.94 2.00**

MORLET MON CHEVALIER CAB SAUV 13
170495 750ml 875.94 145.99
5CaseMM Case **15.96 859.98 2.66**

MORLET MORLET CAB SAUV ESTATE 12
916008 750ml 1379.94 229.99
5CaseMM Case **30.00 1,349.94 5.00**

MORLET PASSIONNEMENT CAB SAUV 11
865072 750ml 1139.94 189.99
5CaseMM Case **31.92 1,108.02 5.32**

733174 **MORLET PASSIONNEMENT CAB SAUV 12**
732356 **MORLET PASSIONNEMENT CAB SAUV 13**
750ml 1259.94 209.99
5CaseMM Case **30.00 1,229.94 5.00**

MOUNT ST HELENA SAUVIGNON BLANC 03
249211 750ml 84.00 7.00
5CaseMM Case **24.00 60.00 2.00**

MOUNTAIN VIEW CABERNET SAUVIGNON 16
422144 750ml 128.04 10.67
5CaseMM Case **8.16 119.88 .68**
SolidCase Case **16.08 111.96 1.34**

MOUNTAIN VIEW CABERNET SAUVIGNON 17
590240 750ml 119.88 9.99
SolidCase Case **5.88 114.00 .49**

MOUNTAIN VIEW CHARDONNAY CALIFORNIA 14 M
987317 1,500ml 91.98 15.33
SolidCase Case **3.96 88.02 .66**

MOUNTAIN VIEW CHARDONNAY MONTEREY 13
637003 750ml 95.88 7.99
5CaseMM Case **7.92 87.96 .66**
SolidCase Case **15.84 80.04 1.32**

MOUNTAIN VIEW CHARDONNAY MONTEREY 14
301088 750ml 119.88 9.99
5CaseMM Case **7.92 111.96 .66**
SolidCase Case **15.84 104.04 1.32**

MOUNTAIN VIEW CHARDONNAY MONTEREY 17
707491 750ml 111.96 9.33
SolidCase Case **4.08 107.88 .34**

MOUNTAIN VIEW MERLOT CENTRAL COAST 14
861421 750ml 119.88 9.99
5CaseMM Case **7.92 111.96 .66**
SolidCase Case **15.84 104.04 1.32**

572906 **MOUNTAIN VIEW MERLOT CENTRAL COAST 15**
362105 **MOUNTAIN VIEW MERLOT CENTRAL COAST 16**
750ml 111.96 9.33
SolidCase Case **7.92 104.04 .66**

213124 **MOUNTAIN VIEW RED TABLE WINE N/V**
213140 **MOUNTAIN VIEW WHITE TABLE WINE N/V**
750ml 71.88 5.99
5CaseMM Case **7.92 63.96 .66**
SolidCase Case **12.00 59.88 1.00**

862712 **MOUNTAIN VIEW WHITE ZINFANDEL 16**
902393 **MOUNTAIN VIEW WHITE ZINFANDEL 17**
750ml 80.04 6.67
SolidCase Case **8.16 71.88 .68**

MOUNTAIN VIEW ZINFANDEL CLOCKSPRING 13
784896 750ml 119.88 9.99
5CaseMM Case **7.92 111.96 .66**
SolidCase Case **15.84 104.04 1.32**

MOUNTAIN VIEW ZINFANDEL CLOCKSPRING 14
489863 750ml 111.96 9.33
SolidCase Case **7.92 104.04 .66**

NAVARRO CHARDONNAY 11
857503 750ml 200.04 16.67
5CaseMM Case **8.16 191.88 .68**

230075 **OAKVILLE WINERY CABERNET SAUVIGNON 14**
773478 **OAKVILLE WINERY CABERNET SAUVIGNON 15**
750ml 220.02 36.67
SolidCase Case **4.08 215.94 .68**

OAKVILLE WINERY ZINFANDEL 16
178285 750ml 112.02 18.67
SolidCase Case **4.08 107.94 .68**

OPAWA PINOT NOIR 14
283987 750ml 359.88 29.99
SolidCase Case **15.84 344.04 1.32**

OPAWA PINOT NOIR 16
989720 750ml 215.88 17.99
SolidCase Case **12.00 203.88 1.00**

OPAWA SAUVIGNON BLANC 16
360828 750ml 152.04 12.67
SolidCase Case **16.08 135.96 1.34**

The Country Vintner — Domestic Wine Division

OSHAUGHNESSY CAB SAUV HOWELL 14
647320 750ML 1004.04 83.67
SolidCase Case **60.00 944.04 5.00**

OSHAUGHNESSY CAB SAUV MT VEEDER 14
424515 750ml 1311.96 109.33
SolidCase Case **40.08 1,271.88 3.34**

OSHAUGHNESSY CAB SAUV NAPA VALLEY 15
306955 750ml 719.88 59.99
SolidCase Case **24.00 695.88 2.00**

OSHAUGHNESSY CHARDONNAY 16
432089 750ml 527.88 43.99
SolidCase Case **48.00 479.88 4.00**

OSHAUGHNESSY MERLOT HOWELL MTN 14
547908 750ml 623.88 51.99

944142 **PAHLMEYER CHARDONNAY NAPA 16**
443041 **PAHLMEYER MERLOT NAPA 14**
750ml 376.02 62.67
5CaseMM Case **4.08 371.94 .68**
SolidCase Case **8.04 367.98 1.34**

PAHLMEYER RED WINE 14
785506 750ml 779.94 129.99
5CaseMM Case **30.00 749.94 5.00**

PAHLMEYER RED WINE 14 M
163567 1,500ml 1739.94 289.99
SolidCase Case **24.00 1,715.94 4.00**

PARAISO CHARDONNAY 15
797162 750ml 183.96 15.33
5CaseMM Case **7.92 176.04 .66**
SolidCase Case **31.92 152.04 2.66**

PARCEL 41 MERLOT NAPA 16
544206 750ml 191.88 15.99
5CaseMM Case **7.92 183.96 .66**
SolidCase Case **15.84 176.04 1.32**

PARCEL 41 SAUV BLANC NAPA 13
713960 750ml 167.88 13.99
5CaseMM Case **7.92 159.96 .66**
SolidCase Case **15.84 152.04 1.32**

PAUL HOBBS CAB SAUV CROSSBARN NAPA 14
612242 750ml 543.96 45.33
5CaseMM Case **24.00 519.96 2.00**
SolidCase Case **40.08 503.88 3.34**

PAUL HOBBS CAB SAUV CROSSBARN NAPA 14 H
445999 375ml 279.96 23.33
5CaseMM Case **7.92 272.04 .66**

PAUL HOBBS CAB SAUV CROSSBARN NAPA 14 M
837809 1,500ml 588.00 98.00
5CaseMM Case **12.00 576.00 2.00**

PAUL HOBBS CAB SAUV CROSSBARN NAPA 15
818445 750ml 543.96 45.33
5CaseMM Case **24.00 519.96 2.00**
SolidCase Case **40.08 503.88 3.34**

PAUL HOBBS CAB SAUV CROSSBARN NAPA 15 H
185720 375ml 279.96 23.33
5CaseMM Case **7.92 272.04 .66**

PAUL HOBBS CAB SAUV CROSSBARN SONOMA 14
329240 750ml 11988.00 999.00
5CaseMM Case **0.0011,988.00 .00**
SolidCase Case **0.0011,988.00 .00**

PAUL HOBBS CAB SAUV CROSSBARN SONOMA 15
734539 750ml 443.88 36.99
5CaseMM Case **7.92 435.96 .66**
SolidCase Case **15.84 428.04 1.32**

PAUL HOBBS CAB SAUV DR CRANE 11
555703 750ml 1410.00 235.00

PAUL HOBBS CAB SAUV DR CRANE 15
774378 750ml 1356.00 226.00

PAUL HOBBS CAB SAUV LAS PIEDRAS 11
578645 750ml 1404.00 234.00

PAUL HOBBS CAB SAUV LAS PIEDRAS 12
906879 750ml 1199.94 199.99

PAUL HOBBS CAB SAUV LAS PIEDRAS 14
434346 750ml 1404.00 234.00

569015 **PAUL HOBBS CAB SAUV NATHAN COOMBS 13**
197723 **PAUL HOBBS CAB SAUV NATHAN COOMBS 14**
750ml 1859.94 309.99

PAUL HOBBS CAB SAUV TO KALON (WOOD) 12
612126 750ml 1999.98 333.33

713437 **PAUL HOBBS CAB SAUV TO KALON (WOOD) 14**
207488 **PAUL HOBBS CAB SAUV TO KALON (WOOD) 15**
898800 **PAUL HOBBS CAB SAUV TO KALON CARDBOARD15**
750ml 2334.00 389.00

PAUL HOBBS CABERNET FRANC CROSSBARN 14
149922 750ml 519.96 43.33
SolidCase Case **16.08 503.88 1.34**

PAUL HOBBS CABERNET SAUV NAPA 11 M
607378 1,500ml 5994.00 999.00

PAUL HOBBS CABERNET SAUV NAPA 12
937460 750ml 983.88 81.99
5CaseMM Case **24.00 959.88 2.00**

PAUL HOBBS CABERNET SAUV NAPA 12 M
122539 1,500ml 1212.00 202.00

PAUL HOBBS CABERNET SAUV NAPA 14
496698 750ml 1127.88 93.99
5CaseMM Case **24.00 1,103.88 2.00**

PAUL HOBBS CHARD EDWARD JAMES ESTATE 16
756650 750ml 803.88 66.99
SolidCase Case **19.92 783.96 1.66**

PAUL HOBBS CHARD ELLEN LANE ESTATE 15
617311 750ml 815.88 67.99
5CaseMM Case **15.84 800.04 1.32**

PAUL HOBBS CHARD ELLEN LANE ESTATE 16
682896 750ml 851.88 70.99
SolidCase Case **51.84 800.04 4.32**

707871 **PAUL HOBBS CHARD ROSS STATION ESTATE 14**
448618 **PAUL HOBBS CHARD ROSS STATION ESTATE 16**
750ml 815.88 67.99
5CaseMM Case **15.84 800.04 1.32**

PAUL HOBBS CHARDONNAY CROSSBARN 15
599605 750ml 1199.88 99.99

PAUL HOBBS CHARDONNAY CROSSBARN 16
172803 750ml 279.96 23.33
5CaseMM Case **7.92 272.04 .66**
SolidCase Case **16.08 263.88 1.34**

PAUL HOBBS CHARDONNAY DINNER VNYD 16
843549 750ml 815.88 67.99
SolidCase Case **24.00 791.88 2.00**

536380 **PAUL HOBBS CHARDONNAY RUSSIAN RIVER 15**
835014 **PAUL HOBBS CHARDONNAY RUSSIAN RIVER 16**
750ml 536.04 44.67
5CaseMM Case **16.08 519.96 1.34**
SolidCase Case **32.16 503.88 2.68**

858467 **PAUL HOBBS PINOT NOIR CROSSBARN 15**
716633 **PAUL HOBBS PINOT NOIR CROSSBARN 16**
750ml 380.04 31.67
5CaseMM Case **28.08 351.96 2.34**

PAUL HOBBS PINOT NOIR HYDE VYD 15
395395 750ml 815.88 67.99
5CaseMM Case **15.84 800.04 1.32**

PAUL HOBBS PINOT NOIR HYDE VYD 16
715030 750ml 839.88 69.99
SolidCase Case **27.84 812.04 2.32**

487998 **PAUL HOBBS PINOT NOIR LINDSAY 15**
693788 **PAUL HOBBS PINOT NOIR LINDSAY 16**
750ml 959.88 79.99
5CaseMM Case **12.00 947.88 1.00**
SolidCase Case **24.00 935.88 2.00**

PAUL HOBBS PINOT NOIR RUSSIAN RIVER 15
320609 750ml 623.88 51.99
SolidCase Case **24.00 599.88 2.00**

PAUL HOBBS ROSE PINOT NOIR CROSSBARN 15
957211 750ml 248.04 20.67
5CaseMM Case **8.16 239.88 .68**
SolidCase Case **16.08 231.96 1.34**

213719 **PAUL HOBBS SAUVIGNON BLANC CROSSBARN 15**
969361 **PAUL HOBBS SAUVIGNON BLANC CROSSBARN 16**
750ml 239.88 19.99
5CaseMM Case **7.92 231.96 .66**
SolidCase Case **15.84 224.04 1.32**

193964 **PRIEST RANCH CABERNET SAUVIGNON 14**
405906 **PRIEST RANCH CABERNET SAUVIGNON 15**
750ml 399.96 33.33
SolidCase Case **16.08 383.88 1.34**

PRIEST RANCH GRENACHE BLANC 16
279012 750ml 191.88 15.99
SolidCase Case **7.92 183.96 .66**

PRIEST RANCH PETITE SIRAH 13
772880 750ml 344.04 28.67
SolidCase Case **8.16 335.88 .68**

PRIEST RANCH RED BLEND NAPA COACHGUN 13
396709 750ml 343.98 57.33
5CaseMM Case **3.96 340.02 .66**
SolidCase Case **8.04 335.94 1.34**

441663 **PRIEST RANCH SAUVIGNON BLANC 16**
529927 **PRIEST RANCH SAUVIGNON BLANC 17**
750ml 191.88 15.99
SolidCase Case **7.92 183.96 .66**

QUIVIRA SAUVIGNON BLANC DRY CREEK 16
768444 750ml 164.04 13.67
5CaseMM Case **16.08 147.96 1.34**

QUIVIRA SAUVIGNON BLANC FIG TREE 17
276812 750ml 215.88 17.99
SolidCase Case **15.84 200.04 1.32**

QUIVIRA ZINFANDEL BLACK BOAR 14
450143 750ml 399.96 33.33
5CaseMM Case **16.08 383.88 1.34**
SolidCase Case **40.08 359.88 3.34**

QUIVIRA ZINFANDEL DRY CREEK 15
527570 750ml 239.88 19.99
SolidCase Case **24.00 215.88 2.00**

RAEN PINOT NOIR ROYAL ST ROBERT 16
613668 750ml 319.98 53.33
SolidCase Case **20.04 299.94 3.34**

REALM CELLARS BARD RED BLEND 15 (6PK)
350763 750ml 703.98 117.33
SolidCase Case **38.04 665.94 6.34**

RELYEA-WOOD CAB SAUV MT VEEDER 14
723833 750ml 383.88 31.99

RELYEA-WOOD CAB SAUV MT VEEDER 15
142940 750ml 423.96 35.33

RELYEA-WOOD CABERNET SAUVIGNON EB 15
449368 750ml 311.88 25.99
SolidCase Case **7.92 303.96 .66**

RELYEA-WOOD SYRAH 16
641367 750ml 303.96 25.33
SolidCase Case **4.08 299.88 .34**

RESOLUTE CABERNET SAUVIGNON 15
671743 750ml 231.96 19.33
5CaseMM Case **7.92 224.04 .66**
SolidCase Case **16.08 215.88 1.34**

ROBERT BIALE PETITE SIRAH ROYAL PUN 16
306163 750ml 431.88 35.99
5CaseMM Case **7.92 423.96 .66**
SolidCase Case **31.92 399.96 2.66**

ROBERT BIALE ZIN BLACK CHICKEN 15 H
673500 375ml 263.88 21.99
5CaseMM Case **24.00 239.88 2.00**
SolidCase Case **39.84 224.04 3.32**

ROBERT BIALE ZIN BLACK CHICKEN 16 H
673753 375ml 279.96 23.33
5CaseMM Case **7.92 272.04 .66**
SolidCase Case **40.08 239.88 3.34**

ROBERT BIALE ZIN FOUNDING FARMERS 16
120195 750ml 399.96 33.33
5CaseMM Case **7.92 392.04 .66**
SolidCase Case **28.08 371.88 2.34**

ROBERT BIALE ZINFANDEL BLACK CHICKEN 15
427419 750ml 431.88 35.99
5CaseMM Case **15.84 416.04 1.32**
SolidCase Case **39.84 392.04 3.32**

ROBERT BIALE ZINFANDEL BLACK CHICKEN 16
264975 750ml 443.88 36.99
5CaseMM Case **15.84 428.04 1.32**
SolidCase Case **27.84 416.04 2.32**

ROBERT BIALE ZINFANDEL PAGANI RANCH 15
210730 750ml 479.88 39.99
SolidCase Case **24.00 455.88 2.00**

ROBERT BIALE ZINFANDEL R W MOORE 16
398533 750ml 563.88 46.99
5CaseMM Case **7.92 555.96 .66**
SolidCase Case **19.92 543.96 1.66**

ROBERT BIALE ZINFANDEL STAGECOACH 15
446580 750ml 503.88 41.99
5CaseMM Case **15.84 488.04 1.32**
SolidCase Case **24.00 479.88 2.00**

515835 **ROBLAR CABERNET SAUVIGNON 16**
573859 **ROBLAR CHARDONNAY 17**
471403 **ROBLAR MERLOT 15**
959394 **ROBLAR MERLOT 16**
978221 **ROBLAR PINOT NOIR 16**
647503 **ROBLAR PINOT NOIR 17**
712084 **ROBLAR SAUVIGNON BLANC 16**
624470 **ROBLAR SAUVIGNON BLANC 17**
467988 **ROBLAR SYRAH 16**
750ml 95.88 7.99
SolidCase Case **15.84 80.04 1.32**

483461 **ROCK & VINE CAB SAUV 3 RANCHES 14**
912245 **ROCK & VINE CAB SAUV 3 RANCHES 16**
750ml 155.88 12.99
5CaseMM Case **3.84 152.04 .32**
SolidCase Case **12.00 143.88 1.00**

ROCK & VINE CHARDONNAY 3 RANCHES 16
635798 750ml 131.88 10.99
5CaseMM Case **7.92 123.96 .66**
SolidCase Case **19.92 111.96 1.66**

ROUND POND EST CABERNET RUTHERFORD 15
187920 750ml 719.88 59.99
SolidCase Case **48.00 671.88 4.00**

ROUND POND EST SAUVIGNON BLC RUTHER 14
288053 750ml 239.88 19.99
5CaseMM Case **7.92 231.96 .66**
SolidCase Case **15.84 224.04 1.32**

ROUND POND EST SAUVIGNON BLC RUTHER 15
389232 750ml 287.88 23.99
5CaseMM Case **24.00 263.88 2.00**
SolidCase Case **31.92 255.96 2.66**

ROUND POND EST SAUVIGNON BLC RUTHER 16
591068 750ml 263.88 21.99
SolidCase Case **7.92 255.96 .66**

ROUND POND ESTATE CAB SAUV RESERVE 14
318310 750ml 503.94 83.99
SolidCase Case **12.00 491.94 2.00**

SANDHI CHARD SANTA RITA HILLS 13
211062 750ml 344.04 28.67
5CaseMM Case **16.08 327.96 1.34**
SolidCase Case **24.00 320.04 2.00**

SANDHI CHARD SANTA RITA HILLS 15
608837 750ml 335.88 27.99
SolidCase Case **24.00 311.88 2.00**

SANDHI CHARDONNAY SANFORD & BENEDICT 15
223521 750ml 251.94 41.99
SolidCase Case **12.00 239.94 2.00**

SANDHI CHARDONNAY SANTA BARBARA 15
148974 750ml 272.04 22.67
SolidCase Case **32.16 239.88 2.68**

SANDHI CHARDONNDAY BENTROCK 15
772793 750ml 227.94 37.99
SolidCase Case **12.00 215.94 2.00**

SANDHI PINOT NOIR SANTA RITA HILLS 16
520852 750ml 279.96 23.33
SolidCase Case **16.08 263.88 1.34**

SANTA BARBARA CHARD RSV 15
788061 750ml 227.88 18.99
5CaseMM Case **15.84 212.04 1.32**
SolidCase Case **27.84 200.04 2.32**

SANTA BARBARA CHARDONNAY 16
694496 750ML 152.04 12.67
SolidCase Case **4.08 147.96 .34**

771800 **SANTA BARBARA PINOT NOIR SBC 15**
868670 **SANTA BARBARA PINOT NOIR SBC 16**
750ml 176.04 14.67
5CaseMM Case **8.16 167.88 .68**
SolidCase Case **16.08 159.96 1.34**

SANTA BARBARA PINOT NOIR SRH 14
456778 750ml 207.96 17.33
5CaseMM Case **7.92 200.04 .66**
SolidCase Case **16.08 191.88 1.34**

147187 **SANTA BARBARA SAUVIGNON BLANC 14**
975302 **SANTA BARBARA SAUVIGNON BLANC 16**
964328 **SANTA BARBARA SYRAH 14**
750ml 159.96 13.33
SolidCase Case **4.08 155.88 .34**

SAVANNAH CHANELLE P NOIR TINA MARIE 05
472895 750ml 455.88 37.99
5CaseMM Case **8.04 447.84 .67**
SolidCase Case **216.00 239.88 18.00**

SAVANNAH CHANELLE SYRAH COASTVIEW 05
826915 750ml 191.88 15.99
5CaseMM Case **8.04 183.84 .67**
SolidCase Case **72.00 119.88 6.00**

SCHUG CABERNET SAUVIGNON 14
237582 750ml 272.04 22.67
SolidCase Case **16.08 255.96 1.34**

SCHUG CHARDONNAY CARNEROS 15 H
266184 375ml 143.88 11.99
5CaseMM Case **7.92 135.96 .66**

SCHUG CHARDONNAY CARNEROS 16
736078 750ml 272.04 22.67
SolidCase Case **48.00 224.04 4.00**

SCHUG CHARDONNAY CARNEROS 16 H
304486 375ml 143.88 11.99
5CaseMM Case **7.92 135.96 .66**

311819 **SCHUG CHARDONNAY SONOMA COAST 15**
121439 **SCHUG CHARDONNAY SONOMA COAST 16**
750ml 239.88 19.99
5CaseMM Case **7.92 231.96 .66**
SolidCase Case **55.92 183.96 4.66**

SCHUG HERITAGE RES CABERNET SAUV 13
416573 750ml 599.88 49.99
5CaseMM Case **24.00 575.88 2.00**
SolidCase Case **55.92 543.96 4.66**

SCHUG HERITAGE RES PINOT NOIR 13
772324 750ml 399.96 33.33
5CaseMM Case **16.08 383.88 1.34**
SolidCase Case **31.92 368.04 2.66**

822540 **SCHUG MERLOT 12**
863011 **SCHUG MERLOT 13**
750ml 272.04 22.67
5CaseMM Case **8.16 263.88 .68**
SolidCase Case **48.00 224.04 4.00**

SCHUG PINOT NOIR CARNEROS 15 H
857913 375ml 135.96 11.33
5CaseMM Case **7.92 128.04 .66**

SCHUG PINOT NOIR CARNEROS 16
663129 750ml 263.88 21.99
SolidCase Case **39.84 224.04 3.32**

SCHUG PINOT NOIR SONOMA COAST 16
157552 750ml 239.88 19.99
5CaseMM Case **7.92 231.96 .66**
SolidCase Case **55.92 183.96 4.66**

484138 **SCHUG SAUVIGNON BLANC 16**
633561 **SCHUG SAUVIGNON BLANC 17**
750ml 183.96 15.33
5CaseMM Case **7.92 176.04 .66**
SolidCase Case **16.08 167.88 1.34**

SEA SMOKE PINOT NOIR SOUTHING 14 M (6 PK)
624956 1,500ml 660.00 110.00

SEAN MINOR CAB SAUV NAPA VALLEY 14
227576 750ml 215.88 17.99
5CaseMM Case **7.92 207.96 .66**
SolidCase Case **15.84 200.04 1.32**

SEAN MINOR CAB SAUV NAPA VALLEY 15
883883 750ml 207.96 17.33
SolidCase Case **7.92 200.04 .66**

150828 **SEAN MINOR CHARDONNAY SONOMA COAST 16**
904266 **SEAN MINOR NORTH CST RED NICOLE MARIE 14**
525304 **SEAN MINOR NORTH CST RED NICOLE MARIE 15**
750ml 167.88 13.99
SolidCase Case **7.92 159.96 .66**

SEAN MINOR PINOT NOIR SONOMA COAST 14
111624 750ml 179.88 14.99
5CaseMM Case **12.00 167.88 1.00**
SolidCase Case **19.92 159.96 1.66**

330243 **SEAN MINOR PINOT NOIR SONOMA COAST 15**
636393 **SEAN MINOR PINOT NOIR SONOMA COAST 16**
750ml 167.88 13.99
SolidCase Case **7.92 159.96 .66**

SEAVEY CABERNET SAUVIGNON 13
107436 750ML 1499.88 124.99
SolidCase Case **60.00 1,439.88 5.00**

SEAVEY CABERNET SAUVIGNON CARAVINA 13
456420 750ml 599.88 49.99
5CaseMM Case **24.00 575.88 2.00**

SEVEN SINNERS PETITE SIRAH 15
700701 750ml 143.88 11.99
5CaseMM Case **7.92 135.96 .66**
SolidCase Case **15.84 128.04 1.32**

SINSKEY ABRAXAS WHITE 14
843774 750ML 344.04 28.67
5CaseMM Case **8.16 335.88 .68**
SolidCase Case **16.08 327.96 1.34**

The Country Vintner — Domestic Wine Division

SINSKEY CABERNET SAUVIGNON STAGS LEAP 12
797245 750ml 515.94 85.99
5CaseMM Case **19.92 496.02 3.32**
SolidCase Case **36.00 479.94 6.00**

797468 **SINSKEY MARCIEN PROPRIETARY RED 11**
943439 **SINSKEY MARCIEN RED 10**
750ml 479.94 79.99
5CaseMM Case **12.00 467.94 2.00**

SINSKEY PINOT BLANC 13 H
772205 375ml 207.96 17.33
5CaseMM Case **7.92 200.04 .66**
SolidCase Case **16.08 191.88 1.34**

SINSKEY PINOT BLANC 14 H
947711 375ml 200.04 16.67
SolidCase Case **8.16 191.88 .68**

SINSKEY PINOT NOIR CARNEROS 13
266886 750ML 383.88 31.99
5CaseMM Case **7.92 375.96 .66**
SolidCase Case **15.84 368.04 1.32**

SINSKEY PINOT NOIR CARNEROS 14
297380 750ML 407.88 33.99
5CaseMM Case **7.92 399.96 .66**
SolidCase Case **15.84 392.04 1.32**

SINSKEY PINOT NOIR CARNEROS 14 H
970410 375ml 239.88 19.99
5CaseMM Case **7.92 231.96 .66**
SolidCase Case **15.84 224.04 1.32**

SINSKEY PINOT NOIR THREE AMIGOS 12
420238 750ML 335.94 55.99
5CaseMM Case **12.00 323.94 2.00**

SINSKEY PINOT NOIR VIN GRIS 17
605528 750ML 311.88 25.99
5CaseMM Case **15.84 296.04 1.32**
SolidCase Case **31.92 279.96 2.66**

SINSKEY POV RED 13
565739 750ml 407.88 33.99
SolidCase Case **31.92 375.96 2.66**

SLINGSHOT SAUVIGNON BLANC 16
600307 750ml 143.88 11.99
SolidCase Case **7.92 135.96 .66**

SMASHBERRY RED BLEND 13
965297 750ml 135.96 11.33
5CaseMM Case **7.92 128.04 .66**
SolidCase Case **16.08 119.88 1.34**

SMASHBERRY RED BLEND 16
431610 750ml 128.04 10.67
SolidCase Case **8.16 119.88 .68**

SMITH & HOOK CABERNET SAUVIGNON 15
180405 750ml 231.96 19.33
5CaseMM Case **7.92 224.04 .66**
SolidCase Case **16.08 215.88 1.34**

SMITH & HOOK CABERNET SAUVIGNON 15 (KEG)
296106 19,500ml 338.00 338.00

SMITH & HOOK CABERNET SAUVIGNON 16
493900 750ml 231.96 19.33
SolidCase Case **16.08 215.88 1.34**

SMITH & HOOK CABERNET SAUVIGNON 16 (KEG)
507746 19,500ml 338.00 338.00

SMITH & HOOK RED BLEND 14
920068 750ml 231.96 19.33
5CaseMM Case **7.92 224.04 .66**
SolidCase Case **16.08 215.88 1.34**

SMOKING GUN CABERNET SAUVIGNON 13
784260 750ml 392.04 32.67
SolidCase Case **8.16 383.88 .68**

SNOWDEN BROTHERS VYD CAB SAUV 13
722530 750ml 735.96 61.33
5CaseMM Case **7.92 728.04 .66**
SolidCase Case **16.08 719.88 1.34**

SNOWDEN CABERNET SAUVIGNON THE RANCH 13
420372 750ml 464.04 38.67
5CaseMM Case **8.16 455.88 .68**
SolidCase Case **16.08 447.96 1.34**

SNOWDEN MERLOT 13
247276 750ml 375.96 31.33
5CaseMM Case **7.92 368.04 .66**
SolidCase Case **16.08 359.88 1.34**

SNOWDEN SAUVIGNON BLANC 14
206040 750ml 296.04 24.67
5CaseMM Case **8.16 287.88 .68**
SolidCase Case **16.08 279.96 1.34**

SOLOMON HILLS CHARDONNAY 14
425346 750ml 220.02 36.67
SolidCase Case **12.00 208.02 2.00**

SOLOMON HILLS PINOT NOIR 13
342180 750ml 283.98 47.33
5CaseMM Case **3.96 280.02 .66**
SolidCase Case **20.04 263.94 3.34**

SOMERSTON EG CAB SAUV 13
797016 750ml 539.94 89.99
5CaseMM Case **12.00 527.94 2.00**
SolidCase Case **15.96 523.98 2.66**

SOMERSTON EG CAB SAUV BLK XCVI 14
958608 750ml 1167.96 97.33
SolidCase Case **7.92 1,160.04 .66**

SOMERSTON ESTATE STORNOWAY 13
555568 750ml 419.94 69.99
5CaseMM Case **7.92 412.02 1.32**
SolidCase Case **19.92 400.02 3.32**

SONOMA-LOEB CHARD SANGIACOMO 16
218758 750ml 296.04 24.67
SolidCase Case **16.08 279.96 1.34**

SONOMA-LOEB CHARDONNAY CARN EL NOVI 15
320287 750ml 423.96 35.33
5CaseMM Case **7.92 416.04 .66**
SolidCase Case **16.08 407.88 1.34**

SONOMA-LOEB CHARDONNAY ENVOY 14
719468 750ml 375.96 31.33
5CaseMM Case **16.08 359.88 1.34**
SolidCase Case **79.92 296.04 6.66**

SONOMA-LOEB PINOT NOIR 15
634991 750ml 320.04 26.67
5CaseMM Case **16.08 303.96 1.34**

SONOMA-LOEB PINOT NOIR 16
862390 750ml 311.88 25.99
SolidCase Case **24.00 287.88 2.00**

SONOMA-LOEB PINOT NOIR DUTTON RANCH 14
336023 750ml 375.96 31.33
5CaseMM Case **16.08 359.88 1.34**
SolidCase Case **79.92 296.04 6.66**

SONOMA-LOEB PINOT NOIR DUTTON RANCH 15
355244 750ml 383.88 31.99
SolidCase Case **55.92 327.96 4.66**

SPENCER ROLOSON VIOGNIER LODI 03
281869 750ml 247.92 20.66
5CaseMM Case **8.04 239.88 .67**

STEMMLER CHARDONNAY CARNEROS 14
727869 750ml 207.96 17.33
5CaseMM Case **7.92 200.04 .66**
SolidCase Case **16.08 191.88 1.34**

STEWART CABERNET SAUVIGNON 14
853861 750ml 608.04 50.67
SolidCase Case **8.16 599.88 .68**

135993 **STEWART CABERNET SAUVIGNON NOMAD 14**
201331 **STEWART CABERNET SAUVIGNON NOMAD 15**
750ml 1520.04 126.67
SolidCase Case **8.16 1,511.88 .68**

STEWART CHARDONNAY 16
989700 750ml 296.04 24.67
SolidCase Case **8.16 287.88 .68**

STEWART CHARDONNAY 17
718671 750ml 344.04 28.67
SolidCase Case **8.16 335.88 .68**

STEWART MERLOT 13
756919 750ml 416.04 34.67
SolidCase Case **8.16 407.88 .68**

STEWART PINOT NOIR 14
311513 750ml 399.96 33.33
SolidCase Case **7.92 392.04 .66**

774898 **TABLAS CREEK COTES DE TABLAS BL 16**
427246 **TABLAS CREEK COTES DE TABLAS BL 17**
750ML 303.96 25.33
SolidCase Case **7.92 296.04 .66**

TABLAS CREEK COTES DE TABLAS RG 15
446163 750ML 327.96 27.33
5CaseMM Case **7.92 320.04 .66**

TABLAS CREEK ESPRIT DE BEAU BL 12 H
187253 375ML 239.88 19.99
5CaseMM Case **7.92 231.96 .66**
SolidCase Case **15.84 224.04 1.32**

TABLAS CREEK ESPRIT DE BEAU BL 14
877623 750ml 464.04 38.67
5CaseMM Case **8.16 455.88 .68**
SolidCase Case **16.08 447.96 1.34**

TABLAS CREEK ESPRIT DE BEAU RG 11 H
250984 375ML 303.96 25.33
5CaseMM Case **7.92 296.04 .66**
SolidCase Case **16.08 287.88 1.34**

663201 **TABLAS CREEK ESPRIT DE BEAU RG 13**
840329 **TABLAS CREEK ESPRIT DE BEAU RG 14**
750ML 536.04 44.67
5CaseMM Case **8.16 527.88 .68**
SolidCase Case **16.08 519.96 1.34**

TABLAS CREEK GRENACHE BLANC 12
720945 750ml 287.88 23.99
5CaseMM Case **7.92 279.96 .66**
SolidCase Case **15.84 272.04 1.32**

TABLAS CREEK PATELIN DE TABLAS BL 14
142977 750ml 183.96 15.33
5CaseMM Case **7.92 176.04 .66**
SolidCase Case **16.08 167.88 1.34**

TABLAS CREEK PATELIN DE TABLAS BL 16
743432 750ml 255.96 21.33
SolidCase Case **16.08 239.88 1.34**

TABLAS CREEK PATELIN DE TABLAS ROSE 16
812893 750ml 231.96 19.33
5CaseMM Case **7.92 224.04 .66**
SolidCase Case **16.08 215.88 1.34**

TABLAS CREEK PATELIN DE TABLAS ROSE 17
735513 750ml 224.04 18.67
SolidCase Case **8.16 215.88 .68**

TABLAS CREEK PATELIN DE TABLAS ROUGE 15
634228 750ml 255.96 21.33
SolidCase Case **16.08 239.88 1.34**

240372 **TANGENT ALBARINO 15**
483162 **TANGENT ALBARINO 16**
750ml 152.04 12.67
SolidCase Case **8.16 143.88 .68**

TANGENT ALBARINO 16 (KEG NO DEP)
989652 20,000ml 289.99 289.99

351818 **TANGENT GRENACHE BLANC 13**
160122 **TANGENT PINOT GRIS 15**
750ml 152.04 12.67
SolidCase Case **8.16 143.88 .68**

TANGENT ROSE CANS (CASE 24/375ML) H 16
102814 9000ml 127.68 127.68

TANGENT SAUV BLANC 17 (KEG NO DEP)
549357 20,000ml 290.67 290.67

TANGENT SAUV BLANC CANS (CASE/24PK) H 16
108246 9000ml 127.68 127.68

TANGENT SAUV BLANC CANS (CASE/24PK) H 17
269529 9000ml 133.99 133.99

593108 **TANGENT SAUVIGNON BLANC 16**
400002 **TANGENT VIOGNIER 13**
187562 **TANGENT VIOGNIER 14**
750ml 152.04 12.67
SolidCase Case **8.16 143.88 .68**

TERRA VALENTINE CAB SAUV NAPA 16
662985 750ml 311.88 25.99
SolidCase Case **15.84 296.04 1.32**

TERRA VALENTINE CAB SAUV SPRING MT 14
623599 750ml 503.88 41.99
5CaseMM Case **7.92 495.96 .66**
SolidCase Case **15.84 488.04 1.32**

TERRA VALENTINE CAB SAUV WURTEL 14
970828 750ml 839.88 69.99
5CaseMM Case **39.84 800.04 3.32**
SolidCase Case **72.00 767.88 6.00**

TESTAROSSA CHARD SANFORD BENEDICT 05
402525 750ML 375.96 31.33
5CaseMM Case **16.08 359.88 1.34**

TEXTBOOK CAB SAUV STAGECOACH 13
478575 750ml 608.04 50.67
5CaseMM Case **8.16 599.88 .68**
SolidCase Case **16.08 591.96 1.34**

TEXTBOOK CABERNET MISE PLACE 13 M
263462 1,500ml 640.02 106.67
5CaseMM Case **4.08 635.94 .68**
SolidCase Case **8.04 631.98 1.34**

TEXTBOOK CABERNET MISE PLACE 14
819617 750ml 608.04 50.67
5CaseMM Case **8.16 599.88 .68**
SolidCase Case **16.08 591.96 1.34**

TEXTBOOK CABERNET SAUVIGNON 16
351288 750ml 263.88 21.99
SolidCase Case **7.92 255.96 .66**

TEXTBOOK CHARD FIN JOURNEE 11
358004 750ml 224.04 18.67
5CaseMM Case **8.16 215.88 .68**
SolidCase Case **16.08 207.96 1.34**

TEXTBOOK CHARDONNAY NAPA 13
430276 750ml 215.88 17.99
5CaseMM Case **7.92 207.96 .66**
SolidCase Case **15.84 200.04 1.32**

TEXTBOOK CHARDONNAY NAPA 15
855763 750ml 224.04 18.67
5CaseMM Case **8.16 215.88 .68**
SolidCase Case **16.08 207.96 1.34**

186633 **TEXTBOOK CHARDONNAY NAPA 16**
737057 **TEXTBOOK CHARDONNAY NAPA 17**
750ml 215.88 17.99
SolidCase Case **7.92 207.96 .66**

TEXTBOOK MERLOT NAPA VALLEY 15
597610 750ml 231.96 19.33
5CaseMM Case **7.92 224.04 .66**
SolidCase Case **16.08 215.88 1.34**

TEXTBOOK MERLOT NAPA VALLEY 16
452613 750ml 224.04 18.67
SolidCase Case **8.16 215.88 .68**

THE COUNSELOR CABERNET SAUVIGNON 15
976623 750ml 311.88 25.99
5CaseMM Case **31.92 279.96 2.66**
SolidCase Case **48.00 263.88 4.00**

THE HILT PINOT NOIR THE COOL HAND 14
715835 750ml 440.04 36.67
5CaseMM Case **16.08 423.96 1.34**
SolidCase Case **40.08 399.96 3.34**

407680 **THE PARING RED 14**
903673 **THE PARING SAUVIGNON BLANC 13**
897009 **THE PARING SYRAH 13**
750ml 263.88 21.99
5CaseMM Case **7.92 255.96 .66**
SolidCase Case **24.00 239.88 2.00**

THE RULE CABERNET SAUVIGNON 15
353426 750ml 183.96 15.33
5CaseMM Case **7.92 176.04 .66**
SolidCase Case **16.08 167.88 1.34**

TIERRA DIVINA ZINFANDEL ZAZIN 10
940146 750ml 159.96 13.33
5CaseMM Case **7.92 152.04 .66**
SolidCase Case **16.08 143.88 1.34**

TOBIN JAMES CHARDONNAY RADIANCE 13
734230 750ml 176.04 14.67
5CaseMM Case **8.16 167.88 .68**

245300 **TOBIN JAMES CHARDONNAY RADIANCE 14**
516122 **TOBIN JAMES CHARDONNAY RADIANCE 16**
750ml 167.88 13.99
SolidCase Case **7.92 159.96 .66**

TOBIN JAMES LE CACHEFLO CHATEAU 14
604376 750ml 119.88 9.99
SolidCase Case **7.92 111.96 .66**

612174 **TOBIN JAMES MERLOT MADE IN THE SHADE 12**
262930 **TOBIN JAMES MERLOT MADE IN THE SHADE 13**
750ml 191.88 15.99
5CaseMM Case **7.92 183.96 .66**
SolidCase Case **15.84 176.04 1.32**

933981 **TOBIN JAMES NOTORIOUS CAB SAUV 13**
876492 **TOBIN JAMES ZINFANDEL BALLISTIC 13**
912349 **TOBIN JAMES ZINFANDEL BALLISTIC 14**
750ml 183.96 15.33
5CaseMM Case **7.92 176.04 .66**
SolidCase Case **16.08 167.88 1.34**

569175 **TORTOISE CREEK CAB SAUV CHEROKEE LANE 15**
660609 **TORTOISE CREEK CHARD JAMS BLEND 15**
519595 **TORTOISE CREEK CHARD JAMS BLEND 16**
750ml 119.88 9.99
5CaseMM Case **7.92 111.96 .66**
SolidCase Case **15.84 104.04 1.32**

TORTOISE CREEK MERLOT 15
474671 750ml 111.96 9.33
SolidCase Case **7.92 104.04 .66**

295473 **TORTOISE CREEK MERLOT 16**
897537 **TORTOISE CREEK SAUVIGNON BLANC 14**
750ml 119.88 9.99
5CaseMM Case **7.92 111.96 .66**
SolidCase Case **15.84 104.04 1.32**

900277 **TORTOISE CREEK SAUVIGNON BLANC 16**
987536 **TORTOISE CREEK SAUVIGNON BLANC 17**
750ml 123.96 10.33
5CaseMM Case **7.92 116.04 .66**
SolidCase Case **16.08 107.88 1.34**

447400 **TORTOISE CREEK ZIN THE CHELONIAN 15**
439965 **TORTOISE CREEK ZIN THE CHELONIAN 16**
750ml 119.88 9.99
5CaseMM Case **7.92 111.96 .66**
SolidCase Case **15.84 104.04 1.32**

TRIG POINT CABERNET SAUVIGNON 14
164500 750ml 207.96 17.33
5CaseMM Case **7.92 200.04 .66**
SolidCase Case **24.00 183.96 2.00**

TRIG POINT MERLOT 13
347159 750ml 167.88 13.99
5CaseMM Case **7.92 159.96 .66**
SolidCase Case **15.84 152.04 1.32**

TURNBULL BLACK LABEL RED 14
630403 750ml 700.02 116.67
5CaseMM Case **4.08 695.94 .68**

TURNBULL BLACK LABEL RED OAKVILLE 15
788310 750ml 719.94 119.99
SolidCase Case **24.00 695.94 4.00**

TURNBULL CABERNET OAKVILLE RESERVE 15
105715 750ml 395.94 65.99
SolidCase Case **24.00 371.94 4.00**

TURNBULL CABERNET SAUVIGNON 15 M
745593 1,500ml 515.94 85.99
5CaseMM Case **3.96 511.98 .66**

TURNBULL CABERNET SAUVIGNON NAPA VLY15
473371 750ml 512.04 42.67
5CaseMM Case **32.16 479.88 2.68**
SolidCase Case **80.16 431.88 6.68**

TURNBULL SAUVIGNON BLANC 17
467676 750ml 239.88 19.99
SolidCase Case **15.84 224.04 1.32**

TWENTY BENCH CAB SAUV NORTH COAST 16
232987 750ml 167.88 13.99
5CaseMM Case **7.92 159.96 .66**
SolidCase Case **15.84 152.04 1.32**

VENTANA CHARDONNAY 14
329066 750ml 135.96 11.33
5CaseMM Case **7.92 128.04 .66**
SolidCase Case **16.08 119.88 1.34**

VENTANA PINOT NOIR 13
769727 750ml 167.88 13.99
5CaseMM Case **7.92 159.96 .66**
SolidCase Case **15.84 152.04 1.32**

VENTANA RUBYSTONE RED 14
827724 750ml 143.88 11.99
5CaseMM Case **7.92 135.96 .66**
SolidCase Case **15.84 128.04 1.32**

VINUM CELLARS CAB SAUV THE INSIDER 16
230396 750ml 176.04 14.67
5CaseMM Case **8.16 167.88 .68**
SolidCase Case **16.08 159.96 1.34**

VINUM CELLARS CABERNET SAUVIGNON 14
487340 750ml 359.88 29.99
SolidCase Case **7.92 351.96 .66**

VINUM CELLARS CABERNET SAUVIGNON ROSE 09
391666 750ml 111.96 9.33
5CaseMM Case **7.92 104.04 .66**
SolidCase Case **16.08 95.88 1.34**

VINUM CELLARS CHARDONNAY 16
896321 750ml 152.04 12.67
5CaseMM Case **8.16 143.88 .68**
SolidCase Case **16.08 135.96 1.34**

171875 **VINUM CELLARS CHENIN 15 (KEG)**
853506 **VINUM CELLARS CHENIN 17 (KEG)**
19,500ml 256.00 256.00
5CaseMM Case **16.00 240.00 16.00**

266246 **VINUM CELLARS CHENIN BLANC 14**
411700 **VINUM CELLARS CHENIN BLANC 15**
750ml 135.96 11.33
5CaseMM Case **7.92 128.04 .66**
SolidCase Case **16.08 119.88 1.34**

VINUM CELLARS PETITE SIRAH 14 (KEG)
905469 19,500ml 256.00 256.00
5CaseMM Case **16.00 240.00 16.00**

VINUM CELLARS PETITE SIRAH 15
399381 750ml 128.04 10.67
SolidCase Case **8.16 119.88 .68**

VINUM CELLARS PETITE SIRAH 15 (KEG)
593700 19,500ml 256.00 256.00
5CaseMM Case **16.00 240.00 16.00**

VINUM CELLARS PINOT NOIR 16
243729 750ml 128.04 10.67
SolidCase Case **8.16 119.88 .68**

VINUM CELLARS PINOT NOIR 16 (KEG)
996651 19,500ml 256.00 256.00

VINUM CELLARS RED DIRT RED 13
622748 750ml 176.04 14.67
5CaseMM Case **8.16 167.88 .68**
SolidCase Case **16.08 159.96 1.34**

VINUM CELLARS RED DIRT RED 14
291328 750ml 167.88 13.99
SolidCase Case **7.92 159.96 .66**

VINUM CELLARS ROSE 16
122086 750ml 11988.00 999.00

VINUM CELLARS WHITE ELEPHANT 14
571475 750ml 183.96 15.33
5CaseMM Case **7.92 176.04 .66**
SolidCase Case **16.08 167.88 1.34**

VOLUNTEER CABERNET SAUVIGNON 16
798465 750ml 139.98 23.33
SolidCase Case **3.96 136.02 .66**

916686 **VOSS SAUVIGNON BLANC 14**
286025 **VOSS SAUVIGNON BLANC 15**
375332 **VOSS SAUVIGNON BLANC 16**
281612 **VOSS SAUVIGNON BLANC 17**
750ml 188.04 15.67
SolidCase Case **16.08 171.96 1.34**

YALUMBA MUSEUM MUSCAT H
291695 375ml 200.04 16.67
SolidCase Case **16.08 183.96 1.34**

ZOCKER GRUNER VELTLINER 15
230873 750ml 176.04 14.67
5CaseMM Case **8.16 167.88 .68**
SolidCase Case **16.08 159.96 1.34**

ZOCKER GRUNER VELTLINER 16 (KEG NO DEP)
177476 20,000ml 315.00 315.00

ZOCKER RIESLING 13
288645 750ml 176.04 14.67
5CaseMM Case **8.16 167.88 .68**
SolidCase Case **16.08 159.96 1.34**

ZOCKER RIESLING 14
890728 750ml 167.88 13.99
SolidCase Case **7.92 159.96 .66**

NEW YORK

FORGE CELLARS DRY RIESLING 16
810303 750ml 176.04 14.67
SolidCase Case **8.16 167.88 .68**

FORGE CELLARS DRY RIESLING 16 (6PK)
987456 750ml 88.02 14.67
5CaseMM Case **2.04 85.98 .34**
SolidCase Case **4.08 83.94 .68**

FORGE CELLARS DRY RIESLING 17
693543 750ml 176.04 14.67
5CaseMM Case **4.08 171.96 .34**
SolidCase Case **8.16 167.88 .68**

FORGE CELLARS LOWER CAYWOOD RIESLING 16
230923 750ml 113.94 18.99
SolidCase Case **6.00 107.94 1.00**

FORGE CELLARS PINOT NOIR 13
584599 750ml 231.96 19.33
5CaseMM Case **16.08 215.88 1.34**

FORGE CELLARS PINOT NOIR 17
540008 750ml 248.04 20.67
5CaseMM Case **8.16 239.88 .68**
SolidCase Case **16.08 231.96 1.34**

FORGE CELLARS PINOT NOIR LES ALLIES 6PK 14
572665 750ml 131.94 21.99
5CaseMM Case **3.96 127.98 .66**
SolidCase Case **6.00 125.94 1.00**

FORGE CELLARS RIESLING LES ALLIES 6PK 15
569220 750ml 125.94 20.99
5CaseMM Case **3.96 121.98 .66**
SolidCase Case **7.92 118.02 1.32**

FORGE CELLARS RIESLING LES ALLIES 6PK 16
365499 750ml 119.94 19.99
SolidCase Case **3.96 115.98 .66**

GOTHAM RIESLING FINGER LAKES 17 (KEG)
768237 19,500ml 230.00 230.00

RAVINES CABERNET FRANC 16
596969 750ml 188.04 15.67
5CaseMM Case **8.16 179.88 .68**
SolidCase Case **12.00 176.04 1.00**

276076 **RAVINES CHARDONNAY 13**
178439 **RAVINES CHARDONNAY 15**
750ml 176.04 14.67
SolidCase Case **8.16 167.88 .68**

864906 **RAVINES DRY RIESLING 15**
959630 **RAVINES DRY RIESLING 16**
750ml 191.88 15.99
5CaseMM Case **7.92 183.96 .66**
SolidCase Case **15.84 176.04 1.32**

RAVINES DRY RIESLING WHITE SPRINGS VD 15
190061 750ml 215.88 17.99
5CaseMM Case **3.84 212.04 .32**
SolidCase Case **12.00 203.88 1.00**

RAVINES MAXIMILIEN RED 14
261372 750ml 236.04 19.67
5CaseMM Case **12.00 224.04 1.00**
SolidCase Case **16.08 219.96 1.34**

726685 **RAVINES PINOT NOIR 11**
522332 **RAVINES PINOT NOIR 13**
750ml 239.88 19.99
5CaseMM Case **15.84 224.04 1.32**
SolidCase Case **24.00 215.88 2.00**

RED TAIL RIDGE BLAUFRANKISCH N/V
542100 750ml 191.88 15.99
5CaseMM Case **7.92 183.96 .66**
SolidCase Case **15.84 176.04 1.32**

RED TAIL RIDGE CHARDONNAY SANS OAK 17
531498 750ml 128.04 10.67
5CaseMM Case **8.16 119.88 .68**
SolidCase Case **16.08 111.96 1.34**

836410 **RED TAIL RIDGE GOOD KARMA 16**
261194 **RED TAIL RIDGE GOOD KARMA 17**
750ml 135.96 11.33
5CaseMM Case **7.92 128.04 .66**
SolidCase Case **16.08 119.88 1.34**

766548 **RED TAIL RIDGE PINOT NOIR ESTATE 13**
278524 **RED TAIL RIDGE PINOT NOIR ESTATE 14**
750ml 191.88 15.99
5CaseMM Case **7.92 183.96 .66**
SolidCase Case **15.84 176.04 1.32**

RED TAIL RIDGE RIESLING 16
395440 750ml 152.04 12.67
5CaseMM Case **8.16 143.88 .68**
SolidCase Case **20.16 131.88 1.68**

394121 **RED TAIL RIDGE RIESLING ESTATE DRY 15**
423520 **RED TAIL RIDGE RIESLING ESTATE DRY 16**
750ml 167.88 13.99
5CaseMM Case **7.92 159.96 .66**
SolidCase Case **15.84 152.04 1.32**

OREGON

ANDREW RICH PINOT NOIR KNIFE EDGE 12
192509 750ml 431.88 35.99
5CaseMM Case **7.92 423.96 .66**
SolidCase Case **24.00 407.88 2.00**

ANDREW RICH PINOT NOIR PRELUDE 15
711184 750ml 215.88 17.99
SolidCase Case **7.92 207.96 .66**

ANDREW RICH SAUV BLANC CROFT VNYD 14
789993 750ml 200.04 16.67
5CaseMM Case **8.16 191.88 .68**
SolidCase Case **16.08 183.96 1.34**

ANNE AMIE CUVEE A AMRITA 16
393122 750ml 143.88 11.99
5CaseMM Case **7.92 135.96 .66**
SolidCase Case **15.84 128.04 1.32**

ANNE AMIE CUVEE A MULLER THURG 16
734494 750ml 135.96 11.33
SolidCase Case **7.92 128.04 .66**

ANNE AMIE CUVEE A PINOT NOIR 16
551338 750ml 200.04 16.67
SolidCase Case **8.16 191.88 .68**

ANNE AMIE PINOT BLANC 14
827139 750ml 167.88 13.99
5CaseMM Case **7.92 159.96 .66**
SolidCase Case **15.84 152.04 1.32**

708133 **ANNE AMIE PINOT BLANC 15**
525572 **ANNE AMIE PINOT GRIS 17**
750ml 159.96 13.33
SolidCase Case **7.92 152.04 .66**

722030 **ANNE AMIE PINOT NOIR 16**
953454 **ANNE AMIE PINOT NOIR 17**
750ml 215.88 17.99
SolidCase Case **7.92 207.96 .66**

ANNE AMIE PINOT NOIR ESTATE 14
440514 750ml 199.98 33.33
5CaseMM Case **8.04 191.94 1.34**
SolidCase Case **20.04 179.94 3.34**

ANNE AMIE TWO ESTATES PINOT NOIR 14
571439 750ml 263.88 21.99
SolidCase Case **7.92 255.96 .66**

ARGYLE CHARDONNAY NUTHOUSE 13
387507 750ml 179.94 29.99
5CaseMM Case **19.92 160.02 3.32**
SolidCase Case **31.92 148.02 5.32**

ARGYLE CHARDONNAY WILLAMETTE 15
755786 750ml 200.04 16.67
5CaseMM Case **32.16 167.88 2.68**
SolidCase Case **40.08 159.96 3.34**

ARGYLE PINOT NOIR 16
564401 750ml 255.96 21.33
5CaseMM Case **16.08 239.88 1.34**
SolidCase Case **55.92 200.04 4.66**

ARGYLE PINOT NOIR 16 (KEG)
929527 19,500ml 450.00 450.00
5CaseMM Case **65.00 385.00 65.00**

ARGYLE PINOT NOIR NUTHOUSE 15
606906 750ml 275.94 45.99
5CaseMM Case **7.92 268.02 1.32**
SolidCase Case **62.94 213.00 10.49**

ARGYLE PINOT NOIR RES 15
861355 750ml 191.94 31.99
5CaseMM Case **12.00 179.94 2.00**
SolidCase Case **31.92 160.02 5.32**

ARGYLE PINOT NOIR RES 15 H
789248 375ml 176.04 14.67
5CaseMM Case **8.16 167.88 .68**
SolidCase Case **16.08 159.96 1.34**

ARGYLE PINOT NOIR SPIRITHOUSE 13
848613 750ml 347.94 57.99
5CaseMM Case **7.92 340.02 1.32**
SolidCase Case **48.00 299.94 8.00**

ARGYLE RIESLING NUTHOUSE 13
421330 750ml 143.94 23.99
5CaseMM Case **15.96 127.98 2.66**
SolidCase Case **24.00 119.94 4.00**

BATTLE CREEK UNCONDITIONAL PINOT NOIR 16
206116 750ml 167.88 13.99
5CaseMM Case **7.92 159.96 .66**
SolidCase Case **15.84 152.04 1.32**

BENTON LANE PINOT GRIS 16
523361 750ml 239.88 19.99
5CaseMM Case **24.00 215.88 2.00**
SolidCase Case **31.92 207.96 2.66**

BENTON LANE PINOT NOIR 14
886342 750ml 335.88 27.99
5CaseMM Case **24.00 311.88 2.00**
SolidCase Case **36.00 299.88 3.00**

BENTON LANE PINOT NOIR 14 H
549258 375ml 135.96 11.33
SolidCase Case **7.92 128.04 .66**

BENTON LANE PINOT NOIR FIRST CLASS 14
234683 750ml 271.98 45.33
SolidCase Case **3.96 268.02 .66**

BETHEL HEIGHTS CHARDONNAY 13
165460 750ml 272.04 22.67
5CaseMM Case **8.16 263.88 .68**
SolidCase Case **16.08 255.96 1.34**

BETHEL HEIGHTS CHARDONNAY 14
859644 750ml 279.96 23.33
SolidCase Case **7.92 272.04 .66**

BETHEL HEIGHTS PINOT GRIS 15
338927 750ml 200.04 16.67
5CaseMM Case **8.16 191.88 .68**
SolidCase Case **16.08 183.96 1.34**

BETHEL HEIGHTS PINOT NOIR AEOLIAN 13
569357 750ml 392.04 32.67
5CaseMM Case **8.16 383.88 .68**
SolidCase Case **16.08 375.96 1.34**

BETHEL HEIGHTS PINOT NOIR CAST RES 14
270618 750ml 335.94 55.99
5CaseMM Case **3.96 331.98 .66**
SolidCase Case **7.92 328.02 1.32**

BETHEL HEIGHTS PINOT NOIR CAST RES 15
402460 750ml 331.98 55.33
SolidCase Case **3.96 328.02 .66**

BETHEL HEIGHTS PINOT NOIR EST 15
536388 750ml 287.88 23.99
SolidCase Case **7.92 279.96 .66**

BIG FIRE (R STUART) PINOT GRIS 12
798566 750ml 176.04 14.67
5CaseMM Case **8.16 167.88 .68**
SolidCase Case **16.08 159.96 1.34**

BIG FIRE (R STUART) PINOT NOIR 13
872062 750ml 183.96 15.33
5CaseMM Case **7.92 176.04 .66**
SolidCase Case **40.08 143.88 3.34**

BROOKS AMYCAS 17
600180 750ml 143.88 11.99
SolidCase Case **7.92 135.96 .66**

731312 **BROOKS PINOT BLANC 15**
485204 **BROOKS PINOT BLANC 16**
750ml 167.88 13.99
5CaseMM Case **7.92 159.96 .66**
SolidCase Case **15.84 152.04 1.32**

BROOKS PINOT BLANC 17
746067 750ml 159.96 13.33
SolidCase Case **7.92 152.04 .66**

BROOKS PINOT NOIR JANUS 14
495634 750ml 327.96 27.33
5CaseMM Case **7.92 320.04 .66**
SolidCase Case **16.08 311.88 1.34**

BROOKS PINOT NOIR JANUS 15
986293 750ml 320.04 26.67
SolidCase Case **8.16 311.88 .68**

BROOKS PINOT NOIR RASTABAN 15
556063 750ml 455.88 37.99
SolidCase Case **7.92 447.96 .66**

178186 **BROOKS PINOT NOIR RUNAWAY RED 16**
373026 **BROOKS PINOT NOIR RUNAWAY RED 17**
750ml 200.04 16.67
SolidCase Case **8.16 191.88 .68**

BROOKS PINOT NOIR WILLAMETTE VALLEY 15
551161 750ml 239.88 19.99
5CaseMM Case **7.92 231.96 .66**
SolidCase Case **15.84 224.04 1.32**

BROOKS PINOT NOIR WILLAMETTE VALLEY 16
102813 750ml 231.96 19.33
SolidCase Case **7.92 224.04 .66**

BROOKS RIESLING ARA 12
674341 750ml 255.96 21.33
5CaseMM Case **16.08 239.88 1.34**
SolidCase Case **31.92 224.04 2.66**

BROOKS RIESLING TETHY 15 H
397281 375ml 231.96 19.33
SolidCase Case **7.92 224.04 .66**

566133 **BROOKS RIESLING WILLAMETTE VALLEY 16**
651681 **BROOKS ROSE OF PINOT NOIR 16**
750ml 183.96 15.33
5CaseMM Case **7.92 176.04 .66**
SolidCase Case **16.08 167.88 1.34**

BROOKS ROSE OF PINOT NOIR 17
218359 750ml 176.04 14.67
SolidCase Case **8.16 167.88 .68**

327861 **COOPER HILL PINOT GRIS 16**
314082 **COOPER HILL PINOT GRIS 17**
750ml 119.88 9.99
SolidCase Case **7.92 111.96 .66**

COOPER HILL PINOT NOIR 16
841692 750ml 159.96 13.33
SolidCase Case **7.92 152.04 .66**

COOPER MOUNTAIN CHARDONNAY 17
679777 750ml 167.88 13.99
SolidCase Case **7.92 159.96 .66**

COOPER MOUNTAIN PINOT GRIS 16
638767 750ml 159.96 13.33
SolidCase Case **7.92 152.04 .66**

COOPER MOUNTAIN PINOT NOIR 14
269735 750ml 224.04 18.67
SolidCase Case **8.16 215.88 .68**

664040 **COOPER MOUNTAIN PINOT NOIR MEADOWLARK 14**
379449 **COOPER MOUNTAIN PINOT NOIR MEADOWLARK 15**
750ml 279.96 23.33
SolidCase Case **7.92 272.04 .66**

CRISTOM PINOT GRIS 16
520412 750ml 200.04 16.67
SolidCase Case **8.16 191.88 .68**

887872 **CRISTOM PINOT NOIR EILEEN 6PK 15**
800174 **CRISTOM PINOT NOIR JESSIE 6PK 15**
750ml 283.98 47.33
SolidCase Case **3.96 280.02 .66**

CRISTOM PINOT NOIR LOUISE 14
582469 750ml 560.04 46.67
5CaseMM Case **8.16 551.88 .68**
SolidCase Case **16.08 543.96 1.34**

CRISTOM PINOT NOIR LOUISE 15 H
730001 375ml 287.88 23.99
SolidCase Case **7.92 279.96 .66**

CRISTOM PINOT NOIR LOUISE 6PK 15
147639 750ml 283.98 47.33
SolidCase Case **3.96 280.02 .66**

CRISTOM PINOT NOIR MT JEFF 14 H
825713 375ml 159.96 13.33
5CaseMM Case **7.92 152.04 .66**
SolidCase Case **16.08 143.88 1.34**

CRISTOM PINOT NOIR MT JEFF 15
840133 750ml 287.88 23.99
SolidCase Case **7.92 279.96 .66**

CRISTOM PINOT NOIR MT JEFF 16
328149 750ml 335.88 27.99
SolidCase Case **7.92 327.96 .66**

CRISTOM PINOT NOIR MT JEFF 16 H
565741 375ml 167.88 13.99
SolidCase Case **7.92 159.96 .66**

CRISTOM SYRAH 14
149695 750ml 455.88 37.99
5CaseMM Case **7.92 447.96 .66**
SolidCase Case **15.84 440.04 1.32**

CRISTOM SYRAH 15 (6PK)
358356 750ml 227.94 37.99
SolidCase Case **3.96 223.98 .66**

CRISTOM VIOGNIER 16
462911 750ml 279.96 23.33
SolidCase Case **16.08 263.88 1.34**

EVENING LAND CHARDONNAY SEVEN SPR 14
152277 750ml 431.88 35.99
5CaseMM Case **7.92 423.96 .66**

EVENING LAND CHARDONNAY SEVEN SPR 15
588109 750ml 335.88 27.99
SolidCase Case **15.84 320.04 1.32**

EVENING LAND CHARDONNAY SSV LA SOURCE 15
818678 750ml 340.02 56.67
SolidCase Case **8.04 331.98 1.34**

EVENING LAND CHARDONNAY SSV SUMMUM 14
300034 750ml 431.94 71.99
5CaseMM Case **12.00 419.94 2.00**
SolidCase Case **19.92 412.02 3.32**

EVENING LAND PINOT NOIR SEVEN SPRINGS 14
373040 750ml 431.88 35.99
5CaseMM Case **7.92 423.96 .66**
SolidCase Case **31.92 399.96 2.66**

EVENING LAND PINOT NOIR SEVEN SPRINGS 15
445126 750ml 344.04 28.67
5CaseMM Case **8.16 335.88 .68**
SolidCase Case **16.08 327.96 1.34**

EVENING LAND PINOT NOIR SSV LA SOURCE 15
730754 750ml 359.94 59.99
SolidCase Case **12.00 347.94 2.00**

EXPRESSION 44 PINOT NOIR 13
873469 750ml 303.96 25.33
5CaseMM Case 7.92 296.04 .66
SolidCase Case 16.08 287.88 1.34

FORAGER PINOT NOIR WILLAMETTE VALLEY 15
540298 750ml 224.04 18.67
SolidCase Case 8.16 215.88 .68

FOREFRONT PINOT NOIR WILLAMETTE VLY 16
196318 750ml 239.88 19.99
SolidCase Case 15.84 224.04 1.32

HAMACHER PINOT NOIR 13
841045 750ml 440.04 36.67
SolidCase Case 8.16 431.88 .68

J CHRISTOPHER CHARDONNAY 14
939621 750ml 224.04 18.67
5CaseMM Case 8.16 215.88 .68
SolidCase Case 16.08 207.96 1.34

J CHRISTOPHER JJ PINOT NOIR 15
496463 750ml 212.04 17.67
SolidCase Case 4.08 207.96 .34

J CHRISTOPHER PINOT NOIR BASALTE 15
251022 750ml 255.96 21.33
5CaseMM Case 7.92 248.04 .66

J CHRISTOPHER PINOT NOIR DUNDEE 13
836000 750ml 335.88 27.99
5CaseMM Case 15.84 320.04 1.32

J CHRISTOPHER PINOT NOIR DUNDEE 14
120521 750ml 327.96 27.33
SolidCase Case 7.92 320.04 .66

J CHRISTOPHER PINOT NOIR LUMIERE 13
501695 750ml 351.96 29.33
5CaseMM Case 7.92 344.04 .66
SolidCase Case 16.08 335.88 1.34

J CHRISTOPHER PINOT NOIR NUAGES 12
494377 750ml 335.88 27.99
5CaseMM Case 15.84 320.04 1.32

J CHRISTOPHER PINOT NOIR SANDRA 14
268659 750ml 447.96 37.33
5CaseMM Case 7.92 440.04 .66
SolidCase Case 16.08 431.88 1.34

J CHRISTOPHER PINOT NOIR WILLAMETTE 14
635585 750ml 255.96 21.33
5CaseMM Case 7.92 248.04 .66
SolidCase Case 16.08 239.88 1.34

J CHRISTOPHER SAUVIGNON BLANC 15
926253 750ml 224.04 18.67
5CaseMM Case 8.16 215.88 .68
SolidCase Case 16.08 207.96 1.34

JIGSAW PINOT NOIR 15
209222 750ml 191.88 15.99
SolidCase Case 15.84 176.04 1.32

MACHINE BREAKER PINOT NOIR 14
904140 750ml 215.88 17.99
5CaseMM Case 7.92 207.96 .66
SolidCase Case 15.84 200.04 1.32

OWEN ROE PINOT NOIR KILMORE 15
558167 750ml 416.04 34.67
5CaseMM Case 24.00 392.04 2.00
SolidCase Case 40.08 375.96 3.34

RANSOM ALBARINO 16
596241 750ml 200.04 16.67
5CaseMM Case 8.16 191.88 .68
SolidCase Case 16.08 183.96 1.34

510854 **RANSOM AUXERROIS 15**
973567 **RANSOM AUXERROIS 16**
750ml 176.04 14.67
5CaseMM Case 8.16 167.88 .68
SolidCase Case 16.08 159.96 1.34

RANSOM GRENACHE 12
947675 750ml 215.88 17.99
5CaseMM Case 7.92 207.96 .66
SolidCase Case 15.84 200.04 1.32

207410 **RANSOM SELECTION PINOT GRIS 14**
335328 **RANSOM SELECTION PINOT GRIS 16**
750ml 176.04 14.67
5CaseMM Case 8.16 167.88 .68
SolidCase Case 16.08 159.96 1.34

RANSOM SELECTION PINOT NOIR 13
201504 750ml 248.04 20.67
5CaseMM Case 8.16 239.88 .68
SolidCase Case 16.08 231.96 1.34

SALEM WINE COMPANY PINOT N EOLA AMITY 15
379878 750ml 296.04 24.67
SolidCase Case 8.16 287.88 .68

424853 **SEAN MINOR PINOT NOIR POINT NORTH 14**
445263 **SEAN MINOR PINOT NOIR POINT NORTH 15**
750ml 183.96 15.33
SolidCase Case 7.92 176.04 .66

SHARECROPPERS (OWEN ROE) PINOT NOIR 15
147320 750ml 167.88 13.99
5CaseMM Case 7.92 159.96 .66
SolidCase Case 15.84 152.04 1.32

429846 **SHARECROPPERS (OWEN ROE) PINOT NOIR 16**
351934 **SHARECROPPERS (OWEN ROE) PINOT NOIR 17**
750ml 159.96 13.33
SolidCase Case 7.92 152.04 .66

SOLENA CHARD DOM DANIELLE LAURENT 15
759450 750ml 220.02 36.67
SolidCase Case 4.08 215.94 .68

SOLENA CHARDONNAY 15
347340 750ml 263.88 21.99
SolidCase Case 15.84 248.04 1.32

SOLENA PINOT GRIS 16
969186 750ml 183.96 15.33
SolidCase Case 7.92 176.04 .66

SOLENA PINOT NOIR DM LAURENT 16
402211 750ml 227.94 37.99
SolidCase Case 3.96 223.98 .66

SOLENA PINOT NOIR GRAND CUVEE 15
702912 750ml 263.88 21.99
SolidCase Case 7.92 255.96 .66

703173 **SOLENA PINOT NOIR HYLAND VYD 15**
875975 **SOLENA PINOT NOIR HYLAND VYD 16**
750ml 227.94 37.99
SolidCase Case 3.96 223.98 .66

ST INNOCENT CHARDONNAY FREEDOM 15
822057 750ml 231.96 19.33
5CaseMM Case 7.92 224.04 .66
SolidCase Case 16.08 215.88 1.34

ST INNOCENT CHARDONNAY FREEDOM 16
312919 750ml 239.88 19.99
SolidCase Case 7.92 231.96 .66

450580 **ST INNOCENT PINOT BLANC FREEDOM HILL 13**
641513 **ST INNOCENT PINOT BLANC FREEDOM HILL 14**
750ml 207.96 17.33
5CaseMM Case 7.92 200.04 .66
SolidCase Case 16.08 191.88 1.34

ST INNOCENT PINOT BLANC FREEDOM HILL 15
291911 750ml 200.04 16.67
SolidCase Case 8.16 191.88 .68

ST INNOCENT PINOT GRIS VITAE SPRINGS 15
653150 750ml 215.88 17.99
5CaseMM Case 7.92 207.96 .66
SolidCase Case 15.84 200.04 1.32

ST INNOCENT PINOT GRIS VITAE SPRINGS 16
114448 750ml 207.96 17.33
SolidCase Case 7.92 200.04 .66

ST INNOCENT PINOT NOIR FREEDOM HILL 13
817996 750ml 375.96 31.33
5CaseMM Case 16.08 359.88 1.34

ST INNOCENT PINOT NOIR FREEDOM HILL 14(6PK)
705772 750ml 167.94 27.99
SolidCase Case 3.96 163.98 .66

ST INNOCENT PINOT NOIR JUSTICE 14
325349 750ml 244.02 40.67
5CaseMM Case 4.08 239.94 .68
SolidCase Case 8.04 235.98 1.34

ST INNOCENT PINOT NOIR MOMTAZI 14 H
978940 375ml 176.04 14.67
5CaseMM Case 8.16 167.88 .68
SolidCase Case 16.08 159.96 1.34

ST INNOCENT PINOT NOIR MOMTAZI 15 (6PK)
534720 750ml 163.98 27.33
SolidCase Case 3.96 160.02 .66

ST INNOCENT PINOT NOIR SHEA 14
561375 750ml 244.02 40.67
5CaseMM Case 4.08 239.94 .68
SolidCase Case 8.04 235.98 1.34

ST INNOCENT PINOT NOIR TEMPERANC HILL 14
680253 750ml 160.02 26.67
SolidCase Case 4.08 155.94 .68

ST INNOCENT PINOT NOIR TEMPERANC HILL 15
693273 750ml 163.98 27.33
SolidCase Case 3.96 160.02 .66

ST INNOCENT PINOT NOIR ZENITH 14 (6 PK)
403210 750ml 172.02 28.67
5CaseMM Case 4.08 167.94 .68
SolidCase Case 8.04 163.98 1.34

ST INNOCENT PINOT NOIR ZENITH 14 H
799218 375ml 200.04 16.67
5CaseMM Case 8.16 191.88 .68
SolidCase Case 16.08 183.96 1.34

WILD HILLS PINOT GRIS 15
978450 750ml 135.96 11.33
5CaseMM Case 7.92 128.04 .66
SolidCase Case 16.08 119.88 1.34

440432 **WILD HILLS PINOT GRIS 16**
723598 **WILD HILLS PINOT GRIS 17**
750ml 128.04 10.67
SolidCase Case 8.16 119.88 .68

WILD HILLS PINOT NOIR 16
512204 750ml 143.88 11.99
SolidCase Case 7.92 135.96 .66

WILD HILLS PINOT NOIR 17
493630 750ml 152.04 12.67
SolidCase Case 8.16 143.88 .68

WILDEWOOD CHARDONNAY WILL VALLEY 13
205241 750ml 152.04 12.67
5CaseMM Case 8.16 143.88 .68
SolidCase Case 16.08 135.96 1.34

VIRGINIA

608368 **ANKIDA RIDGE CHARDONNAY 15**
125174 **ANKIDA RIDGE CHARDONNAY 16**
750ml 296.04 24.67
5CaseMM Case 16.08 279.96 1.34

ANKIDA RIDGE PINOT NOIR 15
118315 750ml 407.88 33.99
SolidCase Case 7.92 399.96 .66

BARBOURSVILLE ALLEGRANTE ROSE 17
944376 750ml 200.04 16.67
SolidCase Case 8.16 191.88 .68

BARBOURSVILLE BARBERA RESERVE 05
865842 750ml 275.88 22.99

998195 **BARBOURSVILLE BARBERA RESERVE 15**
783078 **BARBOURSVILLE BARBERA RESERVE 16**
750ml 200.04 16.67
SolidCase Case 8.16 191.88 .68

597508 **BARBOURSVILLE CAB FRANC RESERVE 15**
619172 **BARBOURSVILLE CAB FRANC RESERVE 16**
750ml 231.96 19.33
5CaseMM Case 16.08 215.88 1.34

850787 **BARBOURSVILLE CABERNET SAUVIGNON 16**
122288 **BARBOURSVILLE CABERNET SAUVIGNON 17**
750ml 152.04 12.67
SolidCase Case 8.16 143.88 .68

BARBOURSVILLE CHARDONNAY 17
793065 750ml 143.88 11.99
5CaseMM Case 12.00 131.88 1.00

BARBOURSVILLE CHARDONNAY RES 17
352390 750ml 183.96 15.33
SolidCase Case 7.92 176.04 .66

BARBOURSVILLE MERLOT EB 16
609237 750ml 152.04 12.67
SolidCase Case 8.16 143.88 .68

BARBOURSVILLE NEBBIOLO RES EB 04
527406 750ml 395.88 32.99

BARBOURSVILLE NEBBIOLO RES EB 10
510837 750ml 221.94 36.99

399452 **BARBOURSVILLE NEBBIOLO RES EB 13**
595084 **BARBOURSVILLE NEBBIOLO RES EB 14**
750ml 320.04 26.67
5CaseMM Case 16.08 303.96 1.34

BARBOURSVILLE OCTAGON XII 10
811379 750ml 251.94 41.99

BARBOURSVILLE OCTAGON XV 13
320510 750ml 259.98 43.33
5CaseMM Case 8.04 251.94 1.34
SolidCase Case 20.04 239.94 3.34

BARBOURSVILLE OCTAGON XV 14
896363 750ml 251.94 41.99
SolidCase Case 12.00 239.94 2.00

613907 **BARBOURSVILLE PAXXITO PASSITO WHITE 12 H**
605291 **BARBOURSVILLE PAXXITO PASSITO WHITE 13 H**
857944 **BARBOURSVILLE PAXXITO PASSITO WHITE 14 H**
375ml 139.98 23.33
5CaseMM Case 8.04 131.94 1.34

BARBOURSVILLE PINOT GRIGIO EB 17
509358 750ml 176.04 14.67
SolidCase Case 12.00 164.04 1.00

BARBOURSVILLE SANGIOVESE RESERVE 15
258192 750ml 200.04 16.67
5CaseMM Case 8.16 191.88 .68

236998 **BARBOURSVILLE SAUVIGNON BLANC 16**
828614 **BARBOURSVILLE SAUVIGNON BLANC 17**
750ml 152.04 12.67
SolidCase Case 8.16 143.88 .68

BARBOURSVILLE VERMENTINO RESERVE EB 13
381917 750ml 239.88 19.99

BARBOURSVILLE VERMENTINO RESERVE EB 16
416626 750ml 200.04 16.67
SolidCase Case 8.16 191.88 .68

BARBOURSVILLE VIOGNIER RESERVE EB 10
214678 750ml 396.00 33.00

BARBOURSVILLE VIOGNIER RESERVE EB 16
712743 750ml 200.04 16.67
SolidCase Case 8.16 191.88 .68

CH MORRISETTE CHARDONNAY ANGEL N/V
435213 750ml 104.04 8.67
5CaseMM Case 8.16 95.88 .68
SolidCase Case 16.08 87.96 1.34

FOGGY RIDGE CIDER FINAL CALL
827409 750ml 159.96 13.33
5CaseMM Case 9.96 150.00 .83
SolidCase Case 16.08 143.88 1.34

GLEN MANOR CABERNET FRANC 15
624616 750ml 303.96 25.33
SolidCase Case 7.92 296.04 .66

GLEN MANOR HODDER HILL RED 13
298168 750ml 416.04 34.67
5CaseMM Case 16.08 399.96 1.34

GLEN MANOR HODDER HILL RED 13 H
897865 375ml 463.92 19.33
5CaseMM Case 32.16 431.76 1.34
SolidCase Case 32.16 431.76 1.34

GLEN MANOR PETIT MANSENG 16
352941 750ml 303.96 25.33
5CaseMM Case 7.92 296.04 .66

GLEN MANOR SAUVIGNON BLANC 16 H
396500 375ml 256.08 10.67
SolidCase Case 16.32 239.76 .68

GLEN MANOR SAUVIGNON BLANC 17
199824 750ml 231.96 19.33
SolidCase Case 7.92 224.04 .66

GLEN MANOR SAUVIGNON BLANC 17 H
671469 375ml 256.08 10.67
SolidCase Case 16.32 239.76 .68

GLEN MANOR ST RUTH RED 13
183127 750ml 359.88 29.99
5CaseMM Case 7.92 351.96 .66

GLEN MANOR ST RUTH RED 14
862618 750ml 344.04 28.67
SolidCase Case 8.16 335.88 .68

533715 **GLEN MANOR VIN ROUGE 14**
716685 **GLEN MANOR VIN ROUGE 15**
750ml 224.04 18.67
SolidCase Case 8.16 215.88 .68

INGLESIDE ALBARINO 16
499378 750ml 231.96 19.33
SolidCase Case 7.92 224.04 .66

INGLESIDE CHARDONNAY 14
469256 750ml 191.88 15.99
5CaseMM Case 7.92 183.96 .66
SolidCase Case 15.84 176.04 1.32

863478 **INGLESIDE CHESAPEAKE CAB / MERLOT N/V**
418983 **INGLESIDE CHESAPEAKE CHARDONNAY N/V**
750ml 167.88 13.99
5CaseMM Case 7.92 159.96 .66
SolidCase Case 15.84 152.04 1.32

INGLESIDE LEFT BANK 14
381899 750ml 231.96 19.33
SolidCase Case 7.92 224.04 .66

INGLESIDE MERLOT 13
959746 750ml 207.96 17.33
5CaseMM Case 7.92 200.04 .66
SolidCase Case 16.08 191.88 1.34

INGLESIDE PETIT VERDOT 13
903276 750ml 272.04 22.67
5CaseMM Case 16.08 255.96 1.34

INGLESIDE PINOT GRIGIO 16
274537 750ml 191.88 15.99
5CaseMM Case 7.92 183.96 .66
SolidCase Case 15.84 176.04 1.32

INGLESIDE PINOT GRIGIO 17
802684 750ml 183.96 15.33
SolidCase Case 7.92 176.04 .66

INGLESIDE SWEET VIRGINIA ROSE N/V
821499 750ml 167.88 13.99
5CaseMM Case 7.92 159.96 .66
SolidCase Case 15.84 152.04 1.32

JEFFERSON CABERNET FRANC 16
807850 750ml 207.96 17.33
5CaseMM Case 7.92 200.04 .66

JEFFERSON CHARDONNAY 17
925051 750ml 152.04 12.67
SolidCase Case 8.16 143.88 .68

JEFFERSON CHARDONNAY RESERVE 17
111130 750ml 224.04 18.67
5CaseMM Case 8.16 215.88 .68

JEFFERSON MERITAGE 15
233314 750ml 272.04 22.67
5CaseMM Case 8.16 263.88 .68
SolidCase Case 16.08 255.96 1.34

JEFFERSON MERITAGE 16
306295 750ml 263.88 21.99
SolidCase Case 7.92 255.96 .66

929867 **JEFFERSON PETIT VERDOT 15**
761816 **JEFFERSON PETIT VERDOT 16**
750ml 207.96 17.33
5CaseMM Case 7.92 200.04 .66

JEFFERSON VIOGNIER 17
396946 750ml 272.04 22.67
5CaseMM Case 16.08 255.96 1.34

LINDEN CHARDONNAY HARDSCRABBLE 12
654946 750ml 320.04 26.67
5CaseMM Case 16.08 303.96 1.34

873100 **LINDEN CHARDONNAY HARDSCRABBLE 13**
467835 **LINDEN CHARDONNAY HARDSCRABBLE 15**
750ml 335.88 27.99
5CaseMM Case 15.84 320.04 1.32

LINDEN CHARDONNAY HARDSCRABBLE 15 H
678043 375ml 183.96 15.33
5CaseMM Case 7.92 176.04 .66

LINDEN CLARET 15
712939 750ml 215.88 17.99
SolidCase Case 7.92 207.96 .66

689816 **LINDEN HARDSCRABBLE RED 13**
245067 **LINDEN HARDSCRABBLE RED 15**
750ml 375.96 31.33
5CaseMM Case 16.08 359.88 1.34

565074 **LINDEN ROSE 15**
270085 **LINDEN ROSE 16**
750ml 183.96 15.33
5CaseMM Case 7.92 176.04 .66

LINDEN SAUVIGNON BLANC AVENIUS 15 H
496637 375ml 167.88 13.99
5CaseMM Case 7.92 159.96 .66

LINDEN SAUVIGNON BLANC AVENIUS 16
997984 750ml 296.04 24.67
SolidCase Case 8.16 287.88 .68

LOVINGSTON BLANC 15 (KEG NO DEP)
865554 20,000ml 213.00 213.00

LOVINGSTON CABERNET FRANC 15
340582 750ml 191.88 15.99
5CaseMM Case 7.92 183.96 .66
SolidCase Case 15.84 176.04 1.32

LOVINGSTON CABERNET FRANC 16
845645 750ml 183.96 15.33
SolidCase Case 7.92 176.04 .66

LOVINGSTON CHARDONNAY JANET'S 16
416584 750ml 159.96 13.33
SolidCase Case **7.92 152.04 .66**

LOVINGSTON MERLOT 16
210133 750ml 176.04 14.67
SolidCase Case **8.16 167.88 .68**

LOVINGSTON PETIT MANSENG 15
542868 750ml 167.88 13.99
5CaseMM Case **7.92 159.96 .66**
SolidCase Case **15.84 152.04 1.32**

LOVINGSTON PINOTAGE 16
439470 750ml 248.04 20.67
SolidCase Case **8.16 239.88 .68**

LOVINGSTON ROTUNDA RED 17
422296 750ml 159.96 13.33
SolidCase Case **7.92 152.04 .66**

LOVINGSTON SEYVAL BLANC 17
485658 750ml 104.04 8.67
SolidCase Case **8.16 95.88 .68**

512952 **OX-EYE CABERNET FRANC 16**
194978 **OX-EYE CHARDONNAY 15**
869495 **OX-EYE GRUNER VELTLINER 17**
128066 **OX-EYE LEMBERGER 14**
750ml 167.88 13.99
5CaseMM Case **7.92 159.96 .66**

OX-EYE PINOT NOIR 16
617102 750ml 176.04 14.67
5CaseMM Case **8.16 167.88 .68**

OX-EYE RIESLING 15
274574 750ml 152.04 12.67
5CaseMM Case **8.16 143.88 .68**

OX-EYE RIESLING SCALE HOUSE RESERVE 16
847699 750ml 176.04 14.67
5CaseMM Case **8.16 167.88 .68**

OX-EYE ROSE SHY OX 17
806705 750ml 143.88 11.99
SolidCase Case **7.92 135.96 .66**

OX-EYE TRAMINETTE 15
784175 750ml 183.96 15.33
5CaseMM Case **7.92 176.04 .66**
SolidCase Case **16.08 167.88 1.34**

OX-EYE WHITE OX BLEND 16
726322 750ml 159.96 13.33
5CaseMM Case **7.92 152.04 .66**
SolidCase Case **16.08 143.88 1.34**

OX-EYE WHITE OX BLEND 17
985726 750ml 152.04 12.67
SolidCase Case **8.16 143.88 .68**

172439 **RAPPAHANNOCK CABERNET FRANC 16**
845330 **RAPPAHANNOCK CABERNET FRANC 17**
750ml 255.96 21.33
5CaseMM Case **16.08 239.88 1.34**

273673 **RAPPAHANNOCK CHARDONNAY 15**
663606 **RAPPAHANNOCK CHARDONNAY 16**
750ml 224.04 18.67
5CaseMM Case **16.08 207.96 1.34**

RAPPAHANNOCK CHARDONNAY/VIOGNIER 16
475980 750ml 200.04 16.67
5CaseMM Case **8.16 191.88 .68**

741232 **RAPPAHANNOCK MERITAGE 16**
885948 **RAPPAHANNOCK VIOGNIER 14**
750ml 303.96 25.33
5CaseMM Case **16.08 287.88 1.34**

ROCKBRIDGE CABERNET FRANC DECHIEL RES 14
466984 750ml 183.96 15.33
5CaseMM Case **7.92 176.04 .66**

ROCKBRIDGE CHARDONNAY 16
866805 750ml 152.04 12.67
5CaseMM Case **8.16 143.88 .68**

ROCKBRIDGE CHARDONNAY DECHIEL RES 16
766494 750ml 183.96 15.33
SolidCase Case **7.92 176.04 .66**

151571 **ROCKBRIDGE JEREMIAH'S ROSE N/V**
151423 **ROCKBRIDGE LEXINGTON & CONCORD N/V**
750ML 119.88 9.99
5CaseMM Case **7.92 111.96 .66**

ROCKBRIDGE MERITAGE DECHIEL RES 13
191435 750ml 176.04 14.67
5CaseMM Case **8.16 167.88 .68**
SolidCase Case **16.08 159.96 1.34**

ROCKBRIDGE MERITAGE DECHIEL RES 14
647321 750ml 167.88 13.99
SolidCase Case **7.92 159.96 .66**

ROCKBRIDGE MERLOT DECHIEL RES 12
315917 750ml 183.96 15.33
SolidCase Case **7.92 176.04 .66**

ROCKBRIDGE NORTON EXTRA VA CLARET 12
968114 750ml 227.88 18.99

ROCKBRIDGE PINOT NOIR 12
250364 750ML 152.04 12.67
5CaseMM Case **8.16 143.88 .68**

ROCKBRIDGE PINOT NOIR DECHIEL RES 15
865980 750ml 183.96 15.33
5CaseMM Case **7.92 176.04 .66**

ROCKBRIDGE RIESLING 14
818822 750ml 128.04 10.67
5CaseMM Case **8.16 119.88 .68**
SolidCase Case **16.08 111.96 1.34**

ROCKBRIDGE ST MARY BLANC 09
893689 750ML 104.04 8.67
5CaseMM Case **8.16 95.88 .68**
SolidCase Case **16.08 87.96 1.34**

ROCKBRIDGE ST MARY BLANC 11
204582 750ML 111.96 9.33
5CaseMM Case **7.92 104.04 .66**

ROCKBRIDGE ST MARY BLANC 15
973830 750ML 119.88 9.99
5CaseMM Case **7.92 111.96 .66**

ROCKBRIDGE TRAMINETTE 13
188193 750ml 152.04 12.67
5CaseMM Case **8.16 143.88 .68**

388235 **ROCKBRIDGE TUSCARORA RED 12**
324036 **ROCKBRIDGE TUSCARORA RED 14**
912924 **ROCKBRIDGE TUSCARORA WHITE 15**
750ml 119.88 9.99
5CaseMM Case **7.92 111.96 .66**

ROCKGARDEN CELLARS VOYAGE VERT 16
119491 750ml 176.04 14.67
5CaseMM Case **8.16 167.88 .68**

WHITE HALL CABERNET FRANC 17
393155 750ml 176.04 14.67
5CaseMM Case **8.16 167.88 .68**

WHITE HALL CHARDONNAY 17
426485 750ml 159.96 13.33
5CaseMM Case **7.92 152.04 .66**

134793 **WHITE HALL PETIT VERDOT 14**
768723 **WHITE HALL PETIT VERDOT 17**
696122 **WHITE HALL VIN GRIS 17**
835224 **WHITE HALL VIOGNIER 17**
750ml 183.96 15.33
5CaseMM Case **7.92 176.04 .66**

WASHINGTON

AMAVI CELLARS CABERNET SAUVIGNON 14
968638 750ml 272.04 22.67
5CaseMM Case **8.16 263.88 .68**
SolidCase Case **16.08 255.96 1.34**

AMAVI CELLARS CABERNET SAUVIGNON 15
346209 750ml 263.88 21.99
SolidCase Case **7.92 255.96 .66**

AMAVI CELLARS SYRAH 14
838259 750ml 287.88 23.99
5CaseMM Case **15.84 272.04 1.32**
SolidCase Case **31.92 255.96 2.66**

AMAVI CELLARS SYRAH 15
190015 750ml 272.04 22.67
SolidCase Case **16.08 255.96 1.34**

ANDREW RICH ROUSSANNE 14
604184 750ml 200.04 16.67
SolidCase Case **8.16 191.88 .68**

BARNARD GRIFFIN CABERNET SAUVIGNON 14
451731 750ml 167.88 13.99
5CaseMM Case **7.92 159.96 .66**
SolidCase Case **15.84 152.04 1.32**

324010 **BARNARD GRIFFIN CABERNET SAUVIGNON 15**
177422 **BARNARD GRIFFIN CABERNET SAUVIGNON 16**
750ml 159.96 13.33
SolidCase Case **7.92 152.04 .66**

995231 **BARNARD GRIFFIN CHARDONNAY 12**
567338 **BARNARD GRIFFIN CHARDONNAY 14**
788318 **BARNARD GRIFFIN CHARDONNAY 15**
750ml 128.04 10.67
5CaseMM Case **8.16 119.88 .68**
SolidCase Case **16.08 111.96 1.34**

BARNARD GRIFFIN CHARDONNAY 16
521778 750ml 119.88 9.99
SolidCase Case **7.92 111.96 .66**

BARNARD GRIFFIN MERLOT 15
675545 750ml 159.96 13.33
SolidCase Case **7.92 152.04 .66**

366056 **BARNARD GRIFFIN RIESLING 15**
393684 **BARNARD GRIFFIN RIESLING 16**
750ml 104.04 8.67
5CaseMM Case **8.16 95.88 .68**
SolidCase Case **16.08 87.96 1.34**

BARNARD GRIFFIN SANGIOVESE ROSE 17
985058 750ml 119.88 9.99
SolidCase Case **7.92 111.96 .66**

BARNARD GRIFFIN SAUVIGNON BLANC 16
536861 750ml 104.04 8.67
SolidCase Case **8.16 95.88 .68**

955224 **BARNARD GRIFFIN SYRAH 15**
894335 **BARNARD GRIFFIN SYRAH 16**
750ml 167.88 13.99
SolidCase Case **7.92 159.96 .66**

BARNARD GRIFFIN SYRAH PORT 15 500ML
685992 500ml 143.88 11.99
5CaseMM Case **7.92 135.96 .66**
SolidCase Case **15.84 128.04 1.32**

BARNARD GRIFFIN SYRAH PORT 16 500ML
613094 500ml 135.96 11.33
SolidCase Case **7.92 128.04 .66**

BROWNE FAMILY CABERNET FRANC 14
671166 750ml 167.94 27.99
5CaseMM Case **7.92 160.02 1.32**
SolidCase Case **18.00 149.94 3.00**

113371 **BROWNE FAMILY CABERNET SAUV HERITAGE 15**
991114 **BROWNE FAMILY CABERNET SAUV HERITAGE 16**
750ml 167.88 13.99
SolidCase Case **24.00 143.88 2.00**

BROWNE FAMILY CABERNET SAUVIGNON 15 (6PK)
229279 750ml 167.94 27.99
5CaseMM Case **7.92 160.02 1.32**
SolidCase Case **12.00 155.94 2.00**

BROWNE FAMILY CHARDONNAY 15 (6PK)
329673 750ml 119.94 19.99
5CaseMM Case **7.92 112.02 1.32**
SolidCase Case **12.00 107.94 2.00**

BROWNE FAMILY GRENACHE ROSE 17
260185 750ml 167.88 13.99
SolidCase Case **7.92 159.96 .66**

BROWNE FAMILY MERLOT 12
660848 750ml 335.88 27.99
5CaseMM Case **15.84 320.04 1.32**
SolidCase Case **36.00 299.88 3.00**

BROWNE FAMILY SAUVIGNON BLANC 16
959138 750ml 176.04 14.67
5CaseMM Case **8.16 167.88 .68**
SolidCase Case **16.08 159.96 1.34**

BROWNE FAMILY TRIBUTE RED 14
320596 750ml 279.96 23.33
5CaseMM Case **16.08 263.88 1.34**
SolidCase Case **40.08 239.88 3.34**

CORVIDAE CHARDONNAY MIRTH 17
181638 750ml 128.04 10.67
SolidCase Case **8.16 119.88 .68**

CORVIDAE RIESLING RAVENNA 16
611302 750ml 111.96 9.33
SolidCase Case **7.92 104.04 .66**

CORVIDAE RIESLING RAVENNA 17
360778 750ml 128.04 10.67
SolidCase Case **8.16 119.88 .68**

CORVIDAE SYRAH LENORE 16
270495 750ml 143.88 11.99
SolidCase Case **7.92 135.96 .66**

DOUBLEBACK CABERNET SAUVIGNON 15
322530 750ml 547.98 91.33
5CaseMM Case **8.04 539.94 1.34**
SolidCase Case **27.96 520.02 4.66**

GOTHAM TRUTH OR CONSEQUENCES RED 16(KEG)
126187 19,500ml 215.00 215.00

L ECOLE NO 41 APOGEE PEPPER BRIDGE 14
490787 750ml 512.04 42.67
5CaseMM Case **16.08 495.96 1.34**
SolidCase Case **32.16 479.88 2.68**

562637 **L ECOLE NO 41 CAB SAUV WALLA WALLA 14**
760506 **L ECOLE NO 41 CAB SAUV WALLA WALLA 15**
750ml 383.88 31.99
5CaseMM Case **24.00 359.88 2.00**
SolidCase Case **39.84 344.04 3.32**

L ECOLE NO 41 CABERNET SAUVIGNON 15
255111 750ml 303.96 25.33
5CaseMM Case **16.08 287.88 1.34**
SolidCase Case **31.92 272.04 2.66**

303565 **L ECOLE NO 41 CHARDONNAY 15**
152550 **L ECOLE NO 41 CHARDONNAY 16**
750ml 215.88 17.99
SolidCase Case **15.84 200.04 1.32**

L ECOLE NO 41 CHENIN BLANC 15
170658 750ml 159.96 13.33
5CaseMM Case **7.92 152.04 .66**
SolidCase Case **16.08 143.88 1.34**

L ECOLE NO 41 CHENIN BLANC 16
557145 750ml 152.04 12.67
SolidCase Case **8.16 143.88 .68**

L ECOLE NO 41 CHENIN BLANC 17
992671 750ml 159.96 13.33
5CaseMM Case **7.92 152.04 .66**
SolidCase Case **16.08 143.88 1.34**

942061 **L ECOLE NO 41 FERGUSON ESTATE 13**
205404 **L ECOLE NO 41 FERGUSON ESTATE 14**
750ml 575.88 47.99
5CaseMM Case **15.84 560.04 1.32**

L ECOLE NO 41 FRENCHTOWN RED 16
454605 750ml 231.96 19.33
5CaseMM Case **7.92 224.04 .66**
SolidCase Case **16.08 215.88 1.34**

908569 **L ECOLE NO 41 MERLOT CV 14**
562106 **L ECOLE NO 41 MERLOT CV 15**
750ml 239.88 19.99
5CaseMM Case **7.92 231.96 .66**
SolidCase Case **15.84 224.04 1.32**

936339 **L ECOLE NO 41 MERLOT CV 15 H**
179835 **L ECOLE NO 41 MERLOT CV 16 H**
375ml 143.88 11.99
5CaseMM Case **7.92 135.96 .66**
SolidCase Case **15.84 128.04 1.32**

L ECOLE NO 41 MERLOT WALLA WALLA 14
272911 750ml 335.88 27.99
SolidCase Case **15.84 320.04 1.32**

649022 **L ECOLE NO 41 PERIGEE SEVEN HILLS 14**
878501 **L ECOLE NO 41 PERIGEE SEVEN HILLS 15**
750ml 512.04 42.67
5CaseMM Case **16.08 495.96 1.34**
SolidCase Case **32.16 479.88 2.68**

L ECOLE NO 41 SEMILLON 16
137497 750ml 152.04 12.67
5CaseMM Case **8.16 143.88 .68**
SolidCase Case **16.08 135.96 1.34**

L ECOLE NO 41 SYRAH COLUMBIA 14 H
340423 375ml 135.96 11.33
5CaseMM Case **4.08 131.88 .34**
SolidCase Case **7.92 128.04 .66**

L ECOLE NO 41 SYRAH COLUMBIA 15
583615 750ml 255.96 21.33
5CaseMM Case **16.08 239.88 1.34**
SolidCase Case **31.92 224.04 2.66**

L ECOLE NO 41 SYRAH COLUMBIA 15 H
324675 375ml 135.96 11.33
5CaseMM Case **7.92 128.04 .66**

L ECOLE NO 41 SYRAH COLUMBIA 16
337924 750ml 255.96 21.33
5CaseMM Case **16.08 239.88 1.34**
SolidCase Case **31.92 224.04 2.66**

MILBRANDT BROTHERS BLEND CANS (24X250ML)
580313 6000ml 95.99 95.99

MILBRANDT CAB SAUV TRAD 16 (KEG NO DEP)
910735 20,000ml 290.00 290.00

MILBRANDT CABERNET SAUVIGNON 16
976482 750ml 126.00 10.50
SolidCase Case **9.00 117.00 .75**

MILBRANDT CABERNET SAUVIGNON ESTATES 12
346735 750ml 224.04 18.67
5CaseMM Case **8.16 215.88 .68**
SolidCase Case **24.00 200.04 2.00**

MILBRANDT CABERNET SAUVIGNON ESTATES 15
978202 750ml 215.88 17.99
SolidCase Case **23.88 192.00 1.99**

MILBRANDT CABERNET SAUVIGNON ESTATES 16
766985 750ml 207.96 17.33
SolidCase Case **7.92 200.04 .66**

MILBRANDT CHARD ESTATES EVERGREEN 15
275554 750ml 167.88 13.99
SolidCase Case **7.92 159.96 .66**

272856 **MILBRANDT CHARD TRAD 15 (KEG NO DEP)**
623038 **MILBRANDT CHARD TRAD 16 (KEG NO DEP)**
20,000ml 240.00 240.00
5CaseMM Case **16.00 224.00 16.00**

MILBRANDT CHARDONNAY 16
305500 750ml 119.88 9.99
SolidCase Case **12.00 107.88 1.00**

MILBRANDT CHARDONNAY CANS (CASE 24X250ML)
802289 6000ml 95.99 95.99

823617 **MILBRANDT MALBEC ESTATES 14**
346337 **MILBRANDT MERLOT ESTATE 12**
750ml 207.96 17.33
SolidCase Case **7.92 200.04 .66**

MILBRANDT MERLOT16
299401 750ml 126.00 10.50
SolidCase Case **9.00 117.00 .75**

MILBRANDT P GRIS TRAD (KEG NO DEP) 17
424682 20,000ml 240.00 240.00
5CaseMM Case **16.00 224.00 16.00**

MILBRANDT PINOT GRIS 16
345493 750ml 119.88 9.99
SolidCase Case **12.00 107.88 1.00**

MILBRANDT RED BLEND BROTHERS 12
385102 750ml 128.04 10.67
SolidCase Case **8.16 119.88 .68**

MILBRANDT RIESLING 16
663270 750ml 119.88 9.99
SolidCase Case **12.00 107.88 1.00**

OWEN ROE ABBOTTS TABLE RED BLEND 16
718858 750ml 224.04 18.67
SolidCase Case **8.16 215.88 .68**

OWEN ROE CAB SAUV RED WILLOW 14
850822 750ml 663.96 55.33
SolidCase Case **7.92 656.04 .66**

OWEN ROE CABERNET FRANC ROSA MYSTIC 15
802467 750ml 263.88 21.99
SolidCase Case **7.92 255.96 .66**

OWEN ROE CABERNET SAUVIGNON YAKIMA 13
847018 750ml 392.04 32.67
5CaseMM Case **8.16 383.88 .68**
SolidCase Case **16.08 375.96 1.34**

OWEN ROE GSM SINISTER HAND 16
715141 750ml 272.04 22.67
5CaseMM Case **8.16 263.88 .68**
SolidCase Case **16.08 255.96 1.34**

OWEN ROE SYRAH EX UMBRIS 17
189977 750ml 207.96 17.33
SolidCase Case **7.92 200.04 .66**

OWEN ROE YAKIMA VALLEY RED 14
985288 750ml 263.88 21.99
SolidCase Case **15.84 248.04 1.32**

PEPPER BRIDGE CABERNET SAUVIGNON 14
873465 750ml 268.02 44.67
SolidCase Case **4.08 263.94 .68**

PEPPER BRIDGE MERLOT 13
446770 750ml 256.02 42.67
5CaseMM Case **4.08 251.94 .68**
SolidCase Case **16.08 239.94 2.68**

PEPPER BRIDGE MERLOT 14
738231 750ml 251.94 41.99
SolidCase Case **12.00 239.94 2.00**

PEPPER BRIDGE TRINE RED 13
135793 750ml 299.94 49.99
5CaseMM Case **3.96 295.98 .66**
SolidCase Case **15.96 283.98 2.66**

PEPPER BRIDGE TRINE RED 14

491569	750ml	280.02		46.67
SolidCase Case		**4.08**	**275.94**	**.68**

ROSS ANDREW CABERNET SAUV HUNTSMAN 16

999272	750ml	167.88		13.99
SolidCase Case		**15.84**	**152.04**	**1.32**

SHARECROPPERS (OWEN ROE) CAB SAUV 15

202463	750ml	167.88		13.99
5CaseMM Case		**7.92**	**159.96**	**.66**
SolidCase Case		**15.84**	**152.04**	**1.32**

SHARECROPPERS (OWEN ROE) CAB SAUV 16

864868	750ml	159.96		13.33
SolidCase Case		**7.92**	**152.04**	**.66**

512996 **THE ORIGINALS CABERNET SAUVIGNON 16**

241930 **THE ORIGINALS CHARDONNAY 15**

181753 **THE ORIGINALS RED 15**

	750ml	111.96		9.33
5CaseMM Case		**7.92**	**104.04**	**.66**
SolidCase Case		**16.08**	**95.88**	**1.34**

THE ORIGINALS RED 16

484056	750ml	119.88		9.99
SolidCase Case		**15.84**	**104.04**	**1.32**

485818 **WAITSBURG CELLARS CHENINIERES 15**

200482 **WAITSBURG CELLARS CHEVRAY 15**

	750ml	167.88		13.99
SolidCase Case		**7.92**	**159.96**	**.66**

WAITSBURG CELLARS THREE WHITE 14

758502	750ml	191.88		15.99
SolidCase Case		**15.84**	**176.04**	**1.32**

The Country Vintner
A member of The Winebow Group

Dessert Wine & Cider Divison

ITEM#	SIZE	CS	F/C DISC	BOT	*

* + increase - decrease ■ new item ① disc week

DESSERT - ARGENTINA

MENDOZA

897626 **MALAMADO MALBEC PORT STYLE 14**
532365 **MALAMADO MALBEC PORT STYLE 14 (TUBES)**
750ml 100.02 16.67
5CaseMM Case **4.08 95.94 .68**
SolidCase Case **8.04 91.98 1.34**

SANTA JULIA TARDIO 16 500ML
299116 500ml 111.96 9.33
5CaseMM Case **7.92 104.04 .66**

DESSERT - AUSTRALIA

AUSTRALIA

170250 **EARTHWORKS SHIRAZ 15**
564492 **EARTHWORKS SHIRAZ 16**
750ml 143.88 11.99
SolidCase Case **15.84 128.04 1.32**

233229 **YALUMBA ORGANIC SHIRAZ 15**
673209 **YALUMBA ORGANIC VIOGNIER 16**
703438 **YALUMBA ORGANIC VIOGNIER 17**
750ml 76.02 12.67
SolidCase Case **8.04 67.98 1.34**

957469 **YALUMBA SIGNATURE CABERNET SHIRAZ 12**
148232 **YALUMBA SIGNATURE CABERNET SHIRAZ 13**
750ml 263.94 43.99
SolidCase Case **7.92 256.02 1.32**

YALUMBA THE GUARDIAN SHIRAZ VIOG 15
610607 750ml 100.02 16.67
SolidCase Case **8.04 91.98 1.34**

YALUMBA TRICENTENARY GRENACHE 11
738414 750ml 227.94 37.99
SolidCase Case **7.92 220.02 1.32**

SOUTHERN AUSTRALIA

YALUMBA FSW8B BOTRYTIS VIOGNIER 14 H
185023 375ml 231.96 19.33
SolidCase Case **16.08 215.88 1.34**

VICTORIA

871414 **CAMPBELLS RUTHERGLEN MUSCAT N/V H**
658836 **CAMPBELLS RUTHERGLEN TOKAY N/V H**
375ml 176.04 14.67
5CaseMM Case **8.16 167.88 .68**
SolidCase Case **16.08 159.96 1.34**

DESSERT - AUSTRIA

AUSTRIA

HEIDI SCHROCK BEERENAUSLESE 15
251448 375ml 283.98 47.33
SolidCase Case **3.96 280.02 .66**

DESSERT - FRANCE

BORDEAUX

CH D YQUEM SAUTERNES 11 (6PK)
604635 750ml 2795.94 465.99
5CaseMM Case **12.00 2,783.94 2.00**

CH D YQUEM SAUTERNES 11 H
647004 375ml 2279.88 189.99
SolidCase Case **48.00 2,231.88 4.00**

CH D YQUEM SAUTERNES 13 (6PK)
847675 750ml 2123.94 353.99
5CaseMM Case **24.00 2,099.94 4.00**

CH D YQUEM SAUTERNES 13 M
109294 1,500ml 699.99 699.99
5CaseMM Case **0.00 699.99 .00**

CH D YQUEM SAUTERNES 14 (6PK)
170299 750ml 2063.94 343.99
5CaseMM Case **12.00 2,051.94 2.00**

CH D YQUEM SAUTERNES 14 H
334057 375ml 2087.88 173.99
5CaseMM Case **24.00 2,063.88 2.00**

CH GUIRAUD SAUTERNE 10 H
732978 375ml 623.76 25.99
5CaseMM Case **15.84 607.92 .66**

CH GUIRAUD SAUTERNE 11 H (24PK)
244337 375ml 911.76 37.99
SolidCase Case **15.84 895.92 .66**

CH GUIRAUD SAUTERNE 14 H (12PK)
101822 375ml 303.96 25.33
SolidCase Case **7.92 296.04 .66**

CH L EXTRAV DE DOISY DAEN SAUTERNES 03 H
750738 375ml 260.67 260.67
5CaseMM Case **0.68 259.99 .68**

CH L EXTRAV DE DOISY DAEN SAUTERNES 13 H
904504 375ml 213.99 213.99
5CaseMM Case **4.00 209.99 4.00**

CH LATOUR BLANCHE SAUTERNES 10 H
365448 375ml 863.76 35.99
5CaseMM Case **31.68 832.08 1.32**

CH LATOUR BLANCHE SAUTERNES 13 H
278298 375ml 607.92 25.33
SolidCase Case **15.84 592.08 .66**

CH RAYNE VIGNEAU SAUTERNES 09
724768 750ml 512.04 42.67
5CaseMM Case **8.16 503.88 .68**

CH RAYNE VIGNEAU SAUTERNES 14 H
940008 375ml 640.08 26.67
SolidCase Case **16.32 623.76 .68**

LA FLEUR D'OR SAUTERNES 13
636371 750ml 279.96 23.33
5CaseMM Case **7.92 272.04 .66**
SolidCase Case **16.08 263.88 1.34**

LA FLEUR D'OR SAUTERNES 14 H
940240 375ml 352.08 14.67
5CaseMM Case **32.16 319.92 1.34**
SolidCase Case **48.00 304.08 2.00**

CH BRILETTE MOULIS EN MEDOC 10
538099 750ml 196.32 16.36

LANGUEDOC-ROUSSILLON

CALADROY MUSCAT DE RIVESALTES 17 H
596118 375ml 104.04 8.67
5CaseMM Case **8.16 95.88 .68**
SolidCase Case **12.00 92.04 1.00**

LA TOUR VIEILLE BANYULS RISERVA N/V
204752 750ml 255.96 21.33
5CaseMM Case **7.92 248.04 .66**
SolidCase Case **16.08 239.88 1.34**

LOIRE

DOM HUET VOUVRAY CUVEE CONSTANCE 15
873093 500ml 719.94 119.99

RHONE

PERRIN MUSCAT BEAUME DE VENISE 14 H
323158 375ml 200.04 16.67
5CaseMM Case **8.16 191.88 .68**
SolidCase Case **16.08 183.96 1.34**

PERRIN MUSCAT BEAUME DE VENISE 15 H
367739 375ml 191.88 15.99
SolidCase Case **7.92 183.96 .66**

SOUTHWEST

TIRECUL LA GRAVIERE CUVEE CHATEAU 11
719716 500ml 279.96 23.33
5CaseMM Case **7.92 272.04 .66**
SolidCase Case **16.08 263.88 1.34**

TIRECUL LA GRAVIERE CUVEE MADAME 98
511318 500ml 599.88 49.99
5CaseMM Case **7.92 591.96 .66**

TIRECUL LA GRAVIERE LAS PINS 13
333810 500ml 159.96 13.33
5CaseMM Case **7.92 152.04 .66**
SolidCase Case **16.08 143.88 1.34**

DESSERT - GERMANY

MOSEL-SAAR-RUWER

DR LOOSEN BERNKASTELER LAY TBA 05 250ML
111498 250ml 975.96 81.33
5CaseMM Case **7.92 968.04 .66**
SolidCase Case **16.08 959.88 1.34**

DR LOOSEN RIESLING EISWEIN 12 H
894325 375ml 359.94 59.99
5CaseMM Case **12.00 347.94 2.00**
SolidCase Case **24.00 335.94 4.00**

657381 **DR LOOSEN RIESLING ESTATE BA 14 (TUBES)**
200225 **DR LOOSEN RIESLING ESTATE BA 15 (TUBES)**
187ml 207.96 17.33
SolidCase Case **7.92 200.04 .66**

FRITZ HAAG RIES BRA JUF AUS GC 13 H
695682 375ml 375.96 31.33
5CaseMM Case **16.08 359.88 1.34**
SolidCase Case **31.92 344.04 2.66**

NAHE

DONNHOFF RIES NIEDE HERM AUS GC 16 (6 PK)
804414 750ml 439.98 73.33
SolidCase Case **3.96 436.02 .66**

DONNHOFF RIES NIEDE HERM AUS GC 16 H
655751 375ml 235.98 39.33
SolidCase Case **3.96 232.02 .66**

DONNHOFF RIES OBER BRUCKE AUS GC 15 H
371048 375ml 372.00 31.00

RHEINHESSEN

HEINZ EIFEL EISWEIN 12 H
825177 375ml 272.04 22.67
5CaseMM Case **16.08 255.96 1.34**
SolidCase Case **32.16 239.88 2.68**

HEINZ EIFEL EISWEIN 16 H
462102 375ml 263.88 21.99
SolidCase Case **12.00 251.88 1.00**

DESSERT - GREECE

ATTICA

PAPAGIANNAKOS MELIAS 14 500ML
596624 500ml 143.94 23.99
5CaseMM Case **3.96 139.98 .66**

CYPRUS

KEO ST JOHN COMMANDARIA N/V
265875 750ml 148.02 24.67
5CaseMM Case **4.08 143.94 .68**
SolidCase Case **8.04 139.98 1.34**

PELOPONNESOS

322054 **GAI'A ANATOLIKOS 03 500ML**
169834 **GAI'A ANATOLIKOS 05 500ML**
500ml 143.94 23.99
5CaseMM Case **7.92 136.02 1.32**

SAMOS

SAMOS MUSCAT VIN DOUX 16
920602 500ml 55.98 9.33
SolidCase Case **3.96 52.02 .66**

SANTORINI

ARGYROS VIN SANTO 12 YEAR 01 500ML
289144 500ml 403.98 67.33
SolidCase Case **3.96 400.02 .66**

ARGYROS VIN SANTO 4 YEAR 10 500ML
324648 500ml 259.98 43.33
SolidCase Case **8.04 251.94 1.34**

DESSERT - HUNGARY

HUNGARY

DOBOGO MYLITTA H 12
104376 375ml 131.94 21.99
5CaseMM Case **12.00 119.94 2.00**
SolidCase Case **19.92 112.02 3.32**

TOKAJ

CH PAJZOS TOKAY ASZU 5 PUTTONYOS 09 500M
311809 500ml 187.98 31.33
SolidCase Case **3.96 184.02 .66**

DESSERT - ITALY

CALABRIA

LIBRANDI LE PASSULE VINO PASSITO 16 500M
499521 500ml 124.02 20.67
5CaseMM Case **4.08 119.94 .68**
SolidCase Case **8.04 115.98 1.34**

ITALY

LIVELI ASKOS PRIMITIVO SALENTO 15
242752 750ml 88.02 14.67
SolidCase Case **4.08 83.94 .68**

LAZIO

363938 **FALESCO POMELE 14 500ML**
439529 **FAMIGLIA COTARELLA POMELE 16 500ML**
500ml 91.98 15.33
SolidCase Case **8.04 83.94 1.34**

FAMIGLIA COTARELLA POMELE ROSSO 500ML 16
912792 500ml 88.02 14.67
SolidCase Case **8.04 79.98 1.34**

SICILY

COLOSI PASSITO SICILIA 14
282550 500ml 151.98 25.33
SolidCase Case **3.96 148.02 .66**

TUSCANY

AVIGNONESI VIN SANTO 01 H
485622 375ml 477.99 159.33
5CaseMM Case **6.00 471.99 2.00**
SolidCase Case **12.00 465.99 4.00**

AVIGNONESI VIN SANTO OCCHIO PERNICE 01 H (3PK)
404336 375ml 611.97 203.99
5CaseMM Case **6.00 605.97 2.00**
SolidCase Case **12.00 599.97 4.00**

BORGO SCOPETO VIN SANTO 09 H
134173 375ml 163.98 27.33
SolidCase Case **3.96 160.02 .66**

COLTIBUONO VIN SANTO ORGANIC 09 H
452376 375ml 179.94 29.99
5CaseMM Case **3.96 175.98 .66**
SolidCase Case **7.92 172.02 1.32**

COLTIBUONO VIN SANTO ORGANIC 10 H
631139 375ml 196.02 32.67
5CaseMM Case **4.08 191.94 .68**
SolidCase Case **8.04 187.98 1.34**

FATTORIA DEL CERRO VIN SANTO 13 H
305311 375ml 119.94 19.99
SolidCase Case **7.92 112.02 1.32**

VENETO

376367 **LA GIARETTA RECIOTO VALPOLICELLA 12 500M**
816504 **LA GIARETTA RECIOTO VALPOLICELLA 16 500M**
500ml 148.02 24.67
5CaseMM Case **4.08 143.94 .68**
SolidCase Case **8.04 139.98 1.34**

MACULAN TORCOLATO 12 H
998128 375ml 368.04 30.67
5CaseMM Case **8.16 359.88 .68**
SolidCase Case **16.08 351.96 1.34**

DESSERT - PORTUGAL

DOURO

BROADBENT AUCTION RES PORTO NV
207793 750ml 231.96 19.33
5CaseMM Case **16.08 215.88 1.34**

BROADBENT VINTAGE PORT 07
632864 750ml 479.88 39.99
5CaseMM Case **24.00 455.88 2.00**

240783 **BROADBENT VINTAGE PORT 11**
794770 **BROADBENT VINTAGE PORT 15**
750ml 575.88 47.99
SolidCase Case **7.92 567.96 .66**

798756 **FERREIRA DONA ANTONIA PORTO RES N/V**
176231 **FERREIRA DONA ANTONIA PORTO RES WHITE NV**
750ml 167.88 13.99
SolidCase Case **7.92 159.96 .66**

ALL DISCOUNTS EFFECTIVE NOVEMBER 1 TO 30 UNLESS SPECIFIED OTHERWISE

The Country Vintner — Dessert Wine & Cider Division

FERREIRA PORTO LBV 12
878739 750ml 215.88 17.99
5CaseMM Case 7.92 207.96 .66

FERREIRA PORTO LBV 13
381633 750ml 231.96 19.33
SolidCase Case 7.92 224.04 .66

FERREIRA PORTO QUINTO 10 YR N/V
132627 750ml 255.96 21.33
5CaseMM Case 7.92 248.04 .66
SolidCase Case 16.08 239.88 1.34

FERREIRA PORTO RUBY N/V
667044 750ml 135.96 11.33
SolidCase Case 7.92 128.04 .66

FERREIRA PORTO TAWNY 20 YR
467243 750ml 543.96 45.33
SolidCase Case 40.08 503.88 3.34

FERREIRA PORTO TAWNY N/V
466224 750ml 135.96 11.33
SolidCase Case 7.92 128.04 .66

QUINTA DELA ROSA PORTO LBV 13
458515 500ml 107.94 17.99
SolidCase Case 3.96 103.98 .66

QUINTA DELA ROSA PORTO TAWNY 10YR
956745 500ml 148.02 24.67
5CaseMM Case 8.04 139.98 1.34

515018 **QUINTA DELA ROSA PORTO TAWNY N/V 500ML**
454288 **QUINTA DELA ROSA RUBY LOT 601 N/V**
500ml 152.04 12.67
5CaseMM Case 8.16 143.88 .68

QUINTA DELA ROSA VINTAGE PORT 12
794752 750ml 283.98 47.33
5CaseMM Case 3.96 280.02 .66
SolidCase Case 8.04 275.94 1.34

QUINTA DO CRASTO LBV 11 H
947018 375ml 119.88 9.99
5CaseMM Case 7.92 111.96 .66

850157 **QUINTA DO CRASTO LBV 12**
352469 **QUINTA DO CRASTO LBV 13**
750ml 191.88 15.99
SolidCase Case 15.84 176.04 1.32

QUINTA DO CRASTO VINTAGE PORT 01
511292 750ml 503.88 41.99
5CaseMM Case 31.92 471.96 2.66

QUINTA DO CRASTO VINTAGE PORT 03
574144 750ml 612.00 51.00

QUINTA DO CRASTO VINTAGE PORT 15
365296 750ml 584.04 48.67
SolidCase Case 8.16 575.88 .68

QUINTA DO VESUVIO VINTAGE PORT 15
906306 750ml 367.98 61.33
5CaseMM Case 3.96 364.02 .66
SolidCase Case 8.04 359.94 1.34

QUINTA DO VESUVIO VINTAGE PORT 16
819424 750ml 431.94 71.99
SolidCase Case 12.00 419.94 2.00

QUINTA DO VESUVIO VINTAGE PORT CAPELA 16
739007 750ml 413.97 137.99
SolidCase Case 6.00 407.97 2.00

QUINTO DO VESUVIO VINTAGE PORT 01
492085 750ml 275.94 45.99
5CaseMM Case 7.92 268.02 1.32

SMITH WOODHOUSE 10 YR TAWNY N/V
272839 750ml 303.96 25.33
5CaseMM Case 16.08 287.88 1.34
SolidCase Case 31.92 272.04 2.66

SMITH WOODHOUSE 20 YR TAWNY N/V
629099 750ml 560.04 46.67
SolidCase Case 8.16 551.88 .68

119696 **SMITH WOODHOUSE LBV PORTO 03**
829849 **SMITH WOODHOUSE LBV PORTO 04**
750ml 311.88 25.99
SolidCase Case 7.92 303.96 .66

SMITH WOODHOUSE LODGE RES PORTO N/V
196792 750ml 200.04 16.67
SolidCase Case 8.16 191.88 .68

SMITH WOODHOUSE TAWNY COLHEITA 00
998927 750ml 440.04 36.67
5CaseMM Case 16.08 423.96 1.34
SolidCase Case 24.00 416.04 2.00

SMITH WOODHOUSE VINTAGE PORTO 16
571048 750ml 305.94 50.99
SolidCase Case 6.00 299.94 1.00

WARRES VINTAGE PORTO 03 (6PK)
862881 750ml 468.00 78.00

WARRES VINTAGE PORTO 1966
811781 750ml 1576.02 262.67
SolidCase Case 76.02 1,500.00 12.67

WARRES VINTAGE PORTO 1970
651158 750ml 2436.00 203.00
SolidCase Case 36.12 2,399.88 3.01

WARRES VINTAGE PORTO 97
639968 750ml 999.96 83.33
5CaseMM Case 7.92 992.04 .66
SolidCase Case 16.08 983.88 1.34

MADEIRA

BROADBENT 5 YR OLD RESERVE N/V
614641 750ml 215.88 17.99
5CaseMM Case 7.92 207.96 .66

BROADBENT BOAL 10 YRS OLD N/V
594540 750ml 440.04 36.67
5CaseMM Case 24.00 416.04 2.00

BROADBENT COLHEITA MADEIRA 96
459384 750ml 543.96 45.33
5CaseMM Case 7.92 536.04 .66

BROADBENT FINE RICH N/V
744078 750ml 143.88 11.99
SolidCase Case 7.92 135.96 .66

BROADBENT MADEIRA MALMSEY 33
840050 750ml 665.00 665.00
5CaseMM Case 0.00 665.00 .00

BROADBENT MADEIRA TERRANTEZ 78
867249 750ml 374.17 374.17
5CaseMM Case 0.00 374.17 .00

454089 **BROADBENT MALMSEY 10 YRS OLD**
738612 **BROADBENT SERCIAL 10 YRS OLD N/V**
750ml 440.04 36.67
5CaseMM Case 24.00 416.04 2.00

BROADBENT TERRANTEZ OLD RESERVE N/V
976124 750ml 1799.88 149.99
5CaseMM Case 0.00 1,799.88 .00

BROADBENT VERDELHO 10 YRS OLD N/V
243705 750ml 440.04 36.67
5CaseMM Case 24.00 416.04 2.00

RARE WINE MADISON MADEIRA N/V
405422 750ml 455.88 37.99
5CaseMM Case 7.92 447.96 .66

PORTUGAL

WARRES VINTAGE PORTO 77 M
352506 1,500ml 750.00 250.00
SolidCase Case 0.00 750.00 .00

WINE AND SOUL 10 YR TAWNY PORT N/V
540239 750ml 208.02 34.67
5CaseMM Case 8.04 199.98 1.34
SolidCase Case 16.08 191.94 2.68

DESSERT - SOUTH AFRICA

CONSTANTIA

KLEIN CONSTANTIA VIN CONST 12 500ML
130585 500ml 367.98 61.33
5CaseMM Case 3.96 364.02 .66

KLEIN CONSTANTIA VIN CONST 12 M
755369 1,500ml 205.99 205.99
5CaseMM Case 6.00 199.99 6.00

KLEIN CONSTANTIA VIN CONST 13 500ML
339668 500ml 371.94 61.99
5CaseMM Case 3.96 367.98 .66

SOUTH AFRICA

BADENHORST CAPERITIF N/V
944240 750ml 151.98 25.33
5CaseMM Case 3.96 148.02 .66
SolidCase Case 20.04 131.94 3.34

SADIE FAMILY MEV KIRSTEN 16
402461 750ml 839.94 139.99

DESSERT - SPAIN

CATALONIA

677312 **CAPCANES PANSAL DEL CALAS 08**
747497 **CAPCANES PANSAL DEL CALAS 10**
500ml 155.94 25.99
5CaseMM Case 7.92 148.02 1.32
SolidCase Case 12.00 143.94 2.00

JEREZ SHERRY

EMILIO HIDALGO MORENITA CREAM
725243 750ml 64.02 10.67
5CaseMM Case 4.08 59.94 .68
SolidCase Case 8.04 55.98 1.34

EMILIO HIDALGO PALO CORTADO ESP M RODIL
633408 750ml 307.98 51.33
5CaseMM Case 8.04 299.94 1.34
SolidCase Case 15.96 292.02 2.66

EMILIO HIDALGO PEDRO XIMENEZ 500ML
176610 500ml 231.96 19.33
5CaseMM Case 24.00 207.96 2.00
SolidCase Case 40.08 191.88 3.34

521475 **EMILIO HIDALGO TRESILLO AMONTILLADO N/V**
733619 **EMILIO HIDALGO VILLAPANES SHERRY**
750ml 311.94 51.99
SolidCase Case 12.00 299.94 2.00

EQUIPO NAVAZOS PALO CORT BOTA PUNTA #48
706721 375ml 599.94 99.99

EQUIPO NAVAZOS PX CASA DEL INCA 11
991020 750ml 244.02 40.67
5CaseMM Case 4.08 239.94 .68
SolidCase Case 12.00 232.02 2.00

VALDESPINO AMONTILLADO TIO DIEGO N/V
422997 750ml 91.98 15.33
SolidCase Case 3.96 88.02 .66

VALDESPINO MANZA DELICIOSA EN RAMA N/V H
922595 375ml 111.96 9.33
SolidCase Case 7.92 104.04 .66

VALDESPINO MEDIUM DRY CONTRABANDISTA N/V
344310 750ml 88.02 14.67
5CaseMM Case 4.08 83.94 .68
SolidCase Case 8.04 79.98 1.34

VALDESPINO OLOROSO DON GONZALO N/V
452097 750ml 184.02 30.67
5CaseMM Case 4.08 179.94 .68
SolidCase Case 12.00 172.02 2.00

VALDESPINO OLOROSO SOLERA SU MAJESTAD NV
561333 375ml 113.99 113.99

VALDESPINO PALO CORTADO VIEJO C P N/V
658374 750ml 184.02 30.67
5CaseMM Case 4.08 179.94 .68
SolidCase Case 12.00 172.02 2.00

VALDESPINO PEDRO XIMENEZ EL CANDADO N/V
436503 750ml 95.94 15.99
SolidCase Case 3.96 91.98 .66

DESSERT - USA

CALIFORNIA

ANDERSON MADEIRA N/V 3L
499315 3000ml 71.96 17.99
5CaseMM Case 2.64 69.32 .66
SolidCase Case 4.00 67.96 1.00

CONUNDRUM ROSE 17
265303 750ml 239.88 19.99
5CaseMM Case 39.84 200.04 3.32
SolidCase Case 79.92 159.96 6.66

LARKMEAD THE LARK 12
719215 750ml 803.97 267.99

MELVILLE SYRAH ESTATE ST RITA HILLS 15
641912 750ml 359.88 29.99
5CaseMM Case 24.00 335.88 2.00
SolidCase Case 39.84 320.04 3.32

MER SOLEIL CHARDONNAY BF 14 M
229653 1,500ml 359.94 59.99

MER SOLEIL VIOGNER LATE HARVEST 04 H
479328 375ml 383.88 31.99
5CaseMM Case 144.00 239.88 12.00

MERRY EDWARDS SAUVIGNON BLANC LH 12 H
829865 375ml 551.88 45.99
5CaseMM Case 7.92 543.96 .66
SolidCase Case 24.00 527.88 2.00

173352 **QUADY ELECTRA ORANGE 17**
479514 **QUADY ELECTRA RED 16**
750ml 119.88 9.99
5CaseMM Case 3.84 116.04 .32
SolidCase Case 7.92 111.96 .66

QUADY ELECTRA RED 17
885055 750ml 128.04 10.67
SolidCase Case 8.16 119.88 .68

QUADY ELYSIUM BLACK MUSCAT 15 H
374839 375ml 143.88 11.99
5CaseMM Case 7.92 135.96 .66

QUADY ELYSIUM BLACK MUSCAT 16
287385 750ml 231.96 19.33
SolidCase Case 7.92 224.04 .66

QUADY ESSENSIA ORANGE MUSCAT 15 H
927022 375ml 143.88 11.99
5CaseMM Case 7.92 135.96 .66

QUADY ESSENSIA ORANGE MUSCAT 16
433129 750ml 231.96 19.33
5CaseMM Case 16.08 215.88 1.34

QUADY STARBOARD BATCH 88 N/V
231969 750ml 143.94 23.99
5CaseMM Case 7.92 136.02 1.32

ROUND POND EST CABERNET KITH & KIN 16
185955 750ml 335.88 27.99
5CaseMM Case 15.84 320.04 1.32
SolidCase Case 24.00 311.88 2.00

STOLPMAN PARA MARIA (KEG NO DEP) 16
601068 20000ml 409.99 409.99

STOLPMAN ROSE (KEG NO DEP) 16
196297 20,000ml 359.99 359.99

STOLPMAN ROSE (KEG NO DEP) 17
774318 20,000ml 359.00 359.00

STOLPMAN SANGIOVESE CARBONIC (KEG NO DEP) 16
720365 20,000ml 449.99 449.99

TOBIN JAMES ZIN LIQUID LOVE LH 12 H
516226 375ml 183.96 15.33
5CaseMM Case 7.92 176.04 .66
SolidCase Case 16.08 167.88 1.34

TOBIN JAMES ZIN LIQUID LOVE LH 13 H
846585 375ml 176.04 14.67
SolidCase Case 8.16 167.88 .68

NEW YORK

RED TAIL RIDGE RIESLING AULESE BLOCK 907 13
891730 500ml 251.88 20.99
5CaseMM Case 15.84 236.04 1.32
SolidCase Case 12.00 239.88 1.00

VIRGINIA

BARBOURSVILLE PHILEO N/V
373071 750ml 167.88 13.99
5CaseMM Case 7.92 159.96 .66

GLEN MANOR PET MANSENG LH RAEPHEUS 13 H
324815 375ml 544.08 22.67
5CaseMM Case 32.16 511.92 1.34

GLEN MANOR PET MANSENG LH RAEPHEUS 15 H
261041 375ml 272.04 22.67
5CaseMM Case 16.08 255.96 1.34

LINDEN PETIT MANSENG LH 13 H
891734 375ml 239.88 19.99
5CaseMM Case 15.84 224.04 1.32

LINDEN VIDAL LH 12 H
723125 375ml 191.88 15.99
5CaseMM Case 7.92 183.96 .66

ROCKBRIDGE V DOR 16 H
967548 375ml 183.96 15.33
5CaseMM Case 7.92 176.04 .66

WASHINGTON

BROWNE FAMILY CABERNET 14 3L
291261 3000ml 450.00 112.50

BROWNE FAMILY CABERNET 14 M
147060 1,500ml 157.50 52.50

CIDER

FRANCE

479150 **DOM DE LA MINOTIERE BRUT ORG CIDER**
230715 **DOM DE LA MINOTIERE DOUX ORG CIDER (EFF)**
750ml 111.96 9.33
5CaseMM Case 7.92 104.04 .66

LE BRUN DE BRETAGNE CIDER ORG (KEG NO DEP)
966741 20,000ml 180.00 180.00
5CaseMM Case 12.00 168.00 12.00

NORMANDY

DAUFRESNE BRUT CIDRE FERMIER N/V (EFF)
362991 750ml 95.88 7.99
5CaseMM Case 7.92 87.96 .66

DAUFRESNE POIRE CIDRE NORMANDIE N/V (EFF)
121326 750ml 111.96 9.33
5CaseMM Case 7.92 104.04 .66

SPAIN

331869 **MAYADOR SIDRA ASTURIANA SPKLG 14**
649331 **MAYADOR SIDRA ASTURIANA SPKLG 15**
243296 **MAYADOR SIDRA ASTURIANA SPKLG N/V**
750ml 95.88 7.99
5CaseMM Case 7.92 87.96 .66
SolidCase Case 12.00 83.88 1.00

UK

DUNKERTONS DRY CIDER 500ML NV
618525 500ml 87.96 7.33
5CaseMM Case 7.92 80.04 .66
SolidCase Case 16.08 71.88 1.34

VIRGINIA

363679 **CASTLE HILL CIDER CELESTIAL 13**
168956 **CASTLE HILL CIDER SERENDIPITY 15**
960058 **CASTLE HILL CIDER TERRESTRIAL 13**
750ml 152.04 12.67
5CaseMM Case 8.16 143.88 .68
SolidCase Case 16.08 135.96 1.34

FOGGY RIDGE CIDER FIRST FRUIT
609588 750ml 135.96 11.33
5CaseMM Case 7.92 128.04 .66
SolidCase Case 16.08 119.88 1.34

FOGGY RIDGE CIDER HANDMADE 500ML
603757 500ml 119.88 9.99
5CaseMM Case 6.00 113.88 .50
SolidCase Case 12.00 107.88 1.00

714256 **FOGGY RIDGE CIDER SERIOUS CIDER**
142052 **FOGGY RIDGE CIDER STAYMAN WINESAP**
750ml 159.96 13.33
5CaseMM Case 9.96 150.00 .83
SolidCase Case 16.08 143.88 1.34

FOGGY RIDGE STAYMAN WINESAP 500ML NV
942687 500ml 111.96 9.33
5CaseMM Case 7.92 104.04 .66
SolidCase Case 16.08 95.88 1.34

For Weekly Pricing Updates
Phone 800-365-9463 ext. 4445

Limited quantity items available on a pre-sell basis.

Ask your sales rep for price list and quantity discount.

877-946-3620 ext. 4296

THE COUNTRY VINTNER

BEER, ALES & CIDER

CODE	NAME	SIZE UNITS/CASE	$ CASE
81334	Abbaye Cistercienne Paix-Dieu	750ml/6	$ 35.40
85086	Diamond Knot Binnacle Summer Ale	22nr-12L/12	$ 43.56
85045	Diamond Knot Blonde Ale	12c-6p/24	$ 40.56
80338	Diamond Knot Brown Ale	22nr-12L/12	$ 46.08
85044	Diamond Knot India Pale Ale	12c-6p/24	$ 40.56
80340	Diamond Knot Industrial IPA	22nr-12L/12	$ 54.72
83090	Fish Tale Beyond The Pale Ale	12nr-6p/24	$ 41.76
85581	Fish Tale Full Blast Summer Ale	12nr-6p/24	$ 41.76
83091	Fish Tale Hodgson's Bitter End IPA	12nr-6p/24	$ 41.76
83895	Fish Tale Ice Breaker WinterFish	12nr-6p/24	$ 40.80
86937	Fish Tale Organic India Pale Ale	12c-6p/24	$ 44.88
80441	Fish Tale Organic India Pale Ale	12nr-6p/24	$ 43.92
86911	Fish Tale Organic Porter	12c-6p/24	$ 44.88
86936	Fish Tale Organic Red Ale	12c-6p/24	$ 44.88
81633	Fish Tale Organic Wild Salmon Pale	12nr-6p/24	$ 44.88
83092	Fish Tale Vicious Circle Amber Ale	12nr-6p/24	$ 41.76
87315	Laughing Dog 219 Pilsner	12c-6p/24	$ 42.96
86735	Laughing Dog AlphaDog Imperial IPA	12c-6p/24	$ 62.16
82303	Laughing Dog Anubis Coffee Porter	22nr-12L/12	$ 91.32
87329	Laughing Dog Cream Ale	12c-6p/24	$ 42.96
87418	Laughing Dog De Achtste Hond	22nr-12L/12	$ 84.84
87330	Laughing Dog Dogs Of Helles	12c-6p/24	$ 42.96

CODE	NAME	SIZE UNITS/CASE	$ CASE
84146	Laughing Dog Huckleberry Cream Ale	12c-6p/24	$ 42.96
84155	Laughing Dog India Pale Ale	12c-6p/24	$ 50.64
87331	Laughing Dog Pecan Porter	12c-4p/24	$ 57.60
80513	Laughing Dog The Dogfather	22nr-12L/12	$ 92.04
87316	Laughing Dog Trail Ride Pale Ale	12c-6p/24	$ 42.96
83357	Leavenworth Blackbird Hopfenweizen	22nr-12L/12	$ 56.04
80733	Leavenworth Boulder Bend Dunkel	12c-6p/24	$ 40.56
85421	Leavenworth Grapefruit Radler	22nr-12L/12	$ 56.04
83032	Leavenworth Premium Lager	12c-6p/24	$ 40.56
80452	Leavenworth Whistling Pig Hefe	12c-6p/24	$ 40.56
803474	Pike India Pale Ale	22nr-12L/12	$ 54.36
803488	Pike Monk's Uncle Tripel Ale	22nr-12L/12	$ 54.36
803495	Pike Naughty Nellie Golden Ale	22nr-12L/12	$ 54.36
84040	Pike Octopus Ink Black IPA	22nr-12L/12	$ 53.16
85427	Pike Space Needle Golden IPA	12c-6p/24	$ 41.52
803523	Pike XXXXX Extra Stout	22nr-12L/12	$ 54.36
81256	Scuttlebutt 10 Below Ale	12nr-6p/24	$ 36.24
81257	Scuttlebutt Amber Ale	12nr-6p/24	$ 36.96
86910	Scuttlebutt Charlie Noble	12nr-6p/24	$ 37.68
81258	Scuttlebutt Gale Force IPA	12nr-6p/24	$ 36.96
81259	Scuttlebutt Homeport Blonde	12nr-6p/24	$ 36.96
81260	Scuttlebutt Hoptopia Imperial IPA	12nr-6p/24	$ 36.96

CODE	NAME	SIZE UNITS/CASE	$ CASE
86629	Scuttlebutt Jalepeno Triple 7	22nr-12L/12	$ 64.68
84792	Scuttlebutt KEXP Transistor IPA	12nr-6p/24	$ 36.96
86889	Scuttlebutt Night Circus	12nr-6p/24	$ 36.96
81261	Scuttlebutt Porter	12nr-6p/24	$ 36.96
80371	Scuttlebutt Porter	22nr-12L/12	$ 39.60
86994	Scuttlebutt Raspberry Moeite	22nr-12L/12	$ 67.56
87271	Scuttlebutt Tripel 7 Belgian Style	12c-6p/24	$ 38.64
80373	Scuttlebutt Weizen Bock	22nr-12L/12	$ 43.92
86426	Spiked Jones Hard Soda	12nr-4p/24	$ 56.16
80034	Super Bock Lager	11nr-6p/24	$ 28.80

CIDER

CODE	NAME	SIZE UNITS/CASE	$ CASE
86433	Angioletti Sparkling Cider Rose	750ml/12	$ 58.80
86432	Angioletti Sparkling Cider Secco	750ml/12	$ 57.96
80629	Spire Mtn Apple Draft Cider	12nr-6p/24	$ 41.52
87490	Spire Mtn Blackberry Pear Cider	22nr-12L/12	$ 64.32
81110	Spire Mtn Dark & Dry Draft Cider	12nr-6p/24	$ 41.52
80631	Spire Mtn Pear Draft Cider	12nr-6p/24	$ 41.52
83230	Spire Mtn Winter Warmer Cider	22nr-12L/12	$ 62.52

SPARKLING WINE & CHAMPAGNE

CODE	NAME	SIZE UNITS/CASE	$ CASE
814183	Albrecht Cremant Brut Reserve	750ml/12	$ 166.80
815912	Albrecht Cremant Brut Rose Trad	750ml/12	$ 158.88
82942	Anne de K Cremant Brut Blanc de Bl	750ml/12	$ 134.52
82943	Anne de K Cremant Brut Rose	750ml/12	$ 144.48
87613	Apollonis Authentic Meunier	750ml/12	$ 295.20
83349	Armani Moscato Spumante	750ml/12	$ 101.28
80740	Armani Prosecco	750ml/12	$ 116.88
85536	Armani Sparkling Rose	750ml/12	$ 103.92
84495	Arthur Metz Cremant d'Alsace Brut	1.5L/6	$ 129.06
826664	Arthur Metz Cremant d'Alsace Brut	750ml/12	$ 124.08
826671	Arthur Metz Cremant d'Alsace Rose	750ml/12	$ 129.12
80325	Berberana Gran Trad Brut Rose Cava	750ml/12	$ 79.32
80326	Berberana Gran Tradicion Brut Cava	750ml/12	$ 79.32
83239	Berberana Gran Tradicion Semi Seco	750ml/12	$ 79.32
819517	Bernard Bremont Grand Cru Brut	750ml/12	$ 332.88
820406	Bernard Bremont Grand Cru Vintage	750ml/12	$ 443.28
86250	Borrasca Brut Cava	750ml/12	$ 73.68
821344	Botter Prosecco Spumante Bollicine	750ml/12	$ 89.88
86555	Bougrier Pure Loire Spklig Vouvray	750ml/12	$ 133.20
800981	Brickstone Cellars Brut	750ml/12	$ 75.60
801023	Brickstone Cellars Extra Dry	750ml/12	$ 75.60
87619	C Orban Cuvee Roger Daltrey	750ml/6	$ 582.18
87593	Champagne Duntze Brut Reserve	750ml/6	$ 150.60
87592	Champagne Duntze Extra Brut 1r Cru	750ml/6	$ 188.46
87591	Champagne Duntze Legende Rose	750ml/6	$ 188.46
87631	Champagne Gerin Grande Res Brut	750ml/12	$ 309.96
87632	Champagne Gerin Rose Selection	750ml/12	$ 346.80
87633	Champagne Laforge Grande Cuvee	750ml/6	$ 145.74
85689	Champagne Lallier Blanc de Blancs	750ml/6	$ 225.96
85690	Champagne Lallier Grand Rose	750ml/6	$ 216.00
85691	Champagne Lallier Ouvrage	750ml/3	$ 193.08
86843	Champagne Lallier R.012	1.5L/3	$ 196.62
85693	Champagne Lallier R.012	750ml/6	$ 180.96
85694	Champagne Lallier Vintage	750ml/6	$ 282.42
85634	Champagne Pannier Blanc Velours	750ml/6	$ 431.04
85655	Champagne Pannier Egerie Extr Brut	1.5L/1	$ 154.11
85635	Champagne Pannier Egerie Extr Brut	750ml/6	$ 422.64
85636	Champagne Pannier Egerie Rose	750ml/6	$ 444.66
85637	Champagne Pannier Rose Velours	750ml/6	$ 369.60
87548	Chanoine Brut Cuvee Rose	750ml/6	$ 163.74
87549	Chanoine Brut Grande Reserve	750ml/6	$ 153.66
83463	Conde de Caralt Blanc de Blancs	750ml/6	$ 56.64
801115	Conde de Caralt Brut Cava	1.5L/6	$ 78.60
800856	Conde de Caralt Brut Cava	750ml/12	$ 78.72
800863	Conde de Caralt Brut Rose Cava	750ml/12	$ 78.72
800877	Conde de Caralt Semi-Seco Cava	750ml/12	$ 78.72
82536	Cottesbrook Sparkling Sauv Blanc	750ml/12	$ 125.28
821974	Cruse Brut	750ml/12	$ 68.88
83474	Cruse Demi Sec	750ml/12	$ 71.52
821988	Cruse Rose	750ml/12	$ 71.52
84818	Cuvee Mythique Rsv Brut Rose PN	750ml/12	$ 99.60
84979	D'Autrefois Sparkling Rose	750ml/12	$ 117.24
85566	De Margerie Grand Cru Brut	1.5L/6	$ 342.66
85565	De Margerie Grand Cru Brut	375ml/12	$ 184.80
815401	De Margerie Grand Cru Brut	750ml/6	$ 158.82
815415	De Margerie Grand Cru Brut Rose	750ml/6	$ 174.00
815422	De Margerie Grand Cru Brut Vintage	750ml/6	$ 186.06
815394	De Margerie Grand Cru Cuvee Spec	750ml/6	$ 217.26
83207	De Venoge Brut Blanc de Noirs Res	750ml/12	$ 414.12
83210	De Venoge Cordon Bleu Blanc de Bla	750ml/12	$ 469.68
83211	De Venoge Cordon Bleu Brut Select	750ml/12	$ 319.56
83212	De Venoge Cordon Bleu Demi Sec	750ml/12	$ 336.72
83209	De Venoge Cordon Bleu Rose Brut	750ml/12	$ 415.32
83635	De Venoge Louis XV	1.5L/3	$ 847.59
83213	De Venoge Louis XV	750ml/6	$ 706.02
87551	De Venoge Louis XV 1995	750ml/6	$ 706.02
83214	De Venoge Louis XV Gift w 2 Glass	750ml/2	$ 339.14
83438	De Venoge Louis XV Rose Brut	750ml/6	$ 935.04
84454	De Venoge Princes Blanc de Blancs	750ml/6	$ 345.18
84456	De Venoge Princes Blanc de Noirs	750ml/6	$ 344.34
84455	De Venoge Princes Rose	750ml/6	$ 344.34
85473	Dei Signori Prosecco Brut	750ml/12	$ 121.92
85474	Dei Signori Prosecco Extra Dry	750ml/12	$ 121.92
85472	Dei Signori Rosato Spumante Brut	750ml/12	$ 121.92
801136	Deligeroy Cremant De Loire Brut	750ml/12	$ 118.68
801143	Deligeroy Cremant De Loire Rose	750ml/12	$ 118.44
86222	Depreville Brut	1.5L/6	$ 87.84
86223	Depreville Brut	187ml/24	$ 59.76
821995	Depreville Brut	750ml/12	$ 84.12
84474	Depreville Demi Sec Ice Rose	750ml/12	$ 103.92
83439	Depreville Demi-Sec Ice	750ml/12	$ 103.92
84065	Depreville Medium Dry	750ml/12	$ 91.92
822009	Depreville Rose	750ml/12	$ 91.92

CODE	NAME	SIZE UNITS/CASE	$ CASE
804810	Dr Heidemanns Riesling Brut Sekt	750ml/12	$ 154.92
84936	Fleur de Nina Brut	750ml/12	$ 67.56
84937	Fleur de Nina Demi-Sec	750ml/12	$ 66.12
84938	Fleur de Nina Rose	750ml/12	$ 65.64
83130	Foss Marai Grillaia Extra Dry	750ml/12	$ 108.84
83076	Foss Marai Marai de Marai ExtraDry	750ml/12	$ 126.48
85024	Foss Marai Moscato Dolce Reale	750ml/12	$ 145.32
83128	Foss Marai Prosecco Brut Guia	750ml/12	$ 176.28
83132	Foss Marai Prosecco Extra Dry	187ml/48	$ 140.64
83134	Foss Marai Roos Brut	1.5L/6	$ 143.34
85025	Foss Marai Roos Brut	187ml/48	$ 141.12
83077	Foss Marai Roos Brut	750ml/12	$ 130.92
83078	Foss Marai Strada di Guia Brut	750ml/12	$ 153.12
83079	Foss Marai Strada di Guia ExtraDry	750ml/12	$ 152.52
818992	Franck Bonville Grand Cru Belle	750ml/12	$ 701.64
818957	Franck Bonville Grand Cru Brut	750ml/12	$ 344.52
818964	Franck Bonville Grand Cru Demi Sec	750ml/12	$ 352.80
818971	Franck Bonville Grand Cru Prestige	750ml/12	$ 388.44
81381	G Vesselle Cuvee Juline	750ml/6	$ 342.00
83602	G Vesselle Cuvee Juline w/2GL	750qft/6	$ 439.44
81382	G Vesselle Grand Cru Brut Non Vint	750ml/6	$ 168.18
87270	G Vesselle Helenais Grand Cru	750ml/6	$ 412.38
82016	G Vesselle Perfection Rose	750ml/6	$ 225.36
87649	Gervais Gobillard Brut Authentique	750ml/12	$ 283.20
87650	Gervais Gobillard Millesime Brut	750ml/6	$ 218.58
87651	Gervais Gobillard Millesime Rose	750ml/6	$ 218.58
87652	Gervais Gobillard Rose Authentique	750ml/12	$ 313.08
87750	Gift Basket La Vostra	750ml/1	$ 31.56
87751	Gift Basket Montaudon	750ml/1	$ 47.93
86401	Gift Basket Rondel Brut Cava	750ml/1	$ 30.96
87752	Gift Basket Tesoro	750ml-3p/1	$ 51.39
805797	Il Cortigiano Prosecco Extra Dry	750ml/12	$ 95.52
85583	Insito Extra Brut Cava Reserva	750ml/12	$ 98.76
84525	Jacqueline Leonne Brut	750ml/12	$ 123.60
86445	Jacqueline Leonne Brut Can	187ml-4c/24	$ 65.76
84526	Jacqueline Leonne Rose	750ml/12	$ 123.60
86446	Jacqueline Leonne Rose Can	187ml-4c/24	$ 65.76
84101	La Delizia Prosecco	750ml/12	$ 85.92
86434	La Vostra Prosecco	1.5L/6	$ 106.98
86953	La Vostra Prosecco	187ml/48	$ 129.12
86241	La Vostra Prosecco	750ml/12	$ 82.80
87560	La Vostra Sparkling Rose	187ml/48	$ 115.20
87366	La Vostra Sparkling Rose	750ml/12	$ 72.48
86062	Levert Cremant de Bourgogne Brut	750ml/12	$ 140.28
86063	Levert Cremant de Bourgogne Rose	750ml/12	$ 141.12
806287	Louis Bouillot Blanc de Blancs	750ml/12	$ 175.08
806294	Louis Bouillot Blanc de Noirs	750ml/12	$ 175.08
82150	Louis Bouillot Brut	1.5L/6	$ 178.80
806301	Louis Bouillot Brut	750ml/12	$ 156.12
806308	Louis Bouillot Extra Dry	750ml/12	$ 171.48
819181	Louis Bouillot Perle d'Or Vintage	750ml/6	$ 116.34
82149	Louis Bouillot Rose	1.5L/6	$ 197.34
806315	Louis Bouillot Rose	750ml/12	$ 179.52
80781	Luna d'Or Prosecco Brut	750ml/12	$ 93.72
80782	Luna d'Or Prosecco Extra Dry	750ml/12	$ 93.60
821687	Luquet Cremant de Bourgogne	750ml/12	$ 153.24
802690	Mailly Blanc de Noirs Grand Cru	750ml/6	$ 208.98
83603	Mailly Brut Collection Vtg	1.5L/4	$ 794.64
82151	Mailly Brut Reserve Grand Cru	1.5L/6	$ 378.00
85588	Mailly Brut Reserve Grand Cru	375ml/12	$ 199.56
82989	Mailly Brut Reserve Grand Cru	3L/1	$ 179.93
85589	Mailly Brut Reserve Grand Cru	6L/1	$ 436.27
802606	Mailly Brut Reserve Grand Cru	750ml/6	$ 161.82
802704	Mailly Brut Rose Grand Cru	750ml/6	$ 215.82
80994	Mailly Brut Rsv Gift w/ 2 glasses	750ml/4	$ 177.24
83106	Mailly Brut Vintage Grand Cru	3L/1	$ 300.00
802711	Mailly Brut Vintage Grand Cru	750ml/6	$ 222.54
802718	Mailly 'Delice' Demi-Sec Grand Cru	750ml/6	$ 175.38
80995	Mailly Exception Blanche	750ml/6	$ 349.02
802620	Mailly Les Echansons Grand Cru	750ml/6	$ 404.82
802613	Mailly L'Intemporelle Grand Cru	750ml/6	$ 313.62
83143	Mailly L'Intemporelle Rose GC	750ml/6	$ 366.24
86431	Mailly L'Intemporelle w/2 Riedels	750qft/4	$ 449.96
84560	Mailly 'O' de Mailly	750ml/6	$ 313.44
86084	Maison Jolie Brut	750ml/12	$ 89.88
86085	Maison Jolie Sparkling Rose	750ml/12	$ 89.88
84075	Marchese dell'Elsa Moscato Pink	750ml/12	$ 70.80
816871	Marchesini Spumante	750ml/12	$ 60.48
819006	Marques de Monistrol Brut Cava	750ml/12	$ 81.24
819013	Marques de Monistrol Rose Cava	750ml/12	$ 81.24
86285	Mascota Vyds La Mascota Brut Rose	750ml/12	$ 94.80
824347	Montaudon Brut	1.5L/6	$ 300.00
824368	Montaudon Brut	375ml/24	$ 338.40

CODE	NAME	SIZE UNITS/CASE	$ CASE
824354	Montaudon Brut	750ml/12	$ 274.68
81424	Montaudon Brut Gift w/2 Glasses	750ml/2	$ 87.40
824375	Montaudon Brut Millesime	750ml/12	$ 358.92
824389	Montaudon Classe 'M'	750ml/6	$ 262.86
824396	Montaudon Extra Dry	750ml/12	$ 287.28
824410	Montaudon Grande Rose Brut	750ml/12	$ 334.68
85470	Noble Cuvee Blanc de Blancs	750ml/6	$ 628.38
85468	Noble Cuvee Brut	750ml/6	$ 493.14
85469	Noble Cuvee Rose	750ml/6	$ 488.22
87206	Oceans Away Sparkling Pineapple	375ml/24	$ 104.64
84984	Pallas Muscat	750ml/12	$ 139.92
83007	Pertois Moriset Camille Vintage	750ml/6	$ 230.04
820658	Pertois Moriset Grand Cru Vintage	750ml/12	$ 378.00
824963	Pommery Brut Rose	750ml/6	$ 285.00
824991	Pommery Brut Royal	375ml/12	$ 263.52
824970	Pommery Brut Royal	3L/1	$ 261.19
824984	Pommery Brut Royal	750ml/12	$ 471.96
825005	Pommery Brut Royal Apanage	750ml/6	$ 259.26
825012	Pommery Cuvee Louise	750ml/6	$ 710.76
825040	Pommery POP	187ml-4p/24	$ 245.04
825047	Pommery POP Rose	187ml-4p/24	$ 339.36
87185	Pop + Fizz Sparkling Rose	375ml/24	$ 103.44
87184	Pop + Fizz Sparkling Wine	375ml/24	$ 103.44
86240	ReaLuna Prosecco	750ml/12	$ 86.76
825145	Rebuli Prosecco	750ml/6	$ 86.04
825152	Rebuli Prosecco Cartizze	750ml/6	$ 156.78
80515	Rinaldi Moscato d'Asti	1.5L/6	$ 149.58
825173	Rinaldi Moscato d'Asti	750ml/12	$ 147.48
82313	Rinaldi Moscato Pink Bug Juice	750ml/12	$ 135.96
81249	Rivata Asti	750ml/12	$ 89.16
81250	Rivata Brachetto Piemonte	750ml/12	$ 93.12
80875	Rivata Prosecco	750ml/12	$ 94.68
81252	Rivata Spumante Gran Spumante	750ml/12	$ 59.52
82706	Rondel Brut Cava	187ml/48	$ 107.04
813819	Rondel Brut Cava	750ml/12	$ 81.48
87356	Rondel GOLD Brut Cava	187ml/48	$ 102.72
83592	Rondel GOLD Brut Cava	750ml/12	$ 82.92
85428	Rondel Platinum Ltd Edition Cava	750ml/12	$ 85.68
819846	Rondel Rose Semi Seco Cava	750ml/12	$ 81.48
814610	Rondel Semi Seco Cava	750ml/12	$ 81.48
808457	S Orsola Asti	750ml/12	$ 87.60
820308	Santi Nello Prosecco Valdobbiadene	750ml/12	$ 120.84
825299	Shingleback Black Bubbles	750ml/6	$ 100.98
82156	St Reine Blanc de Blanc Brut	1.5L/6	$ 158.16
81273	St Reine Blanc de Blanc Brut	187ml/24	$ 72.24
81272	St Reine Blanc de Blanc Brut	750ml/12	$ 112.44
81571	St Reine Extra Dry	750ml/12	$ 110.40
83262	St Reine Rose	750ml/12	$ 111.60
812867	Stanford Brut Governor's Cuvee	187ml/24	$ 58.56
812874	Stanford Brut Governor's Cuvee	750ml/12	$ 72.72
85475	Stella Fiore Asti	750ml/12	$ 90.36
85477	Stella Fiore Brachetto	750ml/12	$ 98.40
85478	Stella Fiore Spumante Brut	750ml/12	$ 68.76
86224	Tesoro della Regina Prosecco	187ml/24	$ 74.40
81743	Tesoro della Regina Prosecco	750ml/12	$ 92.88
85048	Trance Brut	750ml/12	$ 60.48
82577	Tsarine Blanc de Blanc Vintage GC	750ml/6	$ 342.78
82578	Tsarine Brut 1er Cru NV	750ml/6	$ 253.44
85615	Tsarine Brut Premium Cuvee	3L/1	$ 239.53
82579	Tsarine Brut Premium Cuvee	750ml/6	$ 196.86
85616	Tsarine Brut Rose NV	375ml/12	$ 263.28
82580	Tsarine Brut Rose NV	750ml/6	$ 235.80
86376	Tsarine Cuvee Adriana	1.5L/3	$ 312.99
86377	Tsarine Cuvee Adriana	3L/1	$ 427.67
84334	Tsarine Cuvee Adriana	750ml/6	$ 301.26
82583	Tsarine Demi-Sec	750ml/6	$ 191.76
83527	Tzarina Brut	1.5L/3	$ 527.70
82584	Tzarina Brut	750ml/6	$ 432.60
83065	Ulrich Langguth Riesling Sekt Dry	750ml/12	$ 98.52
84921	Villa Conchi Brut Rose	750ml/12	$ 82.68
84922	Villa Conchi Brut Seleccion	750ml/12	$ 81.96
812888	Weibel Almond California Sparkling	750ml/12	$ 104.04
812895	Weibel Grand Cuvee California NV	750ml/12	$ 79.92
80472	Weibel Peach California Sparkling	750ml/12	$ 91.20
81285	Weibel Pomegranate CA Sparkling	750ml/12	$ 94.44
812902	Weibel Raspberry California Sprklg	750ml/12	$ 104.04
86776	Zeta Cava	750ml/12	$ 77.52

WINE

CODE	NAME	SIZE UNITS/CASE	$ CASE
80170	16x20 Cabernet Napa	750ml/12	$ 501.24
80171	16x20 Chardonnay Sonoma	750ml/12	$ 324.12
85390	1858 Cabernet Sauvignon Napa	750ml/12	$ 446.88
87607	1858 Cabernet Sauvignon Paso	750ml/12	$ 198.36
86959	1858 Sauvignon Blanc Napa	750ml/12	$ 138.36
86806	69 Miles Chardonnay	750ml/12	$ 132.72
86114	84 by La Celestiere	750ml/12	$ 98.04
84025	A3 Cabernet Sauvignon	750ml/12	$ 60.48
84026	A3 Chardonnay	750ml/12	$ 60.48
84027	A3 Red Blend	750ml/12	$ 60.48
800008	Abbeyville Chardonnay	750ml/12	$ 129.72
86466	Abbeyville Sauvignon Blanc	750ml/12	$ 112.68
87608	Abstracto Fifth Empire Cab GV	750ml/12	$ 175.32
87609	Abstracto Fifth Empire Cabernet	750ml/12	$ 109.32
87610	Abstracto Fifth Empire Malbec	750ml/12	$ 109.32
86970	Acaibo Blend Sonoma	750ml/12	$ 652.68
81703	Adams Bench Cabernet V Columbia	750ml/12	$ 480.84
80035	Adams Bench Reckoning	750ml/12	$ 352.32
87245	Adobe Road Cab Beckstoffer A1Block	750ml/12	$ 1,518.36

CODE	NAME	SIZE UNITS/CASE	$ CASE
87244	Adobe Road Cab Beckstoffer F Block	750ml/12	$ 1,089.72
83189	Adobe Road Cab Beckstoffer GIII	750ml/12	$ 1,089.72
87487	Adobe Road Cab Beckstoffer GIII 2014	750ml/12	$ 1,260.00
82436	Adobe Road Redline Sonoma	750ml/12	$ 318.36
84857	Aficionado Cabernet	750ml/12	$ 102.00
84858	Aficionado Red Blend	750ml/12	$ 102.00
84900	Aficionado Shiraz	750ml/12	$ 102.00
87611	Agitator Red Blend Bourbon Barrel	750ml/6	$ 83.76
87384	Alba di Diana Blanc	750ml/12	$ 134.28
87385	Alba di Diana Rose	750ml/12	$ 134.28
87383	Alba di Diana Rouge	750ml/12	$ 134.28
814190	Albrecht Gewurztraminer Tradition	750ml/12	$ 148.44
814197	Albrecht Pinot Blanc Tradition	750ml/12	$ 103.68
814211	Albrecht Pinot Gris Tradition	750ml/12	$ 142.92
814218	Albrecht Riesling Tradition	750ml/12	$ 128.52
81165	Alessandria Barbera d'Alba	750ml/12	$ 120.72
81166	Alessandria Barolo	750ml/12	$ 304.80
81168	Alessandria Barolo San Giovanni	1.5L/3	$ 245.73
82691	Alessandria Barolo San Giovanni	750ml/12	$ 425.16

CODE	NAME	SIZE UNITS/CASE	$ CASE
84740	Alma Terra Rias Baixas Albarino	750ml/12	$ 114.72
813273	Almodi Tempus Terra Alta	750ml/12	$ 82.08
81786	Almodi Terra Alta Petit Red	750ml/12	$ 80.28
84302	Almodi Terra Alta Petit White	750ml/12	$ 75.48
818880	Almodi Terra Alta Red	750ml/12	$ 109.20
84335	Altavins T Alta Ilercavonia Blanc	750ml/12	$ 107.52
83717	Altavins Terra Alta Domus Pensi	750ml/12	$ 165.48
800085	Alterra Merlot	750ml/12	$ 104.04
85794	Altimo Dao Red	750ml/12	$ 85.68
85815	Altimo Dao White	750ml/12	$ 85.68
86899	Alto de Cantenac Brown 2015	750ml/12	$ 336.00
87612	Altra Napa Valley L'Altra Donna	750ml/12	$ 604.08
822191	Amadieu Cotes du Rhone Roulepierre	750ml/12	$ 88.92
818089	Amadieu Gigondas Pas de L'Aigle	750ml/12	$ 267.96
800113	Amadieu Grand Romane Gigondas VV	750ml/12	$ 205.92
817648	Amadieu Romane Machotte Gigondas	750ml/12	$ 180.84
818096	Amadieu Vacqueyras Grangeliere	750ml/12	$ 158.88
82331	Amadieu Vinsobres Les Piallats	750ml/12	$ 138.84
86969	Amaino Blend Sonoma	750ml/12	$ 446.88

Full cases only.
Many items are in limited supply and may not be available at all times. Please allow 3 to 4 weeks for delivery.
30% discount on orders over 1000 cases.

November .

WINE

CODE	NAME	SIZE UNITS/CASE	$ CASE	CODE	NAME	SIZE UNITS/CASE	$ CASE	CODE	NAME	SIZE UNITS/CASE	$ CASE
85170	Amancio Rioja Tempranillo	750ml/4	$ 409.56	80391	Avenel Cellars Cabernet Napa	3L/1	$ 121.86	86678	Big Six Bourbon Barrel Zinfandel	750ml/12	$ 104.04
87260	Amaru Cabernet Sauvignon	750ml/12	$ 159.60	801066	Avenel Cellars Cabernet Napa	750ml/12	$ 201.24	84124	Bird Song Hill Cabernet Columbia	750ml/12	$ 82.32
86416	Amici Cabernet Beckstoffer ToKalon	750ml/12	$ 1,732.68	820910	Avenel Cellars Cabernet Oakville	750ml/12	$ 361.20	84125	Bird Song Hill Red Blend Columbia	750ml/12	$ 82.32
86343	Amici Cabernet Morisoli Vyd	750ml/12	$ 1,232.76	82378	Avenel Cellars Chardonnay RRV	750ml/12	$ 166.92	84126	Bird Song Hill Riesling Columbia	750ml/12	$ 82.32
86340	Amici Cabernet Sauvignon Napa	1.5L/6	$ 404.16	820917	Avenel Cellars Napa Red	750ml/12	$ 166.92	87194	Bistro Chic Red Blend	750ml/12	$ 70.44
86339	Amici Cabernet Sauvignon Napa	750ml/12	$ 398.04	800520	Avenel Cellars Zinfandel Dry Creek	750ml/12	$ 138.36	80188	Black Cordon Cabernet Napa	750ml/12	$ 659.88
85164	Amici Cabernet Sauvignon Napa Rsv	1.5L/6	$ 618.42	82548	Ayni Malbec	750ml/6	$ 173.76	84425	Black Cordon Chardonnay Reserve	750ml/12	$ 489.72
86341	Amici Cabernet Sauvignon Napa Rsv	750ml/12	$ 618.36	83270	B Lovely Gewurztraminer	750ml/12	$ 89.52	87427	Blanc Sauv Sauvignon Blanc	750ml/12	$ 93.12
87073	Amici Cabernet Spring Mountain	750ml/12	$ 1,089.72	821330	B Lovely LH Riesling	750ml/12	$ 89.52	800925	Blanchet Pouilly Fume	750ml/12	$ 131.64
86417	Amici Chardonnay Charles Heintz	750ml/12	$ 389.88	800009	B Lovely Red	750ml/12	$ 89.52	800932	Blanchet Pouilly Fume les Champs	750ml/12	$ 135.96
86342	Amici Chardonnay Sonoma Coast	750ml/12	$ 189.72	86733	B Lovely Riesling	750ml/12	$ 89.52	85897	Blanka Vinho Verde	750ml/12	$ 65.52
86309	Amici Pinot Noir Russian River	750ml/12	$ 304.08	814337	Bagoa do Mino Albarino Rias Baixas	750ml/6	$ 86.04	86819	Blankiet Mythicus Paradise Hill	750ml/6	$ 1,087.14
817676	Amici Sauvignon Blanc Napa	750ml/12	$ 172.68	83238	Balboa Cabernet Estate Walla Walla	750ml/12	$ 258.00	86886	Blankiet Paradise Hill Red Napa	750ml/6	$ 929.94
800219	Anakena Cabernet	1.5L/6	$ 58.62	83291	Balboa Red Mith	750ml/12	$ 360.84	86483	Blankiet Prince of Hearts Red Napa 2013	750ml/12	$ 704.04
800127	Anakena Cabernet	750ml/12	$ 59.28	86253	Baldacci Cabernet Brendas Vineyard 2014	750ml/12	$ 1,304.04	86887	Blankiet Prince of Hearts Red Napa 2014	750ml/12	$ 704.04
820182	Anakena Cabernet Tama Vineyard Sel	750ml/12	$ 85.20	87380	Baldacci Cabernet Brendas Vineyard 2015	750ml/12	$ 1,302.84	86888	Blankiet Rive Droite Napa	750ml/6	$ 844.20
819713	Anakena Carmenere	750ml/12	$ 59.28	86862	Baldacci Cabernet Calistoga	750ml/12	$ 732.72	87176	Blue Canyon Cabernet Monterey	750ml/12	$ 121.20
800141	Anakena Carmenere Tama Vyd Sel	750ml/12	$ 85.20	86861	Baldacci Cabernet Oakville	750ml/12	$ 732.72	87178	Blue Canyon Chardonnay Monterey	750ml/12	$ 121.20
800373	Anakena Chardonnay	1.5L/6	$ 58.62	86863	Baldacci Cabernet Ruppert	750ml/12	$ 1,161.24	87177	Blue Canyon Pinot Noir Monterey	750ml/12	$ 121.20
800148	Anakena Chardonnay	750ml/12	$ 59.28	86546	Baldacci Cabernet Staqs Leap 2014	750ml/12	$ 746.88	84742	Blue Navarra Moscatel	750ml/12	$ 66.00
800176	Anakena Merlot	750ml/12	$ 59.28	82957	Baldacci Chardonnay Sorelle	750ml/12	$ 224.04	821834	Blue Vin Riesling	750ml/12	$ 64.80
800190	Anakena Ona Special Reserve Red	750ml/12	$ 106.68	81005	Baldacci IV Sons Fraternity Napa	750ml/12	$ 224.04	84743	Bodega Poesia	750ml/12	$ 625.20
812923	Anakena Ona Special Reserve Syrah	750ml/12	$ 106.68	82958	Baldacci Pinot Noir Elizabeth	750ml/12	$ 189.72	84744	Bodega Poesia Clos des Andes	750ml/12	$ 165.96
800226	Anakena Sauvignon Blanc	1.5L/6	$ 58.62	87615	Banter Chardonnay	750ml/12	$ 67.08	86820	Bordeaux Collection 1st Growth 2014	750ml-8p/8	$ 4,333.60
800204	Anakena Sauvignon Blanc	750ml/12	$ 59.28	87616	Banter Red Blend	750ml/12	$ 67.08	86448	Bordeaux Excellence Box	750ml-3b/12	$ 134.52
81118	Anam Cara Pinot Noir Est Reserve	750ml/12	$ 360.48	82845	Barba I Vasari Old Vines Montepul	750ml/12	$ 110.40	84310	Bordeaux Experience Box	375ml-6p/24	$ 126.48
80037	Anam Cara Pinot Noir Nicholas	750ml/12	$ 231.96	80655	Barba Montepulciano Colle Morino	750ml/12	$ 60.12	820217	Botter Prosecco Frizzante Spago	750ml/12	$ 83.52
87266	Anam Cara Pinot Noir Nicholas 2012	750ml/12	$ 189.12	80656	Barba Montepulciano Vasari	750ml/12	$ 55.08	800960	Bougrier Anjou Blanc	750ml/12	$ 74.88
81119	Anam Cara Riesling Nicholas Estate	750ml/12	$ 189.12	80657	Barba Montepulciano Vigna Franca	750ml/12	$ 85.08	814547	Bougrier Chenin Blanc	750ml/12	$ 73.92
84350	Ancient Roots Dark Red Blend	750ml/12	$ 83.52	803691	Barnett Cabernet Spring Mountain	1.5L/6	$ 747.00	80779	Bougrier Famille Vouvray Chenin Bl	750ml/12	$ 106.44
84351	Ancient Roots Red Blend	750ml/12	$ 69.72	86278	Barnett Cabernet Spring Mountain 2015	750ml/12	$ 704.04	820756	Bougrier Les Martinieres	1.5L/6	$ 60.06
801276	Andronicus Red Napa	750ml/12	$ 249.72	822324	Barnett Chardonnay Sangiacomo	750ml/12	$ 318.36	820749	Bougrier Les Martinieres	750ml/12	$ 63.96
80493	Angeline Cabernet Sauv California	375ml/12	$ 84.12	822331	Barnett Merlot Spring Mtn	750ml/12	$ 618.36	821638	Bougrier Loire Sauvignon Blanc	750ml/12	$ 72.36
822219	Angeline Cabernet Sauv California	750ml/12	$ 111.24	822338	Barnett Pinot Noir Tina Marie RRV	750ml/12	$ 404.04	817781	Bougrier Muscadet AOC	750ml/12	$ 73.32
80494	Angeline Chardonnay California	375ml/12	$ 69.96	81523	Baronia del Montsant Clos Eng AV14	750ml/12	$ 195.60	84902	Bougrier Pure Loire Rose d'Anjou	750ml/12	$ 95.28
800513	Angeline Chardonnay California	750ml/12	$ 87.72	81674	Baronia del Montsant Englora	750ml/12	$ 124.44	84903	Bougrier Pure Loire Rose de Loire	750ml/12	$ 94.80
822226	Angeline Chardonnay Rsv Monterey	750ml/12	$ 104.04	81697	Baronia del Montsant Flor dEnglora	750ml/12	$ 89.28	84950	Bougrier Pure Loire Touraine	750ml/12	$ 116.04
822240	Angeline Merlot Reserve	750ml/12	$ 109.92	83192	Baronia del Montsant Flor Garnacha	750ml/12	$ 69.48	86556	Bougrier Rose d'Anjou	1.5L/6	$ 75.66
80495	Angeline Pinot Noir California	375ml/12	$ 67.08	86681	Barrelhouse Bourbon Cabernet	750ml/12	$ 97.08	815926	Bougrier Rose d'Anjou	750ml/12	$ 77.16
827042	Angeline Pinot Noir California	750ml/12	$ 96.12	87435	Barrelhouse Bourbon Chardonnay	750ml/12	$ 92.76	83511	Bougrier 'V' Chenin	750ml/12	$ 69.12
822247	Angeline Pinot Noir Reserve	750ml/12	$ 119.52	87182	Barrelhouse Bourbon Red Wine	375ml/24	$ 103.20	81185	Bougrier 'V' Vouvray	1.5L/6	$ 82.74
86952	Angeline Rose	1.5L/6	$ 89.82	85652	Barrelhouse Bourbon Red Wine	750ml/12	$ 92.76	800939	Bougrier 'V' Vouvray	750ml/12	$ 91.68
86090	Angeline Rose	750ml/12	$ 97.08	87240	Bartolome Prim de Bellmunt Priorat	750ml/6	$ 210.06	826202	Bougrier 'V' Vouvray Grande Rsv	750ml/12	$ 123.60
822261	Angeline Sauvignon Blanc Reserve	750ml/12	$ 112.68	86909	Bartolome Vernet Priorat	750ml/6	$ 110.22	800576	Bree Riesling	750ml/12	$ 73.08
82946	Anne de K Gewurz Vogelgarten VV	750ml/12	$ 146.04	82035	Bassermann-Jordan Kabinett Deidesh	750ml/12	$ 189.72	80793	Bressia Cabernet Monteagrelo	750ml/6	$ 133.44
82947	Anne de K Gewurztraminer	750ml/12	$ 123.48	82036	Bassermann-Jordan RieslanerAuslese	375ml/12	$ 228.72	821890	Bressia Malbec Conjuro	750ml/6	$ 482.34
82948	Anne de K Pinot Blanc	750ml/12	$ 102.84	81990	Bassermann-Jordan Riesling QbA	750ml/12	$ 140.52	821897	Bressia Malbec Monteagrelo	750ml/6	$ 133.02
82949	Anne de K Pinot Gris	750ml/12	$ 119.28	82037	Bassermann-Jordan Riesling Trocken	750ml/12	$ 140.52	801065	Bridgman Cabernet	750ml/12	$ 117.96
82950	Anne de K Pinot Gris Altenbourg VV	750ml/12	$ 141.60	82038	Bassermann-Jordan Spatlese Deidesh	750ml/12	$ 273.60	801079	Bridgman Chardonnay	750ml/12	$ 89.52
82952	Anne de K Pinot Gris Schlossberg G	750ml/12	$ 180.84	82039	Bassermann-JordanTrocken JesuitGG	750ml/12	$ 542.28	801086	Bridgman Merlot	750ml/12	$ 117.96
82953	Anne de K Riesling	750ml/12	$ 106.92	86442	Battle For Barossa La Resistance R	750ml/12	$ 132.00	800016	Bridgman Riesling	750ml/12	$ 85.20
82954	Anne de K Riesling Patergarten VV	750ml/12	$ 118.68	81808	Batzella Bolgheri Pean	750ml/12	$ 171.60	801107	Bridgman Syrah	750ml/12	$ 117.96
82955	Anne de K Riesling Schlossberg GC	750ml/12	$ 174.36	81809	Batzella Bolgheri Tam	750ml/12	$ 263.28	84894	Brin de Rose	1.5L/6	$ 129.06
800246	Antica Corte Amarone Classico	750ml/12	$ 311.52	87544	Batzella Bolgheri Tam 2013	750ml/12	$ 266.76	84893	Brin de Rose	750ml/12	$ 111.48
815030	Antica Corte Gargan Pinot Grigio	1.5L/6	$ 58.56	81807	Batzella Digia	750ml/12	$ 116.28	87693	Brio by BRAND Napa Valley Cabernet	750ml/12	$ 944.04
812419	Antica Corte Gargan Pinot Grigio	750ml/12	$ 59.16	86409	BDX Claret	750ml/12	$ 70.44	85285	Brio De Cantenac Brown	750ml/12	$ 344.88
800253	Antica Corte Pinot Grigio Venezie	750ml/12	$ 66.84	822359	Beaucanon Est Cabernet Franc Napa	750ml/12	$ 217.08	87375	Brio De Cantenac Brown 2015	750ml/12	$ 385.20
800267	Antica Corte Valpolicella	750ml/12	$ 86.52	822366	Beaucanon Estate Cabernet Napa	750ml/12	$ 234.12	801121	Brisandes Cabernet	750ml/12	$ 92.28
800281	Antica Corte Valpolicella Classico	750ml/12	$ 96.36	82437	Bella Hillside Cuvee Sonoma	750ml/12	$ 254.04	80876	Brisandes Sauvignon Blanc	750ml/12	$ 92.28
800288	Antica Corte Valpolicella Ripasso	750ml/12	$ 134.88	84957	Bella Ole Red Sangria	1.5L/12	$ 67.08	86557	Broken Earth Cabernet Paso	750ml/12	$ 121.20
802886	Antisto Malbec Cahors	750ml/12	$ 96.72	84958	Bella Ole White Sangria	1.5L/12	$ 67.08	86558	Broken Earth Chardonnay Paso	750ml/12	$ 121.20
84888	AP Mont Chauve Ch Mont Chaumees Rg	750ml/12	$ 554.76	80099	Bella Zinfandel Dry Creek	750ml/12	$ 224.04	86559	Broken Earth Merlot Paso	750ml/12	$ 121.20
84889	AP Mont Chauve Ch Mont Chenevottes	750ml/12	$ 677.88	86057	Bella Zinfandel Florence Vyd	750ml/12	$ 343.56	86414	Browne Site Series Cabernet HHH	750ml/12	$ 206.52
86393	AP Mont Chauve Ch Mont En Pimont	750ml/12	$ 522.48	82959	Bella Zinfandel Hills & Benches	750ml/12	$ 304.08	82127	Buceci Myrina Inzolia	750ml/12	$ 91.68
84890	AP Mont Chauve Chas Mont Maltroie	750ml/12	$ 687.72	85220	Bellecourt Vineyards Chardonnay	750ml/12	$ 79.08	82128	Buceci Myrina Nero d'Avola	750ml/12	$ 91.68
85630	AP Mont Chauve Corton Charlemagne	750ml/12	$ 1,601.88	800715	Bellini Chianti	1.5L/6	$ 67.02	801128	Buffalo Grove Cabernet	1.5L/6	$ 66.96
85631	AP Mont Chauve Corton Clos Fietres	750ml/12	$ 1,148.76	800729	Bellini Chianti	375ml/24	$ 89.76	801149	Buffalo Grove Chardonnay	1.5L/6	$ 66.96
86392	AP Mont Chauve Montagny 1er Cru	750ml/12	$ 248.04	800708	Bellini Chianti	3L/4	$ 129.56	801163	Buffalo Grove Merlot	1.5L/6	$ 66.96
85284	AP Mont Chauve Pul Mont Demoiselle	750ml/12	$ 1,740.72	800701	Bellini Chianti	750ml/12	$ 70.80	801198	Buffalo Grove Zinfandel	1.5L/6	$ 66.96
84891	AP Mont Chauve Pul Mont La Garenne	750ml/12	$ 818.76	800694	Bellini Chianti Classico	750ml/12	$ 106.92	84380	Bulgariana Cabernet Sauvignon	750ml/12	$ 90.72
84892	AP Mont Chauve St Aubin Charmois B	750ml/12	$ 331.20	800736	Bellini Chianti Riserva	750ml/12	$ 106.92	84383	Bulgariana Cabernet Syrah	750ml/12	$ 130.68
87534	AP Mont Chauve St Aubin Charmois R	750ml/12	$ 356.28	820399	Bellini Chianti Rufina Riserva	750ml/12	$ 106.08	84384	Bulgariana Chardonnay	750ml/12	$ 85.08
800295	Apex Cabernet	750ml/12	$ 223.08	800750	Bellini Chianti Straw Bottle	1.5L/6	$ 80.04	87594	Bulgariana Gamza	750ml/12	$ 86.40
84788	Apex Cabernet Rsv Red Mtn	750ml/12	$ 246.48	800743	Bellini Chianti Straw Bottle	750ml/12	$ 105.12	87690	Bulgariana Pinot Noir	750ml/12	$ 117.60
827049	Apex Chardonnay	750ml/12	$ 155.16	81176	Bellini Frascati	750ml/12	$ 74.28	86967	Bulgariana Rose	750ml/12	$ 83.52
82956	Apex LH Semillon Columbia Valley	375ml/12	$ 100.92	84968	Bellini Mamb-O Dominante Tosc Ross	750ml/12	$ 105.12	83628	Bulgariana Sauvignon Blanc	750ml/12	$ 89.28
81936	Apex Red Blend The Catalyst	750ml/12	$ 132.36	84966	Bellini Mamb-O Toscana Bianco	750ml/12	$ 63.96	80424	Burgo Viejo Rioja Crianza	750ml/12	$ 104.04
81937	Apex Sauvignon Blanc	750ml/12	$ 125.16	800778	Bellini Orvieto Classico	750ml/12	$ 70.92	86746	Butter Knife Chardonnay	750ml/12	$ 99.72
85624	Appassimento Salento Bonari	750ml/12	$ 85.92	800792	Bellini Rosso del Carlo	1.5L/6	$ 52.26	86171	Buttercream Chardonnay	750ml/12	$ 86.88
87709	Arbalest	750ml/12	$ 199.20	800785	Bellini Rosso del Carlo	750ml/12	$ 56.04	822541	Butterfield Cabernet Sauvignon	750ml/12	$ 81.24
82474	Arbor Crest Cabernet Five Vyd CV	750ml/12	$ 189.48	800806	Bellini Rosso Tavola Torciglioni	750ml/12	$ 116.88	822548	Butterfield Chardonnay	1.5L/6	$ 78.42
82476	Arbor Crest Dionysus Columbia Vly	750ml/12	$ 382.32	83275	Bellini Rosso Toscana IGT	750ml/12	$ 64.08	822555	Butterfield Chardonnay	750ml/12	$ 81.24
82477	Arbor Crest Riesling Dionysus CV	750ml/12	$ 103.68	800841	Bellini Sangiovese	1.5L/6	$ 59.76	801212	Ca Rugate Amarone	750ml/6	$ 272.46
84972	Argami Montsant	750ml/12	$ 120.12	800834	Bellini Sangiovese	750ml/12	$ 67.92	801219	Ca Rugate Soave Monte Fiorentine	750ml/12	$ 181.92
84973	Argami Rueda Verdejo	750ml/12	$ 120.12	800848	Bellini Tuscan Dessert Wine	500ml/12	$ 135.96	801226	Ca Rugate Soave San Michele	750ml/12	$ 125.16
86747	Aria di Caiarossa 2011	750ml/12	$ 275.52	800855	Bellini Vernaccia San Gimignano	750ml/12	$ 80.52	801240	Ca Rugate Valpolicella Campo Lavei	750ml/12	$ 212.76
87589	Aria di Caiarossa 2013	750ml/12	$ 295.56	800869	Bellini Vin Santo	500ml/6	$ 123.36	801247	Ca Rugate Valpolicella Rio Albo	750ml/12	$ 121.20
83358	Armani Amarone	750ml/12	$ 325.32	84741	Belvino Pinot Grigio	1.5L/6	$ 46.80	80632	Cadence Bel Canto Red Mountain	750ml/12	$ 480.84
83359	Armani Foja Tonda	750ml/12	$ 165.12	84641	Belvino Pinot Grigio	750ml/12	$ 48.72	80633	Cadence Camerata Red Mountain	750ml/12	$ 480.84
819671	Armani Pinot Grigio Colle Ara	750ml/12	$ 134.88	87617	Belvino Red Blend	750ml/12	$ 47.64	80101	Cadence Ciel du Cheval Red	750ml/12	$ 343.68
813742	Armani Pinot Grigio Corvara	750ml/12	$ 103.92	800876	Ben Ami Cabernet	750ml/12	$ 105.60	81525	Cadence Coda Red Mountain	750ml/12	$ 215.16
813714	Armani Pinot Grigio Friuli	750ml/12	$ 85.92	800883	Ben Ami Chardonnay	750ml/12	$ 105.60	80102	Cadence Tapteil Red Mountain	750ml/12	$ 343.32
813728	Armani Pinot Grigio Valdadige	750ml/12	$ 88.44	800890	Ben Ami Merlot	750ml/12	$ 105.60	85054	Caiarossa IGT Toscana	750ml/6	$ 244.20
813735	Armani Pinot Grigio Venezie	750ml/12	$ 74.52	86783	Bend Cabernet Sauvignon	750ml/12	$ 64.08	85053	Caiarossa IGT Toscana 2009	750ml/6	$ 193.74
83360	Armani Pinot Noir	750ml/12	$ 92.88	86784	Bend Merlot	750ml/12	$ 64.08	85056	Caiarossa Toscana Pergolaia	750ml/12	$ 192.84
83319	Armani Rose	750ml/12	$ 79.92	86785	Bend Pinot Grigio	750ml/12	$ 64.08	87590	Caiarossa Toscana Pergolaia 2013	750ml/12	$ 193.68
83308	Armani Soave	750ml/12	$ 75.96	822422	Berberana Dragon Tempranillo	750ml/12	$ 69.24	84976	Cais da Ribeira Douro Red	750ml/12	$ 69.96
83307	Armani Valpolicella Ripasso	750ml/12	$ 127.92	83123	Betz Red Clos de Betz	750ml/12	$ 557.52	84977	Cais da Ribeira Douro Red Reserva	750ml/12	$ 91.32
87535	Arraigo Benegas Estate Cab Franc	750ml/12	$ 123.24	83124	Betz Syrah La Cote Rousse	750ml/12	$ 544.08	84978	Cais da Ribeira Douro White	750ml/12	$ 73.56
87536	Arraigo Benegas Estate Cabernet	750ml/12	$ 123.24	87241	Bevan Cabernet Bench Vineyard	750ml/12	$ 1,286.88	82371	Caiu a Noite Vinho Verde	750ml/12	$ 68.40
87537	Arraigo Benegas Estate Malbec	750ml/12	$ 123.24	83470	Bevan Chardonnay Ritchie Vyd RRV	750ml/12	$ 604.08	80189	Calcareous Cabernet York Mtn	750ml/12	$ 292.68
87538	Arraigo Benegas Estate Red Blend	750ml/12	$ 123.24	83163	Bevan Chardonnay Sonoma Coast Rsv	750ml/12	$ 464.04	80190	Calcareous Pinot Noir York Mtn	750ml/12	$ 292.68
87539	Arraigo Benegas Old Vine Cab Franc	750ml/6	$ 190.86	86275	Bevan Ontogeny Red Blend 2015	750ml/12	$ 995.52	80290	Calcareous Tres Violet Paso Robles	750ml/12	$ 326.88
87540	Arraigo Benegas Old Vines Red Blnd	750ml/6	$ 190.86	87710	Bevan Ontogeny Red Blend 2016	750ml/12	$ 995.52	80103	Calcareous Twisted Paso Cabernet	750ml/12	$ 155.52
87541	Arraigo Benegas SV Malbec	750ml/12	$ 217.08	83471	Bevan Pinot Noir Petaluma Gap	750ml/12	$ 652.68	80291	Calcareous Twisted Paso Main Squee	750ml/12	$ 155.52
87542	Arraigo Benegas SV Red Blend	750ml/12	$ 217.08	84457	Bevan Pinot Noir Rita's Crown Vyd	750ml/12	$ 652.68	80292	Calcareous Twisted Paso Pinot Noir	750ml/12	$ 155.52
800505	Artero La Mancha Merl-Temp Crianza	750ml/12	$ 72.36	86277	Bevan Proprietary Red Sugarloaf 2015	750ml/12	$ 2,024.04	80192	Calcareous Twisted Paso Zinfandel	750ml/12	$ 155.52
800512	Artero La Mancha Merl-Temp Reserva	750ml/12	$ 85.08	84811	Bevan Red EE Oakville 2013	750ml/12	$ 2,024.04	80425	Calcareous Zinfandel Paso Robles	750ml/12	$ 275.52
800526	Artero La Mancha Tempranillo Tinto	750ml/12	$ 55.56	87711	Bevan Red EE Oakville 2016	750ml/12	$ 2,024.04	87620	Caleo Inzolia	750ml/12	$ 61.92
801437	Arthur Metz Gewurztraminer	750ml/12	$ 132.12	83477	Bevan Sauvignon Blanc Dry Stack Vy	750ml/12	$ 309.72	814624	Caleo Nero d'Avola Terre Siciliane	750ml/12	$ 63.12
801444	Arthur Metz Riesling	750ml/12	$ 122.04	85893	Beyer Ranch Cabernet Central Coast	750ml/12	$ 74.04	814631	Caleo Primitivo Salento	750ml/12	$ 61.68
87614	Ashler Chardonnay Carneros	750ml/12	$ 155.52	85894	Beyer Ranch Chardonnay Arroyo Seco	750ml/12	$ 125.52	821106	Caleo Salice Salentino	750ml/12	$ 64.32
826496	Aspaldi Rioja Cosecha	750ml/12	$ 64.80	85895	Beyer Ranch Chardonnay CA	750ml/12	$ 74.04	82963	California Square Cabernet	750ml/12	$ 125.52
826503	Aspaldi Rioja Crianza	750ml/12	$ 86.76	85896	Beyer Ranch Merlot Central Coast	750ml/12	$ 74.04	82964	California Square Chardonnay	750ml/12	$ 125.52
80124	Aspaldi Rioja Reserva	750ml/12	$ 120.84	86252	Beyond Ordinary Cabernet Blend	750ml/12	$ 117.96	82965	California Square Red	750ml/12	$ 125.52
83950	Atrevida Cabernet	750ml/12	$ 107.52	86089	Big Sipper Red California	5LBox/4	$ 58.64	82129	Camaraderie Cellars Cabernet	750ml/12	$ 189.48
83951	Atrevida Chardonnay Unoaked	750ml/12	$ 92.52	86058	Big Sipper Rose	5LBox/4	$ 58.64	82130	Camaraderie Cellars Grace	750ml/12	$ 218.04
83949	Atrevida Malbec	750ml/12	$ 94.92	86088	Big Sipper White California	5LBox/4	$ 54.92	82131	Camaraderie Cellars Merlot	750ml/12	$ 176.76
800561	Atrium Malbec Cahors	750ml/12	$ 84.12	86676	Big Six Bourbon Barrel Cabernet	750ml/12	$ 104.04	82412	Canneto Filippone Toscana IGT	750ml/6	$ 163.02
80390	Avenel Cellars Cabernet Napa	1.5L/6	$ 368.40	86677	Big Six Bourbon Barrel Red Blend	750ml/12	$ 104.04	80937	Canneto Rosso Di Montepulciano	750ml/12	$ 145.08

Full cases only.
Many items are in limited supply and may not be available at all times. Please allow 3 to 4 weeks for delivery.
30% discount on orders over 1000 cases.

November .

WINE

CODE	NAME	SIZE UNITS/CASE	$ CASE	CODE	NAME	SIZE UNITS/CASE	$ CASE	CODE	NAME	SIZE UNITS/CASE	$ CASE
82694	Canneto Vino Nobile Di Montepul	750ml/12	$ 234.00	87442	Ch Blanc de Lynch Bages 2016	750ml/12	$ 635.64	81189	Ch de Chamirey Mercurey Blanc	750ml/12	$ 242.88
80939	Canneto Vino Nobile Riserva	750ml/12	$ 286.92	85394	Ch Bois Chantant Bord Superieur	1.5L/6	$ 107.22	81188	Ch de Chamirey Mercurey Rouge	750ml/12	$ 232.44
801331	Canyon Oaks Cabernet	1.5L/6	$ 49.80	801486	Ch Bois Chantant Bord Superieur	750ml/12	$ 102.72	82917	Ch de Chantegrive Graves	750ml/12	$ 212.04
81919	Canyon Oaks Cabernet	3LBox/6	$ 88.26	851863	Ch Bois Redon Bordeaux Superieur	1.5L/6	$ 81.42	86797	Ch de Chantegrive Graves 2014	1.5L/6	$ 218.58
801338	Canyon Oaks Cabernet	750ml/12	$ 51.24	800387	Ch Bois Redon Bordeaux Superieur	375ml/24	$ 97.68	86838	Ch de Chantegrive Graves 2014	375ml/24	$ 221.04
801345	Canyon Oaks Chardonnay	1.5L/6	$ 49.80	801856	Ch Bois Redon Bordeaux Superieur	750ml/12	$ 75.72	86294	Ch de Chantegrive Graves 2015	750ml/12	$ 201.48
81920	Canyon Oaks Chardonnay	3LBox/6	$ 88.26	81598	Ch Branaire St Julien 2009	750ml/12	$ 1,078.08	802185	Ch De Cornemps	750ml/12	$ 82.68
801352	Canyon Oaks Chardonnay	750ml/12	$ 51.24	82244	Ch Branaire St Julien 2010	750ml/12	$ 1,119.60	802192	Ch De Cornemps Cuvee Prestige	750ml/12	$ 87.72
801359	Canyon Oaks Merlot	1.5L/6	$ 49.80	85899	Ch Branaire St Julien 2014	750ml/12	$ 711.48	802213	Ch De Cornemps Rose	750ml/12	$ 85.56
81921	Canyon Oaks Merlot	3LBox/6	$ 88.26	87254	Ch Branaire St Julien 2015	1.5L/6	$ 784.38	87172	Ch de Fargues	750ml/12	$ 2,475.60
801366	Canyon Oaks Merlot	750ml/12	$ 51.24	87129	Ch Branaire St Julien 2015	375ml/24	$ 784.56	83292	Ch de Fesles Bonnezeaux Blc	500ml/6	$ 156.60
802865	Canyon Oaks Moscato	1.5L/6	$ 49.80	87042	Ch Branaire St Julien 2015	750ml/12	$ 804.84	87437	Ch de La Dauphine Fronsac	750ml/12	$ 266.76
802858	Canyon Oaks Moscato	750ml/12	$ 51.24	819531	Ch Brane Cantenac Margaux 2005	750ml/12	$ 1,461.60	83534	Ch De La Huste Fronsac	1.5L/6	$ 180.96
82645	Canyon Oaks Pink Moscato	750ml/12	$ 51.24	80741	Ch Brane Cantenac Margaux 2008	750ml/12	$ 823.92	87623	Ch De La Huste Fronsac 2016	750ml/12	$ 179.88
801380	Canyon Oaks Shiraz	1.5L/6	$ 49.80	81438	Ch Brane Cantenac Margaux 2009	750ml/12	$ 1,279.32	80546	Ch de la Perriere Brouilly	750ml/12	$ 162.00
801387	Canyon Oaks Shiraz	750ml/12	$ 51.24	82245	Ch Brane Cantenac Margaux 2010	750ml/12	$ 1,254.84	81941	Ch de la Roulerie Anjou Blanc	750ml/12	$ 101.16
801394	Canyon Oaks White Zinfandel	1.5L/6	$ 49.80	85900	Ch Brane Cantenac Margaux 2014	750ml/12	$ 677.52	81943	Ch de la Roulerie Coteaux du Layon	750ml/12	$ 151.32
801401	Canyon Oaks White Zinfandel	750ml/12	$ 51.24	87035	Ch Brane Cantenac Margaux 2015	750ml/12	$ 924.00	83943	Ch de la Roulerie Rose LesCamelias	750ml/12	$ 84.84
801408	Canyon Oaks Zinfandel	1.5L/6	$ 49.80	84174	Ch Calon Segur St Estephe	750ml/12	$ 1,246.08	820364	Ch de Mercues Cahors	750ml/12	$ 179.16
801422	Canyon Oaks Zinfandel	750ml/12	$ 51.24	82847	Ch Calon Segur St Estephe 1995	750ml/12	$ 1,756.08	87624	Ch de Mercues Cuvee 6666	750ml/6	$ 190.38
800093	Cardiff Cabernet Sauvignon	1.5L/6	$ 49.80	81079	Ch Calon Segur St Estephe 2000	750ml/12	$ 1,572.36	802290	Ch de Nages Buti Nages Nimes Blanc	750ml/12	$ 88.92
800100	Cardiff Cabernet Sauvignon	750ml/12	$ 51.24	819888	Ch Calon Segur St Estephe 2005	750ml/12	$ 1,583.64	802304	Ch de Nages Buti Nages Nimes Rose	750ml/12	$ 84.84
800107	Cardiff Chardonnay	1.5L/6	$ 49.80	81599	Ch Calon Segur St Estephe 2009	750ml/12	$ 1,388.52	802311	Ch de Nages Buti Nages Nimes Rouge	750ml/12	$ 85.20
800114	Cardiff Chardonnay	750ml/12	$ 51.24	87064	Ch Calon Segur St Estephe 2015	1.5L/6	$ 1,152.60	83086	Ch de Nages Joseph Torres Blanc	750ml/12	$ 169.20
800121	Cardiff Merlot	1.5L/6	$ 49.80	87142	Ch Calon Segur St Estephe 2015	375ml/24	$ 1,166.16	811642	Ch de Nages Joseph Torres Rouge	750ml/12	$ 166.80
800142	Cardiff Merlot	750ml/12	$ 51.24	87214	Ch Calon Segur St Estephe 2015	3L/3	$ 1,165.17	802297	Ch de Nages Nimes Blanc V V	750ml/12	$ 117.96
80659	Cardiff Moscato	1.5L/6	$ 49.80	87026	Ch Calon Segur St Estephe 2015	750ml/12	$ 1,143.24	83087	Ch de Nages Nimes Rose V V	750ml/12	$ 118.80
80658	Cardiff Moscato	750ml/12	$ 51.24	84274	Ch Canon La Gaffeliere St. Emilion	750ml/12	$ 1,039.68	802318	Ch de Nages Nimes Rouge V V	750ml/12	$ 124.44
801429	Cardinale Lanata Moscato d'Asti	750ml/12	$ 131.64	82370	Ch Canon La Gaffeliere St. Emilion 2010	750ml/12	$ 1,232.04	818768	Ch De Segries Cotes du Rhone	750ml/12	$ 114.36
803446	Cardwell Hill Pinot Gris Willa	750ml/12	$ 120.48	85902	Ch Canon La Gaffeliere St. Emilion 2014	750ml/12	$ 1,090.92	818775	Ch De Segries Lirac Cuvee Reserve	750ml/12	$ 150.12
800583	Cardwell Hill Pinot Noir Rsv Willa	750ml/12	$ 323.52	86985	Ch Canon La Gaffeliere St. Emilion 2015	1.5L/6	$ 1,233.42	818782	Ch De Segries Tavel Rose	750ml/12	$ 156.00
83596	Cardwell Hill Pinot Noir Willa	750ml/12	$ 184.80	87234	Ch Canon La Gaffeliere St. Emilion 2015	3L/3	$ 1,238.28	802332	Ch De Terrefort Quancard	750ml/12	$ 92.40
83284	Carson Ridge Cabernet Paso	750ml/12	$ 88.44	86835	Ch Canon La Gaffeliere St. Emilion 2015	750ml/12	$ 1,233.48	87625	Ch de Villegeorge Haut-Medoc 2015	750ml/12	$ 244.80
83320	Carson Ridge Chardonnay Central Cs	750ml/12	$ 81.24	85903	Ch Canon St Emilion 2014	750ml/12	$ 1,234.32	802360	Ch des Deduits Fleurie	750ml/12	$ 171.96
85311	Casa di Terra Bolgheri Moreccio	750ml/12	$ 144.00	87021	Ch Canon St Emilion 2015	750ml/12	$ 1,304.76	80742	Ch des Hautes Ribes Vacqueyras	750ml/12	$ 156.84
85312	Casa di Terra Bolgheri Mosaico	750ml/12	$ 255.24	82497	Ch Cantegril Sauternes	750ml/12	$ 263.28	84538	Ch D'Issan Margaux	750ml/12	$ 1,451.16
85309	Casa di Terra Bolgheri Vermentino	750ml/12	$ 138.36	85905	Ch Cantemerle Haut Medoc 2014	750ml/12	$ 378.84	85910	Ch D'Issan Margaux 2014	750ml/12	$ 572.76
85310	Casa di Terra Rosso Lenaia	750ml/12	$ 104.40	86917	Ch Cantemerle Haut Medoc 2015	1.5L/6	$ 418.80	87069	Ch D'Issan Margaux 2015	1.5L/6	$ 876.96
84102	Casado Morales Rioja Blanco Viura	750ml/12	$ 83.52	86467	Ch Cantemerle Haut Medoc 2015	750ml/12	$ 472.44	87169	Ch D'Issan Margaux 2015	375ml/24	$ 1,229.04
81346	Casado Morales Rioja EME Graciano	1.5L/6	$ 196.62	87080	Ch Cantenac Brown 2015	375ml/24	$ 739.92	87168	Ch D'Issan Margaux 2015	3L/3	$ 876.93
81138	Casado Morales Rioja EME Graciano	750ml/12	$ 187.92	84105	Ch Cantenac Brown Margaux	750ml/12	$ 721.32	87039	Ch D'Issan Margaux 2015	750ml/12	$ 864.84
82923	Casado Morales Rioja Gran Reserva	750ml/12	$ 259.20	86823	Ch Cantenac Brown Margaux 2015	750ml/12	$ 744.72	83613	Ch Doisy Daene Blanc	750ml/12	$ 279.24
84642	Casado Morales Rioja Rose	750ml/12	$ 76.32	86849	Ch Capbern	1.5L/6	$ 275.46	85544	Ch Doisy Daene Sauternes	375ml/24	$ 591.12
81347	Casado Morales Rioja Seleccion Pri	1.5L/6	$ 202.86	86490	Ch Capbern	750ml/12	$ 303.24	86662	Ch Doisy Daene Sauternes 2014	375ml/24	$ 591.36
81139	Casado Morales Rioja Seleccion Pri	750ml/12	$ 214.68	87519	Ch Carbonnieux Blanc Pessac 2016	750ml/12	$ 482.88	85874	Ch Doisy Daene Sauternes 2014	750ml/12	$ 571.20
81849	Casado Morales Tmp Rioja Dimid	750ml/12	$ 99.48	86791	Ch Carbonnieux Rouge Pessac 2014	750ml/12	$ 400.08	87247	Ch Doisy Daene Sauternes 2015	375ml/24	$ 627.12
81850	Casado Morales Tmp Rioja Joven	750ml/12	$ 79.92	81709	Ch Carruades de Lafite Pauillac 2009	750ml/12	$ 3,557.52	84217	Ch Doisy-Vedrines Sauternes	375ml/24	$ 454.56
87417	Casale Burgio Catarratto	750ml/12	$ 97.68	82043	Ch Carruades de Lafite Pauillac 2010	750ml/12	$ 3,312.48	84198	Ch Doisy-Vedrines Sauternes	750ml/12	$ 448.68
87421	Casale Burgio Grillo	750ml/12	$ 80.76	85821	Ch Carruades de Lafite Pauillac 2014	750ml/12	$ 2,122.44	85103	Ch Doisy-Vedrines Sauternes 2013	750ml/12	$ 480.00
87420	Casale Burgio Nerello Mascalese	750ml/12	$ 80.88	87004	Ch Carruades de Lafite Pauillac 2015	750ml/12	$ 2,575.20	85827	Ch Doisy-Vedrines Sauternes 2014	375ml/24	$ 520.80
87416	Casale Burgio Nero d'Avola	750ml/12	$ 97.68	87622	Ch Chantegrive Cuvee Caroline BL 2016	750ml/12	$ 265.92	85755	Ch Doisy-Vedrines Sauternes 2014	750ml/12	$ 484.44
819776	Casalino Brunello di Montalcino	750ml/12	$ 283.32	82925	Ch Cheval Blanc St Emilion 2009	750ml/12	$ 14,958.00	86916	Ch Doisy-Vedrines Sauternes 2015	375ml/24	$ 492.24
83196	Casalino Chianti	750ml/12	$ 62.04	82415	Ch Cheval Blanc St Emilion 2010	750ml/12	$ 14,145.96	87052	Ch Doisy-Vedrines Sauternes 2015	750ml/12	$ 492.48
817515	Casalino Chianti Classico	750ml/12	$ 81.48	83920	Ch Cheval Blanc St Emilion 2012	750ml/12	$ 6,731.64	803326	Ch du Jaunay Muscadet Sevre	750ml/12	$ 85.20
817522	Casalino Chianti Classico Riserva	750ml/12	$ 97.92	85154	Ch Cheval Blanc St Emilion 2013	750ml/12	$ 5,916.12	86317	Ch du Retout Blanc 2015	750ml/12	$ 213.72
83197	Casalino Pinot Grigio	750ml/12	$ 66.84	86172	Ch Cheval Blanc St Emilion 2014	750ml/12	$ 6,772.92	81973	Ch du Retout Haut Medoc	1.5L/6	$ 176.94
83198	Casalino Pinot Noir	750ml/12	$ 67.68	87276	Ch Cheval Blanc St Emilion 2015	1.5L/6	$ 10,472.40	81974	Ch du Retout Haut Medoc	375ml/24	$ 177.36
87545	Cascina La Zerba di Volpedo	750ml/12	$ 125.28	87319	Ch Cheval Blanc St Emilion 2015	3L/3	$ 10,617.51	86296	Ch du Retout Haut Medoc 2015	750ml/12	$ 176.88
801492	Castellana Montepulciano	1.5L/6	$ 45.06	87277	Ch Cheval Blanc St Emilion 2015	750ml/12	$ 9,824.04	84213	Ch Du Tertre Margaux	750ml/12	$ 605.88
801499	Castellana Montepulciano	750ml/12	$ 50.40	826538	Ch Clerc Milon Pauillac 2006	750ml/12	$ 863.88	82971	Ch Du Tertre Margaux 2010	750ml/12	$ 837.24
801520	Castellana Trebbiano	1.5L/6	$ 45.06	81710	Ch Clerc Milon Pauillac 2009	750ml/12	$ 1,070.04	85911	Ch Du Tertre Margaux 2014	750ml/12	$ 609.60
801513	Castellana Trebbiano	750ml/12	$ 50.04	82044	Ch Clerc Milon Pauillac 2010	750ml/12	$ 1,423.20	87050	Ch Du Tertre Margaux 2015	750ml/12	$ 558.12
80988	Castello Paneretta Chiant Class Rs	750ml/12	$ 171.96	85752	Ch Clerc Milon Pauillac 2014	750ml/12	$ 650.88	87003	Ch Ducru Beaucaillou St Julien	750ml/12	$ 2,481.24
80989	Castello Paneretta Chianti Classic	750ml/12	$ 133.56	87229	Ch Clerc Milon Pauillac 2015	1.5L/6	$ 1,620.24	810417	Ch Ducru Beaucaillou St Julien 2000	750ml/12	$ 3,410.88
80990	Castello Paneretta Terrine IGT	750ml/6	$ 139.80	87131	Ch Clerc Milon Pauillac 2015	375ml/24	$ 951.12	820784	Ch Ducru Beaucaillou St Julien 2005	750ml/12	$ 3,429.12
80991	Castello Paneretta Torre a Destra	750ml/6	$ 137.76	87130	Ch Clerc Milon Pauillac 2015	3L/3	$ 950.07	82836	Ch Ducru Beaucaillou St Julien 2009	750ml/12	$ 5,059.92
801646	Castillo De Clavijo Rioja Crianza	750ml/12	$ 73.68	87037	Ch Clerc Milon Pauillac 2015	750ml/12	$ 927.72	82552	Ch Ducru Beaucaillou St Julien 2010	750ml/12	$ 3,928.80
801653	Castillo De Clavijo Rioja Gran Rsv	750ml/12	$ 149.16	84058	Ch Climens Sauternes	750ml/12	$ 1,433.88	83921	Ch Ducru Beaucaillou St Julien 2012	750ml/12	$ 1,599.24
801660	Castillo De Clavijo Rioja Reserva	750ml/12	$ 104.88	84091	Ch Climens Sauternes 2012	750ml/12	$ 756.84	85875	Ch Ducru Beaucaillou St Julien 2014	750ml/12	$ 1,507.20
801667	Castillo De Clavijo Rioja Tmprnllo	750ml/12	$ 68.04	85823	Ch Climens Sauternes 2014	750ml/12	$ 990.84	87001	Ch Ducru Beaucaillou St Julien 2015	1.5L/6	$ 2,468.22
87436	Cavalier & Sons Cabernet Sauvignon	750ml/12	$ 66.72	87158	Ch Climens Sauternes 2015	375ml/24	$ 1,000.08	87081	Ch Ducru Beaucaillou St Julien 2015	3L/3	$ 2,511.90
84337	Cavalier & Sons Chardonnay	750ml/12	$ 66.72	86531	Ch Climens Sauternes 2015	750ml/12	$ 990.36	86824	Ch Duhart Milon Pauillac	750ml/12	$ 1,044.84
84338	Cavalier & Sons Pinot Noir	750ml/12	$ 67.32	84245	Ch Clinet Pomerol	750ml/12	$ 1,255.08	85757	Ch Duhart Milon Pauillac 2014	750ml/12	$ 918.48
80198	Ceja Chardonnay Carneros	750ml/12	$ 344.04	85753	Ch Clinet Pomerol 2014	750ml/12	$ 923.28	87058	Ch Duhart Milon Pauillac 2015	1.5L/6	$ 1,057.62
80199	Ceja Pinot Noir Carneros	750ml/12	$ 378.36	86948	Ch Clinet Pomerol 2015	3L/3	$ 1,250.10	87082	Ch Duhart Milon Pauillac 2015	375ml/24	$ 1,058.64
80200	Ceja Vino de Casa Red Napa	750ml/12	$ 224.04	86842	Ch Clinet Pomerol 2015	750ml/12	$ 1,250.04	87766	Ch Duhart Milon Pauillac 2016	750ml/12	$ 1,119.72
84432	Center 38 North Cabernet Napa	750ml/12	$ 161.64	85780	Ch Clos de L'Oratoire St. Emilion	750ml/12	$ 390.72	82248	Ch Durfort Vivens Margaux 2010	750ml/12	$ 984.00
86470	Ch Alter Ego de Palmer Margaux	750ml/12	$ 925.32	85730	Ch Clos de L'Oratoire St. Emilion 2010	750ml/12	$ 704.88	86299	Ch Durfort Vivens Margaux 2014	750ml/12	$ 562.08
85935	Ch Alter Ego de Palmer Margaux 2014	750ml/12	$ 843.96	85907	Ch Clos de L'Oratoire St. Emilion 2014	750ml/12	$ 422.76	87060	Ch Durfort Vivens Margaux 2015	750ml/12	$ 661.92
87127	Ch Alter Ego de Palmer Margaux 2015	1.5L/6	$ 961.98	86472	Ch Clos de L'Oratoire St. Emilion 2015	750ml/12	$ 553.32	85431	Ch D'Yquem Sauternes	750ml/6	$ 2,607.96
83990	Ch Andron Blanquet St Estephe	750ml/12	$ 275.52	802038	Ch Clos de Vieille EgliseCastillon	750ml/12	$ 96.84	85377	Ch D'Yquem Sauternes 2005	375ml/24	$ 3,627.84
82554	Ch Angelus St Emilion 2010	750ml/12	$ 5,701.20	84682	Ch Clos du Marquis St. Julien	750ml/12	$ 612.00	82551	Ch D'Yquem Sauternes 2010	750ml/12	$ 6,682.08
83512	Ch Angelus St Emilion 2011	750ml/12	$ 3,053.16	87144	Ch Clos du Marquis St. Julien 2015	375ml/24	$ 759.84	86818	Ch D'Yquem Sauternes 2014	375ml/12	$ 2,680.08
83680	Ch Angelus St Emilion 2012	750ml/12	$ 3,584.40	87044	Ch Clos du Marquis St. Julien 2015	750ml/12	$ 789.72	86210	Ch D'Yquem Sauternes 2014	750ml/6	$ 2,419.38
85936	Ch Angelus St Emilion 2014	750ml/12	$ 3,701.16	87475	Ch Clos Floridene Blanc Graves 2016	750ml/12	$ 284.40	87713	Ch D'Yquem Sauternes 2015	1.5L/1	$ 900.34
87288	Ch Angelus St Emilion 2015	750ml/12	$ 5,374.44	83530	Ch Clos Floridene Rouge Graves	1.5L/6	$ 225.84	87379	Ch D'Yquem Sauternes 2015	375ml/12	$ 2,508.84
801730	Ch Arthus Cotes de Castillon	750ml/12	$ 152.40	83528	Ch Clos Floridene Rouge Graves	375ml/24	$ 225.84	87438	Ch D'Yquem Sauternes 2015	750ml/12	$ 5,333.28
85542	Ch Ausone St Emilion 2000	750ml/12	$ 19,224.36	86435	Ch Clos Floridene Rouge Graves 2015	750ml/12	$ 236.88	87236	Ch Echo de Lynch Bages Pauillac	750ml/12	$ 526.32
86834	Ch Ausone St Emilion 2012	750ml/12	$ 9,495.72	85796	Ch Clos Fourtet St Emilion 2014	750ml/12	$ 1,238.40	82419	Ch Echo de Lynch Bages Pauillac 2010	750ml/12	$ 544.68
87403	Ch Ausone St Emilion 2015	750ml/12	$ 10,779.72	87014	Ch Clos Fourtet St Emilion 2015	750ml/12	$ 1,288.80	85912	Ch Echo de Lynch Bages Pauillac 2014	750ml/12	$ 477.12
87051	Ch Barde Haut St Emilion	750ml/12	$ 520.44	87023	Ch Clos L'Eglise Pomerol	750ml/12	$ 1,211.52	84046	Ch Fabregues Costieres de Nimes	750ml/12	$ 94.32
85750	Ch Barde Haut St Emilion 2014	750ml/12	$ 385.20	85945	Ch Clos L'Eglise Pomerol 2014	750ml/12	$ 822.00	85679	Ch Feret Lambert Bdx Superieur	1.5L/6	$ 181.62
87189	Ch Barde Haut St Emilion 2015	1.5L/6	$ 521.46	86850	Ch Clos L'Eglise Pomerol 2015	1.5L/6	$ 1,241.34	85680	Ch Feret Lambert Bdx Superieur	375ml/24	$ 164.64
86932	Ch Barde Haut St Emilion 2015	3L/3	$ 521.43	86491	Ch Cos D'Estournel Blanc 2015	750ml/12	$ 1,707.48	81467	Ch Feret Lambert Bdx Superieur	750ml/12	$ 164.40
82242	Ch Beau-Sejour Becot St Emilion 2010	750ml/12	$ 1,321.56	87763	Ch Cos D'Estournel Blanc 2016	750ml/12	$ 1,697.16	86297	Ch Feret Lambert Bdx Superieur 2015	750ml/12	$ 160.80
86924	Ch Beau-Sejour Becot St Emilion 2015	1.5L/6	$ 863.94	82599	Ch Cos D'Estournel St Estephe 1996	750ml/12	$ 2,925.48	83023	Ch Ferran Pessac	750ml/12	$ 206.52
87099	Ch Beau-Sejour Becot St Emilion 2015	375ml/24	$ 921.60	821365	Ch Cos D'Estournel St Estephe 2005	750ml/12	$ 3,210.84	86537	Ch Ferran Pessac 2015	750ml/12	$ 233.64
86827	Ch Beau-Sejour Becot St Emilion 2015	750ml/12	$ 909.96	82600	Ch Cos D'Estournel St Estephe 2009	750ml/12	$ 5,244.36	84513	Ch Ferrand St-Emilion Grand Cru	1.5L/6	$ 342.60
83552	Ch Beausejour Duffau St Emilion 2012	750ml/12	$ 1,306.80	82416	Ch Cos D'Estournel St Estephe 2010	750ml/12	$ 2,459.16	84514	Ch Ferrand St-Emilion Grand Cru	375ml/24	$ 404.88
85677	Ch Beausejour Duffau St Emilion 2014	750ml/12	$ 1,009.56	83942	Ch Cos D'Estournel St Estephe 2012	750ml/12	$ 1,867.56	83993	Ch Ferrand St-Emilion Grand Cru	750ml/12	$ 352.80
86939	Ch Beausejour Duffau St Emilion 2015	1.5L/6	$ 1,461.24	87250	Ch Cos D'Estournel St Estephe 2015	1.5L/6	$ 2,468.22	87252	Ch Ferrand St-Emilion Grand Cru 2015	1.5L/6	$ 427.44
86839	Ch Beausejour Duffau St Emilion 2015	750ml/12	$ 1,461.24	87251	Ch Cos D'Estournel St Estephe 2015	375ml/24	$ 2,578.56	87281	Ch Ferrand St-Emilion Grand Cru 2015	375ml/24	$ 465.84
801751	Ch Bel-Air Jean Gabriel Lussac	750ml/12	$ 213.60	87002	Ch Cos D'Estournel St Estephe 2015	750ml/12	$ 2,481.24	86523	Ch Ferrand St-Emilion Grand Cru 2015	750ml/12	$ 412.92
801765	Ch Bel-Air Lussac St Emilion	375ml/24	$ 144.00	82967	Ch Cote Montpezat Castillon	750ml/12	$ 190.44	87439	Ch Figeac St Emilion 2009	750ml/12	$ 3,330.36
801758	Ch Bel-Air Lussac St Emilion	750ml/12	$ 143.88	86295	Ch Cote Montpezat Castillon 2015	750ml/12	$ 190.80	87334	Ch Figeac St Emilion 2010	750ml/12	$ 3,430.44
801786	Ch Belingard Bergerac Blanc	750ml/12	$ 73.32	84059	Ch Cote Montpezat Compostelle Blan	750ml/12	$ 189.24	85914	Ch Figeac St Emilion 2014	750ml/12	$ 1,716.36
820777	Ch Belingard Bergerac Rose	750ml/12	$ 76.44	802080	Ch Coucheroy Blanc Pessac	750ml/12	$ 172.92	87005	Ch Figeac St Emilion 2015	1.5L/6	$ 2,195.46
801793	Ch Belingard Bergerac Rouge	750ml/12	$ 73.20	87219	Ch Coutet Sauternes 2015	375ml/24	$ 590.40	87085	Ch Figeac St Emilion 2015	3L/3	$ 2,195.79
801821	Ch Belingard Monbazillac	375ml/12	$ 85.20	86828	Ch D'Aiguilhe Cotes de Castillon	750ml/12	$ 326.28	87006	Ch Figeac St Emilion 2015	750ml/12	$ 2,112.72
801828	Ch Bellevue Bordeaux	750ml/12	$ 76.08	83541	Ch Dalem Fronsac	1.5L/6	$ 296.64	83553	Ch Fleur Cardinale St Emilion 2012	750ml/12	$ 586.92
86361	Ch Bellevue de Tayac Margaux	750ml/12	$ 271.68	83540	Ch Dalem Fronsac	375ml/24	$ 297.36	85681	Ch Fleur Cardinale St Emilion 2014	750ml/12	$ 509.88
87258	Ch Bellevue Mondotte St Emilion 2015	750ml/12	$ 2,311.68	86436	Ch Dalem Fronsac	750ml/12	$ 287.16	86930	Ch Fleur Cardinale St Emilion 2015	1.5L/6	$ 547.74
87090	Ch Bellevue St-Emilion GCC 2015	1.5L/6	$ 673.44	87778	Ch Dalem Fronsac 2016	750ml/12	$ 302.40	86929	Ch Fleur Cardinale St Emilion 2015	375ml/24	$ 548.88
86826	Ch Bellevue St-Emilion GCC 2015	750ml/12	$ 670.68	80665	Ch d'Armailhac Pauillac 2000	750ml/12	$ 1,179.24	87126	Ch Fleur Cardinale St Emilion 2015	3L/3	$ 548.22
801835	Ch Bertinat Lartigue St Emilion	750ml/12	$ 145.92	81404	Ch d'Armailhac Pauillac 2009	750ml/12	$ 731.88	86469	Ch Fleur Cardinale St Emilion 2015	750ml/12	$ 549.96
80661	Ch Beychevelle St Julien 2000	750ml/12	$ 2,678.88	82048	Ch d'Armailhac Pauillac 2010	750ml/12	$ 796.08	87770	Ch Fleur Cardinale St Emilion 2016	1.5L/6	$ 624.96
81400	Ch Beychevelle St Julien 2009	750ml/12	$ 1,159.92	83657	Ch d'Armailhac Pauillac 2012	750ml/12	$ 648.48	87768	Ch Fleur Cardinale St Emilion 2016	750ml/12	$ 625.08
86421	Ch Beychevelle St Julien 2015	1.5L/6	$ 1,032.18	87235	Ch d'Armailhac Pauillac 2015	375ml/24	$ 645.60	86833	Ch Fombrauge St. Emilion	750ml/12	$ 386.04
86422	Ch Beychevelle St Julien 2015	375ml/24	$ 1,033.44	86840	Ch d'Armailhac Pauillac 2015	750ml/12	$ 634.44	83004	Ch Fombrauge St. Emilion 2010	750ml/12	$ 553.20
87248	Ch Beychevelle St Julien 2015	3L/3	$ 1,956.69	85909	Ch Dauzac Margaux 2014	750ml/12	$ 530.40	85758	Ch Fombrauge St. Emilion 2014	750ml/12	$ 410.52
86895	Ch Beychevelle St Julien 2015	750ml/12	$ 1,097.28	801912	Ch de Camarsac Bordeaux Superieur	750ml/12	$ 92.88	87141	Ch Fombrauge St. Emilion 2015	375ml/24	$ 364.80

Full cases only. **November .**

Many items are in limited supply and may not be available at all times. Please allow 3 to 4 weeks for delivery.

30% discount on orders over 1000 cases.

WINE

CODE	NAME	SIZE UNITS/CASE	$ CASE
86933	Ch Fombrauge St. Emilion 2015	3L/3	$ 365.49
86475	Ch Fonplegade St Emilion	750ml/12	$ 519.12
83660	Ch Fonplegade St Emilion 2012	750ml/12	$ 532.32
85965	Ch Fonplegade St Emilion 2014	750ml/12	$ 443.88
802430	Ch Fonseche Haut Medoc	750ml/12	$ 127.08
802444	Ch Fortin Plaisance St. Emilion	750ml/12	$ 152.28
86379	Ch Fourcas Dupre Medoc 2015	750ml/12	$ 193.08
87626	Ch Fourcas Dupre Medoc 2016	750ml/12	$ 207.72
83958	Ch Garraud Lalande de Pomerol	1.5L/6	$ 228.66
81197	Ch Garraud Lalande de Pomerol	375ml/24	$ 244.08
81198	Ch Garraud Lalande de Pomerol	3L/1	$ 109.13
802472	Ch Garraud Lalande de Pomerol	750ml/12	$ 185.64
86669	Ch Garraud Lalande de Pomerol 2014	750ml/12	$ 193.32
86670	Ch Garraud Lalande de Pomerol 2015	750ml/12	$ 220.92
86532	Ch Gazin Pomerol 2015	750ml/12	$ 1,009.08
87381	Ch Giscours Margaux 1996	750ml/12	$ 1,086.12
81720	Ch Giscours Margaux 2000	750ml/12	$ 1,454.40
81719	Ch Giscours Margaux 2009	750ml/12	$ 1,146.00
82420	Ch Giscours Margaux 2010	750ml/12	$ 1,186.68
83661	Ch Giscours Margaux 2012	750ml/12	$ 800.88
85915	Ch Giscours Margaux 2014	750ml/12	$ 805.92
87043	Ch Giscours Margaux 2015	750ml/12	$ 786.84
86919	Ch Gloria St Julien	750ml/12	$ 444.48
82111	Ch Gloria St Julien 2009	750ml/12	$ 856.08
82091	Ch Gloria St Julien 2010	750ml/12	$ 814.80
83265	Ch Gloria St Julien 2011	750ml/12	$ 526.80
84251	Ch Gloria St Julien 2012	750ml/12	$ 522.36
86825	Ch Gloria St Julien 2015	750ml/12	$ 598.44
86492	Ch Grand Corbin Manuel	750ml/12	$ 275.64
86803	Ch Grand Corbin Manuel 2014	750ml/12	$ 250.32
84276	Ch Grand Puy Ducasse Pauillac	750ml/12	$ 506.52
86956	Ch Grand Puy Ducasse Pauillac 2014	750ml/12	$ 503.52
84173	Ch Grand Puy Lacoste Pauillac	750ml/12	$ 769.92
810459	Ch Grand Puy Lacoste Pauillac 2000	750ml/12	$ 1,580.88
82421	Ch Grand Puy Lacoste Pauillac 2010	750ml/12	$ 1,218.12
83599	Ch Grand Puy Lacoste Pauillac 2011	750ml/12	$ 761.28
87280	Ch Grand Puy Lacoste Pauillac 2015	375ml/24	$ 1,051.44
87279	Ch Grand Puy Lacoste Pauillac 2015	3L/3	$ 1,046.49
87031	Ch Grand Puy Lacoste Pauillac 2015	750ml/12	$ 1,044.84
802507	Ch Graves Goujon Pomerol	750ml/12	$ 152.40
84277	Ch Gruaud Larose St Julien	750ml/12	$ 860.52
819909	Ch Gruaud Larose St Julien 2005	750ml/12	$ 1,559.88
81442	Ch Gruaud Larose St Julien 2009	750ml/12	$ 1,278.00
82135	Ch Gruaud Larose St Julien 2010	750ml/12	$ 986.52
85916	Ch Gruaud Larose St Julien 2014	750ml/12	$ 816.00
87032	Ch Gruaud Larose St Julien 2015	1.5L/6	$ 1,030.74
87084	Ch Gruaud Larose St Julien 2015	375ml/24	$ 1,031.76
87033	Ch Gruaud Larose St Julien 2015	750ml/12	$ 1,018.32
802528	Ch Guibon Blanc	750ml/12	$ 118.80
802535	Ch Guibon Rouge	750ml/12	$ 117.96
87275	Ch Guiraud Sauternes	750ml/12	$ 630.84
82496	Ch Guiraud Sauternes 2009	750ml/12	$ 820.32
83375	Ch Guiraud Sauternes 2011	375ml/24	$ 858.24
83374	Ch Guiraud Sauternes 2011	750ml/12	$ 860.88
85108	Ch Guiraud Sauternes 2013	750ml/12	$ 581.88
87506	Ch Guiraud Sauternes 2015	375ml/24	$ 827.76
82972	Ch Haura Graves	750ml/12	$ 182.52
86291	Ch Haura Graves 2015	750ml/12	$ 185.16
86424	Ch Haut Bages Liberal Pauillac	750ml/12	$ 483.24
82136	Ch Haut Bages Liberal Pauillac 2010	750ml/12	$ 726.12
83173	Ch Haut Bages Liberal Pauillac 2011	750ml/12	$ 462.84
87546	Ch Haut Bages Liberal Pauillac 2015	750ml/12	$ 631.92
87105	Ch Haut Bailly Pessac	3L/3	$ 1,444.77
84176	Ch Haut Bailly Pessac	750ml/12	$ 3,810.84
84681	Ch Haut Bailly Pessac 2010	750ml/12	$ 2,412.84
84278	Ch Haut Bailly Pessac 2012	750ml/12	$ 1,066.80
85711	Ch Haut Bailly Pessac 2014	750ml/12	$ 833.52
87015	Ch Haut Bailly Pessac 2015	1.5L/6	$ 1,444.74
87016	Ch Haut Bailly Pessac 2015	750ml/12	$ 1,423.56
87045	Ch Haut Batailley 2015	750ml/12	$ 636.72
87627	Ch Haut Bergey Blanc Pessac 2016	750ml/12	$ 410.52
85968	Ch Haut Bergey Pessac	3L/3	$ 308.01
87055	Ch Haut Bergey Pessac	750ml/12	$ 306.48
85918	Ch Haut Bergey Pessac 2014	750ml/12	$ 302.88
86988	Ch Haut Bergey Pessac 2015	1.5L/6	$ 316.02
86229	Ch Haut Brion Blanc Pessac 2015	750ml/12	$ 11,971.32
85759	Ch Haut Brion Pessac 2005	750ml/12	$ 12,267.24
82929	Ch Haut Brion Pessac 2009	750ml/12	$ 13,560.00
85545	Ch Haut Brion Pessac 2010	750ml/12	$ 12,967.32
83879	Ch Haut Brion Pessac 2012	750ml/12	$ 6,597.24
85879	Ch Haut Brion Pessac 2014	750ml/12	$ 4,542.12
87087	Ch Haut Brion Pessac 2015	375ml/24	$ 8,226.48
86921	Ch Haut Brion Pessac 2015	750ml/12	$ 7,909.20
86822	Ch Haut Cadet St Emilion Grand Cru	750ml/12	$ 193.92
86120	Ch Haut Cardinal St Emilion GC	750ml/12	$ 265.08
802577	Ch Haut Guillebot Blanc	750ml/12	$ 85.20
802584	Ch Haut Guillebot Rouge	750ml/12	$ 88.32
81947	Ch Haut Maillet Pomerol	750ml/12	$ 247.08
83676	Ch Haut Mouleyre Blanc	750ml/12	$ 94.44
83665	Ch Haut Mouleyre Metallic	1.5L/6	$ 144.36
83663	Ch Haut Mouleyre Metallic	375ml/12	$ 86.04
83664	Ch Haut Mouleyre Metallic	750ml/12	$ 118.80
86536	Ch Joanin Becot	1.5L/6	$ 352.62
86121	Ch Joanin Becot	750ml/12	$ 273.96
86381	Ch Joanin Becot 2015	750ml/12	$ 297.60
802724	Ch Joly St Emilion	750ml/12	$ 138.48
84279	Ch Kirwan Margaux	750ml/12	$ 545.64
87407	Ch Kirwan Margaux 1996	1.5L/6	$ 1,484.22
87272	Ch Kirwan Margaux 2000	1.5L/6	$ 1,484.22
87714	Ch Kirwan Margaux 2005	3L/3	$ 1,685.79
87273	Ch Kirwan Margaux 2009	1.5L/6	$ 1,152.00
83436	Ch Kirwan Margaux 2009	750ml/12	$ 896.76
87715	Ch Kirwan Margaux 2012	1.5L/3	$ 316.59
87588	Ch Kirwan Margaux 2014	1.5L/3	$ 316.59
85776	Ch Kirwan Margaux 2014	750ml/12	$ 477.60
86954	Ch Kirwan Margaux 2015	375ml/24	$ 595.44
86533	Ch Kirwan Margaux 2015	750ml/12	$ 622.80
81928	Ch La Cabanne Pomerol 2010	750ml/12	$ 429.96
87020	Ch la Chapelle de la Mission	750ml/12	$ 1,287.12
84542	Ch La Conseillante Pomerol	750ml/12	$ 3,690.72
82446	Ch La Conseillante Pomerol 2010	750ml/12	$ 3,130.68
85880	Ch La Conseillante Pomerol 2014	750ml/12	$ 1,260.12
86935	Ch La Conseillante Pomerol 2015	750ml/12	$ 2,429.52
802885	Ch La Croix Margautot Haut Medoc	750ml/12	$ 134.52
86304	Ch La Dominique St. Emilion 2015	750ml/12	$ 733.20
802927	Ch La Fleur Montagne St Emilion	750ml/12	$ 121.56
82849	Ch La Fleur Peyrabon Pauillac	750ml/12	$ 289.20
86293	Ch La Fleur Peyrabon Pauillac 2015	750ml/12	$ 368.88
81748	Ch La Fleur Poitou St Emilion	750ml/12	$ 120.12
87136	Ch La Gaffeliere St. Emilion	750ml/12	$ 933.60
86646	Ch La Gaffeliere St. Emilion 2014	750ml/12	$ 649.92

CODE	NAME	SIZE UNITS/CASE	$ CASE
86982	Ch La Gaffeliere St. Emilion 2015	1.5L/6	$ 921.60
87135	Ch La Gaffeliere St. Emilion 2015	375ml/24	$ 1,031.76
811390	Ch La Jorine St. Emilion	750ml/12	$ 123.72
82004	Ch La Lagune Haut Medoc 2010	750ml/12	$ 820.80
85993	Ch La Lagune Haut Medoc 2014	750ml/12	$ 609.48
86845	Ch La Lagune Haut Medoc 2015	1.5L/6	$ 676.56
86846	Ch La Lagune Haut Medoc 2015	750ml/12	$ 669.72
86245	Ch La Mission Haut Brion Blanc Pes	750ml/12	$ 9,585.12
85683	Ch La Mission Haut Brion Blanc Pes 2014	750ml/12	$ 8,996.88
82930	Ch La Mission Haut Brion Pessac 2009	750ml/12	$ 9,271.20
82424	Ch La Mission Haut Brion Pessac 2010	750ml/12	$ 11,095.20
84543	Ch La Mission Haut Brion Pessac 2012	750ml/12	$ 2,976.36
85881	Ch La Mission Haut Brion Pessac 2014	750ml/12	$ 2,731.92
87089	Ch La Mission Haut Brion Pessac 2015	375ml/24	$ 6,155.28
87354	Ch La Mission Haut Brion Pessac 2015	750ml/12	$ 6,392.88
87160	Ch La Mondotte St Emilion	750ml/12	$ 3,853.56
85970	Ch La Mondotte St Emilion 2014	750ml/12	$ 2,230.44
80881	Ch La Peyterie St Emilion	1.5L/6	$ 163.80
80882	Ch La Peyterie St Emilion	375ml/24	$ 181.44
80883	Ch La Peyterie St Emilion	3L/1	$ 105.90
803039	Ch La Peyterie St Emilion	750ml/12	$ 155.64
85434	Ch La Peyterie St Emilion 2011	750ml/12	$ 168.36
85831	Ch La Pointe Pomerol 2014	750ml/12	$ 447.12
86934	Ch La Pointe Pomerol 2015	375ml/24	$ 555.84
86473	Ch La Pointe Pomerol 2015	750ml/12	$ 552.12
87769	Ch La Pointe Pomerol 2016	750ml/12	$ 621.96
84949	Ch La Rose de Vitrac Blanc	750ml/12	$ 77.88
84948	Ch La Rose de Vitrac Rouge	750ml/12	$ 77.88
83346	Ch La Tonnelle Haut Medoc	1.5L/6	$ 132.78
83345	Ch La Tonnelle Haut Medoc	375ml/24	$ 159.36
803109	Ch La Tonnelle Haut Medoc	750ml/12	$ 128.88
86868	Ch la Tour de L'Eveque Proven Rose	750ml/12	$ 134.04
85952	Ch La Tour de Mons Margaux	750ml/12	$ 253.08
86488	Ch La Tour de Mons Margaux 2015	750ml/12	$ 304.32
802564	Ch La Valade Cotes de Blaye	750ml/12	$ 84.72
86538	Ch La Violette 2015	750ml/12	$ 3,853.56
87161	Ch Labegorce Margaux 2015	750ml/12	$ 462.48
85354	Ch Lafaurie Peyraguey Sauternes	750ml/12	$ 737.88
820791	Ch Lafite Rothschild Pauillac 2005	750ml/12	$ 16,044.36
86288	Ch Lafite Rothschild Pauillac 2009	750ml/12	$ 15,217.68
82447	Ch Lafite Rothschild Pauillac 2010	750ml/12	$ 13,150.68
83916	Ch Lafite Rothschild Pauillac 2012	750ml/12	$ 7,639.32
85883	Ch Lafite Rothschild Pauillac 2014	750ml/12	$ 9,559.56
87253	Ch Lafite Rothschild Pauillac 2015	1.5L/6	$ 8,387.34
87215	Ch Lafite Rothschild Pauillac 2015	375ml/24	$ 8,387.28
87282	Ch Lafite Rothschild Pauillac 2015	3L/3	$ 8,603.28
87283	Ch Lafite Rothschild Pauillac 2015	750ml/12	$ 8,622.72
84307	Ch Lagrange St. Julien	750ml/12	$ 514.80
82139	Ch Lagrange St. Julien 2010	750ml/12	$ 794.52
86922	Ch Lagrange St. Julien 2015	3L/3	$ 612.87
87046	Ch Lagrange St. Julien 2015	750ml/12	$ 606.72
86847	Ch Lague Fronsac 2015	1.5L/6	$ 143.82
86848	Ch Lague Fronsac 2015	375ml/24	$ 144.00
86305	Ch Lague Fronsac 2015	750ml/12	$ 152.04
86570	Ch Lamarque Haut Medoc	750ml/12	$ 236.76
803207	Ch Lamothe-Cissac Haut-Medoc	750ml/12	$ 178.68
81363	Ch Landat Haut Medoc	1.5L/6	$ 177.42
803235	Ch Landat Haut Medoc	375ml/24	$ 182.16
81364	Ch Landat Haut Medoc	3L/1	$ 115.00
803242	Ch Landat Haut Medoc	750ml/12	$ 170.40
803249	Ch Landat Vieilles Vignes	750ml/12	$ 239.28
816213	Ch Landure Minervois	750ml/12	$ 70.08
86896	Ch Lanessan Haut-Medoc	1.5L/6	$ 220.86
86221	Ch Lanessan Haut-Medoc 2014	750ml/12	$ 206.88
86288	Ch Lanessan Haut-Medoc 2015	750ml/12	$ 208.92
84280	Ch Langoa Barton St Julien	750ml/12	$ 741.24
82250	Ch Langoa Barton St Julien 2010	750ml/12	$ 847.08
86942	Ch Larcis Ducasse St Emilion 2015	1.5L/6	$ 935.58
87147	Ch Larcis Ducasse St Emilion 2015	750ml/12	$ 998.28
87628	Ch Larrivet Haut Brion Blanc Pessa 2016	750ml/12	$ 481.20
87337	Ch Larrivet Haut Brion Pessac	750ml/12	$ 450.84
83915	Ch Larrivet Haut Brion Pessac 2009	750ml/12	$ 565.32
85632	Ch Larrivet Haut Brion Pessac 2014	750ml/12	$ 409.56
87408	Ch Larrivet Haut Brion Pessac 2015	375ml/24	$ 463.92
84256	Ch Lascombes Margaux	750ml/12	$ 835.08
82471	Ch Lascombes Margaux 2010	750ml/12	$ 1,422.00
86166	Ch Lascombes Margaux 2014	750ml/12	$ 811.08
87029	Ch Lascombes Margaux 2015	1.5L/6	$ 1,079.04
87163	Ch Lascombes Margaux 2015	375ml/24	$ 1,079.04
87162	Ch Lascombes Margaux 2015	3L/3	$ 1,079.10
87030	Ch Lascombes Margaux 2015	750ml/12	$ 1,087.32
82608	Ch Latour Pauillac 2000	750ml/12	$ 19,122.72
819930	Ch Latour Pauillac 2005	750ml/12	$ 11,415.72
82607	Ch Latour Pauillac 2006	750ml/12	$ 9,035.88
82931	Ch Latour Pauillac 2009	750ml/12	$ 23,037.96
82425	Ch Latour Pauillac 2010	750ml/12	$ 23,309.64
87370	Ch Laulan Francs Cotes de Bordeaux	750ml/12	$ 115.20
84735	Ch Le Bon Pasteur Pomerol	750ml/12	$ 802.92
85971	Ch Le Bon Pasteur Pomerol 2014	750ml/12	$ 880.44
86535	Ch Le Gay Pomerol	750ml/12	$ 1,466.76
86653	Ch Le Gay Pomerol 2014	750ml/12	$ 1,123.20
83636	Ch Le Petit Mouton Pauillac 2009	750ml/12	$ 2,236.80
85761	Ch Le Petit Mouton Pauillac 2014	750ml/12	$ 1,484.88
87065	Ch Le Petit Mouton Pauillac 2015	1.5L/6	$ 2,210.82
87008	Ch Le Petit Mouton Pauillac 2015	750ml/12	$ 1,934.88
87496	Ch Le Pin	750ml/12	$ 19,938.84
86999	Ch L'Eglise Clinet	750ml/12	$ 3,712.68
86122	Ch L'Eglise Clinet 2014	750ml/12	$ 2,486.40
820476	Ch Leoville Barton St Julien 2005	750ml/12	$ 2,323.68
81722	Ch Leoville Barton St Julien 2009	750ml/12	$ 1,862.76
82251	Ch Leoville Barton St Julien 2010	750ml/12	$ 2,282.52
84311	Ch Leoville Barton St Julien 2012	750ml/12	$ 906.00
85118	Ch Leoville Barton St Julien 2013	750ml/12	$ 1,076.76
86287	Ch Leoville Barton St Julien 2014	750ml/12	$ 1,046.52
87094	Ch Leoville Barton St Julien 2015	3L/3	$ 1,112.88
821393	Ch Leoville Las Cases St Julien 2005	750ml/12	$ 4,604.28
82609	Ch Leoville Las Cases St Julien 2009	750ml/12	$ 4,127.16
84647	Ch Leoville Las Cases St Julien 2010	1.5L/6	$ 3,659.22
85884	Ch Leoville Las Cases St Julien 2014	750ml/12	$ 1,821.48
86979	Ch Leoville Las Cases St Julien 2015	1.5L/6	$ 2,843.34
87097	Ch Leoville Las Cases St Julien 2015	3L/3	$ 2,834.79
87404	Ch Leoville Las Cases St Julien 2015	750ml/12	$ 2,772.36
82555	Ch Leoville Las Cases St. Julien 2010	750ml/12	$ 3,791.88
87098	Ch Leoville Las Cases St. Julien 2015	375ml/24	$ 2,885.04
84281	Ch Leoville Poyferre St Julien	750ml/12	$ 866.28
82610	Ch Leoville Poyferre St Julien 2009	750ml/12	$ 2,964.12
82448	Ch Leoville Poyferre St Julien 2010	750ml/12	$ 2,015.64
83600	Ch Leoville Poyferre St Julien 2011	750ml/12	$ 1,033.32
85920	Ch Leoville Poyferre St Julien 2014	750ml/12	$ 1,129.20
87024	Ch Leoville Poyferre St Julien 2015	1.5L/6	$ 1,831.44
87133	Ch Leoville Poyferre St Julien 2015	375ml/24	$ 1,199.28

CODE	NAME	SIZE UNITS/CASE	$ CASE
87025	Ch Leoville Poyferre St Julien 2015	750ml/12	$ 1,168.80
87067	Ch Les Carmes Haut Brion 2015	1.5L/6	$ 980.16
84970	Ch Les Carmes Haut Brion Pessac 2010	750ml/12	$ 876.84
85973	Ch Les Carmes Haut Brion Pessac 2014	750ml/12	$ 624.72
87165	Ch Les Carmes Haut Brion Pessac 2015	375ml/24	$ 981.36
87068	Ch Les Carmes Haut Brion Pessac 2015	750ml/12	$ 976.32
819944	Ch Les Forts De Latour Pauillac 2005	750ml/12	$ 3,250.32
82932	Ch Les Forts De Latour Pauillac 2009	750ml/12	$ 3,056.28
82450	Ch Les Forts De Latour Pauillac 2010	750ml/12	$ 3,494.40
87576	Ch Les Forts De Latour Pauillac 2012	750ml/12	$ 2,928.36
85547	Ch L'Evangile Pomerol 2005	750ml/12	$ 4,168.32
85712	Ch L'Evangile Pomerol 2014	750ml/12	$ 2,122.44
86468	Ch L'Evangile Pomerol 2015	750ml/12	$ 3,242.76
87760	Ch L'Evangile Pomerol 2016	750ml/12	$ 3,611.64
85281	Ch L'Extravagant de Doisy Daene 2013	375ml/6	$ 1,303.98
85974	Ch L'Extravagant de Doisy Daene 2014	375ml/6	$ 1,192.02
81449	Ch Lilian Ladouys St. Estephe	750ml/12	$ 279.12
87056	Ch Lilian Ladouys St. Estephe 2015	750ml/12	$ 296.40
84947	Ch L'Oiseau VV Blanc	750ml/12	$ 80.88
84946	Ch L'Oiseau VV Rouge	750ml/12	$ 81.24
80680	Ch Lynch Bages Pauillac 2000	750ml/12	$ 3,336.72
826356	Ch Lynch Bages Pauillac 2006	750ml/12	$ 1,638.00
80747	Ch Lynch Bages Pauillac 2008	750ml/12	$ 1,620.72
81724	Ch Lynch Bages Pauillac 2009	750ml/12	$ 2,132.04
82451	Ch Lynch Bages Pauillac 2010	750ml/12	$ 2,637.96
85885	Ch Lynch Bages Pauillac 2014	750ml/12	$ 1,546.68
87207	Ch Lynch Bages Pauillac 2015	1.5L/6	$ 1,825.02
87213	Ch Lynch Bages Pauillac 2015	3L/3	$ 1,812.69
87220	Ch Lynch Bages Pauillac 2015	750ml/12	$ 1,803.12
87352	Ch Magrez Fombrauge St Emilion 2015	750ml/12	$ 1,685.52
86247	Ch Malartic Lagraviere Blanc Pessa 2015	750ml/12	$ 816.00
86292	Ch Malartic Lagraviere Pessac 2014	750ml/12	$ 627.96
87290	Ch Malartic Lagraviere Pessac 2015	1.5L/6	$ 740.58
87360	Ch Malartic Lagraviere Pessac 2015	750ml/12	$ 739.68
86841	Ch Malescot St Exupery Margaux	750ml/12	$ 1,321.08
82479	Ch Malescot St Exupery Margaux 2010	750ml/12	$ 1,320.72
83917	Ch Malescot St Exupery Margaux 2012	750ml/12	$ 818.40
85923	Ch Malescot St Exupery Margaux 2014	750ml/12	$ 761.16
84945	Ch Malherbe Pointe du Diable Rose	750ml/12	$ 207.24
80681	Ch Margaux Margaux 2000	750ml/12	$ 13,946.88
820497	Ch Margaux Margaux 2005	750ml/12	$ 13,503.60
82611	Ch Margaux Margaux 2009	750ml/12	$ 13,956.48
82426	Ch Margaux Margaux 2010	750ml/12	$ 12,447.60
83668	Ch Margaux Margaux 2012	750ml/12	$ 6,356.52
85924	Ch Margaux Margaux 2014	750ml/12	$ 7,553.52
87100	Ch Margaux Margaux 2015	1.5L/6	$ 7,670.46
87101	Ch Margaux Margaux 2015	3L/3	$ 7,670.49
87102	Ch Margaux Margaux 2015	750ml/12	$ 7,670.52
87048	Ch Marquis D'Alesme Becker Margaux 2015	1.5L/6	$ 579.18
86851	Ch Marquis D'Alesme Becker Margaux 2015	750ml/12	$ 608.52
821932	Ch Megyer Tokaji Aszu 5 Puttonyos	500ml/6	$ 147.42
821939	Ch Megyer Tokaji Aszu 6 Puttonyos	500ml/6	$ 179.64
821946	Ch Megyer Tokaji Furmint (Dry)	750ml/6	$ 45.42
84942	Ch Miselle Sauternes	375ml/12	$ 90.00
84952	Ch Miselle Sauternes	750ml/12	$ 136.44
84199	Ch Monbousquet St Emilion	750ml/12	$ 671.52
85762	Ch Monbousquet St Emilion 2014	750ml/12	$ 614.04
87217	Ch Monbousquet St Emilion 2015	375ml/24	$ 751.92
87223	Ch Monbousquet St Emilion 2015	750ml/12	$ 741.72
803522	Ch Monfort Bellevue Medoc	750ml/12	$ 128.28
803473	Ch Montet Bord Superior Oak	750ml/12	$ 117.60
803487	Ch Montet Bordeaux Merlot	1.5L/6	$ 86.04
803480	Ch Montet Bordeaux Merlot	750ml/12	$ 75.24
803501	Ch Montet Bordeaux Rouge	750ml/12	$ 73.68
803515	Ch Montet Sauvignon Blanc	1.5L/6	$ 83.34
803508	Ch Montet Sauvignon Blanc	750ml/12	$ 72.48
819055	Ch Montrose St Estephe 2005	750ml/12	$ 2,711.64
83962	Ch Montrose St Estephe 2010	1.5L/6	$ 4,559.34
82427	Ch Montrose St Estephe 2010	750ml/12	$ 4,204.44
83383	Ch Montrose St Estephe 2011	750ml/12	$ 1,326.36
83752	Ch Montrose St Estephe 2012	750ml/12	$ 1,127.64
85799	Ch Montrose St Estephe 2014	750ml/12	$ 1,804.32
87108	Ch Montrose St Estephe 2015	375ml/24	$ 2,220.00
87107	Ch Montrose St Estephe 2015	3L/3	$ 2,219.10
87221	Ch Montrose St Estephe 2015	750ml/12	$ 2,192.52
82176	Ch Mouton Rothschild Pauillac 1986	750ml/12	$ 13,984.92
80684	Ch Mouton Rothschild Pauillac 2000	750ml/12	$ 21,256.08
820518	Ch Mouton Rothschild Pauillac 2005	750ml/12	$ 10,373.64
81623	Ch Mouton Rothschild Pauillac 2009	750ml/12	$ 11,138.88
82428	Ch Mouton Rothschild Pauillac 2010	750ml/12	$ 11,848.92
83918	Ch Mouton Rothschild Pauillac 2012	750ml/12	$ 6,896.04
86574	Ch Mouton Rothschild Pauillac 2014	750ml/12	$ 7,197.60
87109	Ch Mouton Rothschild Pauillac 2015	1.5L/6	$ 7,670.46
87110	Ch Mouton Rothschild Pauillac 2015	3L/3	$ 7,670.49
86996	Ch Mouton Rothschild Pauillac 2015	750ml/12	$ 8,145.72
82850	Ch Moya Castillon Cotes Bordeaux	750ml/12	$ 158.52
84648	Ch Nenin Pomerol	750ml/12	$ 931.56
86378	Ch Nenin Pomerol 2014	750ml/12	$ 562.92
86852	Ch Nenin Pomerol 2015	750ml/12	$ 814.32
87547	Ch Olivier Blanc Pessac 2016	750ml/12	$ 435.24
84264	Ch Olivier Pessac	750ml/12	$ 366.84
87053	Ch Olivier Pessac 2015	750ml/12	$ 426.36
803578	Ch Orisse du Casse St Emilion	750ml/12	$ 236.52
85359	Ch Ormes de Pez St Estephe	750ml/12	$ 381.24
87061	Ch Ormes de Pez St Estephe 2015	750ml/12	$ 431.28
803641	Ch Paillet-Quancard Cotes Bordeaux	750ml/12	$ 97.08
83322	Ch Palene Bordeaux Blanc	750ml/12	$ 64.68
83321	Ch Palene Bordeaux Rouge	750ml/12	$ 64.68
85886	Ch Palmer Margaux	750ml/12	$ 3,533.28
821400	Ch Palmer Margaux 2005	750ml/12	$ 5,607.12
82974	Ch Palmer Margaux 2009	750ml/12	$ 4,369.92
82558	Ch Palmer Margaux 2010	750ml/12	$ 4,695.72
87111	Ch Palmer Margaux 2015	1.5L/6	$ 4,494.18
87113	Ch Palmer Margaux 2015	375ml/24	$ 4,497.60
87112	Ch Palmer Margaux 2015	3L/3	$ 4,496.49
86998	Ch Palmer Margaux 2015	750ml/12	$ 4,206.00
86228	Ch Pape Clement Blanc Pessac 2015	750ml/12	$ 1,945.68
84904	Ch Pape Clement Pessac 2005	750ml/12	$ 3,200.88
83005	Ch Pape Clement Pessac 2010	750ml/12	$ 3,539.16
83669	Ch Pape Clement Pessac 2012	750ml/12	$ 1,316.40
85835	Ch Pape Clement Pessac 2014	750ml/12	$ 1,214.28
86944	Ch Pape Clement Pessac 2015	1.5L/6	$ 1,203.00
86945	Ch Pape Clement Pessac 2015	3L/3	$ 1,276.32
87022	Ch Pape Clement Pessac 2015	750ml/12	$ 1,818.84
87361	Ch Pavie Decesse St Emilion 2015	750ml/12	$ 1,870.08
85633	Ch Pavie Macquin St. Emilion	750ml/12	$ 2,516.76
85548	Ch Pavie Macquin St. Emilion 2010	750ml/12	$ 1,879.08
83576	Ch Pavie Macquin St. Emilion 2012	750ml/12	$ 923.64
87076	Ch Pavie Macquin St. Emilion 2015	1.5L/6	$ 1,163.94
87077	Ch Pavie Macquin St. Emilion 2015	375ml/24	$ 1,164.96
87027	Ch Pavie Macquin St. Emilion 2015	750ml/12	$ 1,118.40

Full cases only. **November .**

Many items are in limited supply and may not be available at all times. Please allow 3 to 4 weeks for delivery.

30% discount on orders over 1000 cases.

WINE

CODE	NAME	SIZE UNITS/CASE	$ CASE	CODE	NAME	SIZE UNITS/CASE	$ CASE	CODE	NAME	SIZE UNITS/CASE	$ CASE
84219	Ch Pavie St. Emilion	750ml/12	$ 3,488.52	87289	Ch Valandraud St Emilion 2015	750ml/12	$ 2,138.28	85348	Courtney Benham Cabernet Cent Cst	750ml/12	$ 137.88
87286	Ch Pavie St. Emilion	750ml/12	$ 5,045.28	86975	Ch Vieux Chateau Certan Pomerol 2015	1.5L/6	$ 3,254.58	813056	Courtney Benham Cabernet Diamond	750ml/12	$ 508.44
85457	Ch Pavie St. Emilion 2010	750ml/12	$ 5,898.00	87000	Ch Vieux Chateau Certan Pomerol 2015	750ml/12	$ 2,846.88	85638	Courtney Benham Cabernet Howell Mt	750ml/12	$ 300.36
86167	Ch Pavie St. Emilion 2014	750ml/12	$ 3,381.48	82059	Ch Vieux Chateau Palon St. Emilion	750ml/12	$ 204.00	81027	Courtney Benham Cabernet Mt Veeder	750ml/12	$ 237.60
87284	Ch Pavie St. Emilion 2015	1.5L/6	$ 5,045.22	86973	Ch Vieux Chateau Palon St. Emilion 2015	1.5L/6	$ 263.34	811516	Courtney Benham Cabernet Napa	750ml/12	$ 180.48
87761	Ch Pavillon Margaux Blanc 2016	750ml/12	$ 2,413.92	86974	Ch Vieux Chateau Palon St. Emilion 2015	375ml/24	$ 264.24	813063	Courtney Benham Cabernet Santa Cru	750ml/12	$ 285.12
820532	Ch Pavillon Rouge Margaux 2005	750ml/12	$ 2,934.48	86318	Ch Vieux Chateau Palon St. Emilion 2015	750ml/12	$ 260.28	813070	Courtney Benham Cabernet SLD	750ml/12	$ 332.76
82560	Ch Pavillon Rouge Margaux 2010	750ml/12	$ 2,934.48	804026	Ch Vieux Grean Bordeaux	750ml/12	$ 88.80	80502	Courtney Benham Chardonnay	375ml/12	$ 58.68
85887	Ch Pavillon Rouge Margaux 2014	750ml/12	$ 2,810.52	87359	Ch Villemaurine St Emilion GCC	750ml/12	$ 464.52	811523	Courtney Benham Chardonnay	750ml/12	$ 109.92
86981	Ch Pavillon Rouge Margaux 2015	1.5L/6	$ 2,188.80	86900	Ch Villemaurine St Emilion GCC 2012	750ml/12	$ 489.24	82615	Courtney Benham Chardonnay Unoaked	750ml/12	$ 115.56
87007	Ch Pavillon Rouge Margaux 2015	750ml/12	$ 2,055.60	84895	Ch Vivonne Bandol Rose	750ml/12	$ 159.48	822114	Courtney Benham Gewurztraminer	750ml/12	$ 86.88
86830	Ch Pebv Fauqeres St Emilion 2015	750ml/12	$ 1,713.24	86075	Ch Vivonne Les Puechs Rose	750ml/12	$ 125.88	811530	Courtney Benham Lucca Red	750ml/12	$ 100.68
82429	Ch Pedesclaux Pauillac	750ml/12	$ 500.28	86579	Ch Vrai Canon Bouche Canon-Fronsac	750ml/12	$ 239.64	814421	Courtney Benham Merlot	750ml/12	$ 109.92
86832	Ch Petit Figeac St. Emilion 2015	750ml/12	$ 582.84	85052	Ch Vrai Canon Bouche Canon-Fronsac 2013	750ml/12	$ 188.04	83581	Courtney Benham Pinot Gris	750ml/12	$ 86.88
86995	Ch Petrus Pomerol	750ml/6	$ 18,555.54	86311	Ch Vrai Canon Bouche Canon-Fronsac 2015	750ml/12	$ 253.56	811537	Courtney Benham Pinot Noir	750ml/12	$ 144.12
820805	Ch Petrus Pomerol 2004	750ml/6	$ 21,310.26	82280	Chakana Estate Malbec Selection	750ml/6	$ 87.84	81528	Courtney Benham Pinot Noir Sangiac	750ml/12	$ 191.88
82561	Ch Petrus Pomerol 2005	750ml/6	$ 31,016.94	82281	Chakana Estate Red Blend Selection	750ml/6	$ 87.84	803978	Courtney Benham Sauv Blanc	750ml/12	$ 98.40
81120	Ch Petrus Pomerol 2006	750ml/6	$ 20,718.78	84045	Chemin des Sables IGP Mediterranee	750ml/12	$ 65.88	821134	Coyote Creek Cabernet	1.5L/6	$ 69.84
83685	Ch Petrus Pomerol 2009	750ml/6	$ 27,493.44	81752	Cheval Quancard Premiere Cote Brdx	750ml/12	$ 83.88	821141	Coyote Creek Cabernet	750ml/12	$ 69.72
82562	Ch Petrus Pomerol 2010	750ml/6	$ 26,051.76	86061	Chevalier de Lafoux Ste Anne Rose	750ml/12	$ 95.64	821162	Coyote Creek Merlot	1.5L/6	$ 66.96
85687	Ch Petrus Pomerol 2011	750ml/6	$ 20,649.36	87634	Chiru Junmai Ginjo Sake	750ml/12	$ 117.96	821169	Coyote Creek Merlot	750ml/12	$ 69.72
86211	Ch Petrus Pomerol 2014	750ml/6	$ 10,541.46	802970	Cholila Ranch Malbec	750ml/12	$ 104.88	821176	Coyote Creek Zinfandel	750ml/12	$ 69.72
87452	Ch Peyredoulle Blaye Cotes de Bdx	750ml/12	$ 108.72	84746	Chopo Jumilla Monastrell	750ml/12	$ 73.32	87326	Crazy Legs Hoppy Red	375ml-4p/24	$ 104.16
87072	Ch Phelan Sequr St. Estephe 2015	750ml/12	$ 595.56	84747	Chopo Jumilla Monastrell Cabernet	750ml/12	$ 100.80	87327	Crazy Legs Hoppy Sauvy B	375ml-4p/24	$ 96.96
86829	Ch Pibran Pauillac 2015	750ml/12	$ 461.88	87313	Chopo Jumilla Monastrell Rose	750ml/12	$ 93.60	80378	Cren del Gufo Nebbiolo	750ml/12	$ 95.64
87009	Ch Pichon Baron Pauillac	750ml/12	$ 2,064.00	84748	Chopo Jumilla Monastrell Syrah	750ml/12	$ 81.96	80379	Cren del Riccio Langhe Rosso	750ml/12	$ 83.16
820539	Ch Pichon Baron Pauillac 2005	750ml/12	$ 1,895.28	84485	Christophe Cabernet Napa	750ml/12	$ 232.68	80380	Cren dell' Ape Cortese Blanc	750ml/12	$ 71.64
80838	Ch Pichon Baron Pauillac 2008	750ml/12	$ 1,322.04	86723	Christophe Cabernet Oak Knoll	750ml/12	$ 289.92	80381	Cren della Leprе Barbera DOC	750ml/12	$ 68.76
82431	Ch Pichon Baron Pauillac 2010	750ml/12	$ 3,110.40	84816	Christophe Cabernet Rutherford	750ml/12	$ 375.60	84859	Crimson Ranch Cabernet	750ml/12	$ 101.28
85763	Ch Pichon Baron Pauillac 2014	750ml/12	$ 1,607.28	85447	Christophe Chardonnay Napa	750ml/12	$ 175.56	84860	Crimson Ranch Chardonnay	750ml/12	$ 101.28
87335	Ch Pichon Baron Pauillac 2015	1.5L/6	$ 2,014.44	87581	Cimarossa Cab Rive Howell Mtn	1.5L/6	$ 781.26	84861	Crimson Ranch Red Blend	750ml/12	$ 101.28
87115	Ch Pichon Baron Pauillac 2015	375ml/24	$ 1,985.52	80500	Cimarossa Cab Rive Howell Mtn	750ml/12	$ 601.20	84355	Crimson Thread Lot 113 Red Blend	750ml/12	$ 78.36
87114	Ch Pichon Baron Pauillac 2015	3L/3	$ 2,068.08	80332	Cincuenta Ugarte Rioja	750ml/12	$ 103.20	84356	Crimson Thread Red Blend	750ml/12	$ 74.04
820546	Ch Pichon Lalande Pauillac 2005	750ml/12	$ 2,115.24	87011	Clarence de Haut Brion Pessac	750ml/12	$ 1,813.08	86682	Crimson Thread Red Blend Reserve	750ml/12	$ 104.04
82453	Ch Pichon Lalande Pauillac 2010	750ml/12	$ 1,789.92	86033	Clarence de Haut Brion Pessac 2014	750ml/12	$ 991.32	83674	Crossfork Creek Cabernet Yakima	750ml/12	$ 142.32
83671	Ch Pichon Lalande Pauillac 2012	750ml/12	$ 1,159.08	87166	Clarence de Haut Brion Pessac 2015	1.5L/6	$ 1,763.82	85564	Crossfork Creek Merlot Yakima	750ml/12	$ 125.16
85764	Ch Pichon Lalande Pauillac 2014	750ml/12	$ 1,211.16	86514	Clarevale Clare Valley Riesling	750ml/12	$ 101.64	822842	Crossings Pinot Noir	750ml/12	$ 189.60
86980	Ch Pichon Lalande Pauillac 2015	1.5L/6	$ 2,090.04	86515	Clarevale Clare Valley Shiraz	750ml/12	$ 103.32	822856	Crossings Sauvignon Blanc	750ml/12	$ 141.12
87117	Ch Pichon Lalande Pauillac 2015	375ml/24	$ 1,985.52	86316	Clarte de Haut Brion Blanc	750ml/12	$ 1,222.32	804362	Crow Canyon Cabernet	750ml/12	$ 52.68
87116	Ch Pichon Lalande Pauillac 2015	3L/3	$ 2,090.01	86580	Clos Chapon Vouvray Demi Sec	750ml/12	$ 94.32	804376	Crow Canyon Chardonnay	750ml/12	$ 52.68
87010	Ch Pichon Lalande Pauillac 2015	750ml/12	$ 2,065.08	86581	Clos Chapon Vouvray Sec	750ml/12	$ 105.60	87197	Crown Castle Cabernet	375ml-6c/24	$ 74.64
86795	Ch Pierre de Montignac Medoc	1.5L/6	$ 146.46	86582	Clos D'Angel Cellar Sel Cabernet	750ml/12	$ 140.88	801941	Cruz Alta Bonarda Reserve	750ml/12	$ 80.52
82918	Ch Pierre de Montignac Medoc	750ml/12	$ 142.68	86583	Clos D'Angel Cellar Sel Chardonnay	750ml/12	$ 140.88	802466	Cruz Alta Cabernet Grand Reserve	750ml/12	$ 99.24
803760	Ch Plincette Pomerol	750ml/12	$ 228.48	86584	Clos D'Angel Cellar Sel Malbec	750ml/12	$ 142.68	813077	Cruz Alta Cabernet Reserve	750ml/12	$ 80.52
87357	Ch Plus de la Fleur Bouard Pomerol 2015	750ml/12	$ 1,434.36	83765	Clos D'Angel La Finca Cab Sauv	750ml/12	$ 95.52	800702	Cruz Alta Chairman's Blend	750ml/12	$ 140.88
80750	Ch Pontet Canet Pauillac 2008	750ml/12	$ 1,656.48	83772	Clos D'Angel La Finca Malbec	750ml/12	$ 93.72	817032	Cruz Alta Chardonnay Reserve	750ml/12	$ 80.52
81413	Ch Pontet Canet Pauillac 2009	750ml/12	$ 3,648.36	87718	Clos Labarde St. Emilion 2015	750ml/12	$ 300.36	813084	Cruz Alta Malbec	750ml/12	$ 64.80
82142	Ch Pontet Canet Pauillac 2010	750ml/12	$ 3,651.60	81352	Clos Le Vigneau Vouvray	750ml/12	$ 190.68	802473	Cruz Alta Malbec Grand Reserve	750ml/12	$ 99.24
83386	Ch Pontet Canet Pauillac 2011	750ml/12	$ 1,342.44	80944	Clos St Michel Chat du Pape	1.5L/6	$ 278.94	813098	Cruz Alta Malbec Reserve	750ml/12	$ 80.52
83922	Ch Pontet Canet Pauillac 2012	750ml/12	$ 1,434.00	80889	Clos St Michel Chat du Pape	750ml/12	$ 253.68	80590	Cruz Alta Pinot Noir Gr Rsv	750ml/12	$ 99.24
85163	Ch Pontet Canet Pauillac 2013	750ml/12	$ 1,176.00	804208	Clos St Michel Chat du Pape Blanc	750ml/12	$ 256.80	801948	Cruz Alta Pinot Noir Reserve	750ml/12	$ 80.52
85836	Ch Pontet Canet Pauillac 2014	750ml/12	$ 1,243.56	80945	Clos St Michel Chat du Pape Res	1.5L/6	$ 332.94	80642	Cuboid Cabernet California	3LBox/3	$ 60.18
86926	Ch Pontet Canet Pauillac 2015	3L/3	$ 1,638.33	80946	Clos St Michel Chat du Pape Res	3L/1	$ 198.39	81007	Cuvee Signee Chinon	750ml/12	$ 117.60
87013	Ch Pontet Canet Pauillac 2015	750ml/12	$ 1,716.84	80890	Clos St Michel Chat du Pape Res	750ml/12	$ 335.16	81209	CVG Bourgogne Chardonnay	750ml/12	$ 148.80
84649	Ch Potensac Medoc	750ml/12	$ 301.68	82975	Clos St Michel Chat Du Pape Spec	1.5L/6	$ 510.78	84064	Cypres de Climens Sauternes	375ml/24	$ 432.96
84266	Ch Poujeaux Moulis	750ml/12	$ 350.88	81207	Clos St Michel Chat Du Pape Spec	750ml/12	$ 450.72	84063	Cypres de Climens Sauternes	750ml/12	$ 460.80
86805	Ch Poujeaux Moulis 2014	750ml/12	$ 363.12	87386	Clos Sulana Rose	750ml/12	$ 103.68	83204	D.R. Stephens Cabernet DRII	750ml/12	$ 522.36
86854	Ch Prieure Lichine Margaux	750ml/12	$ 608.04	87387	Clos Sulana Rouge	750ml/12	$ 103.68	83317	D.R. Stephens Cabernet Moose Vly	750ml/12	$ 1,278.36
85956	Ch Prieure Lichine Margaux 2014	750ml/12	$ 562.92	80126	Cloud Break Chardonnay	750ml/12	$ 65.52	84515	D.R. Stephens Estate Cabernet Napa	750ml/12	$ 717.72
86892	Ch Prieure Lichine Margaux 2015	1.5L/6	$ 574.62	80127	Cloud Break Merlot	750ml/12	$ 59.88	87264	Dagger Leaf Pinot Noir Willamette	750ml/12	$ 121.20
86901	Ch Prieure Lichine Margaux 2015	375ml/24	$ 575.76	80641	Cloud Break Moscato	750ml/12	$ 69.72	87550	D'Amande Cabernet Paso El Pomar	750ml/12	$ 155.52
86551	Ch Prieure Lichine Margaux 2015	3L/3	$ 574.62	80128	Cloud Break Petite Sirah	750ml/12	$ 69.72	804390	Dasher and Dancer Merlot	750ml/12	$ 69.72
83672	Ch Quinault L'Enclos St. Emilion	750ml/12	$ 417.12	87145	Cloud Break Pinot Noir	750ml/12	$ 74.04	814561	D'Autrefois Chardonnay	750ml/12	$ 84.84
82277	Ch Quinault L'Enclos St. Emilion 2010	750ml/12	$ 459.48	84431	Cloud Break Red Blend Black Cloud	750ml/12	$ 70.32	81210	D'Autrefois Malbec	1.5L/6	$ 67.20
86931	Ch Quinault L'Enclos St. Emilion 2015	1.5L/6	$ 454.74	80130	Cloud Break Sauvignon Blanc	750ml/12	$ 59.88	80409	D'Autrefois Malbec	750ml/12	$ 71.64
86471	Ch Quinault L'Enclos St. Emilion 2015	750ml/12	$ 454.68	82282	Cloud Break Zinfandel	750ml/12	$ 81.24	83137	D'Autrefois Merlot	750ml/12	$ 69.72
87773	Ch Quinault L'Enclos St. Emilion 2016	750ml/12	$ 498.48	818173	Coastline Cabernet	750ml/12	$ 94.08	814568	D'Autrefois Pinot Noir	1.5L/6	$ 79.26
821120	Ch Rauzan Segla Margaux 2005	750ml/12	$ 2,228.04	81416	Coastline Cabernet Reserve	750ml/12	$ 99.72	804383	D'Autrefois Pinot Noir	750ml/12	$ 82.80
85049	Ch Rauzan Segla Margaux 2010	750ml/12	$ 1,915.08	818180	Coastline Chardonnay	750ml/12	$ 86.88	821253	D'Autrefois Reserve Pinot Noir	750ml/12	$ 95.28
85928	Ch Rauzan Segla Margaux 2014	750ml/12	$ 968.40	818194	Coastline Pinot Grigio	750ml/12	$ 86.88	819965	D'Autrefois Rose de Pinot Noir	750ml/12	$ 83.88
87121	Ch Rauzan Segla Margaux 2015	3L/3	$ 1,114.41	82440	Coelho Apreciacao Chardonnay	750ml/12	$ 253.32	83138	D'Autrefois Sauvignon Blanc	750ml/12	$ 74.88
87028	Ch Rauzan Segla Margaux 2015	750ml/12	$ 1,918.08	81038	Coelho Atracao Pinot Noir	750ml/12	$ 171.96	84801	Davey Family Cabernet D Block	750ml/6	$ 202.98
86667	Ch Rieussec Sauternes	375ml/24	$ 850.56	85889	Coelho Paciencia Pinot Noir 2013	750ml/12	$ 257.64	84750	Davey Family Cabernet Estate	750ml/12	$ 152.52
87038	Ch Rieussec Sauternes	750ml/12	$ 860.88	86810	Coelho Paciencia Pinot Noir 2014	750ml/12	$ 374.88	84751	Davey Family Shiraz D Block	750ml/6	$ 202.98
87580	Ch Rieussec Sauternes 2015	375ml/24	$ 828.00	827392	Coelho Renovacao Pinot Gris	750ml/12	$ 153.48	84752	Davey Family Shiraz Estate	750ml/12	$ 152.52
86124	Ch Robin des Moines St Emilion	750ml/12	$ 174.72	804299	Colombier Vacqueyras	750ml/12	$ 139.92	815387	De Margerie Bouzy Rouge Pinot Noir	750ml/6	$ 146.16
803816	Ch Rochemorin Blanc Pessac	750ml/12	$ 190.44	800688	Colombier Vacqueyras Cuvee 'G'	750ml/12	$ 169.92	87511	De Venoge Cordon Bleu Blanc de Noi	750ml/12	$ 430.08
83166	Ch Rochemorin Rouge Pessac	750ml/12	$ 302.76	804306	Colombier Vacqueyras Vieilles Vign	750ml/12	$ 148.92	87365	De Venoge Louis d'Or Brut 1996	750ml/3	$ 381.18
85057	Ch Roques Mauriac Blanc	750ml/12	$ 100.68	804313	Colombier Ventoux Rouge	750ml/12	$ 80.88	816136	DeBeaune Beaujolais Nouveau	750ml/12	$ 107.64
81728	Ch Roques Mauriac Bordx Superieur	750ml/12	$ 95.88	818411	Comet and Cupid Cabernet Sauvignon	750ml/12	$ 69.72	814015	DeBeaune Connoisseur Red	1.5L/6	$ 70.38
85221	Ch Roques Mauriac Damnation	750ml/12	$ 154.44	801360	Condado de Eguren Tempranillo	750ml/12	$ 63.60	814008	DeBeaune Connoisseur Red	750ml/12	$ 71.16
81835	Ch Roquevieille Cotes de Castillon	750ml/12	$ 110.88	86125	Conte di Castignano Armonia	750ml/12	$ 113.28	814029	DeBeaune Connoisseur White	1.5L/6	$ 71.22
83767	Ch Rouget Pomerol 2012	750ml/12	$ 502.44	85005	Conte di Castignano Chianti	750ml/12	$ 73.20	814022	DeBeaune Connoisseur White	750ml/12	$ 72.12
80801	Ch Rully Blanc	750ml/12	$ 259.92	85026	Conte di Castignano Chianti Risrv	750ml/12	$ 164.52	80551	Debeaune Morgon Belles Grives	750ml/12	$ 141.60
80802	Ch Rully Blanc 1er Cru Bressande	750ml/12	$ 341.64	826685	Conte Fini Pinot Grigio	750ml/12	$ 114.12	817739	DeBeaune Pouilly Fuisse Galopieres	750ml/12	$ 284.88
80803	Ch Rully Rouge	750ml/12	$ 264.84	804230	Conte Fini Pinot Grigio Alto Adige	750ml/12	$ 124.32	81811	Debeaune Spec Sel Beauj Villages	750ml/12	$ 121.92
86212	Ch Smith Haut Lafitte Blanc Pessac 2015	750ml/12	$ 1,347.24	814974	Conte Priola Chianti	1.5L/6	$ 61.44	81813	Debeaune Spec Select Beaujolais	1.5L/6	$ 110.46
87764	Ch Smith Haut Lafitte Blanc Pessac 2016	750ml/12	$ 1,458.12	814967	Conte Priola Chianti	750ml/12	$ 67.32	81812	Debeaune Spec Select Beaujolais	750ml/12	$ 117.48
84188	Ch Smith Haut Lafitte Rouge Pessac	750ml/12	$ 1,056.12	826594	Conte Priola Chianti Riserva DOCG	750ml/12	$ 100.32	81815	Debeaune Spec Select Cabernet	1.5L/6	$ 73.14
82480	Ch Smith Haut Lafitte Rouge Pessac 2010	750ml/12	$ 1,586.76	81475	Conte Priola Moscato Frizzante	750ml/12	$ 62.88	81814	Debeaune Spec Select Cabernet	750ml/12	$ 80.04
85765	Ch Smith Haut Lafitte Rouge Pessac 2014	750ml/12	$ 956.04	804355	Conte Priola Pinot Grigio	1.5L/6	$ 51.78	81817	Debeaune Spec Select Chardonnay	1.5L/6	$ 96.60
86927	Ch Smith Haut Lafitte Rouge Pessac 2015	3L/3	$ 1,301.88	804348	Conte Priola Pinot Grigio	750ml/12	$ 53.52	81816	Debeaune Spec Select Chardonnay	750ml/12	$ 102.72
87019	Ch Smith Haut Lafitte Rouge Pessac 2015	750ml/12	$ 1,255.92	84060	Conte Priola Pinot Grigio Gold	750ml/12	$ 65.28	81819	Debeaune Spec Select Merlot	1.5L/6	$ 80.16
87034	Ch Suduiraut Sauternes	750ml/12	$ 878.52	813049	Conte Priola Pinot Noir	1.5L/6	$ 54.24	81818	Debeaune Spec Select Merlot	750ml/12	$ 80.52
87123	Ch Suduiraut Sauternes 2015	375ml/24	$ 1,008.72	813042	Conte Priola Pinot Noir	750ml/12	$ 56.88	81821	Debeaune Spec Select Pinot Noir	1.5L/6	$ 93.36
84284	Ch Talbot St. Julien	750ml/12	$ 707.52	83353	Conte Priola Rosso	750ml/12	$ 63.24	81820	Debeaune Spec Select Pinot Noir	750ml/12	$ 99.12
818292	Ch Talbot St. Julien 2005	750ml/12	$ 1,735.20	826692	Convento Oreja Roble Ribera DD	750ml/6	$ 101.04	81823	Debeaune Spec Select Sauv Blanc	1.5L/6	$ 81.36
81729	Ch Talbot St. Julien 2009	750ml/12	$ 1,000.68	826699	Cooper Station Cabernet Lodi	750ml/12	$ 86.88	81826	DebeauneSpec Select Pouilly Fuisse	750ml/12	$ 277.32
82115	Ch Talbot St. Julien 2010	750ml/12	$ 753.24	826727	Cooper Station Pinot Noir	750ml/12	$ 86.88	82488	DeSante Cabernet Oakville	750ml/12	$ 618.36
85766	Ch Talbot St. Julien 2014	750ml/12	$ 662.28	80428	Corley Family Cabernet Rsv Napa	750ml/12	$ 575.52	83582	DeSante Cabernet Rutherford	750ml/12	$ 661.20
87040	Ch Talbot St. Julien 2015	1.5L/6	$ 834.60	82853	Corley Family Cabernet State Lane	750ml/12	$ 539.88	86773	DeSante Chardonnay Napa Valley	750ml/12	$ 361.20
87125	Ch Talbot St. Julien 2015	375ml/24	$ 835.44	86881	Corley Family Cabernet Tietjen	750ml/12	$ 639.72	86548	Despagne Biface	750ml/12	$ 116.52
86928	Ch Talbot St. Julien 2015	3L/3	$ 808.92	86882	Corley Family Cabernet Yewell	750ml/12	$ 639.72	86549	Despagne L'Onde Rythmique Lunaire	750ml/12	$ 116.40
87041	Ch Talbot St. Julien 2015	750ml/12	$ 841.68	80429	Corley Family Proprietary Red Napa	750ml/12	$ 489.72	87225	Destino Fifth Empire Douro Red	750ml/12	$ 117.24
81470	Ch Tour de Bessan Margaux	750ml/12	$ 261.60	86880	Corley Family Proprietary Red Napa 2005	750ml/12	$ 789.72	87226	Destino Fifth Empire Vinho Verde	750ml/12	$ 108.72
87057	Ch Tour de Bessan Margaux 2015	750ml/12	$ 267.12	86906	Corley Family Proprietary Red Napa 2006	750ml/12	$ 732.12	80765	Dionysos Fileri	750ml/12	$ 94.80
80043	Ch Tour de Bonnet Blanc	750ml/12	$ 115.92	86864	Corley Family Proprietary Red Napa 2007	750ml/12	$ 732.12	80754	Dionysos Merlot	750ml/12	$ 94.80
86547	Ch Tour de Bonnet Grand Cuvee	750ml/12	$ 147.24	803117	Corvallis Pinot Noir Rsv Willamett	750ml/12	$ 209.16	81689	Diosares Rioja Crianza	750ml/12	$ 102.00
86526	Ch Tour de Bonnet Rose	750ml/12	$ 106.80	803110	Corvallis Pinot Noir Willamette	750ml/12	$ 132.72	81690	Diosares Rioja Reserva	750ml/12	$ 152.88
80044	Ch Tour de Bonnet Rouge	750ml/12	$ 127.68	82535	Cottesbrook Gewurztraminer	750ml/12	$ 91.32	87200	Dirt Diva Red Blend Paso	750ml/12	$ 88.44
81206	Ch Tour de Cazelle Cotes de Bourg	750ml/12	$ 103.56	86589	Cottesbrook Marlborough Sauv Blanc	750ml/12	$ 91.32	87641	DNA Vineyards Cabernet Sauvignon	750ml/12	$ 189.72
803977	Ch Tour St Joseph Haut Medoc	750ml/12	$ 161.64	82521	Cottesbrook Pinot Gris	750ml/12	$ 91.32	86759	Dois Irmaos Winery Pinot Noir	750ml/12	$ 223.32
85189	Ch Treytins Pomerol	375ml/24	$ 200.16	815954	Cottesbrook Pinot Noir	750ml/12	$ 129.96	804425	Dolia Cannonau di Sardegna	750ml/12	$ 88.44
803991	Ch Treytins Pomerol	750ml/12	$ 178.44	86675	Cottesbrook Reserve Marlborough SB	750ml/12	$ 108.48	804432	Dolia Monica di Sardegna	750ml/12	$ 82.08
87777	Ch Tronquoy Lalande St. Estephe	750ml/12	$ 409.92	87300	Cottesbrook Rose	750ml/12	$ 91.32	804439	Dolia Vermentino di Sardegna	750ml/12	$ 86.76
82934	Ch Tronquoy Lalande St. Estephe 2010	750ml/12	$ 521.64	80140	Coup de Foudre 37.2 Cuvee Napa	750ml/6	$ 337.14	84407	Dom Belland Chas Mont 1er Morgeots	750ml/12	$ 734.40
87775	Ch Tronquoy Lalande St. Estephe 2015	750ml/12	$ 454.68	84923	Coup de Foudre Cabernet Napa	1.5L/1	$ 192.37	84406	Dom Belland Criots Batard Mont GC	750ml/12	$ 2,744.76
87012	Ch Troplong Mondot St Emilion	750ml/12	$ 1,578.36	84924	Coup de Foudre Cabernet Napa	750ml/6	$ 422.82	86391	Dom Belland Meurs 1er Santenots	750ml/12	$ 846.72
83633	Ch Troplong Mondot St Emilion 2012	750ml/12	$ 1,174.68	86419	Coup de Foudre Droitier Blend Napa	1.5L/1	$ 442.37	86390	Dom Belland Pommard	750ml/12	$ 549.48
85930	Ch Troplong Mondot St Emilion 2014	750ml/12	$ 1,212.72	86418	Coup de Foudre Gauchiste Cab Napa 2014	1.5L/1	$ 442.37	84405	Dom Belland Pul Mont 1er Cru Champ	750ml/12	$ 858.12
87406	Ch Valandraud St Emilion 2015	1.5L/6	$ 2,224.80	86883	Coup de Foudre Pinot Noir Sonoma C	750ml/6	$ 487.14	84408	Dom Belland Santenay Blanc	750ml/12	$ 316.44

Full cases only.

Many items are in limited supply and may not be available at all times. Please allow 3 to 4 weeks for delivery.

30% discount on orders over 1000 cases.

November .

WINE

CODE	NAME	SIZE UNITS/CASE	$ CASE	CODE	NAME	SIZE UNITS/CASE	$ CASE	CODE	NAME	SIZE UNITS/CASE	$ CASE
84409	Dom Belland Santenay Charmes Rouge	750ml/12	$ 298.68	84412	Dom Trouillet Macon Villag Solutre	750ml/12	$ 173.52	804964	Fabula Rosso Monteregio	750ml/12	$ 104.40
84410	Dom Belland Santenay Rouge 1er Cru	750ml/12	$ 349.20	84414	Dom Trouillet PF Coeur de Pouilly	750ml/12	$ 287.52	85747	Famille Castillon La Cocotte Blanc	750ml/12	$ 87.60
86389	Dom Belland Volnay 1er Cru	750ml/12	$ 655.68	84413	Dom Trouillet Pouilly Fuisse	750ml/12	$ 220.68	85748	Famille Castillon La Cocotte Red	750ml/12	$ 87.60
804446	Dom Bouchard Chablis Le Classique	750ml/12	$ 207.72	84862	Dom Vivonne Provence Rose	750ml/12	$ 112.32	805041	Fattoria Monte Chianti Rufina Rsv	750ml/12	$ 120.12
804453	Dom Bouchard Chablis Les Clos GC	750ml/6	$ 400.74	87555	Dom Wachau Gruner Federspiel	750ml/12	$ 133.08	87265	Fend & Foster Pinot Noir Sonoma Cs	750ml/12	$ 146.88
804460	Dom Bouchard Chablis Montmains VV	750ml/12	$ 385.32	87556	Dom Wachau Gruner Smaragd	750ml/12	$ 194.04	84488	FernRidge Marlborough Sauv Blanc	750ml/12	$ 99.96
804467	Dom Bouchard Petit Chablis	750ml/12	$ 223.20	87557	Dom Wachau Riesling Federspiel	750ml/12	$ 136.92	84489	FernRidge Pinot Gris	750ml/12	$ 99.96
804474	Dom Chatelain Chablis	750ml/12	$ 204.84	87558	Dom Wachau Riesling Smaragd	750ml/12	$ 194.04	86410	FernRidge Pinot Noir	750ml/12	$ 135.72
804481	Dom Chatelain Chablis Fourchaume	750ml/12	$ 307.56	86136	Domaine Autrand Mosaique Vinsobres	750ml/12	$ 122.88	82369	Finca del Castillo Tempranillo	750ml/12	$ 65.64
804488	Dom Chatelain Chablis Les Clos	750ml/12	$ 568.80	86137	Domaine de Bellevue Signargues CDR	750ml/12	$ 117.60	805062	Finca Sobreno Toro Crianza	750ml/12	$ 142.80
817039	Dom Chatelain Petit Chablis	750ml/12	$ 180.00	86079	Domaine De Bendel Rose Provence	750ml/12	$ 108.36	87644	Firebrand Bourbon Barrel Red Blend	750ml/12	$ 78.36
82616	Dom Chenevieres Chablis	750ml/12	$ 163.56	86138	Domaine Pardon Cuvee Hugo Fleurie	750ml/12	$ 142.80	87151	Firebrand Cabernet	750ml/12	$ 72.00
82617	Dom Chenevieres Chablis Cote Leche	750ml/12	$ 243.96	86139	Domaine Pardon Cuvee Tim Regnie	750ml/12	$ 109.56	83881	Firebrand Chardonnay	750ml/12	$ 63.60
82618	Dom Chenevieres Chablis Fourchame	750ml/12	$ 262.80	86140	Domaine Piegonne Valreas	750ml/12	$ 109.32	87154	Firebrand Merlot	750ml/12	$ 72.00
87586	Dom Chenevieres Chablis Grand Cru	750ml/12	$ 472.68	86141	Domaine Piegonne Ventoux	750ml/12	$ 84.00	84069	Firebrand Pinot Noir	750ml/12	$ 60.36
82619	Dom Chenevieres Chablis Les Grande	750ml/12	$ 184.92	86908	Domaine Piegonne Ventoux Rose	750ml/12	$ 87.96	86450	Firebrand Spiced Red	750ml/12	$ 72.00
82620	Dom Chenevieres Chablis L'Homme Mo	750ml/12	$ 286.92	811558	Dominican Oaks Cabernet Napa	750ml/12	$ 204.12	84142	First & Local Cabernet	750ml/12	$ 88.80
85289	Dom Chevillon Chez Bourg HCN Blanc	750ml/12	$ 234.72	816843	Dominican Oaks Cabernet Napa Resv	750ml/12	$ 275.52	84143	First & Local Chardonnay	750ml/12	$ 75.12
87514	Dom Chevillon Chez Bourg Pinot Noi	750ml/12	$ 198.84	811565	Dominican Oaks Chardonnay Napa	750ml/12	$ 118.44	84144	First & Local Red Wine	750ml/12	$ 88.80
85298	Dom Chevillon Chez NSG Aux Champs	750ml/12	$ 601.08	826748	Dominican Oaks Chardonnay Unoaked	750ml/12	$ 98.40	87409	Fischetti Etna Rosso Muscamento	750ml/12	$ 384.84
85293	Dom Chevillon Chez NSG Bousselots	750ml/12	$ 549.24	816850	Dominican Oaks Intarsia Napa	750ml/12	$ 158.40	85200	Five Branches Cabernet Sauvignon	1.5L/6	$ 63.42
85294	Dom Chevillon Chez NSG Les Crots	750ml/12	$ 619.68	811572	Dominican Oaks Merlot Napa	750ml/12	$ 144.12	83681	Five Branches Cabernet Sauvignon	750ml/12	$ 67.68
85295	Dom Chevillon Chez NSG Les StGeorg	750ml/12	$ 943.92	811579	Dominican Oaks Sauv Blanc Napa	750ml/12	$ 132.72	85065	Five Branches Chardonnay	1.5L/6	$ 57.00
85639	Dom Chevillon Chezeaux Bourg HCN	750ml/12	$ 234.72	813798	Don Benigno Amontillado Sherry	750ml/12	$ 77.88	83682	Five Branches Chardonnay	750ml/12	$ 61.20
85296	Dom Chevillon Chezeaux NSG Porets	750ml/12	$ 626.28	813777	Don Benigno Cream Sherry	750ml/12	$ 77.88	83683	Five Branches Pinot Noir	750ml/12	$ 67.68
85292	Dom Chevillon Chezeaux VV NSG	750ml/12	$ 417.72	813784	Don Benigno Fino Sherry	750ml/12	$ 77.88	85201	Five Branches Red Blend	1.5L/6	$ 57.66
85290	Dom ChevillonChez NSG Bousselot BL	750ml/12	$ 728.52	813791	Don Benigno Manzanilla Sherry	750ml/12	$ 77.88	83882	Five Branches Red Blend	750ml/12	$ 61.20
804502	Dom Clairfont Rhone	750ml/12	$ 70.68	804726	Donder and Blitzen Chardonnay	750ml/12	$ 69.72	83883	Five Branches Sauvignon Blanc	750ml/12	$ 61.20
80207	Dom Coudoulis Cotes du Rhone	750ml/12	$ 80.76	87719	Donnachiara Aglianico IGT	750ml/12	$ 102.72	85288	Fleur De Fonplegade	750ml/12	$ 263.52
80208	Dom Coudoulis Lirac	750ml/12	$ 106.92	83452	Donnachiara Aglianico Irpinia	750ml/12	$ 120.84	816703	Flichman Cabernet Misterio	750ml/12	$ 72.00
80209	Dom Coudoulis Lirac Cuvee Bacchus	750ml/12	$ 176.88	83453	Donnachiara Falanghina	750ml/12	$ 100.92	823626	Flichman Cabernet Roble	750ml/12	$ 69.12
821659	Dom Curniere Vacqueyras	750ml/12	$ 145.92	87720	Donnachiara Falanghina Resilenza	750ml/12	$ 124.92	814064	Flichman Dedicado Red	750ml/6	$ 133.44
87017	Dom De Chevalier Blanc Pessac 2015	750ml/12	$ 1,424.76	85222	Donnachiara Fiano di Avellino	750ml/12	$ 122.88	816724	Flichman Malbec Misterio	750ml/12	$ 72.00
84754	Dom De Chevalier Pessac 2005	750ml/12	$ 1,760.76	83454	Donnachiara Greco di Tufo	750ml/12	$ 130.08	83479	Flichman Malbec Misterio Reserva	750ml/12	$ 89.16
85890	Dom De Chevalier Pessac 2014	750ml/12	$ 785.88	83455	Donnachiara Taurasi	750ml/12	$ 227.52	823647	Flichman Malbec Roble	750ml/12	$ 69.12
87103	Dom De Chevalier Pessac 2015	1.5L/6	$ 980.16	87643	Donnachiara Taurasi Riserva DOCG	750ml/12	$ 363.60	83430	Flichman Malbec Tupungato	750ml/6	$ 67.98
86925	Dom De Chevalier Pessac 2015	3L/3	$ 980.19	80045	Dono dal Cielo Zinfandel Foothills	750ml/12	$ 252.72	802067	FLM Bonarda Coleccion	750ml/12	$ 66.12
87036	Dom De Chevalier Pessac 2015	750ml/12	$ 856.08	85891	Double Black Zinfandel Paso	750ml/12	$ 88.44	802081	FLM Cabernet Coleccion	750ml/12	$ 66.12
804530	Dom De Gachet Pomerol	750ml/12	$ 177.72	803166	Double Dog Dare Cabernet	3LBox/6	$ 73.98	802088	FLM Cabernet Reserva	750ml/12	$ 94.92
86539	Dom de la Bressande Mercurey Rouge	750ml/12	$ 297.48	816654	Double Dog Dare Cabernet	750ml/12	$ 50.88	802102	FLM Malbec Coleccion	750ml/12	$ 66.12
86540	Dom de la Bressande Rouge 1er Cru	750ml/12	$ 343.32	803173	Double Dog Dare Chardonnay	3LBox/6	$ 73.98	802109	FLM Malbec Reserva	750ml/12	$ 94.92
80554	Dom de la Chaponne Morgon	750ml/12	$ 145.32	816661	Double Dog Dare Chardonnay	750ml/12	$ 50.88	802221	FLM Tonconogy Cabernet Syrah	750ml/12	$ 102.12
817053	Dom Derey Fixin Vieille Vignes	750ml/12	$ 301.32	816668	Double Dog Dare Merlot	750ml/12	$ 50.88	802228	FLM Tonconogy Malbec Merlot	750ml/12	$ 102.12
820994	Dom Derey Marsannay	750ml/12	$ 248.28	81758	Double Dog Dare Moscato	750ml/12	$ 50.88	820581	Fontanyl Cotes de Provence	750ml/12	$ 97.92
804600	Dom des Gourdins St Emilion	750ml/12	$ 185.52	816675	Double Dog Dare White Zinfandel	750ml/12	$ 50.88	804572	Fontanyl Rose de Provence	750ml/12	$ 99.12
818201	Dom des Grandes Perrieres Sancerre	750ml/12	$ 175.08	86597	Dr Heidemanns Beerenauslese Bear	375ml/12	$ 109.32	80297	Forever Vineyards Pinot Noir	750ml/12	$ 82.68
86102	Dom Des Hauts Plateaux Rose Proven	750ml/12	$ 104.52	80645	Dr Heidemanns Bernkastel Auslese	375ml/12	$ 110.40	86885	Forte Incanto Primitivo Salento	750ml/12	$ 82.08
86126	Dom Des Hunaudieres Blanc Luberon	750ml/12	$ 77.52	80591	Dr Heidemanns Bernkastel Auslese	750ml/12	$ 220.44	86884	Forte Incanto Salice Salentino	750ml/12	$ 70.08
86127	Dom Des Hunaudieres Red Luberon	750ml/12	$ 79.92	820595	Dr Heidemanns Bernkastel Beernausl	375ml/12	$ 340.80	83131	Foss Marai Moscato Reale Passito	500ml/6	$ 103.02
86128	Dom Des Hunaudieres Rose Luberon	750ml/12	$ 88.44	804754	Dr Heidemanns Bernkastel Kabinett	750ml/12	$ 111.72	86455	Founder's Oak Cabernet Sauvignon	1.5L/6	$ 50.58
86129	Dom des Maisons Brouilly L'Ecluse	750ml/12	$ 117.48	804761	Dr Heidemanns Bernkastel Spatlese	750ml/12	$ 187.56	86454	Founder's Oak Chardonnay	1.5L/6	$ 50.58
86130	Dom des Maisons Moulin a Vent Les	750ml/12	$ 129.48	820924	Dr Heidemanns Blitz Riesling	750ml/12	$ 69.60	86456	Founder's Oak Merlot	1.5L/6	$ 50.58
86131	Dom des Maisons Neuves BrouillyVV	750ml/12	$ 129.12	804775	Dr Heidemanns Doctorberg Kabinett	750ml/12	$ 168.48	86457	Founder's Oak Pinot Grigio	1.5L/6	$ 50.58
86132	Dom des Maisons Neuves Chiroubles	750ml/12	$ 115.32	85575	Dr Heidemanns Doctorberg Spatlese	750ml/12	$ 232.08	821799	Framingham Marlborough Pinot Noir	750ml/12	$ 217.56
804551	Dom des Nazins Brouilly	750ml/12	$ 153.12	826755	Dr Heidemanns Dornfelder	750ml/12	$ 80.28	821806	Framingham Marlborough Sauv Blanc	750ml/12	$ 99.96
86133	Dom des Pins Les Pierres St Amour	750ml/12	$ 125.64	86598	Dr Heidemanns Eiswein Polar Bear	375ml/12	$ 258.72	86877	Framingham Pinot Gris	750ml/12	$ 117.12
804558	Dom des Preauds Pouilly Fuisse	750ml/12	$ 275.16	804789	Dr Heidemanns Graacher Auslese	750ml/12	$ 223.68	87647	Frans K Smit Red Blend	750ml/6	$ 491.34
814036	Dom des Versauds Morgon	750ml/12	$ 152.28	804796	Dr Heidemanns Graacher Kabinett	750ml/12	$ 143.52	81837	Fritz Chardonnay RRV	750ml/12	$ 241.20
84385	Dom du Mistral Grignan Les Adhemar	750ml/12	$ 74.52	804803	Dr Heidemanns Graacher Spatlese	750ml/12	$ 181.56	81838	Fritz Pinot Noir RRV	750ml/12	$ 309.72
84386	Dom du Mistral Plan de Dieu	750ml/12	$ 98.52	81136	Dr Heidemanns Pinot Noir	750ml/12	$ 108.12	81840	Fritz Zinfandel Estate Dry Creek	750ml/12	$ 204.12
84387	Dom du Mistral Visan	750ml/12	$ 96.00	804817	Dr Heidemanns Riesling Dry	750ml/12	$ 96.84	85287	Fugue De Nenin Pomerol	750ml/12	$ 325.92
804565	Dom Du Moulie Madiran	750ml/12	$ 84.84	86754	Dr Heidemanns Riesling Eiswein	375ml/12	$ 536.40	86844	Fugue De Nenin Pomerol 2015	750ml/12	$ 423.12
84951	Dom du Touja	750ml/12	$ 67.68	804824	Dr Heidemanns Riesling QbA	750ml/12	$ 77.88	87648	Furu Nigori Junmai Ginjo Sake	750ml/12	$ 117.96
80341	Dom Grand Prieur Vacqueyras	750ml/12	$ 160.80	783424	Dr Thanisch Badstube Kabinett	750ml/12	$ 206.76	83216	Gamache Vintners Boulder Red	750ml/12	$ 173.64
80755	Dom Grand Veneur CDP Les Origines	750ml/12	$ 571.20	816689	Dr Thanisch Bernkastl Doctor Ausle	750ml/12	$ 648.72	81841	Gamache Vintners Cabernet Columbia	750ml/12	$ 193.68
81294	Dom Grand Veneur CDP Rouge VV	750ml/12	$ 1,135.32	160691	Dr Thanisch Bernkastl Doctor Kabnt	750ml/12	$ 350.04	83255	Gamache Vintners Cabernet Heritage	750ml/12	$ 353.64
81295	Dom Grand Veneur Ch du Pape Miocen	750ml/12	$ 413.52	816696	Dr Thanisch Bernkastl Doctor Spatl	750ml/12	$ 463.08	83218	Gamache Vintners Nicolas Columbia	750ml/12	$ 353.64
85432	Dom Grand Veneur 'Les Champauvins'	750ml/12	$ 176.28	253603	Dr Thanisch Estate Riesling QbA	750ml/12	$ 165.48	83325	Gassier A Capella Les Piliers	750ml/12	$ 103.56
80651	Dom Grand Veneur Lirac Sixte	750ml/12	$ 210.72	86907	Drama Red Blend	750ml/12	$ 63.12	805202	Gassier Cabernet Les Piliers	750ml/12	$ 102.84
804614	Dom Guenault Touraine	750ml/12	$ 97.32	84981	Drillaud Vermouth Blanc	750ml/12	$ 98.76	813112	Gassier Syrah Les Piliers	750ml/12	$ 107.64
84939	Dom La Milliere CDP Blanc	750ml/12	$ 294.72	84982	Drillaud Vermouth Dry	750ml/12	$ 97.68	817396	Gassier Viognier Les Piliers	750ml/12	$ 102.84
84940	Dom La Milliere CDP La Bessade	750ml/12	$ 563.64	84983	Drillaud Vermouth Rouge	750ml/12	$ 98.76	805223	Gattavecchi Chianti Senesi	750ml/12	$ 101.28
80963	Dom La Milliere Chat du Pape VV	750ml/12	$ 312.72	83910	Dune Gris de Gris	750ml/12	$ 67.92	805230	Gattavecchi Rosso Montepulciano	750ml/12	$ 108.84
87512	Dom La Milliere Chat du Pape VV 2015	750ml/12	$ 321.24	87320	Duo de La Conseillante 2015	750ml/12	$ 597.12	805237	Gattavecchi Vernaccia Gimignano	750ml/12	$ 103.20
84941	Dom La Milliere Cotes Du Rhone VV	750ml/12	$ 121.32	804838	Duque De Viseu Dao Tinto	750ml/12	$ 94.32	805244	Gattavecchi Vino Nobile Montpulcno	750ml/12	$ 162.12
86134	Dom Lathuiliere Beauj Vill Extreme	750ml/12	$ 145.20	87242	Echion Cabernet Sauvignon	750ml/12	$ 1,218.36	805251	Gattavecchi Vino Nobile Riserva	750ml/12	$ 204.48
86590	Dom Lathuiliere Fleurie Grand-Pre	750ml/12	$ 152.76	82287	Eden Ridge Chardonnay Mendocino	750ml/12	$ 95.52	80934	Gazela Rose	750ml/12	$ 74.28
86135	Dom Lathuiliere Morgon Corcelette	750ml/12	$ 154.80	84863	Eden Ridge Red Barrel Select	750ml/12	$ 89.88	823717	Gazela Vinho Verde	750ml/12	$ 74.28
86591	Dom Lathuiliere Morgon VV	750ml/12	$ 201.60	84118	Eden's Eve Chardonnay RRV	750ml/12	$ 175.56	805258	Geil Gewurztraminer Kabinett	750ml/12	$ 108.84
84403	Dom Le Renard CDR Cairanne	750ml/12	$ 139.56	80220	Ed's Red Blend California	750ml/12	$ 139.92	805265	Geil Huxelrebe Spatlese	750ml/12	$ 126.48
84401	Dom Le Renard CDR Plan de Dieu	750ml/12	$ 123.96	80477	Eguren Seleccion Tierra Tempranilo	750ml/12	$ 67.56	805272	Geil Rheinhessen Kabinett	750ml/12	$ 102.84
84404	Dom Le RenardCDR Cairanne Effronte	750ml/12	$ 234.48	804664	Eguren Tierra Castilla Tempranillo	1.5L/6	$ 49.14	805279	Geil Rheinhessen Spatlese	750ml/12	$ 125.52
87552	Dom Le Virolys Macon Villages	750ml/12	$ 129.72	826601	Eguren Tierra Castilla Tempranillo	750ml/12	$ 46.80	805286	Genouilly Bourgogne Aligote	750ml/12	$ 125.64
84411	Dom Le Virolys Vire Clesse	750ml/12	$ 162.36	800716	Eguren Tierra Castilla Viura	750ml/12	$ 46.32	800211	Gerd Anselmann Pfalz Auslese	750ml/12	$ 168.84
814470	Dom Lenoir Macon Villages	750ml/12	$ 158.88	804845	Eifel-Pfeiffer Auslese	750ml/12	$ 203.28	800218	Gerd Anselmann Pfalz Dornfelder	750ml/12	$ 98.88
83294	Dom les Landes Muscat Minervois	500ml/6	$ 51.60	804852	Eifel-Pfeiffer Graacher Himmel Kab	750ml/12	$ 153.48	800225	Gerd Anselmann Pfalz Kabinett	750ml/12	$ 105.96
82739	Dom Loubejac Chardonnay Willamette	750ml/12	$ 120.48	804859	Eifel-Pfeiffer Kabinett	750ml/12	$ 93.72	85207	Gerd Anselmann Pfalz Riesling Dry	750ml/12	$ 104.52
85411	Dom Loubejac Pinot Noir Barriques	750ml/12	$ 166.32	804866	Eifel-Pfeiffer QbA	750ml/12	$ 125.16	800232	Gerd Anselmann Pfalz Spatlese	750ml/12	$ 120.12
82740	Dom Loubejac Pinot Noir Willamette	750ml/12	$ 137.64	804873	Eifel-Pfeiffer Sonnenuhr Spatlese	750ml/12	$ 190.92	86083	Giant Sky Marlborough Sauv Blanc	750ml/12	$ 85.92
83932	Dom Loubejac Rose Willamette	750ml/12	$ 103.32	804887	Eifel-Pfeiffer Spatlese	750ml/12	$ 175.20	86399	Gift Basket Around the World	750ml-3p/1	$ 78.34
84397	Dom Maillard Chorey Les Beaune BL	750ml/12	$ 285.72	82568	Eikun Junmai-shu Water Lords Sake	300ml/30	$ 330.30	87721	Gift Basket Around the World	750ml-3p/1	$ 82.54
84399	Dom Maillard Chorey Les Beaune Rg	750ml/12	$ 284.40	82567	Eikun Junmai-shu Water Lords Sake	720ml/12	$ 313.20	86396	Gift Basket Beyer Ranch Cab/Chard	750ml-2p/1	$ 37.54
84398	Dom Maillard Corton Grand Cru Rg	750ml/12	$ 1,047.12	804293	El Prado Tempranillo Cab	1.5L/6	$ 50.82	86394	Gift Basket Buttercream Chardonnay	750ml/1	$ 31.41
84400	Dom Maillard Pommard	750ml/12	$ 549.24	815709	El Prado Tempranillo Cab	750ml/12	$ 48.72	86402	Gift Basket Carson Ridge Cabernet	750ml/1	$ 30.81
809514	Dom Mas du Bouquet Vacqueyras	750ml/12	$ 154.80	85199	El Puntido Rioja Tempranillo	750ml/12	$ 492.12	87722	Gift Basket Chevalier de Lafoux	750ml/1	$ 32.57
804635	Dom Millet Sancerre	750ml/12	$ 190.92	83514	Elfenhof Blaufrankisch AbendRot	750ml/6	$ 58.20	86395	Gift Basket Cloud Break Pinot Noir	750ml/1	$ 29.99
818810	Dom Mordoree Ch du Pape Reine Bois	750ml/6	$ 415.20	83515	Elfenhof Gewurztraminer Spatlese	750ml/6	$ 56.46	87723	Gift Basket D'Autrefois Pinot Noir	750ml/1	$ 31.47
87224	Dom Mordoree Lirac Dame Rousse	750ml/12	$ 206.76	84066	Emily Cabernet Lodi	750ml/12	$ 104.04	86398	Gift Basket Firebrand Cab/Merlot	750ml-2p/1	$ 37.20
83513	Dom Mousset Les Garrigues CDR	1.5L/6	$ 158.16	84067	Emily Chardonnay Lodi	750ml/12	$ 104.04	84516	Gift Basket First&Local Cab/Ch/Red	750ml-3p/1	$ 46.41
804663	Dom Mousset Les Garrigues CDR	750ml/12	$ 152.88	81759	Enebral Toro Tinta de Toro	750ml/12	$ 114.00	86420	Gift Basket H to H Rose	750ml/1	$ 30.01
804670	Dom Pignard Beaujolais	750ml/12	$ 116.40	86519	Erba Cabernet Napa 2010	750ml/12	$ 704.04	87724	Gift Basket High End Cabernet	750ml-3p/1	$ 145.93
83734	Dom Presidente CDP Nonciature Rq 2012	750ml/12	$ 344.40	86521	Erba Mountain Cuvee Red 2010	750ml/12	$ 489.72	87725	Gift Basket Joe Wagner	750ml-2p/1	$ 65.91
83542	Dom Presidente CDR Cairanne Blanc	750ml/12	$ 112.80	87585	Erba Mountain Cuvee Red 2011	750ml/12	$ 489.72	86397	Gift Basket Marlborough Sauv Blanc	750ml-2p/1	$ 40.83
82981	Dom Presidente Chat du Pape Blanc	750ml/12	$ 231.48	87314	Erba Proprietary Red Napa 2005	750ml/12	$ 601.20	87726	Gift Basket Mascota U/Grd Cab/Cab	750ml-3p/1	$ 62.83
82565	Dom Presidente Chateauneuf du Pape	750ml/12	$ 237.60	86520	Erba Proprietary Red Napa 2010	750ml/12	$ 601.20	87727	Gift Basket Mascota Unam Cab/Chard	750ml-2p/1	$ 53.49
812181	Dom Presidente Cote Rhone Cairanne	750ml/12	$ 104.28	86760	Esperance de Trotanoy	750ml/6	$ 422.16	85698	Gift Basket Mascota Unam Cab/Chard	750ml-3p/1	$ 54.13
814253	Dom Presidente Cotes Rhone Blanc	750ml/12	$ 75.72	85286	Esprit De L'Eglise	750ml/12	$ 409.20	87728	Gift Basket Melt Chardonnay	750ml/1	$ 31.43
812209	Dom Presidente Cotes Rhone Rouge	750ml/12	$ 75.72	800723	Eternite Vacqueyras	750ml/12	$ 253.20	87729	Gift Basket Mina Mesa	750ml/1	$ 30.71
80437	Dom Prunier Chassagne Montrachet	750ml/12	$ 560.88	86905	Evidens Red Alentejo	750ml/12	$ 77.88	87730	Gift Basket Paso Robles	750ml-2p/1	$ 47.23
80866	Dom Rabiotte Aix Provence Rose	750ml/12	$ 89.88	86903	Evidens Red Dao	750ml/12	$ 77.88	83707	Gift Basket Ropiteau Chard/PN	750ml-2p/1	$ 39.89
83996	Dom St Croix Cuvee Montlaures	750ml/12	$ 104.40	86904	Evidens Red Douro	750ml/12	$ 77.88	87731	Gift Basket Sepal	750ml/1	$ 30.84
87553	Dom St Germain Bourgogne Blanc	750ml/12	$ 109.92	81957	Ewald Gruber Gruner DAC Muhlberg	750ml/12	$ 229.08	86400	Gift Basket Solnia Tempranillo	750ml/1	$ 30.09
87554	Dom St Germain Bourgogne Rouge	750ml/12	$ 109.92	81958	Ewald Gruber Gruner Hundspoint	750ml/12	$ 119.28	87732	Gift Basket Taste of CA	750ml-3p/1	$ 51.09
82855	Dom St Veran Val Lamartinien	750ml/12	$ 208.92	81959	Ewald Gruber GrunerRoschitz	750ml/12	$ 93.24	85700	Gift Basket Tesoro Regina Chi/PG/P	750ml-3p/1	$ 48.90
84024	Dom Thomas Chass Mont Chenevottes	750ml/12	$ 593.52	81960	Ewald Gruber Riesling Konigsberg	750ml/12	$ 148.32	821421	Gnarled Vine Cabernet Lodi	750ml/12	$ 75.60
87336	Dom Thomas Meursault Blagny 1er	750ml/12	$ 595.56	82983	Exception Pinot Gris	750ml/6	$ 82.80	821428	Gnarled Vine Chardonnay Lodi	750ml/12	$ 75.60
84021	Dom Thomas Pul Mont Garenne 1er Cr	750ml/12	$ 579.12	82984	Exception Pinot Noir	750ml/6	$ 88.74	821435	Gnarled Vine Merlot Lodi	750ml/12	$ 75.60
84020	Dom Thomas Puligny Mont Le Trezin	750ml/12	$ 496.44	82985	Exception Riesling	750ml/6	$ 78.18	821442	Gnarled Vine Pinot Grigio	750ml/12	$ 75.60
84023	Dom Thomas St Aubin Champ Tirant	750ml/12	$ 284.40	800191	F Tokaji (Ch Megyer Furmint LH)	500ml/6	$ 56.58	821456	Gnarled Vine Zinfandel Lodi	750ml/12	$ 75.60
84022	Dom Thomas St Aubin Murgers des De	750ml/12	$ 386.88	804950	Fabula Acantos	750ml/12	$ 229.32	804397	Golf 19	750ml/12	$ 110.40
804691	Dom Toussaint Vouvray	750ml/12	$ 111.24	804957	Fabula Riserva Monteregio	750ml/12	$ 178.08	805307	Gordon Estate Cabernet	750ml/12	$ 175.56

Full cases only.

Many items are in limited supply and may not be available at all times. Please allow 3 to 4 weeks for delivery.

30% discount on orders over 1000 cases.

November .

WINE

CODE	NAME	SIZE UNITS/CASE	$ CASE	CODE	NAME	SIZE UNITS/CASE	$ CASE	CODE	NAME	SIZE UNITS/CASE	$ CASE
80445	Gordon Estate Cabernet Reserve	750ml/6	$ 165.66	80924	Javillier Meursault Tete De Murger	750ml/12	$ 901.56	85672	Lattanzio Chardonnay Sonoma Coast	750ml/12	$ 254.52
805314	Gordon Estate Chardonnay	750ml/12	$ 139.92	812972	Javillier Pernand Vergelesses	750ml/12	$ 331.08	87369	L'Auratae Catarratto Pinot Grigio	750ml/12	$ 64.92
803348	Gordon Estate Chardonnay Res	750ml/12	$ 212.76	80925	Javillier Puligny Montrachet Levro	750ml/12	$ 661.08	87368	L'Auratae Nero d'Avola	750ml/12	$ 67.08
805328	Gordon Estate Merlot Columbia	750ml/12	$ 175.56	806028	Javillier Savigny Beaune Liards	750ml/12	$ 331.08	83944	Le Canon De Cote Montpezat Rose	750ml/12	$ 108.36
805342	Gordon Estate Syrah	750ml/12	$ 175.56	82017	Javillier Savigny Les Beaune Blanc	750ml/12	$ 331.20	801234	Le Colline Pinot Noir	750ml/12	$ 64.32
805349	Gordon Estate Tradition	750ml/12	$ 249.72	806035	Javillier Savigny Serpentieres 1er	750ml/12	$ 408.72	87448	Le Different de Chateau de Ferrand	750ml/12	$ 199.20
81761	Gotin del Risc Bierzo Mencia	750ml/12	$ 123.24	817214	Jean Monnier Beaune Montrevenots	750ml/12	$ 304.92	87446	Le Different de Chateau de Ferrand 2015	750ml/12	$ 218.04
83762	Governors Bay Marlborough Sauv Bla	750ml/12	$ 82.68	817221	Jean Monnier Meursault Charmes	750ml/12	$ 633.48	84074	Le Petit Haut Lafitte	750ml/12	$ 336.00
87579	Grace Family Cabernet Blank Vyd 2012	750ml/6	$ 838.56	817228	Jean Monnier Meursault Clos Cromin	750ml/12	$ 458.40	84655	Le Petit Lion St Julien	750ml/12	$ 866.04
83101	Grand Pacific Cabernet	750ml/12	$ 69.72	820861	Jean Monnier Puligny Montrachet	750ml/12	$ 502.32	85378	Le Petit Lion St Julien 2012	750ml/12	$ 544.44
83884	Grand Pacific Chardonnay	750ml/12	$ 69.72	821078	Jip Jip Rocks Chardonnay	750ml/12	$ 144.48	87071	Le Petit Lion St Julien 2015	750ml/12	$ 611.52
819174	Grand Pacific Red Blend	750ml/12	$ 69.72	80449	Jip Jip Rocks Shiraz	750ml/12	$ 146.28	812685	Le Pont Bandol	750ml/12	$ 156.12
86478	Grand Sud Cabernet Sauvignon	1L/12	$ 66.48	817879	Jip Jip Rocks Shiraz Cabernet	750ml/12	$ 146.28	817893	Le Pont Bandol Rose	750ml/12	$ 140.76
86898	Grand Sud Chardonnay	1L/12	$ 64.32	80842	JV Fleury CDR Cairanne	750ml/12	$ 142.92	86148	Le Pre Vaujour Chinon	750ml/12	$ 116.88
86897	Grand Sud Merlot	1L/12	$ 65.64	80843	JV Fleury Chateauneuf Du Pape	750ml/12	$ 349.32	86149	Le Pre Vaujour Pouilly Fume	750ml/12	$ 173.52
86865	Grand Sud Rose	1L/12	$ 64.68	802151	JV Fleury Cotes du Rhone	750ml/12	$ 104.52	86150	Le Pre Vaujour Sancerre	750ml/12	$ 199.32
86479	Grand Sud Sauvignon Blanc	1L/12	$ 64.08	802158	JV Fleury Cotes du Rhone Blanc	750ml/12	$ 128.52	806245	Legends Estates Cabernet Ice Wine	375ml/12	$ 576.36
805391	Grao Vasco Dao Tinto	1.5L/6	$ 82.80	82590	JV Fleury Crozes Hermitage	750ml/12	$ 203.28	806252	Legends Estates Vidal Ice Wine	375ml/12	$ 412.08
805384	Grao Vasco Dao Tinto	750ml/12	$ 71.28	802186	JV Fleury Ventoux	750ml/12	$ 95.64	85437	Leone D'Oro Chianti Classico Rsv	750ml/12	$ 141.60
805398	Grao Vasco Dao White	750ml/12	$ 71.28	86143	Kaia Rose	750ml/12	$ 108.36	85438	Leone D'Oro Rosso Toscana	750ml/12	$ 141.60
85641	Gravas Rojas Cabernet Sauvignon	750ml/6	$ 188.64	85436	Kaleidoscope Red California	750ml/12	$ 86.88	81764	Leone D'Oro Vino Nobile Montepulc	750ml/12	$ 134.88
82650	Grey Rock Sauv Blanc Marlborough	750ml/12	$ 94.08	82163	Kamiak Rock Lake Red Columbia	750ml/12	$ 104.04	86244	Les Franches Sancerre by Jolivet	750ml/12	$ 196.08
82651	Grey Rock Sauv Blanc Reserve	750ml/12	$ 118.68	86451	Kapcsandy Estate Cuvee Napa	750ml/12	$ 1,389.72	86243	Les FranchesPouillyFume by Jolivet	750ml/12	$ 196.08
87655	Grey Rock Te Mana Sauvignon Blanc	750ml/12	$ 148.68	87578	Kapcsandy Estate Cuvee Napa 2011	750ml/12	$ 875.52	87733	Les Griffons De Pichon Baron 2015	1.5L/6	$ 608.40
86073	Grove Pinot Noir	750ml/12	$ 146.28	827091	Kemblefield Sauv Blanc Marlborough	750ml/12	$ 97.08	87734	Les Griffons De Pichon Baron 2015	750ml/12	$ 608.40
805412	Gumdale Cabernet	1.5L/6	$ 68.40	84549	KG3 Cabernet Napa	750ml/12	$ 375.60	81756	Les Hauts de la Maurelle CDR	750ml/12	$ 83.88
805405	Gumdale Cabernet	750ml/12	$ 75.60	86729	Kia Ora Marlborough Sauv Blanc	750ml/12	$ 82.68	84012	Les Hauts De Larrivet Haut Brion	750ml/12	$ 255.60
805447	Gumdale Chardonnay	1.5L/6	$ 68.40	84997	Kicker Cane Cabernet Alexander Vly	750ml/12	$ 146.88	84013	Les Hauts DeLarrivet Haut Brion BL	750ml/12	$ 271.32
805433	Gumdale Chardonnay	750ml/12	$ 75.60	84998	Kicker Cane Cabernet Napa-Sonoma	750ml/12	$ 168.36	87441	Les Pagodes de Cos St Estephe	750ml/12	$ 711.96
805482	Gumdale Shiraz	1.5L/6	$ 68.40	84999	Kicker Cane Cabernet Rutherford	750ml/12	$ 239.88	82544	Les Pagodes de Cos St Estephe 2010	750ml/12	$ 961.32
805475	Gumdale Shiraz	750ml/12	$ 75.60	85000	Kicker Cane Cabernet Sonoma	750ml/12	$ 116.88	85959	Les Pagodes de Cos St Estephe 2014	750ml/12	$ 601.92
805489	Gumdale Shiraz Cabernet	750ml/12	$ 75.60	81896	Kinetic Chardonnay Pays D'Oc	750ml/12	$ 81.12	86610	Les Parcelles Muscadet Sevre	750ml/12	$ 76.32
804642	Guy Mousset Cotes du Rhone	750ml/12	$ 81.24	86782	King's Pass Cabernet Napa	750ml/12	$ 197.28	86964	Les Parcelles Sauvignon Blanc	750ml/12	$ 54.00
804656	Guy Mousset Cotes du Rhone Rose	750ml/12	$ 80.52	86781	King's Pass Chardonnay Napa	750ml/12	$ 119.88	83934	Levendi Cabernet Stagecoach Vyd	750ml/12	$ 669.72
80106	GWC Agiorgitiko Nemea	750ml/12	$ 92.76	80354	Kitchen Sink Chardonnay	750ml/12	$ 86.88	83935	Levendi Cabernet Sweetwater Ranch	750ml/12	$ 429.72
80107	GWC Assyrtiko Santorini	750ml/12	$ 196.92	80450	Kitchen Sink Moscato	750ml/12	$ 81.24	87187	Levendi Cabernet Symphonia	750ml/12	$ 395.52
80108	GWC Moscofilero Mantinia	750ml/12	$ 105.60	800737	Kitchen Sink Red Blend	1.5L/6	$ 78.42	87188	Levendi Chardonnay Napa	750ml/12	$ 275.52
84228	H to H Chateauneuf du Pape	750ml/12	$ 226.92	826615	Kitchen Sink Red Blend	750ml/12	$ 81.24	81766	Liberalia Toro Cinco	750ml/12	$ 534.36
83899	H to H Cotes du Rhone	750ml/12	$ 77.28	81419	Kitchen Sink Red Reserve	750ml/12	$ 86.88	81767	Liberalia Toro Cuatro	750ml/12	$ 205.56
83900	H to H Cotes du Rhone Rose	750ml/12	$ 78.00	80066	Kitchen Sink White Blend	1.5L/6	$ 78.42	81768	Liberalia Toro Tres	750ml/12	$ 135.24
83906	H to H Macon Villages	750ml/12	$ 118.92	826622	Kitchen Sink White Blend	750ml/12	$ 81.24	80874	Line Shack Cabernet Reserve	750ml/12	$ 155.52
83905	H to H Pouilly Fuisse	750ml/12	$ 194.52	81420	Kitchen Sink White Reserve	750ml/12	$ 86.88	802816	Line Shack Cabernet San Antonio Vy	750ml/12	$ 111.24
86550	Hagen's Reserve Cabernet	750ml/6	$ 315.66	83142	Kiwi Cuvee Chardonnay	750ml/12	$ 64.08	802823	Line Shack Petite Sirah	750ml/12	$ 114.12
81148	Halos de Jupiter Chat du Pape	750ml/12	$ 386.04	83285	Kiwi Cuvee Malbec	750ml/12	$ 64.08	802837	Line Shack Syrah	750ml/12	$ 114.12
80891	Halos de Jupiter Cotes du Rhone	750ml/12	$ 117.72	802193	Kiwi Cuvee Pinot Grigio	750ml/12	$ 63.96	87179	Liquid Popsicle Sweet Red Blend	750ml/12	$ 62.76
81149	Halos de Jupiter Gigondas	750ml/12	$ 218.52	801451	Kiwi Cuvee Pinot Noir	750ml/12	$ 64.32	804979	Lloyd Chardonnay Carneros	750ml/12	$ 361.20
80892	Halos de Jupiter Nimes Rouge	750ml/12	$ 106.92	802200	Kiwi Cuvee Sauvignon Blanc	750ml/12	$ 64.08	82988	Lloyd Pinot Noir Sta. Rita Hills	750ml/12	$ 475.56
81151	Halos de Jupiter Vacqueyras	750ml/12	$ 198.48	83063	Kotrotsos Agiorgitiko	750ml/12	$ 116.28	84960	L'Oca Ciuca Brunello	750ml/12	$ 359.16
81453	Hands Cabernet	750ml/12	$ 78.72	83064	Kotrotsos Moschofilero	750ml/12	$ 116.28	84962	L'Oca Ciuca Chianti	750ml/12	$ 81.24
81454	Hands Chardonnay	750ml/12	$ 76.92	82987	Kudos Chardonnay Willamette	750ml/12	$ 120.48	84963	L'Oca Ciuca Chianti Riserva	750ml/12	$ 105.72
805573	Hans Schiller Liebfraumilch	1.5L/6	$ 50.22	803467	Kudos Pinot Gris Oregon	750ml/12	$ 103.32	84961	L'Oca Ciuca Rosso	750ml/12	$ 69.96
805566	Hans Schiller Liebfraumilch	750ml/12	$ 50.04	86604	Kudos Pinot Noir Hyland	750ml/12	$ 206.28	86427	Lone Orchid Riesling	750ml/12	$ 66.48
814862	Happy Camper Cabernet	750ml/12	$ 75.60	80598	Kudos Pinot Noir RsvYamhillCarlton	750ml/12	$ 166.32	80941	Los Boldos Cabernet Gran Reserva	750ml/12	$ 115.92
814869	Happy Camper Chardonnay	750ml/12	$ 75.60	800744	Kudos Pinot Noir Willamette	750ml/12	$ 120.48	800240	Los Boldos Cabernet Momentos Rsva	750ml/12	$ 69.48
814876	Happy Camper Merlot	750ml/12	$ 75.60	81034	Kudos Riesling Willamette Valley	750ml/12	$ 103.32	804174	Los Boldos Cabernet Tradition	750ml/12	$ 79.32
83355	Harvester Cabernet Sauvignon Paso	750ml/12	$ 128.40	823878	Kunde Cabernet Sonoma	750ml/12	$ 218.28	86808	Los Boldos Carmenere Gran Reserva	750ml/12	$ 115.92
81560	Haut Medoc de Haut Bages Liberal	750ml/12	$ 165.48	823892	Kunde Chardonnay Sonoma	750ml/12	$ 175.32	800660	Los Boldos Carmenere Momentos Rsva	750ml/12	$ 69.48
809528	Hauts de Castellas Vacqueyras V V	750ml/12	$ 198.84	823906	Kunde Merlot Sonoma	750ml/12	$ 175.32	804181	Los Boldos Carmenere Tradition	750ml/12	$ 79.32
86960	Hedges Cabernet Bourgeoisie	750ml/12	$ 132.36	823913	Kunde Sauv Blanc Magnolia Lane	750ml/12	$ 149.64	804188	Los Boldos Chardonnay Tradition	750ml/12	$ 79.32
86957	Hedges Cabernet Sauvignon	750ml/12	$ 132.36	823941	Kunde Zinfandel Sonoma	750ml/12	$ 175.32	803285	Los Boldos Merlot Momentos Reserva	750ml/12	$ 69.48
86958	Hedges Red Mtn Cabernet InVogue	750ml/6	$ 129.54	806070	Kupelwieser Lagrein Alto Adige	750ml/12	$ 120.84	804202	Los Boldos Merlot Tradition	750ml/12	$ 79.32
85420	Herdade do Peso Alentejo Colheita	750ml/12	$ 137.52	806077	Kupelwieser Pinot Bianco Alt Adige	750ml/12	$ 102.84	82833	Los Boldos Pinot Noir Momentos Rsv	750ml/12	$ 69.48
87458	Hermes Assyrtiko	750ml/12	$ 75.12	806084	Kupelwieser Pinot Grigio Alt Adige	750ml/12	$ 99.72	800247	Los Boldos Sauv Blanc Momentos Rsv	750ml/12	$ 69.48
815065	Hermes Greek Red	750ml/12	$ 70.80	806091	Kupelwieser Riesling Alto Adige	750ml/12	$ 110.88	804209	Los Boldos Sauv Blanc Tradition Rs	750ml/12	$ 79.32
815072	Hermes Greek White	750ml/12	$ 70.80	80599	La Castellina Chianti Class Bojola	750ml/12	$ 176.04	804216	Los Boldos Shiraz Tradition	750ml/12	$ 79.32
815079	Hermes Mavrodaphne of Patras	750ml/12	$ 89.16	85702	La Castellina Chianti Classico	750ml/12	$ 149.64	85933	Los Poetas Malbec Blend	750ml/12	$ 124.68
815086	Hermes Moschofilero Mantinia	750ml/12	$ 93.96	802277	La Castellina Chianti Classico Rsv	750ml/12	$ 263.64	81735	Lost Canyon Chardonnay Ruxton RRV	750ml/12	$ 268.44
815093	Hermes Muscat of Patras	750ml/12	$ 89.16	86144	La Celestiere Cote du Rhone	750ml/12	$ 121.20	814596	Louis Chavy Bourgogne Pinot Noir	750ml/12	$ 160.80
815107	Hermes Nemea	750ml/12	$ 93.96	86145	La Celestiere La Croze CDP	750ml/12	$ 316.44	819972	Louis Chavy Chass Montrachet Rg	750ml/12	$ 406.44
815121	Hermes Retsina	750ml/12	$ 70.80	86146	La Celestiere Les Domaines CDP	750ml/12	$ 415.56	814575	Louis Chavy Coteaux Bourguignon	750ml/12	$ 104.76
815128	Hermes Roditis Patras	750ml/12	$ 93.96	86147	La Celestiere Tradition CDP	750ml/12	$ 303.60	814603	Louis Chavy Pinot Noir	750ml/12	$ 85.56
82295	Hestia Cellars Cabernet Columbia	750ml/12	$ 296.52	86869	La Celestiere Tradition CDP 2011	750ml/12	$ 286.44	801745	Low Hanging Fruit Cabernet	1.5L/6	$ 48.42
82075	Hestia Cellars Red Columbia Valley	750ml/12	$ 182.28	806140	La Conreria Priorat Tinto	750ml/12	$ 162.48	801752	Low Hanging Fruit Chardonnay	1.5L/6	$ 48.42
86728	Hoch 3 Organic Gruner Veltliner	1L/12	$ 110.40	82047	La Croix Ducru Beaucaillou 2010	750ml/12	$ 895.20	801759	Low Hanging Fruit Merlot	1.5L/6	$ 48.42
86541	Hologram Cabernet Sauv Yountville	750ml/12	$ 189.72	86689	La Croix Ducru Beaucaillou 2014	750ml/12	$ 530.28	84614	Low Hanging Fruit Pinot Grigio	1.5L/6	$ 50.58
86542	Hologram Cabernet Sauvignon Napa	750ml/12	$ 172.68	87070	La Croix Ducru Beaucaillou 2015	750ml/12	$ 667.56	83240	Low Hanging Fruit Pinot Noir	1.5L/6	$ 50.58
805692	Horton Tower Series Blueberry	750ml/12	$ 111.48	816409	La Cuvee Mythique	750ml/12	$ 97.20	84615	Low Hanging Fruit Sauvignon Blanc	1.5L/6	$ 50.58
805699	Horton Tower Series Cab Franc	750ml/12	$ 120.00	86534	La Dame de Montrose St Estephe	750ml/12	$ 550.32	80357	Low Hanging Fruit Sweet Red	1.5L/6	$ 45.54
805706	Horton Tower Series Norton	750ml/12	$ 120.00	83006	La Dame de Montrose St Estephe 2010	750ml/12	$ 878.76	801766	Low Hanging Fruit White Zinfandel	1.5L/6	$ 48.42
805720	Horton Tower Series Peach	750ml/12	$ 111.48	85774	La Dame de Montrose St Estephe 2014	750ml/12	$ 472.32	806329	Luc Pirlet Cabernet Sauvignon	750ml/12	$ 73.92
805727	Horton Tower Series Raspberry	750ml/12	$ 111.48	800933	La Delizia Merlot	1.5L/6	$ 48.18	87362	Luc Pirlet Chardonnay Oaked	750ml/12	$ 76.32
805734	Horton Tower Series Viognier	750ml/12	$ 145.68	819321	La Delizia Pinot Grigio	1.5L/6	$ 49.80	802214	Luc Pirlet Chardonnay Unoaked	750ml/12	$ 70.92
800275	Hoshi Plum Wine	750ml/12	$ 80.88	86064	La Delizia Pinot Grigio	3LBox/4	$ 63.56	80358	Luc Pirlet Corbieres	750ml/12	$ 70.80
800282	Hoshi Sake	750ml/12	$ 83.64	819314	La Delizia Pinot Grigio	750ml/12	$ 52.92	80316	Luc Pirlet Malbec	750ml/12	$ 70.80
87531	Hospices de Beaune Meurs Humbolt1r 2007	750ml/6	$ 567.36	804048	La Delizia Pinot Noir	1.5L/6	$ 48.24	806336	Luc Pirlet Merlot	750ml/12	$ 73.68
87532	Hospices de Beaune P Fuiss Poisard 2007	750ml/6	$ 318.42	86289	La Delizia Pinot Noir	3LBox/4	$ 56.56	80359	Luc Pirlet Minervois	750ml/12	$ 71.28
823836	Hugl Gruner Veltliner	1L/12	$ 109.32	804041	La Delizia Pinot Noir	750ml/12	$ 52.80	806343	Luc Pirlet Pinot Noir	750ml/12	$ 83.64
823843	Hugl Zweigelt	1L/12	$ 129.48	84100	La Delizia Prosecco Frizzante	750ml/12	$ 60.36	800940	Luc Pirlet Pinot Noir Unoaked	750ml/12	$ 75.24
805741	Hugues Beauvignac Picpoul	1.5L/6	$ 99.36	87318	La Fresquera Red	250ml-4p/24	$ 51.84	84823	Luc Pirlet Rose	750ml/12	$ 68.28
805748	Hugues Beauvignac Picpoul	750ml/12	$ 100.32	87311	La Fresquera White	250ml-4p/24	$ 51.84	86242	Luc Pirlet Sauvignon Blanc	750ml/12	$ 70.80
84453	Hunnicutt Cabernet Napa	750ml/12	$ 648.36	86867	La Galiniere Ste Victoire Rose	750ml/12	$ 155.16	806350	Luc Pirlet Syrah-Mourvedre	750ml/12	$ 80.04
85807	Hunnicutt Chardonnay Napa	750ml/12	$ 335.52	86078	La Grand' Vigne Rose Coteaux Varoi	750ml/12	$ 96.12	84186	Lucky Goat Cabernet Sauvignon	750ml/12	$ 50.76
85642	Hunted Zinfandel Lodi	750ml/12	$ 97.08	86853	La Parde de Haut Bailly 2015	750ml/12	$ 399.12	84187	Lucky Goat Chardonnay	750ml/12	$ 50.76
84330	HXM Liebfraumilch	750ml/12	$ 62.04	87776	La Parde de Haut Bailly 2016	750ml/12	$ 442.80	84192	Lucky Goat Red Blend Reserve	750ml/12	$ 63.60
84331	HXM Riesling	750ml/12	$ 68.04	82302	La Petite Frog Picpoul	3LBox/4	$ 100.12	84202	Lucky Goat Sauvignon Blanc	750ml/12	$ 50.76
85208	HXM Sweet Red	750ml/12	$ 68.04	86871	La Sacrestia Barbera d'Alba	750ml/12	$ 105.96	85422	Luis Canas Rioja Reserva	750ml/6	$ 146.76
87658	Il Calice Cabernet Sauvignon	187ml/48	$ 78.72	86873	La Sacrestia Barolo	750ml/12	$ 272.52	80780	Luna d'Or Moscato Frizzante	750ml/12	$ 69.60
87659	Il Calice Chardonnay	187ml/48	$ 78.72	86874	La Sacrestia Barolo Gabutti	750ml/12	$ 386.28	80783	Luna d'Or Prosecco Frizzante	750ml/12	$ 80.52
87660	Il Calice Rose	187ml/48	$ 78.72	86875	La Sacrestia Barolo Perno	750ml/12	$ 387.48	806357	Luquet Macon Fuisse	750ml/12	$ 122.88
86680	Il Duca Cardinal Sweet Red	750ml/12	$ 88.44	86876	La Sacrestia Barolo Ravera	750ml/12	$ 387.48	806364	Luquet Macon Villages Condemine	750ml/12	$ 113.28
86683	Il Duca Imperiale Red	750ml/12	$ 76.92	86872	La Sacrestia Langhe Nebbiolo	750ml/12	$ 128.40	815457	Luquet Macon Villages Les Mulots	750ml/12	$ 106.32
81305	Il Duca Moscato d'Asti	750ml/12	$ 116.28	87479	La Vida D'Argentine Gran Rsva Cab	750ml/12	$ 92.04	806385	Luquet Pouilly Fuisse Bois Seguin	750ml/12	$ 195.48
802767	Il Duca Stella Rosa Imperiale	750ml/12	$ 96.36	87480	La Vida D'Argentine Rsv Red Blend	750ml/12	$ 77.64	806392	Luquet Pouilly Fuisse V V	750ml/12	$ 218.40
817963	IL Pozzo Chianti Rufina	750ml/12	$ 128.28	84822	La Vie En Rose	1.5L/6	$ 120.06	806399	Luquet St Veran Vers les Monts	750ml/12	$ 145.08
805804	IL Pozzo Chianti Rufina Riserva	750ml/12	$ 193.08	84821	La Vie En Rose	750ml/12	$ 106.32	86020	M. Coz Meritage Napa Valley	750ml/12	$ 978.36
822156	Ilaria Accordini Amarone Valpol	750ml/12	$ 359.28	812979	La Vuelta Chardonnay Unoaked	750ml/12	$ 61.92	804986	Macchia Barbera Delicious Lodi	750ml/12	$ 178.44
822170	Ilaria Accordini Valpol Ripasso	750ml/12	$ 216.12	813133	La Vuelta Malbec	750ml/12	$ 61.92	84169	Macchia Petite Sirah Dubious	750ml/12	$ 204.12
85582	Imperfecto Malbec	750ml/6	$ 223.14	86730	Lanark Lane Marlborough Sauv Blanc	750ml/12	$ 87.12	80069	Macchia Port Dangerous Amador	500ml/12	$ 202.32
84115	Inconspicuous Zinfandel	750ml/12	$ 136.92	86493	Laneway Victoria Shiraz	750ml/12	$ 97.32	804993	Macchia Sangiovese Amorous Lodi	750ml/12	$ 178.44
86476	Iter Cabernet Napa	750ml/12	$ 135.60	86175	Lanzavecchia Alba Essentia	750ml/12	$ 184.32	824074	Macchia Zinfandel Adventurous	750ml/12	$ 215.52
86474	Iter Cabernet Sauvignon Napa Rsv	750ml/12	$ 206.88	86181	Lanzavecchia Barbera Sup Seta	750ml/12	$ 206.76	824081	Macchia Zinfandel Mischievous Lodi	750ml/12	$ 182.76
86481	Iter Chardonnay California	750ml/12	$ 72.72	86176	Lanzavecchia Barolo Calice	750ml/12	$ 362.04	815835	Machard Gramont Chorey Beaumonts	750ml/12	$ 236.52
86480	Iter Pinot Noir California	750ml/12	$ 104.04	86177	Lanzavecchia Barolo Calice Riserva	750ml/12	$ 674.40	815842	Machard Gramont NSG 1er Damodes	750ml/12	$ 576.48
805860	Iugiter Priorat	750ml/12	$ 243.72	86178	Lanzavecchia Chardonnay Parole	750ml/12	$ 127.92	815968	Machard Gramont Pommard Clos Bl	750ml/12	$ 537.60
86731	Jade Cove Marlborough Sauv Blanc	750ml/12	$ 120.00	86179	Lanzavecchia Dolcetto Purosangue	750ml/12	$ 134.28	820875	Machard Gramont Puligny Montrachet	750ml/12	$ 415.56
805979	Javillier Aloxe Corton	750ml/12	$ 453.48	84043	Las Almenas Tempranillo	750ml/12	$ 76.08	820868	Machard Gramont Savigny 1er Cru	750ml/12	$ 301.56
805986	Javillier Bourgogne des Forgets	750ml/12	$ 207.24	86605	Latitud 42 Coleccion Gr Rsva	750ml/12	$ 504.12	87211	Mad Crush Sweet Cherry Red	250ml-4p/24	$ 68.88
80920	Javillier Corton Charlemagne	750ml/6	$ 811.02	86606	Latitud 42 Rioja Crianza	750ml/12	$ 90.84	83105	Mad Duck Zinfandel Lodi	750ml/12	$ 99.72
80921	Javillier Meursault du Cromin	750ml/12	$ 524.88	86607	Latitud 42 Rioja Ecologico	750ml/12	$ 73.08	87259	Magic Box Red Blend	750ml/12	$ 60.00
80922	Javillier Meursault Les Clousots	750ml/12	$ 657.60	86608	Latitud 42 Rioja Gran Reserva	750ml/12	$ 226.08	83517	Magna Terra Pinot Noir California	750ml/12	$ 74.04
80923	Javillier Meursault Les Tillets	750ml/12	$ 558.12	86609	Latitud 42 Rioja Reserva	750ml/12	$ 138.84	821596	Maipe Malbec	1.5L/6	$ 79.14

Full cases only. **November .**

Many items are in limited supply and may not be available at all times. Please allow 3 to 4 weeks for delivery.

30% discount on orders over 1000 cases.

WINE

CODE	NAME	SIZE UNITS/CASE	$ CASE	CODE	NAME	SIZE UNITS/CASE	$ CASE	CODE	NAME	SIZE UNITS/CASE	$ CASE
804398	Maipe Malbec	3LBox/4	$ 98.68	87268	Melka CJ Cabernet Napa 2015	750ml/12	$ 661.20	824557	Oak Grove Chardonnay Reserve	750ml/12	$ 78.36
818614	Maipe Malbec	750ml/12	$ 94.92	87696	Melka Metisse Red Jumping Goat Vyd	750ml/12	$ 1,689.72	824571	Oak Grove Merlot Reserve	1.5L/6	$ 69.84
804699	Maipe Malbec Reserve	750ml/12	$ 122.88	86180	Melodramatic Darkness Red Blend	750ml/12	$ 81.24	824578	Oak Grove Merlot Reserve	750ml/12	$ 75.60
800758	Maipe Malbec Rose	750ml/12	$ 94.92	84339	Melodramatic Red Blend	750ml/12	$ 81.24	824585	Oak Grove Petite Sirah Reserve	1.5L/6	$ 72.66
800772	Maipe Torrontes	750ml/12	$ 94.92	86679	Melt Chardonnay	750ml/12	$ 92.76	824592	Oak Grove Petite Sirah Reserve	750ml/12	$ 75.60
86151	Maison Denuziere Condrieu Aphrodit	750ml/12	$ 410.40	80784	Mendoza Station Cab Especial	750ml/12	$ 64.08	824599	Oak Grove Pinot Grigio Reserve	1.5L/6	$ 72.66
86152	Maison Denuziere Cornas En Sauman	750ml/12	$ 375.96	827168	Mendoza Station Cabernet	1.5L/6	$ 49.86	824606	Oak Grove Pinot Grigio Reserve	750ml/12	$ 78.36
86153	Maison Denuziere Cote Rotie	750ml/12	$ 465.48	827161	Mendoza Station Cabernet	750ml/12	$ 50.76	87347	Oak Grove Rose Reserve	750ml/12	$ 75.60
86154	Maison Denuziere Crozes-Hermitage	750ml/12	$ 155.88	827182	Mendoza Station Chardonnay	1.5L/6	$ 49.86	813000	Oak Grove Sauvignon Blanc Reserve	1.5L/6	$ 69.84
86155	Maison Denuziere Hermitage	750ml/12	$ 610.32	827175	Mendoza Station Chardonnay	750ml/12	$ 50.76	812993	Oak Grove Sauvignon Blanc Reserve	750ml/12	$ 74.04
86156	Maison Denuziere St Joseph Martel	750ml/12	$ 181.20	827196	Mendoza Station Malbec	1.5L/6	$ 49.86	824613	Oak Grove Shiraz Reserve	750ml/12	$ 78.36
806406	Mallee Point Cabernet	1.5L/6	$ 62.58	827189	Mendoza Station Malbec	750ml/12	$ 50.76	824620	Oak Grove Viognier Reserve	750ml/12	$ 69.72
810228	Mallee Point Cabernet	750ml/12	$ 68.04	80775	Mendoza Station Malbec Especial	750ml/12	$ 64.08	85268	Oak Grove Winemaker's Red	750ml/12	$ 72.72
806420	Mallee Point Chardonnay	1.5L/6	$ 62.58	802011	Mendoza Station Merlot Malbec	750ml/12	$ 50.76	824627	Oak Grove Zinfandel Reserve	1.5L/6	$ 69.84
806413	Mallee Point Chardonnay	750ml/12	$ 68.04	802018	Mendoza Station Rose	750ml/12	$ 50.76	824634	Oak Grove Zinfandel Reserve	750ml/12	$ 75.60
806427	Mallee Point Merlot	1.5L/6	$ 62.58	801542	Mendoza Station Sauvignon Blanc	1.5L/6	$ 49.86	821288	Oak Ridge Cabernet Lodi	750ml/12	$ 104.04
810235	Mallee Point Merlot	750ml/12	$ 68.04	801367	Mendoza Station Sauvignon Blanc	750ml/12	$ 50.76	821295	Oak Ridge Chardonnay	750ml/12	$ 104.04
81235	Mallee Point Moscato	1.5L/6	$ 62.58	801248	Mendoza Station Torrontes	1.5L/6	$ 49.86	81484	Oak Ridge Petite Sirah	750ml/12	$ 104.04
81234	Mallee Point Moscato	750ml/12	$ 68.04	827203	Mendoza Station Torrontes	750ml/12	$ 50.76	821302	Oak Ridge Pinot Noir	750ml/12	$ 104.04
83220	Mallee Point Pink Moscato	750ml/12	$ 68.04	806735	Miglianico Il Fondatore Montepul	750ml/6	$ 67.98	818131	Oak Ridge Zinfandel Lodi AV	750ml/12	$ 104.04
83221	Mallee Point Pinot Noir	750ml/12	$ 68.04	806742	Miglianico Montepulciano P Majella	750ml/12	$ 97.32	821316	Oak Ridge Zinfandel Lodi AV Res	750ml/6	$ 101.40
806441	Mallee Point Shiraz	1.5L/6	$ 62.58	806756	Miglianico Montupoli Montepulciano	3L/4	$ 99.96	807162	Offley 10yr Tawny Port	750ml/6	$ 133.98
806434	Mallee Point Shiraz	750ml/12	$ 68.04	806749	Miglianico Montupoli Montepulciano	750ml/12	$ 64.92	807169	Offley 20 Yr Tawny Port	750ml/6	$ 234.36
806455	Mantellassi LeSentinelle Rsv	750ml/12	$ 144.72	86494	Miles From Nowhere Cabernet Merlot	750ml/12	$ 87.60	807176	Offley Colheita Tawny Port	750ml/6	$ 199.98
806462	Mantellassi Morellino di Scansano	750ml/12	$ 85.68	86495	Miles From Nowhere Chardonnay	750ml/12	$ 85.92	807183	Offley LBV Port	750ml/6	$ 96.60
806476	Mantellassi P Etrusco Morellino	750ml/12	$ 120.84	86497	Miles From Nowhere Sauv Blnc Sem	750ml/12	$ 85.92	81323	Offley Rose Port	750ml/6	$ 70.80
806483	Mantellassi Quercioiaia Alicante	750ml/12	$ 171.12	86496	Miles From Nowhere Shiraz	750ml/12	$ 87.60	807190	Offley Ruby Port	750ml/12	$ 108.84
806490	Mantellassi Sangiovese il Canneto	750ml/12	$ 68.28	806784	Milton Park Chardonnay	750ml/12	$ 88.08	807197	Offley Tawny Port	750ml/12	$ 108.84
86157	Mantellassi Sassobianco	750ml/12	$ 68.28	818362	Milton Park Shiraz	750ml/12	$ 88.08	807239	Offley White Port	750ml/12	$ 108.84
81236	Marchese dell'Elsa Moscato d'Asti	750ml/12	$ 87.48	86968	Mina Mesa Cabernet Paso	750ml/12	$ 84.12	87195	Ohh! Poitou Sauvignon Blanc	750ml/12	$ 88.92
87666	Marchese di Borgosole	750ml/12	$ 84.72	815849	Monte Clavijo Rioja Rose	750ml/12	$ 63.24	85645	Old Cannery Row Chard Monterey	750ml/12	$ 102.72
83555	Marchesini Montepulciano	750ml/12	$ 56.88	806833	Monte Clavijo Rioja Tempranillo	750ml/12	$ 63.24	85169	Olema Cabernet Sonoma County	1.5L/6	$ 210.66
824109	Marchesini Orvieto Classico	750ml/12	$ 56.88	815856	Monte Clavijo Rioja White	750ml/12	$ 63.24	86344	Olema Cabernet Sonoma County	750ml/12	$ 195.60
806525	Marquis de G(arraud)	750ml/12	$ 77.16	819979	Montebuena Rioja Cuvee KPF	750ml/12	$ 91.20	86310	Olema Chardonnay Sonoma County	750ml/12	$ 138.36
824179	Martin Ray Cabernet Diamond Mtn	1.5L/6	$ 329.04	824424	Montecillo Rioja Crianza	750ml/12	$ 80.40	86308	Olema Pinot Noir Sonoma County	750ml/12	$ 158.40
824165	Martin Ray Cabernet Diamond Mtn	3L/1	$ 107.83	82859	Montecillo Rioja Gran Reserva	750ml/12	$ 266.88	86748	Olema Rose Cotes De Provence	750ml/12	$ 115.68
86447	Martin Ray Cabernet Diamond Mtn 2015	750ml/6	$ 269.94	82860	Montecillo Rioja Reserva	750ml/12	$ 132.72	87668	One Stone Cabernet Sauvignon Paso	750ml/12	$ 157.08
87312	Martin Ray Cabernet Diamond Mtn 2016	750ml/6	$ 240.18	806840	Montemaggio Chianti Class Rsv	750ml/12	$ 232.68	86855	Oree des Roses	750ml/12	$ 55.56
817242	Martin Ray Cabernet Napa	750ml/12	$ 241.20	806847	Montemaggio Chianti Classico	750ml/12	$ 166.44	82865	Osborne (Pale Dry) Fino Sherry	750ml/6	$ 51.18
824151	Martin Ray Cabernet Sonoma	1.5L/6	$ 182.64	84766	Montepalma Rueda Sauvignon Blanc	750ml/12	$ 74.40	82866	Osborne Cream (Sweet Oloros) Shery	750ml/6	$ 51.18
824137	Martin Ray Cabernet Sonoma	3L/1	$ 106.14	80461	Monticello Cabernet Jefferson Napa	750ml/12	$ 304.08	824711	Osborne Late Bottled Vintage	750ml/6	$ 91.38
824158	Martin Ray Cabernet Sonoma	750ml/12	$ 172.68	80462	Monticello Chard Estate Oak Knoll	750ml/12	$ 211.20	83107	Osborne Manzanilla Sherry	750ml/6	$ 51.18
817438	Martin Ray Cabernet Stags Leap	750ml/6	$ 255.66	80463	Monticello Merlot Estate Oak Knoll	750ml/12	$ 249.72	824739	Osborne Medium (Amontillado)Sherry	750ml/6	$ 51.18
824207	Martin Ray Chardonnay	375ml/12	$ 92.76	80464	Monticello Pinot Noir Est Oak Knol	750ml/12	$ 247.08	82867	Osborne Pedro Ximenez	750ml/6	$ 91.38
824214	Martin Ray Chardonnay	750ml/12	$ 146.88	812286	Montonico Port	750ml/12	$ 92.76	82868	Osborne Ruby Porto	750ml/6	$ 65.58
86761	Martin Ray Chardonnay Green Valley	750ml/12	$ 195.60	85148	Montoya Cabernet Monterey	750ml/12	$ 121.20	824816	Osborne Tawny	750ml/6	$ 65.58
821085	Martin Ray Chardonnay Santa Cruz	750ml/12	$ 258.36	818530	Montoya Chardonnay	750ml/12	$ 104.04	824851	Osborne White Porto	750ml/6	$ 65.58
86762	Martin Ray Pinot Noir Green Valley	750ml/6	$ 152.22	818537	Montoya Merlot	750ml/12	$ 121.20	81900	Otis Kenyon Cabernet Walla Walla	750ml/12	$ 303.72
824228	Martin Ray Pinot Noir Los Carneros	750ml/12	$ 195.60	819601	Montoya Pinot Noir	750ml/12	$ 121.20	81901	Otis Kenyon Matchless Red Walla	750ml/12	$ 215.16
85629	Martin Ray Pinot Noir Sonoma	750ml/12	$ 169.68	819608	Montoya Zinfandel	750ml/12	$ 112.68	81902	Otis Kenyon Merlot Walla Walla	750ml/12	$ 296.52
87364	Martin Ray Pinot Noir Synthesis	750ml/6	$ 169.98	806861	Montresor Amarone	750ml/12	$ 285.60	81903	Otis Kenyon Syrah Walla Walla	750ml/12	$ 253.68
818558	Martin Ray Sauvignon Blanc	750ml/12	$ 118.44	806868	Montresor Amarone Crosara	750ml/6	$ 209.46	80893	Owl Ridge Cabernet Sauvignon	750ml/12	$ 146.88
803390	Martin Ray Synthesis	750ml/6	$ 209.94	806875	Montresor Amarone Fondatore	750ml/12	$ 359.52	825922	Pacific Peak Cabernet Sauvignon	1.5L/6	$ 50.40
85305	Martin's Pick Up Cabernet	1.5L/6	$ 50.76	806882	Montresor Bardolino Le Banche	750ml/12	$ 86.04	824893	Pacific Peak Cabernet Sauvignon	3LBox/6	$ 73.98
85304	Martin's Pick Up Cabernet	750ml/12	$ 50.76	806917	Montresor Pinot Grigio Veneto	750ml/12	$ 83.16	825929	Pacific Peak Cabernet Sauvignon	750ml/12	$ 49.68
85300	Martin's Pick Up Chardonnay	1.5L/6	$ 50.82	806924	Montresor Recioto Valpolicella	500ml/6	$ 174.54	825936	Pacific Peak Chardonnay	1.5L/6	$ 50.82
85299	Martin's Pick Up Chardonnay	750ml/12	$ 51.60	86160	Montresor Rosso Verona	750ml/12	$ 83.16	824900	Pacific Peak Chardonnay	3LBox/6	$ 73.98
85303	Martin's Pick Up Shiraz	1.5L/6	$ 51.24	806931	Montresor Rustego	750ml/12	$ 62.28	825943	Pacific Peak Chardonnay	750ml/12	$ 49.68
85302	Martin's Pick Up Shiraz	750ml/12	$ 51.60	806952	Montresor Soave Classico	750ml/12	$ 76.92	825950	Pacific Peak Merlot	1.5L/6	$ 50.82
87294	Marval Red	1.5L/6	$ 66.42	806945	Montresor Soave Classico Crest	750ml/12	$ 108.48	824907	Pacific Peak Merlot	3LBox/6	$ 73.98
87295	Marval Red	250ml-4p/24	$ 72.24	806966	Montresor Valpol Ripasso Crosara	750ml/12	$ 123.48	825957	Pacific Peak Merlot	750ml/12	$ 49.68
87237	Marval Red	750ml/12	$ 66.36	806980	Montresor Valpolicella	750ml/12	$ 86.88	824914	Pacific Peak Pinot Grigio	3LBox/6	$ 73.98
87298	Marval Rose	1.5L/6	$ 66.42	806987	Montresor Valpolicella Il Veronese	750ml/12	$ 95.16	81097	Palacio de Bornos Rueda Verdejo	750ml/12	$ 134.28
87299	Marval Rose	250ml-4p/24	$ 72.24	806994	Montresor Valpolicella V. Verona	1.5L/6	$ 76.38	86893	Palido Hills Cabernet Chalk Hill	750ml/12	$ 148.80
87239	Marval Rose	750ml/12	$ 66.36	84461	Moone Tsai Cab Cor Leonis Napa 2012	750ml/12	$ 2,118.36	84985	Pallas Old Vine Garnacha	750ml/12	$ 78.00
87296	Marval White	1.5L/6	$ 66.42	85643	Moone Tsai Cab Cor Leonis Napa 2013	750ml/12	$ 2,118.36	84986	Pallas Old Vine Garnacha Reserve	750ml/12	$ 134.88
87297	Marval White	250ml-4p/24	$ 72.24	86273	Moone Tsai Cab Cor Leonis Napa 2014	750ml/12	$ 2,118.36	86162	Pallas Rose	750ml/12	$ 79.68
87238	Marval White	750ml/12	$ 66.36	86274	Moone Tsai Cabernet Napa 2014	750ml/12	$ 854.04	86544	Palliser Estate Pinot Gris	750ml/12	$ 148.68
81122	Mas Sinen Priorat Negre	750ml/6	$ 263.58	87606	Moone Tsai Cabernet Napa 2015	750ml/12	$ 854.04	87261	Palliser Estate Pinot Noir	750ml/12	$ 234.72
81123	Mas Sinen Priorat Rsv Coster	750ml/6	$ 355.02	81371	Moone Tsai Chardonnay Napa	750ml/12	$ 575.52	86543	Palliser Estate Sauvignon Blanc	750ml/12	$ 144.36
83222	Mascota Vineyards Cabernet ROD	750ml/12	$ 80.52	82354	Moone Tsai Chardonnay Sonoma Coast	750ml/12	$ 625.08	807323	Palma Real Rueda	750ml/12	$ 73.20
83144	Mascota Vineyards Chardonnay ROD	750ml/12	$ 80.52	86272	Moone Tsai Hillside Red Howell Mtn 2014	750ml/12	$ 918.36	807330	Palma Real Rueda Verdejo	750ml/12	$ 84.84
85594	Mascota Vineyards Gran Cabernet BB	750ml/6	$ 162.18	87422	Mother's Choice Organic Cabernet	750ml/12	$ 84.12	86183	Palmalias Cannonau di Sardegna	750ml/12	$ 105.48
83145	Mascota Vineyards Malbec ROD	750ml/12	$ 80.52	81095	Mother's Choice Organic Red	750ml/12	$ 84.12	86612	Palmalias Vermentino	750ml/12	$ 103.56
85424	Mascota Vineyards Unanime	1.5L/6	$ 171.96	86512	Motique Limestone Coast Cabernet	750ml/12	$ 93.12	86072	Pampas del Sur Gran Pampas	750ml/6	$ 73.86
85423	Mascota Vineyards Unanime	3L/1	$ 62.14	86513	Motique Limestone Coast Shiraz	750ml/12	$ 93.12	86071	Pampas del Sur Malbec Estilo	750ml/12	$ 100.68
83223	Mascota Vineyards Unanime	750ml/12	$ 165.12	80146	Mt. Monster Cabernet	750ml/12	$ 117.72	86070	Pampas del Sur Tenacious Reserva	750ml/12	$ 79.20
87371	Mascota Vineyards Unanime Chard	750ml/12	$ 138.00	807001	Mueller Bereich Bernkastl QbA	750ml/12	$ 82.32	81125	Paradise Peak Riesling	750ml/12	$ 82.32
86674	Mascota Vineyards Unanime Chard 2016	750ml/12	$ 138.00	807008	Mueller Liebfraumilch	750ml/12	$ 73.56	81127	Paradise Peak Sweet Gewurztraminer	750ml/12	$ 86.52
84424	Mascota Vyds Gran Mascota Cabernet	750ml/12	$ 126.12	807022	Mueller Niersteiner Domt Kbnt	750ml/12	$ 84.00	81129	Paradise Peak Sweet Riesling	750ml/12	$ 82.32
87414	Mascota Vyds Gran Mascota Cabernet 2015	750ml/12	$ 126.12	807029	Mueller Niersteiner Spatlese	750ml/12	$ 93.96	86408	Pardon & Fils Beaujolais Nouveau	750ml/12	$ 83.64
87413	Mascota Vyds Gran Mascota Malbec	750ml/12	$ 126.12	807036	Mueller P'sporter Mich Ausl	750ml/12	$ 120.12	86169	Pardon & Fils Beaujolais Villages	750ml/12	$ 87.12
85426	Mascota Vyds La Mascota Cab	1.5L/6	$ 94.20	807050	Mueller P'sporter Mich Sptls	750ml/12	$ 105.72	86163	Pardon & Fils Les MouillesJulienas	750ml/12	$ 109.92
85425	Mascota Vyds La Mascota Cab	3L/1	$ 39.09	807057	Mueller P'sprt Goldtrop Kabinett	750ml/12	$ 117.48	86164	Pardon & Fils Morgon Cote du Py	750ml/12	$ 117.72
83225	Mascota Vyds La Mascota Cab	750ml/12	$ 94.32	807064	Mueller Rheinhessen Kabinett	750ml/12	$ 86.88	87263	Paso Highlands Cellars Cabernet	750ml/12	$ 121.20
87389	Mascota Vyds La Mascota Cab Franc 2016	750ml/12	$ 94.32	824501	Muirwood Cabernet	750ml/12	$ 115.56	86763	Paso Ranches Bourbon Barrel Zin	750ml/12	$ 139.92
83226	Mascota Vyds La Mascota Chardonnay	750ml/12	$ 94.32	801255	Muirwood Cabernet Res Vaquero Vyd	750ml/12	$ 135.60	82993	Paso Ranches Cabernet Paso Robles	750ml/12	$ 125.52
83146	Mascota Vyds La Mascota Malbec	750ml/12	$ 95.16	824508	Muirwood Chardonnay Arroyo Seco	750ml/12	$ 104.04	87669	Patisserie du Vin Chardonnay Blend	750ml/12	$ 76.92
85595	Mascota Vyds La Mascota Pinot Noir	750ml/12	$ 94.32	80465	Muirwood Chardonnay Res Zanetta	750ml/12	$ 129.72	87670	Patisserie du Vin Sweet Red Blend	750ml/12	$ 76.92
86082	Mascota Vyds La Mascota Rose	750ml/12	$ 87.72	824515	Muirwood Merlot	750ml/12	$ 121.20	86732	Pebble Row Marlborough Sauv Blanc	750ml/12	$ 97.08
806623	Massanera Chianti Classico	750ml/12	$ 123.60	824522	Muirwood Pinot Noir	750ml/12	$ 138.36	87561	Pena Viva Cabernet Sauvignon	750ml/12	$ 138.00
806630	Massanera Chianti Classico Rsv	750ml/12	$ 247.32	86809	Muirwood Sauv Blanc Arroyo Seco	750ml/12	$ 104.04	814645	Per Me Sola Rosso Toscana	750ml/12	$ 63.12
806644	Massanera Per Me Rosso Toscana	750ml/12	$ 266.40	807078	Mura Mura Canyon Sake	750ml/12	$ 129.60	87466	Peter Paul Cabernet Giuliani Vyd	750ml/12	$ 532.68
86487	Massive Cellars Red Blend	750ml/12	$ 101.28	807085	Mura Mura Meadow Sake	750ml/12	$ 129.60	82355	Peter Paul Cabernet Sauvignon Napa	750ml/12	$ 275.52
802312	Mauro Sebaste Barbera d'Alba Cento	750ml/12	$ 200.04	807092	Mura Mura Mountain Sake	750ml/12	$ 129.60	82356	Peter Paul Chardonnay Bacigalupi	750ml/12	$ 275.52
802319	Mauro Sebaste Barbera d'Alba Rosal	750ml/12	$ 126.36	807099	Mura Mura Pear Orchard Sake	750ml/12	$ 129.60	82435	Peter Paul Pinot Noir Gravenstein	750ml/12	$ 218.40
86158	Mauro Sebaste Barbera d'Asti	750ml/12	$ 105.72	807106	Mura Mura River Sake	750ml/12	$ 129.60	87201	Peter Paul Pinot Noir Mille Frere	750ml/12	$ 344.04
86159	Mauro Sebaste Barolo Riserva Ghe	750ml/6	$ 362.58	82704	Nada Fiorenzo Barbaresco Manzola	750ml/6	$ 160.14	87301	Petites Secondes Pinot Noir	750ml/12	$ 237.12
83444	Mauro Sebaste Barolo Tresuri	750ml/12	$ 278.04	81242	Nada Fiorenzo Barbaresco Rombone	750ml/6	$ 201.84	81796	PH Morel CDR Lieu dit Pignan	750ml/6	$ 244.26
802347	Mauro Sebaste Dolcetto d'Alba	750ml/12	$ 125.52	81243	Nada Fiorenzo Langhe Nebbiolo	750ml/12	$ 160.80	81562	PH Morel CDR Villages Laudun Blanc	750ml/12	$ 102.72
802354	Mauro Sebaste Gavi	750ml/12	$ 130.92	81244	Nada Fiorenzo Langhe Rosso Seifile	750ml/6	$ 206.04	83484	PH Morel CDR Villages Signargues	1.5L/6	$ 120.00
86182	Mauro Sebaste Langhe Bianco Cento	750ml/12	$ 162.84	83314	Neethlingshof Chardonnay Unoaked	750ml/12	$ 82.68	81688	PH Morel CDR Villages Signargues	750ml/12	$ 103.68
802361	Mauro Sebaste Moscato d'Asti	750ml/12	$ 124.32	83316	Neethlingshof Chenin Blanc	750ml/12	$ 82.68	86685	PH Morel Chateauneuf du Pape	1.5L/6	$ 291.60
802368	Mauro Sebaste Nebbiolo d'Alba	750ml/12	$ 163.56	83309	Neethlingshof Owl Post Pinotage	750ml/6	$ 86.76	81563	PH Morel Chateauneuf du Pape	750ml/12	$ 296.40
802375	Mauro Sebaste Roero Arneis	750ml/12	$ 118.08	83313	Neethlingshof Pinotage	750ml/12	$ 104.40	81797	PH Morel Gigondas	750ml/12	$ 220.80
81237	Mauro Veglio Barbera d'Alba	750ml/12	$ 146.76	83315	Neethlingshof Sauvignon Blanc	750ml/12	$ 82.68	807463	Phebus Cabernet	750ml/12	$ 78.84
81238	Mauro Veglio Barolo	750ml/12	$ 304.32	83310	Neethlingshof The Caracal Red	750ml/6	$ 82.44	83266	Phebus Cabernet Patagonia Reseva	750ml/12	$ 106.80
81480	Mauro Veglio Barolo Annunziata	750ml/12	$ 627.96	87367	NeroOro Appassimento Nero d'Avola	750ml/12	$ 74.04	815499	Phebus Cabernet Reserva	750ml/12	$ 113.16
81317	Mauro Veglio Barolo Arborina	750ml/12	$ 461.16	81770	Ninin Ribera del Duero	750ml/12	$ 212.40	807470	Phebus Chardonnay	750ml/12	$ 78.84
81341	Mauro Veglio Barolo Castelletto	1.5L/1	$ 91.77	85060	No Curfew Cabernet	750ml/12	$ 106.92	807477	Phebus Malbec	750ml/12	$ 78.84
81318	Mauro Veglio Barolo Castelletto	750ml/12	$ 435.72	85061	No Curfew Chardonnay	750ml/12	$ 82.68	82746	Phebus Malbec Gran Reserva	750ml/12	$ 170.40
81319	Mauro Veglio Barolo Gattera	750ml/12	$ 436.44	85062	No Curfew Pinot Noir	750ml/12	$ 106.92	821323	Phebus Malbec MMC	750ml/12	$ 64.68
81321	Mauro Veglio Dolcetto d'Alba	750ml/12	$ 108.84	87074	No Curfew Red Wine	750ml/12	$ 109.92	815506	Phebus Malbec Patagonia Reserva	750ml/12	$ 106.80
85596	Mauro Veglio Langhe Nebbiolo	750ml/12	$ 178.92	815471	Nobilis Vinho Verde	750ml/12	$ 63.48	815513	Phebus Malbec Reserva	750ml/12	$ 110.28
85021	Maysara Pinot Gris Arsheen McMinnv	750ml/12	$ 154.80	811250	Nobles Rives Cave de Tain Syrah	750ml/12	$ 73.68	80928	Phebus Malbec Rose	750ml/12	$ 78.84
82353	Maysara Pinot Noir Cyrus McMinn	750ml/12	$ 325.92	811194	Nobles Rives Crozes Hermitage	750ml/12	$ 161.64	819335	Phebus Merlot Reserva	750ml/12	$ 113.16
87267	Maysara Pinot Noir Cyrus McMinn 2013	750ml/12	$ 326.28	811201	Nobles Rives Crozes Hrmtg Blanc	750ml/12	$ 163.20	815520	Phebus Torrontes	750ml/12	$ 78.84
85022	Maysara Pinot Noir Jamsheed McMinn	750ml/12	$ 246.36	811215	Nobles Rives Hermitage	750ml/6	$ 251.34	86443	Phebus Uco Malbec Blend	750ml/12	$ 118.92
84557	MAZE Cabernet CLEW	750ml/12	$ 1,261.20	824536	Oak Grove Cabernet Reserve	1.5L/6	$ 69.84	83323	Phenolia Red Blend	750ml/12	$ 73.92
84558	MAZE Cabernet Napa	750ml/12	$ 746.88	824550	Oak Grove Cabernet Reserve	750ml/12	$ 75.60	807484	Philip LeHardi Aloxe Corton B & P	750ml/12	$ 324.72
84529	Meli Melo Cabernet Napa	750ml/12	$ 481.20	824564	Oak Grove Chardonnay Reserve	1.5L/6	$ 69.84	807498	Philip LeHardi Haut Beaune Blanc	750ml/12	$ 196.92

Full cases only.
Many items are in limited supply and may not be available at all times. Please allow 3 to 4 weeks for delivery.
30% discount on orders over 1000 cases.

November .

WINE

CODE	NAME	SIZE UNITS/CASE	$ CASE	CODE	NAME	SIZE UNITS/CASE	$ CASE	CODE	NAME	SIZE UNITS/CASE	$ CASE
807505	Philip LeHardi Mercurey 1er Cru Rg	750ml/12	$ 288.48	801794	Quinta Das Cavalhas Red Blend	750ml/12	$ 70.08	81772	Rocca Felice Langhe Rosso Arbat	750ml/12	$ 104.40
817298	Philip LeHardi Mercurey VV	750ml/12	$ 242.28	800779	Quinta de Azevedo Vinho Verde	750ml/12	$ 79.92	808219	Rocca Felice Nebbiolo d'Alba	750ml/12	$ 117.96
814281	Philip LeHardi Pinot Noir VV	750ml/12	$ 201.72	86963	Quinta Do Vale Meao Douro 2014	750ml/6	$ 519.18	86437	Rocca Felice Roero Arneis	750ml/12	$ 102.84
807526	Philip LeHardi Santenay 1er Cru Rg	750ml/12	$ 499.20	87678	Quinta Do Vale Meao Douro 2016	1.5L/1	$ 160.71	82717	Rock View Cabernet Alexander Vly	750ml/12	$ 218.40
83892	Philip Toqni Cabernet Spring Mtn 2011	750ml/12	$ 1,168.44	81741	Quinta Do Vale Meao Meandro	750ml/6	$ 97.74	81843	Rock View Chardonnay Rsv Mendocino	750ml/12	$ 159.72
86673	Philip Toqni Cabernet Spring Mtn 2014	750ml/12	$ 1,268.40	87679	Quinta Do Vale Meao Meandro 2015	1.5L/1	$ 55.00	83061	Rock View Pinot Noir Rsv Monterey	750ml/12	$ 127.68
81842	Philippe-Lorraine Cabernet Napa	750ml/12	$ 211.20	86962	Quinta Do Vale Meao Vintage Port 2014	750ml/6	$ 331.80	80388	Rock View Riesling Columbia Valley	750ml/12	$ 82.08
807568	Piazzini Chianti Classico	750ml/12	$ 126.48	807967	Quinta Dos Carvalhais Dao	750ml/6	$ 146.76	808303	Rolo Orvieto Classico	750ml/12	$ 98.28
807575	Piazzini Chianti Torrato	750ml/12	$ 78.72	84419	Quintana de Cue RDD Crianza	750ml/12	$ 145.20	84878	Romana Sancerre Blanc	750ml/12	$ 144.12
807589	Piazzini Poggio San Pietro Rosso	1.5L/6	$ 57.96	84420	Quintana de Cue RDD Reserva	750ml/12	$ 253.68	84879	Romana Sancerre Rose	750ml/12	$ 142.08
807582	Piazzini Poggio San Pietro Rosso	750ml/12	$ 62.76	84418	Quintana de Cue RDD Roble	750ml/12	$ 93.24	83447	Ropiteau Bourgogne Chardonnay	750ml/12	$ 142.44
807617	Pietro Chianti	1.5L/6	$ 69.54	81248	R de Rasteau	750ml/12	$ 133.68	817746	Ropiteau Bourgogne Pinot Noir	750ml/12	$ 159.72
807610	Pietro Chianti	750ml/12	$ 70.44	87262	R. Bryce Pinot Noir Sta Maria Vly	750ml/12	$ 132.72	808310	Ropiteau Chardonnay	750ml/12	$ 71.52
807624	Pietro Chianti Bacchus	750ml/12	$ 82.32	87478	Rabbit Ranch Pinot Noir	750ml/12	$ 171.60	83448	Ropiteau Chassagne Montrachet	750ml/12	$ 548.52
80813	Pietro Est! Est!! Est!!! DOC	750ml/12	$ 80.40	804055	Radius Cabernet	750ml/12	$ 92.88	817312	Ropiteau Gevrey Chambertin	750ml/12	$ 581.28
807659	Pietro Sangiovese	750ml/12	$ 66.48	86444	Radius Cabernet Reserve	750ml/12	$ 120.84	808331	Ropiteau Hautes Cotes de Beaune	750ml/12	$ 163.92
807680	Pietro Vernaccia San Gimignano	750ml/12	$ 80.40	81771	Radius Chardonnay	750ml/12	$ 89.52	808338	Ropiteau Le Meursault	750ml/12	$ 537.48
826216	Pigmentum Gascogne Blanc	750ml/12	$ 74.28	804069	Radius Merlot	750ml/12	$ 89.52	83927	Ropiteau Meursault les Rougeots	750ml/12	$ 610.32
812699	Pigmentum Malbec Cahors	750ml/12	$ 76.92	81046	Radius Red Blend	750ml/12	$ 89.52	84360	Ropiteau Nuits St Georges	750ml/12	$ 598.08
817305	Pigmentum Malbec Rose	750ml/12	$ 77.28	84359	Radius Red Eclipse	750ml/12	$ 87.72	808345	Ropiteau Pinot Noir	750ml/12	$ 80.40
82458	Pina Cabernet Ames Vyd Oakville	750ml/12	$ 746.88	84103	Ranch House Cabernet Napa	750ml/12	$ 215.52	808352	Ropiteau Pouilly Fuisse Les Villag	750ml/12	$ 271.08
82459	Pina Cabernet Buckeye Vyd Howell	750ml/12	$ 866.88	84104	Ranch House Sauvignon Blanc Napa	750ml/12	$ 143.88	83449	Ropiteau Puligny Montrachet	750ml/12	$ 627.12
82460	Pina Cabernet Cahoots Napa	750ml/12	$ 438.36	86858	Rapariga de Quinta Red	750ml/12	$ 100.08	83930	Ropiteau Saint Romain	750ml/12	$ 346.68
81246	Pina Cabernet D'Adamo Napa	750ml/12	$ 746.88	86857	Rapariga de Quinta Reserva	750ml/12	$ 163.20	83945	Rose de Floridene	750ml/12	$ 111.48
82457	Pina Cabernet Firehouse Rutherford	750ml/12	$ 746.88	86856	Rapariga de Quinta White	750ml/12	$ 100.08	86993	Rosegraphie	750ml/12	$ 108.00
82461	Pina Cabernet Wolff Vyd Yountville	750ml/12	$ 746.88	807981	Rasteau Cotes du Rhone Prestige	750ml/12	$ 137.88	825187	Rothschild Blanc Selection Prestig	750ml/12	$ 115.68
84990	Pina Chardonnay Low Vyd	750ml/12	$ 309.72	807988	Rasteau Les Viguiers CDR Ortas	750ml/12	$ 75.60	825201	Rothschild Rouge Selection Prestig	750ml/12	$ 115.68
87440	Pina Mimbre Cabernet Napa	750ml/12	$ 1,304.04	807995	Rasteau Ortas Tradition	750ml/12	$ 112.32	86280	Roy Estate Cabernet Sauvignon Napa 2013	750ml/6	$ 1,361.40
807687	Pisano Arrebea Grand Reserve	750ml/12	$ 311.88	808002	Rasteau Vin doux Naturel	750ml/12	$ 173.88	86282	Roy Estate Proprietary Red Napa 2013	750ml/6	$ 1,087.14
807694	Pisano Cabernet Rio de Los Pajaros	750ml/12	$ 122.76	82499	Re di Renieri Toscana	750ml/12	$ 233.28	82383	Rubus Shiraz Barossa	750ml/12	$ 160.68
807701	Pisano Cabernet RPF	750ml/12	$ 160.68	80639	Recas Castle Cabernet Sauvignon	750ml/12	$ 49.56	813840	Running with Scissors Merlot	750ml/12	$ 69.72
801374	Pisano Pinot Noir Rio Pajaros	750ml/12	$ 122.76	80778	Recas Castle Feteasca Neagra	750ml/12	$ 49.56	808436	S Andrea Chianti Classico	1.5L/6	$ 111.96
807708	Pisano Tannat Merlot Cisplatino	750ml/12	$ 91.20	80611	Recas Castle Feteasca Regala	750ml/12	$ 49.56	808429	S Andrea Chianti Classico	750ml/12	$ 114.84
807715	Pisano Tannat Rio de Los Pajaros	750ml/12	$ 122.76	80514	Recas Castle Pinot Grigio	750ml/12	$ 49.56	808450	S Andrea Chianti Classico Riserva	1.5L/6	$ 165.60
807722	Pisano Tannat RPF	750ml/12	$ 160.68	80559	Recas Castle Pinot Noir	750ml/12	$ 49.56	815562	S Andrea Chianti Classico Riserva	3L/1	$ 70.11
801395	Pisano Tannat Syrah Viognier RLP	750ml/12	$ 122.76	80560	Recas Castle Riesling	750ml/12	$ 49.56	808443	S Andrea Chianti Classico Riserva	750ml/12	$ 167.88
807729	Pisano Torrontes Rio de Los Pajaro	750ml/12	$ 122.76	80844	Recas La Putere Cabernet	750ml/12	$ 69.48	800457	S Andrea Il Rosso Toscana	750ml/12	$ 70.80
87671	Plow & Stars Chardonnay Napa	750ml/12	$ 241.68	80845	Recas La Putere Feteasca Neagra	750ml/12	$ 69.48	808492	S Orsola Barbera d'Asti	750ml/12	$ 67.68
87672	PNV Monticello Cabernet Virginian 2014	750ml/6	$ 2,515.62	80466	Red Decadence Chocolate Wine	750ml/12	$ 89.52	808527	S Orsola Dolcetto d'Alba	750ml/12	$ 67.08
87596	PNV Palmaz Cabernet 2014	750ml/6	$ 4,301.40	87196	Red du Rhone Ventoux	750ml/12	$ 70.08	817326	S Orsola Moscato d'Asti	750ml/12	$ 75.24
807736	Podere Casa Rossa Vernaccia	750ml/12	$ 122.88	815541	Red Knot Cabernet	750ml/12	$ 97.56	87682	S Orsola Moscato d'Asti Silver	750ml/12	$ 130.92
83282	Podere Paganico Brunello	750ml/12	$ 305.88	815548	Red Knot Shiraz	750ml/12	$ 97.56	87683	S Orsola Prosecco Gold	750ml/12	$ 146.04
87338	Podere Paganico Brunello Riserva 2012	750ml/12	$ 421.68	81330	Red Mare Cabernet Sauvignon Napa	750ml/12	$ 531.72	87306	S.R. Tonella Cabernet Rutherford	750ml/12	$ 618.36
80415	Podere Paganico Rosso Montalcino	750ml/12	$ 110.28	82116	Red Mare Chard Dutton Ranch RRV	750ml/12	$ 378.36	81102	Saget Muscadet	750ml/12	$ 71.64
821183	Poderi diCarlo Friulano	750ml/12	$ 106.08	85600	Red Mare Red Alpha Mare	750ml/12	$ 1,304.04	81103	Saget Petits Sarments Sauv. Blanc	750ml/12	$ 90.00
821190	Poderi diCarlo Pinot Grigio Collio	750ml/12	$ 101.52	83913	Red Pony Ranch Cabernet California	750ml/12	$ 81.24	81104	Saget Vouvray	750ml/12	$ 104.28
821197	Poderi diCarlo Pinot Grigio Friuli	750ml/12	$ 83.28	83914	Red Pony Ranch Chard California	750ml/12	$ 76.92	84493	Saint Bris Ica Onna	750ml/12	$ 123.72
821211	Poderi diCarlo RibollaGiallaGiulia	750ml/12	$ 82.92	83907	Red Pony Ranch Pinot Noir Cali	750ml/12	$ 81.24	87459	Saladini Pilastri Consenso Rosato	750ml/12	$ 63.48
807750	Poggio alla Sala Chianti Senesi	750ml/12	$ 105.12	85601	Red Prince Red Blend	750ml/12	$ 64.44	85934	Saladini Pilastri Falerio	750ml/12	$ 57.48
86184	Poggio alla Sala Parceto	750ml/12	$ 357.96	82081	Red Theory Cabernet Sauvignon	750ml/12	$ 95.16	800786	Saladini Pilastri Monteprandone	750ml/12	$ 97.56
807757	Poggio alla Sala Rosso Montepulci	750ml/12	$ 120.72	81976	Red Theory Merlot	750ml/12	$ 95.16	800464	Saladini Pilastri Montetinello	750ml/12	$ 85.20
807764	Poggio alla Sala Vino Nobile	750ml/12	$ 175.32	81977	Red Theory Red Blend	750ml/12	$ 95.16	800793	Saladini Pilastri Pecorino	750ml/12	$ 83.52
807771	Poggio alla Sala Vino Nobile Risrv	750ml/12	$ 231.12	800450	Red Vin Sweet Red	750ml/12	$ 61.56	800471	Saladini Pilastri Piediprato	750ml/12	$ 80.88
81455	Poggio Nardone Brunello	750ml/12	$ 467.28	808009	Redi Rosso di Montepulciano	750ml/12	$ 136.92	800800	Saladini Pilastri Pregio del Conte	750ml/12	$ 108.12
80698	Porta Cabernet	1.5L/6	$ 57.60	808023	Redi Vino Nobile Briareo Rsva	750ml/12	$ 221.64	82996	Saladini Pilastri Rosso Piceno	1.5L/6	$ 60.24
801549	Porta Cabernet	750ml/12	$ 57.60	808044	Redi Vino Nobile Montepulciano	750ml/12	$ 197.16	800478	Saladini Pilastri Rosso Piceno	750ml/12	$ 60.36
802403	Porta Cabernet Gran Reserva	750ml/12	$ 120.84	86961	Reef Ridge Sauvignon Blanc	750ml/12	$ 79.92	808597	Salmon Sancerre Rose	750ml/12	$ 158.52
80699	Porta Cabernet Reserva	1.5L/6	$ 69.36	82921	Regina di Renieri	750ml/12	$ 230.88	808604	Salmon Sancerre Rouge	750ml/12	$ 160.44
801626	Porta Cabernet Reserva	750ml/12	$ 69.48	826195	Releaf Organic Cabernet	750ml/12	$ 72.00	808611	Salmon Sancerre Vieilles Vignes	750ml/12	$ 160.44
801633	Porta Carmenere Reserva	750ml/12	$ 69.48	801689	Releaf Sustainable Chenin Blanc	750ml/12	$ 63.96	86752	Samuel Robert Pinot Noir Willamett	750ml/12	$ 94.80
801556	Porta Chardonnay	750ml/12	$ 57.60	80895	Releaf Sweet Pinotage	750ml/12	$ 63.96	86878	San Gregorio S Vyd Las Martas Garn	750ml/12	$ 71.28
801640	Porta Chardonnay Reserva	750ml/12	$ 69.48	86370	ReLusso Rosso Frizzante	750ml/12	$ 70.44	86879	San Gregorio SVyd L Gorda O V Garn	750ml/12	$ 86.88
86614	Porta Cima Cabernet	750ml/6	$ 92.04	85703	Renieri Brunello di Montalcino	1.5L/6	$ 524.34	86522	Sanrocchetto Boldrino	750ml/12	$ 103.92
801647	Porta Merlot Reserva	750ml/12	$ 69.48	87584	Renieri Brunello di Montalcino 2013	1.5L/6	$ 513.00	808646	Sanrocchetto Verdicchio Jesi	750ml/12	$ 82.08
80702	Porta Pinot Noir Reserva	1.5L/6	$ 69.36	87563	Renieri Brunello di Montalcino 2013	750ml/12	$ 428.76	83148	Santa Ana Cabernet Sauvignon	750ml/12	$ 47.52
801668	Porta Pinot Noir Reserva	750ml/12	$ 69.48	87564	Renieri Brunello Riserva 2012	750ml/6	$ 251.34	83186	Santa Ana Chardonnay	750ml/12	$ 47.52
80703	Porta Sauvignon Blanc	1.5L/6	$ 57.60	81099	Renieri Invetro	750ml/12	$ 111.12	83149	Santa Ana Malbec	750ml/12	$ 47.52
801577	Porta Sauvignon Blanc	750ml/12	$ 57.60	85705	Renieri Rosso di Montalcino	1.5L/6	$ 169.38	83151	Santa Ana Sauvignon Blanc	750ml/12	$ 47.52
80704	Porta Sauvignon Blanc Reserva	1.5L/6	$ 69.36	81100	Renieri Rosso di Montalcino	750ml/12	$ 121.56	83152	Santa Ana Torrontes	750ml/12	$ 47.52
801675	Porta Sauvignon Blanc Reserva	750ml/12	$ 69.48	80467	Res des Vignerons Saumur Champ	750ml/12	$ 100.44	80706	Santiago Station Cabernet	750ml/12	$ 53.16
87204	Porto Valdouro Rose	750ml/6	$ 50.04	85439	Reserve de la Comtesse Pauillac	750ml/12	$ 466.44	80712	Santiago Station Sauvignon Blanc	750ml/12	$ 52.80
85214	Porto Valdouro Ruby Port	750ml/6	$ 50.16	86525	Reserve de la Comtesse Pauillac 2015	750ml/12	$ 550.32	85440	Sarget De Gruaud Larose St Julien	750ml/12	$ 335.52
85215	Porto Valdouro Tawny Port	750ml/6	$ 60.60	87444	Reserve de Leonie Ch du Pape	750ml/12	$ 253.56	87054	Sarget De Gruaud Larose St Julien 2015	750ml/12	$ 397.56
85216	Porto Valdouro White Port	750ml/6	$ 50.16	816885	Reserve St Martin Cabernet	1.5L/6	$ 59.04	808730	Saula Frascati Black Label	750ml/12	$ 135.96
86165	Poupille Castillon Cotes Bordeaux	750ml/12	$ 267.12	816878	Reserve St Martin Cabernet	750ml/12	$ 66.36	808737	Saula Frascati White Label	750ml/12	$ 94.92
84824	Pour Haus Cabernet Sauvignon	3LBox/6	$ 88.26	816899	Reserve St Martin Chardonnay	1.5L/6	$ 59.04	817424	Saula Gavi White Label	750ml/12	$ 111.60
84825	Pour Haus Chardonnay	3LBox/6	$ 88.26	816892	Reserve St Martin Chardonnay	750ml/12	$ 66.36	84795	Savor Red Blend	750ml/12	$ 69.72
84826	Pour Haus Pinot Grigio	3LBox/6	$ 88.26	816913	Reserve St Martin Merlot	1.5L/6	$ 59.04	87303	SB Vyds Pinot Noir Santa Barbara	750ml/12	$ 132.72
86255	Pour Haus Red Blend	3LBox/6	$ 88.26	816906	Reserve St Martin Merlot	750ml/12	$ 66.36	85218	Schweinhardt Nahe Riesling Dry	750ml/12	$ 159.48
86254	Pour Haus Rose	3LBox/6	$ 88.26	815996	Reserve St Martin Pinot Noir	1.5L/6	$ 59.04	808779	Schweinhardt Nahe Spatlese	750ml/12	$ 165.48
801269	Praia Vinho Verde	750ml/12	$ 102.72	816010	Reserve St Martin Pinot Noir	750ml/12	$ 66.36	808786	Schweinhardt Scheurebe Spatlese	750ml/12	$ 127.56
807799	Prancer and Vixen White Zinfandel	750ml/12	$ 69.72	86866	Reserve St Martin Rose	1.5L/6	$ 56.94	84078	Sculptor Cabernet Calistoga	750ml/12	$ 232.68
86284	Precipice Pinot Noir	750ml/12	$ 118.44	816479	Reserve St Martin Sauvignon Blanc	1.5L/6	$ 59.04	84079	Sculptor Chardonnay Napa	750ml/12	$ 172.68
84768	Press Run Cabernet Sonoma	750ml/12	$ 114.12	816472	Reserve St Martin Sauvignon Blanc	750ml/12	$ 66.36	86511	Seastone Vinho Verde	750ml/12	$ 52.92
84769	Press Run Chardonnay Sonoma	750ml/12	$ 114.12	819195	Resplandy Muscat de St Jean	375ml/12	$ 83.64	80133	Sei Amici Lambrusco Bianco	750ml/12	$ 58.80
84770	Press Run Pinot Noir Monterey	750ml/12	$ 114.12	80613	Reverdy La Reine Sancerre	750ml/12	$ 223.32	80141	Sei Amici Lambrusco Rosso	750ml/12	$ 58.80
87562	Primal Oaks Cabernet Paso Estrella	750ml/12	$ 142.68	87565	Reynoso Cabernet Alexander Valley	750ml/12	$ 292.68	816059	Selection St Martin Rouge	1.5L/6	$ 54.36
86115	Prime Terre Rosso Piemonte	750ml/12	$ 86.40	87424	Rilento Inzolia Sicilia	750ml/12	$ 55.92	86992	Sepal Soft Red Blend	750ml/12	$ 85.56
86504	Prototype Cabernet Sauvignon	750ml/12	$ 56.88	87423	Rilento Nerello Mascalese	750ml/12	$ 64.92	85342	Seven Peaks Cabernet California	750ml/12	$ 89.88
87673	Prototype Chardonnay	750ml/12	$ 67.08	825159	Rinaldi Brachetto d'Acqui	750ml/12	$ 166.44	85223	Seven Peaks Chardonnay California	750ml/12	$ 89.88
86503	Prototype Zinfandel Lodi	750ml/12	$ 72.72	81101	Rinaldi ReDream Malvasia Frizzante	750ml/12	$ 123.48	80119	Seven Peaks Pinot Noir	750ml/12	$ 89.88
80260	Puccioni Petite Sirah Dry Creek	750ml/12	$ 281.28	86307	Ringland Barossa Shiraz	750ml/12	$ 133.20	85343	Seven Peaks Red Blend California	750ml/12	$ 89.88
80261	Puccioni Zin Old Vine Dry Creek	750ml/12	$ 258.36	87411	Ringland NBV Shiraz	750ml/6	$ 242.16	84080	Seven Rings Cabernet Oak Knoll	750ml/12	$ 189.72
87674	Puglia Zinfandel by Caleo	750ml/12	$ 84.00	813007	Rivata Barbaresco	750ml/12	$ 148.32	85389	Seven Rings Cabernet Oakville	750ml/12	$ 189.72
86024	PureCoz Red Napa Valley	750ml/12	$ 504.12	813014	Rivata Barolo	750ml/12	$ 214.80	84081	Seven Rings Chardonnay Monterey	750ml/12	$ 106.92
83058	PureCru Cabernet Sauvignon Napa	750ml/12	$ 344.04	81251	Rivata Casa Rossa	750ml/12	$ 74.28	82320	Sextant Cabernet Sauvignon Paso	750ml/12	$ 146.88
807841	Querceto L'Aura Chianti Classico	750ml/12	$ 135.24	819622	Rivata Dry Vermouth	1.5L/6	$ 46.74	82883	Sextant Chardonnay Central Coast	750ml/12	$ 129.72
804426	Querceto Podalirio Rosso Toscana	750ml/6	$ 155.64	821218	Rivata Dry Vermouth	750ml/12	$ 48.84	82998	Sextant Pinot Noir SLH	750ml/12	$ 146.88
83947	Quimay Chardonnay	750ml/12	$ 100.32	80705	Rivata Moscato d' Asti	1.5L/6	$ 82.44	82884	Sextant Zinfandel Central Coast	750ml/12	$ 111.24
83946	Quimay Malbec	750ml/12	$ 107.52	819629	Rivata Moscato d' Asti	750ml/12	$ 78.00	87382	Sextant Zinfandel Holystone Paso	750ml/12	$ 292.68
83948	Quimay Pinot Noir	750ml/12	$ 107.52	819636	Rivata Sweet Vermouth	1.5L/6	$ 46.14	87412	Sextant Zinfandel Wheelhouse Paso	1.5L/6	$ 249.84
83068	Quinta das Carvalhas 10y 2Gls BoxF	375qft/6	$ 86.40	821225	Rivata Sweet Vermouth	750ml/12	$ 49.56	82576	Sextant Zinfandel Wheelhouse Paso	750ml/12	$ 172.68
83175	Quinta das Carvalhas 10Yr Tawny	375ml/12	$ 123.96	83446	River Road Cabernet Alexander	750ml/12	$ 178.44	803425	Sexy Wine Bomb Red Blend	750ml/12	$ 78.36
83176	Quinta das Carvalhas 10Yr Tawny	750ml/12	$ 200.04	87348	River Road Chardonnay Double Oaked	750ml/12	$ 110.28	85387	Sheelin Irish Cream	50ml/96	$ 80.64
83177	Quinta das Carvalhas 20Yr Tawny	750ml/12	$ 376.80	808065	River Road Chardonnay Mills RRV	750ml/12	$ 229.92	827448	Sheelin Irish Cream	750ml/12	$ 102.72
86775	Quinta das Carvalhas Branco	750ml/12	$ 164.04	808072	River Road Chardonnay RRV Reserve	750ml/12	$ 140.88	85388	Sheelin White Chocolate	50ml/96	$ 80.64
87675	Quinta das Carvalhas Colheita Gftb	750qft/6	$ 157.26	808079	River Road Chardonnay Sonoma	750ml/12	$ 110.28	83678	Sheelin White Chocolate	750ml/12	$ 102.72
83178	Quinta das Carvalhas LBV	375ml/12	$ 92.52	82155	River Road Chardonnay Unoaked	750ml/12	$ 104.40	84477	Sheelin White Chocolate Gift	750qft/6	$ 62.46
83179	Quinta das Carvalhas LBV	750ml/12	$ 149.16	85147	River Road Pinot Gris California	750ml/12	$ 104.04	820049	Shenandoah Black Muscat	375ml/12	$ 118.44
86306	Quinta das Carvalhas LBV/Tawny Gls	750ml-2p/12	$ 241.68	804818	River Road Pinot Noir	750ml/12	$ 114.84	805014	Shenandoah Rezerve Barbera	750ml/12	$ 206.88
86170	Quinta das Carvalhas Memories	750ml/1	$ 2,502.13	808114	River Road Pinot Noir RRV Reserve	750ml/12	$ 165.24	808814	Shenandoah Zinfandel Special Resv.	750ml/12	$ 86.88
86671	Quinta das Carvalhas Old Vines	750ml/12	$ 332.76	808100	River Road Pinot Noir Stephani RRV	750ml/12	$ 229.92	86313	Sheridan Cabernet Block One Yakima	1.5L/6	$ 1,115.16
83071	Quinta das Carvalhas Res 2Gls GftA	750qft/6	$ 122.22	86751	River Road Red Blend	750ml/12	$ 106.92	81774	Sheridan Cabernet Block One Yakima	750ml/12	$ 1,072.32
83060	Quinta das Carvalhas Res Dctr GftC	750qft/4	$ 96.84	86750	River Road Sauvignon Blanc	750ml/12	$ 106.92	86087	Sheridan Cabernet Franc Boss Block	1.5L/6	$ 403.74
83180	Quinta das Carvalhas Reserva Douro	750ml/12	$ 157.92	825180	River Road Zinfandel Boschetti RRV	750ml/12	$ 141.24	81978	Sheridan Cabernet Franc Boss Block	750ml/12	$ 386.52
83525	Quinta das Carvalhas Reserva Tawny	750ml/12	$ 131.16	87680	Roble Dorado Chardonnay Tequila	750ml/12	$ 104.76	86812	Sheridan Cabernet Napa 2013	750ml/12	$ 429.48
87676	Quinta das Carvalhas Rsv Twny Dctr	750qft/4	$ 99.36	87681	Roble Dorado Sauv Blanc Tequila	750ml/12	$ 116.28	82082	Sheridan Cabernet Sauvignon Yakima	750ml/12	$ 223.68
83181	Quinta das Carvalhas Ruby Rsv Port	750ml/12	$ 109.56	808170	Rocca Felice Barbaresco	750ml/12	$ 203.52	86312	Sheridan L'Orage Yakima	1.5L/6	$ 472.26
86672	Quinta das Carvalhas Tinta Francis	750ml/12	$ 320.52	808177	Rocca Felice Barbera d'Alba	750ml/12	$ 101.28	80078	Sheridan L'Orage Yakima	750ml/12	$ 429.48
83182	Quinta das Carvalhas Tinto Douro	750ml/12	$ 106.44	808184	Rocca Felice Barbera d'Alba Super	750ml/12	$ 117.12	80079	Sheridan Mystique Yakima	750ml/12	$ 232.32
83183	Quinta das Carvalhas Tourig Nacion	750ml/12	$ 133.68	808191	Rocca Felice Barolo	750ml/12	$ 272.52	81979	Sheridan Singularity Yakima	750ml/12	$ 772.32
87372	Quinta das Carvalhas Vintage Port 2015	750ml/12	$ 407.64	808205	Rocca Felice Barolo Riserva	750ml/12	$ 398.88	86510	Sheridan Singularity Yakima 2014	750ml/12	$ 772.32
87677	Quinta das Carvalhas Vtg Port w/ T	750qft/6	$ 517.26	808212	Rocca Felice Dolcetto d'Alba	750ml/12	$ 103.20	80954	Shotfire Barossa Quartage	750ml/12	$ 164.28

Full cases only.
Many items are in limited supply and may not be available at all times. Please allow 3 to 4 weeks for delivery.
30% discount on orders over 1000 cases.

November .

WINE

CODE	NAME	SIZE UNITS/CASE	$ CASE	CODE	NAME	SIZE UNITS/CASE	$ CASE	CODE	NAME	SIZE UNITS/CASE	$ CASE
821701	Shotfire Ridge Cabernet Shiraz	750ml/12	$ 164.28	87456	Terra di Diana Blanc	750ml/12	$ 78.12	827021	Vecordia Ribera del Duero Crianza	750ml/12	$ 121.68
808828	Shotfire Ridge Shiraz	750ml/12	$ 162.84	87457	Terra di Diana Rose	750ml/12	$ 78.00	827028	Vecordia Ribera del Duero Joven	750ml/12	$ 82.08
85219	Sierra Cantabria Rioja Privada	750ml/12	$ 417.24	87455	Terra di Diana Rouge	750ml/12	$ 78.12	827035	Vecordia Ribera del Duero Roble	750ml/12	$ 99.48
81264	Siltstone Pinot Gris Willamette	750ml/12	$ 132.00	84170	Terralsole Brunello Montalcino 2008	750ml/12	$ 441.72	86527	Vengeance Red California	750ml/12	$ 172.68
84665	Siltstone Pinot Noir Willamette	750ml/12	$ 137.64	84171	Terralsole Brunello Montalcino 2009	750ml/12	$ 444.12	85313	Verada Pinot Noir Tri-County	750ml/12	$ 125.52
87433	Silver Ghost Cabernet Napa	750ml/12	$ 247.08	83537	Terralsole Brunello Riserva	750ml/12	$ 640.80	803789	Veranda Cabernet Carmenere	750ml/12	$ 126.84
81828	Sinclair Est Cabernet	750ml/12	$ 289.32	86086	Terralsole Brunello Riserva 2010	750ml/12	$ 640.80	803845	Veranda Pinot Noir	750ml/12	$ 126.84
82117	Sinclair Est Chardonnay Columbia	750ml/12	$ 223.68	826657	Terramore Organic Nero d'Avola	750ml/12	$ 76.44	81926	Vermeil Cabernet Frediani Vyd Napa	750ml/12	$ 704.04
81829	Sinclair Est Pentatonic Walla Wall	750ml/12	$ 327.96	826846	Terramore Organic Pinot Grigio	750ml/12	$ 80.88	81291	Vermeil Proprietary Red XXXIV Napa	750ml/12	$ 361.20
85602	Sirene De Giscours	750ml/12	$ 333.96	81780	Terre di Talamo Morellino	750ml/12	$ 108.84	801353	Vicious Red Blend California	750ml/12	$ 86.88
86631	Sirene De Giscours 2010	1.5L/6	$ 531.18	81781	Terre di Talamo Morellino Rsva	750ml/12	$ 114.72	86517	Victoria Park Cel Rel Baros Shiraz	750ml/12	$ 137.64
800338	Sky River Mead Semi Sweet	750ml/12	$ 158.40	85027	Terre di Talamo Per Cecco	750ml/12	$ 227.28	86518	Victoria Park Cel Rel Eden V Shrz	750ml/12	$ 135.96
83560	Sky River Mead Sweet	750ml/12	$ 158.40	84214	Terre di Talamo Piano Piano	750ml/12	$ 122.04	86516	Victoria Park Shiraz	750ml/12	$ 85.92
81268	Slingshot Cabernet Sauvignon	750ml/12	$ 168.36	87688	Terre di Talamo Vento Forte	750ml/6	$ 118.80	820343	Vignal Pinot Grigio Friuli	750ml/12	$ 62.88
86502	Snake & Herring Cannonball Cab Ble	750ml/6	$ 145.74	83451	Terre di Talamo Vento Vermentino	750ml/12	$ 113.88	820903	Vignes des Precheurs Tavel	750ml/12	$ 123.72
86501	Snake & Herring Corduroy Chard	750ml/6	$ 145.74	85441	Terre di Talamo VentoTeso Viognier	750ml/12	$ 122.88	809717	Vila Regia Douro Tinto	750ml/12	$ 72.84
86500	Snake & Herring Dirty Boots Cab	750ml/12	$ 164.52	83279	Terres de Muscat St Jean Minervois	375ml/12	$ 65.64	86185	Villa Cavarena Amarone	750ml/12	$ 359.28
86499	Snake & Herring Redemption Shiraz	750ml/12	$ 164.52	81782	Tesoro de Bullas Monastrell	750ml/12	$ 91.56	86186	Villa Cavarena Soave	750ml/12	$ 80.40
86498	Snake & Herring Tough Love Chardon	750ml/12	$ 164.52	81783	Tesoro de Bullas Monastrell Sel	750ml/12	$ 126.72	86187	Villa Cavarena Valpolicella	750ml/12	$ 97.20
808842	Sobon Cabernet Amador	750ml/12	$ 134.04	83626	Tesoro della Regina Chianti Cls	750ml/12	$ 82.44	86188	Villa Cavarena Valpolicella Ripass	750ml/12	$ 137.16
81332	Sobon Estate Barbera Amador	750ml/12	$ 121.20	83627	Tesoro della Regina Chianti Cls Rs	750ml/12	$ 102.84	809759	Villa Lanata Barbera d'Alba Sucule	750ml/12	$ 150.84
808849	Sobon Estate Syrah	750ml/12	$ 134.04	804482	Tesoro della Regina Pinot Grigio	750ml/12	$ 85.92	809766	Villa Lanata Barolo Lo Zoccolaio	750ml/12	$ 336.12
808856	Sobon Estate Viognier	750ml/12	$ 134.04	81276	Testarossa Chardonnay Santa Lucia	750ml/12	$ 247.08	809787	Villa Lanata Dolcetto d'Alba	750ml/12	$ 112.92
820056	Sobon Orange Muscat Rezerve	375ml/12	$ 118.44	81155	Testarossa Pinot Noir Doctor's SLH	750ml/12	$ 418.44	809794	Villa Lanata Gavi di Gavi Toledana	750ml/12	$ 152.88
808877	Sobon Primitivo Rezerve	750ml/12	$ 206.88	81277	Testarossa Pinot Noir Santa Lucia	750ml/12	$ 308.40	809801	Villa Lanata Gavi La Doria	750ml/12	$ 112.92
808891	Sobon Rezerve Zinfandel	750ml/12	$ 206.88	87572	Tether Napa Red	750ml/12	$ 406.92	809815	Villa Lanata Langhe Baccanera	750ml/12	$ 148.80
808898	Sobon Rose	750ml/12	$ 86.88	86449	The Bunkhouse Semillon	750ml/12	$ 135.96	809829	Villa Lanata Moscato d'Asti	750ml/12	$ 113.88
808912	Sobon Sauvignon Blanc	750ml/12	$ 95.52	81917	The Fugitive Red Dry Creek Valley	750ml/12	$ 189.72	809836	Villa Maffei Amarone	750ml/12	$ 298.44
808807	Sobon Zin Paul's Vineyard	750ml/12	$ 206.88	84084	The One Armed Man Red Blend DCV	750ml/12	$ 247.08	809857	Villa Maffei Pinot Grigio Veneto	1.5L/6	$ 58.38
808926	Sobon Zinfandel Cougar Hill	750ml/12	$ 146.88	87302	The Willametter Journal Pinot Noir	750ml/12	$ 206.88	809850	Villa Maffei Pinot Grigio Veneto	750ml/12	$ 83.16
808940	Sobon Zinfandel Fiddletown	750ml/12	$ 166.92	80087	Third Wheel Red Blend	1.5L/6	$ 78.42	809864	Villa Maffei Valpolicella	750ml/12	$ 84.12
808947	Sobon Zinfandel Hillside Amador	750ml/12	$ 92.76	87180	Third Wheel Sweet Red Blend	750ml/12	$ 81.24	809871	Villa Maffei Valpolicella Ripasso	750ml/12	$ 123.24
808954	Sobon Zinfandel Old Vines	750ml/12	$ 109.92	87181	Third Wheel Sweet White Blend	750ml/12	$ 81.24	822436	Vina Alarde Rioja Crianza	750ml/12	$ 107.64
820063	Sobon Zinfandel Port	375ml/12	$ 118.44	81784	Tierra Aranda RDD Tempranillo	750ml/12	$ 114.36	822443	Vina Alarde Rioja Gran Reserva	750ml/12	$ 185.88
808968	Sobon Zinfandel Rocky Top	750ml/12	$ 141.24	825628	Titus Cabernet Franc Napa	750ml/12	$ 349.92	822450	Vina Alarde Rioja Reserva	750ml/12	$ 136.80
86251	Sojourn Cabernet Sauv Oakville	750ml/12	$ 609.72	825642	Titus Cabernet Napa	1.5L/6	$ 469.26	822457	Vina Alarde Rioja Tempranillo	750ml/12	$ 93.12
82531	Sojourn Chardonnay Sonoma Coast	750ml/12	$ 344.04	86722	Titus Cabernet Napa	3L/1	$ 200.43	809892	Vina Rubican Crianza Navarra	750ml/12	$ 76.32
81375	Sojourn Pinot Noir Sonoma Coast	750ml/12	$ 352.68	825649	Titus Cabernet Napa	750ml/12	$ 409.92	809920	Vina Rubican Tinto Navarra	750ml/12	$ 62.28
818236	Sol de Espana Sangria	1.5L/6	$ 44.58	825656	Titus Cabernet Napa Reserve	750ml/12	$ 625.56	86684	Vinestone Sweet Red Blend	750ml/12	$ 87.12
81775	Solar de Castro Rioja Vendimia Sel	750ml/12	$ 119.64	83594	Titus Chardonnay Napa	750ml/12	$ 224.04	87203	Vineyard Drive Cabernet Sauv Paso	750ml/12	$ 89.88
81106	Solena Pinot Gris Willamette	750ml/12	$ 139.20	801283	Titus Sauvignon Blanc Napa	750ml/12	$ 206.88	809948	Vinha do Monte Alentejo	750ml/12	$ 79.92
81107	Solena Pinot Noir Danielle Laurent	750ml/6	$ 212.04	825705	Titus Zinfandel Napa	750ml/12	$ 266.88	81284	VinRoc Cabernet Sauvignon Napa	750ml/12	$ 789.72
81108	Solena Pinot Noir Grande Cuvee	750ml/12	$ 257.64	822079	Tiza Malbec	750ml/12	$ 165.24	82585	VinRoc RTW Napa Valley	750ml/12	$ 404.04
81109	Solena Pinot Noir Hyland Vyd Willa	750ml/6	$ 212.04	87739	Torial Cabernet Sauvignon Napa	1.5L/6	$ 365.58	821757	Vinsacro Rioja Cosecha	750ml/6	$ 86.94
87443	Sonoma Loeb Chard El Novillero	750ml/12	$ 344.04	85665	Torial Cabernet Sauvignon Napa	750ml/12	$ 404.04	81668	Vinsacro Rioja Dioro	750ml/12	$ 172.32
87523	Sonoma Loeb Chard Sangiacomo Vyd	750ml/12	$ 241.20	87689	Torial Red Blend	1.5L/6	$ 192.00	80619	Vistamar Brisa Cabernet Sauvignon	750ml/12	$ 49.32
820896	Sonoma Loeb Chardonnay Envoy	750ml/12	$ 304.08	86738	Torial Red Blend	750ml/12	$ 211.20	80620	Vistamar Brisa Carmenere	750ml/12	$ 49.32
812314	Sonoma Loeb Chardonnay Reserve	750ml/12	$ 241.20	809416	Torre dei Gesuiti Sangiovese Pugli	750ml/12	$ 59.16	80621	Vistamar Brisa Chardonnay	750ml/12	$ 49.32
809059	Sonoma Loeb Chardonnay Sonoma Cty	750ml/12	$ 204.12	809409	Torre dei Gesuiti Zinfandel	750ml/12	$ 61.08	80622	Vistamar Brisa Merlot	750ml/12	$ 49.32
80723	Sonoma Loeb Pinot Noir DuttonRanch	750ml/12	$ 323.88	815772	Torre di Montemaggio	750ml/12	$ 292.44	80623	Vistamar Brisa Sauvignon Blanc	750ml/12	$ 49.32
80724	Sonoma Loeb Pinot Noir Sonoma Coas	750ml/12	$ 280.92	87171	Tradewinds Coconut Wine	750ml/12	$ 89.88	80624	Vistamar Cabernet Syrah Gran Rsva	750ml/12	$ 128.04
87349	Sorbello Hugo	750ml/12	$ 60.00	87170	Tradewinds Passion Fruit Wine	750ml/12	$ 89.88	86859	Vistamar Corte de Campo Andes Red	750ml/12	$ 99.48
87344	Sorbello Strawberry Moscato	750ml/12	$ 60.12	80123	Tradewinds Pineapple Wine	750ml/12	$ 89.88	86860	Vistamar Corte de Campo Coastal Wt	750ml/12	$ 99.48
87415	Spadafora Nero d'Avola	750ml/12	$ 116.28	809465	Trecciano Chianti Senesi	750ml/12	$ 77.28	80714	Vistamar Late Harvest Moscatel	375ml/12	$ 56.28
82441	Spier 21 Gables Pinotage	750ml/12	$ 228.12	809472	Trecciano Chianti Senesi Riserva	750ml/12	$ 120.12	80625	Vistamar Sepia Cab Single Vyd Rsv	750ml/12	$ 69.48
87684	Spier 21 Gables Vintage Sauv Blanc	750ml/12	$ 168.84	809479	Trecciano Daniello Rosso Toscana	750ml/12	$ 253.92	80626	Vistamar Sepia Carmenere Rsva	750ml/12	$ 69.48
809066	Spier Cabernet	750ml/12	$ 75.72	809486	Trecciano I Campacci Toscana	750ml/12	$ 182.28	80627	Vistamar Sepia Chardonnay Rsva	750ml/12	$ 69.48
809073	Spier Cabernet Private Collection	750ml/12	$ 202.08	85608	Tres 14 Malbec	750ml/6	$ 158.58	82501	Vistamar Sepia Malb Single Vyd Rsv	750ml/12	$ 69.48
809080	Spier Cabernet Vintage	750ml/12	$ 136.08	809493	Tres Ojos Calatayud VV Garnacha	750ml/12	$ 77.88	80628	Vistamar Sepia Merl Single Vyd Rsv	750ml/12	$ 69.48
809087	Spier Chardonnay	750ml/12	$ 69.72	85002	Tressals Priorat Old Vine Red	750ml/12	$ 132.72	80715	Vistamar Sepia PN Single Vyd Rsv	750ml/12	$ 69.48
809094	Spier Chenin Blanc	750ml/12	$ 69.72	84402	Trifecta Red Wine Napa Valley	750ml/12	$ 412.68	80646	Vistamar Sepia Sauv Blanc Rsva	750ml/12	$ 69.48
86632	Spier Chenin Blanc Vintage	750ml/12	$ 120.00	87390	Truco Cabernet Reserve	750ml/12	$ 87.72	816549	Volker Eisele Terzetto Napa	750ml/6	$ 337.14
82442	Spier Creative Block #5 Red Blend	750ml/12	$ 183.48	87388	Truco Malbec Reserve	750ml/12	$ 90.84	87175	Vuela La Mancha Tempranillo	750ml/12	$ 61.32
809101	Spier Discover Red Pinotage Shiraz	750ml/12	$ 61.32	87391	Truco Red Blend	750ml/12	$ 102.00	87173	Vuela Ribera Del Duero Tempranillo	750ml/12	$ 101.64
809122	Spier Merlot	750ml/12	$ 74.04	81047	Truett Hurst Chard Swallowtail	750ml/12	$ 202.68	87174	Vuela Rioja Tempranillo	750ml/12	$ 109.68
809143	Spier Pinotage	750ml/12	$ 74.04	801304	Truett Hurst Petite Sirah Burning	750ml/12	$ 280.32	801815	Wagner Alta B Red	1.5L/6	$ 65.58
816493	Spier Pinotage Vintage	750ml/12	$ 136.08	82894	Truett Hurst Sauvignon Blanc RRV	750ml/12	$ 168.36	801619	Wagner Alta B Red	750ml/12	$ 74.28
84772	Spier Rose	750ml/12	$ 69.72	801325	Truett Hurst Zin Rattler Dry Creek	750ml/12	$ 278.88	801822	Wagner Dry Riesling	750ml/12	$ 109.92
809164	Spier Sauv Blanc Private Collectn	750ml/12	$ 168.84	801318	Truett Hurst Zin Rooster Dry Creek	750ml/12	$ 278.88	803432	Wagner Niagara	1.5L/6	$ 65.58
809157	Spier Sauvignon Blanc	750ml/12	$ 69.72	800968	Truett Hurst Zin Rose Dry Creek	750ml/12	$ 146.88	801836	Wagner Niagara	750ml/12	$ 74.28
809178	Spier Sauvignon Blanc Vintage	750ml/12	$ 120.00	801339	Truett Hurst ZinThree Vy Dry Creek	750ml/12	$ 189.72	801843	Wagner Riesling Ice Wine	375ml/12	$ 219.96
809185	Spier Shiraz Vintage	750ml/12	$ 136.08	83955	Truth & Valor Cabernet Paso	750ml/12	$ 172.68	801850	Wagner Riesling Select	750ml/12	$ 121.32
87566	Spirit of the Andes Cab Reserve	750ml/12	$ 123.60	87202	Truth & Valor Cabernet Santa Marg	750ml/12	$ 212.76	801864	Wagner Semi-Dry Riesling	750ml/12	$ 109.92
80080	St Amant Barbera Lodi	750ml/12	$ 172.68	86439	Truth & Valor Zinfandel Paso	750ml/12	$ 125.52	801871	Wagner Vidal Blanc Ice Wine	375ml/12	$ 219.96
80081	St Amant Tempranillo Amador	750ml/12	$ 172.68	86737	TULI Chardonnay Sonoma	750ml/12	$ 89.88	801892	Wagner Vintners Riesling	1.5L/6	$ 77.04
80082	St Amant Zinfandel Marian Vyd Lodi	750ml/12	$ 224.04	87740	TULI Pinot Noir Sonoma	1.5L/6	$ 106.98	84552	Wallis Family Estate Cab Diamond	750ml/12	$ 875.52
80083	St Amant Zinfandel Old Vine Lodi	750ml/12	$ 155.52	83909	TULI Pinot Noir Sonoma	750ml/12	$ 115.56	84553	Wallis Family Estate Cab Seraphim	750ml/12	$ 1,281.96
87567	Stack House Cabernet Napa	750ml/12	$ 318.36	83111	Two Mountain Cabernet Yakima	750ml/12	$ 232.32	85224	We Are California Red Blend	187ml/24	$ 54.96
86412	Staete Landt Annabel Marl Sauv Bla	750ml/12	$ 134.40	83112	Two Mountain Merlot Yakima	750ml/12	$ 198.00	83902	We Are Sonoma Chardonnay	750ml/12	$ 82.68
86441	Staete Landt Duchess Sauv Blanc	750ml/12	$ 198.84	83113	Two Mountain Red Hidden Horse	750ml/12	$ 138.00	84880	We Are Sonoma Pinot Noir	750ml/12	$ 104.04
86411	Staete Landt Map Maker Sauv Blanc	750ml/12	$ 103.56	83114	Two Mountain Riesling Rattlesnake	750ml/12	$ 129.48	83903	We Are Sonoma Red Blend	750ml/12	$ 82.68
80084	Stevens Winery Cabernet XY Yakima	750ml/12	$ 378.00	806175	Ulrich Langguth P'sprt Gnter Aus	750ml/12	$ 208.80	85666	Weinstock Cabernet Cellar Select	750ml/12	$ 205.68
80085	Stevens Winery Red Wine 424 Yakima	750ml/12	$ 309.48	806182	Ulrich Langguth P'sprt Gnter Kab	750ml/12	$ 130.08	85708	Weinstock Chardonnay Cellar Select	750ml/12	$ 205.68
80086	Stevens Winery Syrah Black Tongue	750ml/12	$ 275.16	806189	Ulrich Langguth P'sprt Gnter Spat	750ml/12	$ 157.20	87573	Westerly Cabernet Happy Canyon	750ml/12	$ 244.08
803761	Summit Estates Merlot	750ml/12	$ 89.52	806196	Ulrich Langguth Riesling	750ml/12	$ 95.88	87574	Westerly Pinot Noir Sta Rita Hills	750ml/12	$ 244.08
803768	Summit Estates Riesling	750ml/12	$ 82.32	85617	Undivided Chardonnay	750ml/12	$ 73.92	81980	Wildhaven Blazing Red Columbia Vly	750ml/12	$ 92.28
87198	Sunny Side Sauvignon Blanc	375ml-6c/24	$ 74.64	85618	Undivided Pinot Noir	750ml/12	$ 73.92	83595	Wildhaven Cabernet Columbia Valley	750ml/12	$ 92.28
86505	Sunstruck Cabernet Sauvignon	1.5L/6	$ 48.24	84773	Uro Toro Finca La Rana	750ml/12	$ 105.72	82321	Wildhaven Cabernet Reserve HHH	750ml/12	$ 146.52
86506	Sunstruck Chardonnay	1.5L/6	$ 43.98	86807	Uro Toro La Enfermera Tempranillo	750ml/12	$ 78.00	82723	Wildhaven Chardonnay Columbia Vly	750ml/12	$ 86.52
86507	Sunstruck Sweet Red	1.5L/6	$ 41.64	84774	Uro Toro Seleccion	750ml/12	$ 167.52	81981	Wildhaven Merlot Columbia Valley	750ml/12	$ 92.28
86508	Sunstruck Sweet White	1.5L/6	$ 41.64	84666	Uro Toro Tinta de Toro	750ml/12	$ 265.68	82322	Wildhaven Merlot Reserve HHH	750ml/12	$ 146.52
87212	Swoon Raspberry Fizzy Rose	250ml-4p/24	$ 68.88	87293	Uscita Reserva Red Blend	750ml/12	$ 109.32	81982	Wildhaven Pinot Gris Columbia Vly	750ml/12	$ 86.28
86772	Symphonie Haut Peyraguey Sauternes	375ml/24	$ 345.84	87341	V Lumpp Givry 1er Cru Clos St Paul	750ml/12	$ 303.60	84393	Wildhaven Red Untamed Columbia Vly	750ml/12	$ 106.68
87568	T Bautista Mercurey Sazenay 1er Bl	750ml/12	$ 339.24	87342	V Lumpp Givry 1er Cru Cras-Long	750ml/12	$ 280.44	810172	William Randell Shiraz	750ml/6	$ 221.04
87569	T Bautista Mercurey Sazenay 1er R	750ml/12	$ 313.32	87343	V Lumpp Givry 1er Cru Grande Berge	750ml/12	$ 266.52	87473	Winderlea Chardonnay Willamette	750ml/12	$ 343.32
87570	T Bautista Mercurey Vellees 1er	750ml/12	$ 339.24	809570	Val Do Sossego Albarino Rias Baixas	750ml/12	$ 109.92	82896	Winderlea Pinot Noir Dundee Hills	750ml/12	$ 343.32
87571	T Bautista Mercurey VV	750ml/12	$ 260.52	804517	Valminor Albarino	750ml/12	$ 154.80	82897	Winderlea Pinot Noir Shea Yamhill	750ml/12	$ 531.96
812881	T Toro Tempranillo	750ml/12	$ 65.52	809577	Valserrano Rioja Blanco	750ml/12	$ 110.88	84361	Winderlea Pinot Noir Weber Vyd	750ml/12	$ 429.12
84116	Talcott Cellars Cabernet Columbia	750ml/12	$ 85.08	84421	Valserrano Rioja Crianza	1.5L/6	$ 111.66	80089	Winderlea Pinot Noir Winderlea Vyd	750ml/12	$ 467.64
84117	Talcott Cellars Red Columbia	750ml/12	$ 85.08	809584	Valserrano Rioja Crianza	750ml/12	$ 117.60	83158	Wink Clever Cabernet	750ml/12	$ 69.72
87186	Teeter-Totter Cabernet Sauvignon	750ml/12	$ 489.72	809591	Valserrano Rioja Gran Reserva	750ml/12	$ 280.68	83159	Wink Risque Red	750ml/12	$ 64.08
84833	Tendance Caladoc Rose	1.5L/6	$ 128.64	84422	Valserrano Rioja Monteviejo	1.5L/3	$ 193.47	811964	Wintertraum Gluhwein	1L/12	$ 60.00
84834	Tendance Caladoc Rose	3L/1	$ 83.97	84423	Valserrano Rioja Monteviejo	3L/1	$ 132.81	810179	Winzer Krems Blauer Zweigelt	750ml/12	$ 80.28
84832	Tendance Caladoc Rose	750ml/12	$ 114.00	809605	Valserrano Rioja Monteviejo	750ml/6	$ 171.00	810186	Winzer Krems Blauer Zweigelt Privat	750ml/12	$ 110.40
87697	Tensley Red Wine All Blocks SBC	750ml/12	$ 259.56	85619	Valserrano Rioja Nico	750ml/6	$ 221.46	83286	Winzer Krems Gruner Chremisa	750ml/12	$ 134.28
87698	Tensley Syrah Colson Canyon	750ml/12	$ 305.16	804524	Valserrano Rioja Reserva	1.5L/6	$ 162.78	810193	Winzer Krems Gruner Goldberg	750ml/12	$ 116.40
87699	Tensley Syrah Santa Barbara	750ml/12	$ 156.72	809612	Valserrano Rioja Reserva	750ml/12	$ 160.08	802284	Winzer Krems Gruner Veltliner	750ml/12	$ 76.08
809304	Tenuta del Portale Aglianico	750ml/12	$ 93.24	84532	Valtravieso Ribera Crianza	750ml/12	$ 169.32	810200	Winzer Krems Gruner Veltliner KS	750ml/12	$ 82.08
809311	Tenuta del Portale Aglianico Rsv	750ml/12	$ 120.72	84533	Valtravieso Ribera Reserva	750ml/12	$ 281.28	810214	Winzer Krems Gruner Wachtberg	750ml/12	$ 165.72
809318	Tenuta del Portale Basilict Starsa	750ml/12	$ 70.08	84534	Valtravieso Ribera Tinta Fina	750ml/12	$ 332.88	810221	Winzer Krems Riesling Pfaffenberg	750ml/12	$ 176.04
809325	Tenuta del Portale Vigne Capano	750ml/12	$ 145.68	84535	Valtravieso Ribera Vendimia Sel	750ml/12	$ 332.88	83287	Winzer Krems Rose Blauer Zweigelt	750ml/12	$ 79.08
85664	Tenuta di Renieri Chianti Classico	1.5L/6	$ 170.76	80134	Vasco Sassetti Brunello Montalcino	1.5L/6	$ 302.16	84362	Witching Hour Deep Red Blend Rsv	750ml/12	$ 69.72
81112	Tenuta di Renieri Chianti Classico	750ml/12	$ 129.24	84001	Vasco Sassetti Brunello Montalcino	3L/1	$ 101.17	84363	Witching Hour Red Blend	750ml/12	$ 68.28
85707	Tenuta di Renieri Chianti Cls Rsva	1.5L/6	$ 248.22	817508	Vasco Sassetti Brunello Montalcino	750ml/12	$ 271.20	87363	Y D'Yquem Bordeaux Blanc 2016	750ml/6	$ 996.78
81113	Tenuta di Renieri Chianti Cls Rsva	750ml/12	$ 177.24	83160	Vasco Sassetti Brunello Riserva	750ml/12	$ 322.68	817921	Yogev Cabernet & Merlot	750ml/12	$ 150.00
87687	Tenuta di Renieri Gran Selezione	750ml/6	$ 200.94	809626	Vasco Sassetti Rosso di Montalcino	750ml/12	$ 124.68	817928	Yogev Cabernet & Shiraz	750ml/12	$ 150.00
83593	Tenuta di Renieri Grido	750ml/12	$ 280.08	800485	Vasco Sassetti Sangiovese Ginepro	750ml/12	$ 72.84	817935	Yogev Sauvignon Blanc & Chardonnay	750ml/12	$ 150.00
83625	Tenuta di Renieri Mega	750ml/12	$ 314.04	809654	Vecchia Cantina Chianti	1.5L/6	$ 58.20	87460	Zabrin Garnacha Red Box	3LBox/4	$ 64.16
809332	Terra Barossa Cabernet	750ml/12	$ 121.08	809647	Vecchia Cantina Chianti	750ml/12	$ 68.88	87461	Zabrin White Blend Box	3LBox/4	$ 59.48
809339	Terra Barossa Cuvee Shiraz-Cab-PV	750ml/12	$ 122.76	809661	Vecchia Cantina Rosso di Monte	750ml/12	$ 84.12				
819342	Terra Barossa Shiraz	750ml/12	$ 122.76	809668	Vecchia Cantina Vino Nobile	750ml/12	$ 119.52				
804090	Terra Barossa Shrz Winemkr Select	1L/9	$ 133.47	809675	Vecchia Cantina Vino Nobile Reserv	750ml/12	$ 165.72				

Full cases only.

Many items are in limited supply and may not be available at all times. Please allow 3 to 4 weeks for delivery.

30% discount on orders over 1000 cases.

November .

SPIRITS

CODE	NAME	SIZE UNITS/CASE	$ CASE	CODE	NAME	SIZE UNITS/CASE	$ CASE	CODE	NAME	SIZE UNITS/CASE	$ CASE
85777	1889 Royal Brandy	1.75L/6	$ 106.62	80301	Black Eagle Bourbon	750ml/12	$ 135.60	85734	D. Taylor Single Blair Atholl 24YO	750ml/4	$ 1,539.88
85778	1889 Royal Brandy	750ml/12	$ 97.08	82262	Black Eagle Honey Bourbon	1.75L/6	$ 145.26	84096	D'Albicocco Amaretto	750ml/12	$ 151.56
84896	3 Amigos Anejo Tequila	1.75L/6	$ 363.66	83983	Black Powder Bourbon	1.75L/6	$ 137.82	82980	Darby's Reserve Rye Whiskey	1.75L/6	$ 221.16
84054	3 Amigos Anejo Tequila	50ml/64	$ 264.96	83985	Black Powder Bourbon	750ml/12	$ 129.60	82979	Darby's Reserve Rye Whiskey	750ml/12	$ 236.40
83878	3 Amigos Anejo Tequila	750ml/12	$ 361.08	82085	Black Ridge Bourbon	750ml/12	$ 297.72	81213	Decadent Vodka	1.75L/6	$ 148.02
84897	3 Amigos Blanco Tequila	1.75L/6	$ 289.98	83609	Blysk Vodka	1.75L/6	$ 200.04	82854	Decadent Vodka	50ml/120	$ 99.60
84856	3 Amigos Blanco Tequila	50ml/64	$ 226.56	83610	Blysk Vodka	750ml/12	$ 201.60	81214	Decadent Vodka	750ml/12	$ 139.56
83896	3 Amigos Blanco Tequila	750ml/12	$ 287.28	87205	Braddock Oak Rye Wine Finish	750ml/6	$ 227.94	81853	Decourtet VS Cognac	750ml/12	$ 238.08
85983	3 Amigos Extra Anejo Tequila	750ml/12	$ 629.28	85749	Braddock Oak Single Barrel Rye	750ml/6	$ 219.36	81863	Decourtet VSOP Cognac	750ml/12	$ 341.16
84898	3 Amigos Organic Blanco Tequila	1.75L/6	$ 326.82	82087	Buckhorn Bourbon	1.75L/6	$ 146.22	81864	Decourtet XO Cognac	750ml/12	$ 572.76
83897	3 Amigos Organic Blanco Tequila	750ml/12	$ 324.12	82086	Buckhorn Bourbon	750ml/12	$ 151.20	85567	Deux Freres Cognac VS	375ml/12	$ 146.40
84899	3 Amigos Reposado Tequila	1.75L/6	$ 306.18	87618	Buckhorn Reserve Bourbon	750ml/12	$ 182.04	85568	Deux Freres Cognac VS	750ml/6	$ 119.16
84056	3 Amigos Reposado Tequila	50ml/64	$ 249.60	84108	Cafe Bravo Coffee Liqueur	50ml/120	$ 109.20	85569	Deux Freres Cognac VSOP	375ml/12	$ 180.00
83898	3 Amigos Reposado Tequila	750ml/12	$ 324.12	84139	Cafe Bravo Coffee Liqueur	750ml/12	$ 114.84	85570	Deux Freres Cognac VSOP	750ml/6	$ 155.40
84451	3 Amigos Tequila Liqueur	750ml/12	$ 423.60	821554	Cafe Granita Coffee Liqueur	1.75L/6	$ 107.40	85571	Deux Freres Cognac XO	375ml/12	$ 321.72
84088	3 Howls Banana Vodka	750ml/6	$ 108.00	804118	Cafe Granita Coffee Liqueur	50ml/120	$ 91.20	85572	Deux Freres Cognac XO	750ml/6	$ 424.98
84119	3 Howls Blood Orange Vodka	750ml/6	$ 108.00	821015	Cafe Granita Coffee Liqueur	750ml/12	$ 98.40	84884	Di Antonio Amaretto	750ml/12	$ 82.68
84120	3 Howls Gold Label Rum	750ml/6	$ 114.78	87621	Calisaya Liqueur	750ml/6	$ 158.40	84905	Di Antonio Amaretto Cream	50ml/120	$ 144.00
84121	3 Howls Hopped Whiskey	750ml/6	$ 128.76	84395	Callahan's Irish Cream	1.75L/6	$ 118.98	84906	Di Antonio Amaretto Cream	750ml/12	$ 94.92
84875	3 Howls Navy Strength Gin	750ml/6	$ 118.74	84394	Callahan's Irish Cream	750ml/12	$ 113.28	86324	Dimensions Aberlour 29yr	750ml/6	$ 4,114.38
84876	3 Howls Old Fashioned Gin	750ml/6	$ 108.00	82438	Canadian Lake	1.75L/6	$ 90.54	87463	Dimensions Auchroisk 20yr	750ml/6	$ 1,250.40
84122	3 Howls Spiced Rum	750ml/6	$ 116.58	86726	Canasteros 15yr Rum	750ml/12	$ 302.04	86328	Dimensions Bruichladdich 15yr	750ml/6	$ 1,881.96
84123	3 Howls Vodka	750ml/6	$ 108.00	86727	Canasteros 21yr Rum	750ml/12	$ 364.92	87465	Dimensions Highland Park 19yr	750ml/6	$ 733.56
84270	896 5yr Rum	750ml/12	$ 186.36	86725	Canasteros 8yr Rum	750ml/12	$ 251.28	87462	Dimensions Laphroaig 21yr	750ml/6	$ 4,660.44
84364	896 8yr Rum	750ml/12	$ 203.52	87745	Cantinero Blanco Tequila	750ml/12	$ 200.76	80202	Doc Well's Amaretto	750ml/12	$ 55.56
84684	A de Fussigny Borderies VSOP	750ml/6	$ 276.06	87746	Cantinero Reposado Tequila	750ml/12	$ 209.28	80203	Doc Well's Coffee Liqueur	750ml/12	$ 55.56
87767	A de Fussigny Extra Cognac	750ml/6	$ 896.82	86358	Capitan Bucanero Rum Anejo	750ml/12	$ 124.92	80204	Doc Well's Peach Schnapps	750ml/12	$ 55.56
84685	A de Fussigny Grand Champagne VSOP	750ml/6	$ 260.34	86359	Capitan Bucanero Rum Blanco	750ml/12	$ 112.92	80205	Doc Well's Sour Apple Schnapps	750ml/12	$ 55.56
84686	A de Fussigny Petite Champ VSOP	750ml/6	$ 273.96	86360	Capitan Bucanero Rum Reserva	750ml/12	$ 139.56	80206	Doc Well's Triple Sec	750ml/12	$ 55.56
85814	A de Fussigny Selection Cognac	200ml/12	$ 108.36	85541	Carlyle Blended Scotch Whisky	1.75L/6	$ 131.46	801150	Don Sergio Anejo Tequila	750ml/12	$ 299.88
85813	A de Fussigny Selection Cognac	50ml/120	$ 248.40	85540	Carlyle Blended Scotch Whisky	750ml/12	$ 126.84	804265	Don Sergio Blanco Tequila	1.75L/6	$ 256.74
83337	A de Fussigny Selection Cognac	750ml/6	$ 184.62	84512	Caruva & Catch Fire Gift Set	750ml-2p/12	$ 159.24	801157	Don Sergio Blanco Tequila	750ml/12	$ 254.28
83338	A de Fussigny Superieur Cognac	750ml/6	$ 260.76	85178	Caruva Horchata Cream Liqueur	1.75L/6	$ 125.76	804272	Don Sergio Reposado Tequila	1.75L/6	$ 266.76
83324	A de Fussigny XO Cognac	750ml/6	$ 478.62	83611	Caruva Horchata Cream Liqueur	50ml/120	$ 99.60	801164	Don Sergio Reposado Tequila	750ml/12	$ 264.12
85391	ABK6 Honey Cognac	750ml/12	$ 297.60	83020	Caruva Horchata Cream Liqueur	750ml/12	$ 126.84	84755	Doorly's 12YO Rum	750ml/6	$ 132.24
83606	ABK6 VS Cognac	750ml/6	$ 130.26	83718	Caruva Horchata Cream w/ Glasses	750qft/6	$ 96.06	815674	Doorly's 5YO Amber Rum	1.75L/6	$ 142.62
83607	ABK6 VSOP Cognac	750ml/6	$ 184.38	83688	Catch Fire Cinnamon w/Glasses	750qft/6	$ 84.42	85066	Doorly's 8YO Rum	750ml/6	$ 103.62
83608	ABK6 XO Cognac	750ml/6	$ 443.58	83508	Catch Fire Cinnamon Whisky	1.75L/6	$ 126.00	815695	Doorly's Macaw White Rum	1.75L/6	$ 136.86
84133	Ainsley Brae Burgundy Cask Finish	750ml/12	$ 337.20	85709	Catch Fire Cinnamon Whisky	375ml/24	$ 117.60	815702	Doorly's XO Rum	750ml/6	$ 102.24
84137	Ainsley Brae Sherry Cask Finish	750ml/12	$ 337.20	83612	Catch Fire Cinnamon Whisky	50ml/120	$ 103.20	80767	Dover Strait Gin	1.75L/6	$ 117.84
84138	Ainsley Brae Single Malt Oak Cask	750ml/12	$ 305.64	83425	Catch Fire Cinnamon Whisky	750ml/12	$ 123.48	84189	Dover Strait Gin	50ml/120	$ 112.80
84971	Akori Gin	750ml/6	$ 127.56	87447	Cava del Volcan Anejo	750ml/6	$ 225.06	80766	Dover Strait Gin	750ml/12	$ 114.00
85386	Akori Gin w/ Gift	750qft/6	$ 127.56	87451	Cava del Volcan Blanco	750ml/6	$ 169.38	820728	Drego Azul Gold Tequila	1.75L/6	$ 140.04
84304	Alberti Amaretto	750ml/12	$ 146.88	87449	Cava del Volcan Reposado	750ml/6	$ 195.60	804279	Drego Azul Gold Tequila	50ml/120	$ 111.60
82124	Alimov Russian Vodka	1.75L/6	$ 120.84	83405	Cazul 100 Anejo	1.75L/6	$ 359.58	820721	Drego Azul Gold Tequila	750ml/12	$ 140.76
81335	Alimov Russian Vodka	750ml/12	$ 112.08	81992	Cazul 100 Anejo	375ml/12	$ 231.48	82285	Drego Azul Margarita Light	1.75L/6	$ 82.20
822177	Alleyne Arthur's Special Rum	750ml/12	$ 117.48	81991	Cazul 100 Anejo	50ml/30	$ 177.30	820742	Drego Azul Silver Tequila	1.75L/6	$ 140.04
80985	Amber Select Brandy	750ml/12	$ 124.32	80794	Cazul 100 Anejo	750ml/6	$ 176.22	80476	Drego Azul Silver Tequila	50ml/120	$ 112.80
86691	Amorada Tequila Anejo	750ml/6	$ 315.06	85653	Cazul 100 Anejo Gift w/ Glasses	750qft/6	$ 240.66	820735	Drego Azul Silver Tequila	750ml/12	$ 132.12
85339	Amorada Tequila Blanco	750ml/6	$ 247.98	83361	Cazul 100 Reposado	1.75L/6	$ 318.84	827133	Drego Azul Supremo Margarita	1.75L/6	$ 79.26
85340	Amorada Tequila Reposado	750ml/6	$ 279.36	81994	Cazul 100 Reposado	375ml/12	$ 196.92	85329	Drillaud Banana Liqueur	750ml/12	$ 145.68
85152	Appalachian Moonshine	750ml/12	$ 217.68	81993	Cazul 100 Reposado	50ml/30	$ 170.10	80046	Drillaud Blackberry Liqueur	750ml/12	$ 135.96
85151	Appalachian Moonshine Apple Pie	750ml/12	$ 217.68	80795	Cazul 100 Reposado	750ml/6	$ 157.98	80047	Drillaud Blue Curacao	750ml/12	$ 128.76
86321	Appalachian Moonshine Blackberry	750ml/12	$ 217.68	83788	Cazul 100 Reserva Extra Anejo	750ml/6	$ 280.80	80048	Drillaud Blueberry Liqueur	750ml/12	$ 142.32
86320	Appalachian Moonshine Paw Paw	750ml/12	$ 217.68	83362	Cazul 100 Silver	1.75L/6	$ 301.26	80049	Drillaud Coconut Liqueur	750ml/12	$ 136.44
82843	Arrogante Damiana Liqueur	750ml/6	$ 141.06	81996	Cazul 100 Silver	375ml/12	$ 187.56	80050	Drillaud Creme de Cacao Blanc	750ml/12	$ 133.08
84882	Aspen's Peach Schnapps	50ml/144	$ 145.44	81995	Cazul 100 Silver	50ml/30	$ 165.90	80051	Drillaud Creme de Cacao Dark	750ml/12	$ 154.68
84881	Aspen's Peach Schnapps	750ml/12	$ 82.92	80796	Cazul 100 Silver	750ml/6	$ 149.40	80052	Drillaud Creme de Cassis	750ml/12	$ 148.92
87477	Auchavan 8yr Islay Blended Malt	750ml/6	$ 267.78	84428	Cazul 100 Silver Gft w/ Glasses	750qft/6	$ 211.80	80053	Drillaud Creme de Framboise	750ml/12	$ 139.20
82333	Avalanche Vodka	1.75L/6	$ 88.26	82266	Ch de Laubade Armagnac 1962	750ml/6	$ 2,622.78	80060	Drillaud Creme de Menthe Blanc	750ml/12	$ 136.92
82334	Avalanche Vodka	750ml/12	$ 92.88	84802	Ch de Laubade Armagnac 1976	750ml/6	$ 819.60	80054	Drillaud Creme de Menthe Green	750ml/12	$ 128.28
87543	Azzurro Liqueur	750ml/12	$ 172.32	818509	Ch de Laubade Armagnac 1978	750ml/6	$ 877.02	80055	Drillaud Creme de Peach	750ml/12	$ 120.84
87305	B Square Vodka	1.75L/6	$ 133.26	82418	Ch de Laubade Armagnac 1988	750ml/6	$ 642.18	80056	Drillaud Creme de Violette	750ml/12	$ 127.92
86774	Balnellan 12 Year SM Scotch	750ml/6	$ 195.78	84450	Ch de Laubade Armagnac 1995	750ml/6	$ 522.42	85331	Drillaud Elderflower Liqueur	750ml/12	$ 139.08
85392	Balnellan 8yr Peated SM Scotch	750ml/6	$ 153.18	84804	Ch de Laubade Armagnac 1996	750ml/6	$ 507.36	85334	Drillaud Grapefruit Liqueur	750ml/12	$ 135.96
85393	Balnellan 8yr Single Malt Scotch	750ml/6	$ 141.96	86118	Ch de Laubade Armagnac 1997	750ml/6	$ 507.60	80057	Drillaud Mango Liqueur	750ml/12	$ 133.08
87744	Balnellan Speyside Sherry Finish	750ml/6	$ 161.16	86428	Ch de Laubade Armagnac 1998	750ml/6	$ 493.02	80058	Drillaud Orange Liqueur	750ml/12	$ 163.20
803040	Bankers Club Bourbon	1.75L/6	$ 121.74	811341	Ch de Laubade Armagnac VSOP	750ml/6	$ 206.94	80059	Drillaud Pear Liqueur	750ml/12	$ 160.92
803047	Bankers Club Brandy	1.75L/6	$ 127.98	811348	Ch de Laubade Armagnac XO	750ml/6	$ 415.62	86599	Drillaud Pineapple Liqueur	750ml/12	$ 123.72
803054	Bankers Club Gin	1.75L/6	$ 85.86	83789	Ch de Laubade Armagnac XO Carafe	750ml/6	$ 464.04	86600	Drillaud Pomegranate Liqueur	750ml/12	$ 130.92
803061	Bankers Club Gold Rum	1.75L/6	$ 89.76	81348	Ch de Laubade Intemporel N5	750ml/6	$ 784.38	86601	Drillaud Rose Liqueur	750ml/12	$ 117.96
803068	Bankers Club Scotch	1.75L/6	$ 119.40	81349	Ch de Laubade Signature Armagnac	750ml/6	$ 162.66	80061	Drillaud Strawberry Liqueur	750ml/12	$ 133.68
803075	Bankers Club Silver Rum	1.75L/6	$ 89.76	804622	Chabanneau VS Cognac	750ml/12	$ 259.68	80062	Drillaud Triple Sec	750ml/12	$ 144.72
803082	Bankers Club Vodka	1.75L/6	$ 84.42	804629	Chabanneau VSOP Cognac	750ml/12	$ 325.56	85333	Drillaud Vanilla Liqueur	750ml/12	$ 175.08
80569	Bankers Club Vodka	375ml/24	$ 86.40	804636	Chabanneau XO Cognac	750ml/12	$ 681.60	85413	Duncan Taylor Blended Scotch	1.75L/4	$ 113.24
80568	Bankers Club Vodka	750ml/12	$ 81.60	804650	Chatelle VSOP Brandy	750ml/12	$ 127.68	85412	Duncan Taylor Blended Scotch	750ml/6	$ 111.78
803089	Bankers Club Whiskey	1.75L/6	$ 91.02	82092	Chestnut Farms Bourbon	750ml/6	$ 278.94	85415	Duncan Taylor Blended Scotch 12 Yr	1.75L/4	$ 206.56
80097	Barbayanni Ouzo	750ml/12	$ 182.52	822723	Citadelle Gin	1.75L/6	$ 216.66	85414	Duncan Taylor Blended Scotch 12 Yr	750ml/6	$ 172.02
85717	Battlehill Ardmore 6 Yr Peated	750ml/6	$ 338.58	822730	Citadelle Gin	750ml/6	$ 132.24	85416	Duncan Taylor Blended Scotch 18 Yr	750ml/6	$ 425.04
85718	Battlehill Aultmore 7 Yr	750ml/6	$ 346.98	86014	Ciudad Anejo	750ml/6	$ 317.04	85315	Dunville's PX Irish Whiskey	750ml/6	$ 271.56
85719	Battlehill Benriach 5 Yr	750ml/6	$ 368.94	86015	Ciudad Blanco	750ml/6	$ 262.74	80216	Durango Ultimate Margarita	1.75L/6	$ 77.16
87467	Battlehill Benriach 7yr	750ml/6	$ 412.44	86016	Ciudad Reposado	750ml/6	$ 287.04	86365	Eden Gin	750ml/12	$ 220.92
87464	Battlehill Bruichladdich 13yr	750ml/6	$ 1,014.42	85550	Classic Club Blended Whiskey	1.75L/6	$ 86.64	84220	Eight Degrees Cucumber Vodka	50ml/120	$ 130.80
85720	Battlehill Bunnahabhain 4 Yr	750ml/6	$ 318.66	85551	Classic Club Brandy VSOP	1.75L/6	$ 99.54	83741	Eight Degrees Cucumber Vodka	750ml/12	$ 170.52
87468	Battlehill Bunnahabhain 9yr	750ml/6	$ 405.24	85552	Classic Club Brandy VSOP	750ml/12	$ 91.92	85150	Eight Degrees Grapefruit Vodka	750ml/12	$ 170.52
87470	Battlehill Craigellachie 10yr	750ml/6	$ 380.16	85553	Classic Club Canadian Whisky	1.75L/6	$ 86.64	81854	Eight Degrees Vodka	1.75L/6	$ 167.34
86337	Battlehill Fettercairn 9yr	750ml/6	$ 285.42	85555	Classic Club Gin	1.75L/6	$ 81.66	84190	Eight Degrees Vodka	50ml/120	$ 130.80
85724	Battlehill Glenallachie 7 Yr	750ml/6	$ 332.58	85554	Classic Club Gin	750ml/12	$ 78.36	82745	Eight Degrees Vodka	750ml/12	$ 170.52
87472	Battlehill Glenallachie 9yr	750ml/6	$ 351.54	85556	Classic Club Gold Rum	1.75L/6	$ 83.82	84452	Eis Minze Peppermint Schnapps	750ml/12	$ 147.12
87474	Battlehill Glentauchers 10yr	750ml/6	$ 347.46	85557	Classic Club Gold Rum	750ml/12	$ 77.64	84374	El Padrino Anejo	1.75L/6	$ 333.84
85725	Battlehill Glentauchers 7 Yr	750ml/6	$ 330.00	85558	Classic Club Gold Tequila	1.75L/6	$ 99.54	87747	El Padrino Anejo	50ml/60	$ 338.40
87476	Battlehill Invergordon 10yr	750ml/6	$ 274.62	85559	Classic Club Silver Rum	1.75L/6	$ 83.82	80908	El Padrino Anejo	750ml/6	$ 182.22
87471	Battlehill Miltonduff 10yr Sherry	750ml/6	$ 357.78	85560	Classic Club Silver Rum	750ml/12	$ 77.64	86870	El Padrino Anejo Cristalino	750ml/6	$ 247.98
87469	Battlehill Miltonduff 11yr	750ml/6	$ 393.78	85561	Classic Club Silver Tequila	1.75L/6	$ 99.54	84416	El Padrino Blanco	1.75L/6	$ 265.26
87432	Battlehill North British 10yr	750ml/6	$ 269.82	87635	Classic Club Spiced Rum	1.75L/6	$ 83.82	87748	El Padrino Blanco	50ml/60	$ 281.40
80177	Bay Street Blended Whiskey	1.75L/6	$ 93.36	85563	Classic Club Vodka	1.75L/6	$ 79.86	80909	El Padrino Blanco	750ml/6	$ 139.38
80179	Bay Street Gin	1.75L/6	$ 84.42	85562	Classic Club Vodka	750ml/12	$ 79.92	86603	El Padrino Extra Anejo	1.75L/6	$ 501.00
80178	Bay Street Gold Rum	1.75L/6	$ 85.26	811474	Claude Chatelier VS	750ml/12	$ 220.92	86602	El Padrino Extra Anejo	750ml/6	$ 247.98
80182	Bay Street Vodka	1.75L/6	$ 83.04	811488	Claude Chatelier VSOP	1.75L/6	$ 315.60	84445	El Padrino Reposado	1.75L/6	$ 301.02
80183	Bay Street White Rum	1.75L/6	$ 85.26	811481	Claude Chatelier VSOP	750ml/12	$ 298.32	87749	El Padrino Reposado	50ml/60	$ 309.60
81938	Belle Gabrielle Chocolatier	750ml/12	$ 241.92	811502	Claude Chatelier XO Decanter	750ml/12	$ 572.76	80910	El Padrino Reposado	750ml/6	$ 156.54
86004	Bellevoye Whisky	750ml/6	$ 189.54	86465	Cocktail Caviar Blueberry Wildflwr	375ml/12	$ 205.68	86780	El Pasador de Oro Gran Reserva	750ml/6	$ 265.80
86755	Bellini Amaro Terme	750ml/12	$ 153.48	87636	Cocktail Caviar Holiday Sampler	375ml-3/12	$ 205.56	85435	El Pasador de Oro Rum XO	750ml/6	$ 204.06
811082	Bellini Grappa del Chianti	375ml/12	$ 128.88	86586	Cocktail Caviar Lychee	375ml/12	$ 205.68	80160	Ellington Canadian Whisky	1.75L/6	$ 113.94
815632	Bellini Limoncello	750ml/12	$ 155.28	86587	Cocktail Caviar Raspberry	375ml/12	$ 205.68	80400	Ellington Canadian Whisky	50ml/120	$ 100.80
83562	Berneroy Fine Calvados	375ml/12	$ 121.68	86588	Cocktail Caviar Strawberry	375ml/12	$ 205.68	80159	Ellington Canadian Whisky	750ml/12	$ 105.60
804601	Berneroy Fine Calvados	750ml/12	$ 189.48	84141	Cocoba Coconut Liqueur	750ml/12	$ 159.48	80162	Ellington Reserve	1.75L/6	$ 166.38
83563	Berneroy VSOP Calvados	375ml/12	$ 146.04	80333	Colonel Lee Bourbon	1.75L/6	$ 104.94	87419	Ellington Reserve	375ml/12	$ 90.00
804608	Berneroy VSOP Calvados	750ml/12	$ 223.92	84062	Copper Pony Rye Whiskey	50ml/120	$ 231.60	80401	Ellington Reserve	50ml/120	$ 124.80
83564	Berneroy XO Calvados	375ml/12	$ 194.88	84061	Copper Pony Rye Whiskey	750ml/12	$ 237.48	80161	Ellington Reserve	750ml/12	$ 156.84
804615	Berneroy XO Calvados	750ml/12	$ 349.92	86758	CoroCoro Rum	750ml/6	$ 104.94	82148	Enchanted Forest Blackberry Liquor	750ml/12	$ 181.68
87521	Berrys' Aultmore 11yr	750ml/6	$ 449.76	84094	Cote Jolie Elderflower Liqueur	750ml/12	$ 202.80	84322	Ensign Red	1.75L/3	$ 110.82
86707	Berrys' Bunnahabhain 27yr	750ml/6	$ 1,660.02	87637	Creag Isle 12Yr Island Single Malt	750ml/6	$ 198.96	84389	Ensign Red	50ml/120	$ 204.00
87522	Berrys' Fettercairn 11yr	750ml/6	$ 430.02	87638	Creag Isle 25Yr Islay Single Malt	750ml/6	$ 771.96	84323	Ensign Red	750ml/6	$ 113.04
87517	Berrys' Glen Grant 22yr	750ml/6	$ 936.66	87639	Creag Isle Blended Islay Malt	750ml/6	$ 119.76	84652	Ensign Red Apple	50ml/120	$ 204.00
87516	Berrys' Glen Keith 24yr	750ml/6	$ 1,002.36	813770	Cristiani Amaretto	750ml/12	$ 107.16	84672	Ensign Red Apple	750ml/6	$ 113.04
86709	Berrys' Glen Moray 27yr	750ml/6	$ 1,003.26	85326	Cristiani Diamante Nero	750ml/12	$ 126.00	86367	Ensign Red Black	50ml/120	$ 204.00
84370	Berrys' Glen Spey 24yr	750ml/6	$ 832.62	81336	Cristiani Limoncello	750ml/12	$ 137.52	86366	Ensign Red Black	750ml/6	$ 142.20
87518	Berrys' Glentauchers 21yr	750ml/6	$ 759.84	801122	Cristiani Maraschino	750ml/12	$ 146.04	82856	Esme Black Shield Vodka	1.75L/6	$ 229.56
87520	Berrys' Linkwood 11yr	750ml/6	$ 449.94	815821	Cristiani Sambuca	750ml/12	$ 128.28	83759	Esme Black Shield Vodka	50ml/120	$ 255.60
85071	Berrys' Miltonduff 33 Yr	750ml/6	$ 1,866.96	85320	Cutback Grapefruit Vodka	1.75L/6	$ 127.44	82569	Esme Black Shield Vodka	750ml/12	$ 217.92
80300	Black Eagle Bourbon	1.75L/6	$ 145.26	85321	Cutback Grapefruit Vodka	750ml/12	$ 120.72	84298	Esme Gin	50ml/120	$ 277.20

Full cases only. **November .**

Many items are in limited supply and may not be available at all times. Please allow 3 to 4 weeks for delivery.

30% discount on orders over 1000 cases.

SPIRITS

CODE	NAME	SIZE UNITS/CASE	$ CASE	CODE	NAME	SIZE UNITS/CASE	$ CASE	CODE	NAME	SIZE UNITS/CASE	$ CASE
84297	Esme Gin	750ml/12	$ 213.60	84041	Ivanhalder's 1815 Vodka	50ml/96	$ 221.76	85034	Libre Red Pepper Tequila	750ml/12	$ 277.08
802501	Esme Vodka	1.75L/6	$ 182.64	83743	Ivanhalder's 1815 Vodka	750ml/12	$ 180.72	85032	Libre Silver Tequila	750ml/12	$ 277.08
83761	Esme Vodka	50ml/120	$ 255.60	85209	Jamie Stewart Blended Scotch	1.75L/6	$ 145.02	84887	Linton Hill London Dry Gin	1.75L/6	$ 139.38
802494	Esme Vodka	750ml/12	$ 170.52	85077	Jamie Stewart Blended Scotch	750ml/12	$ 140.28	84886	Linton Hill London Dry Gin	750ml/12	$ 156.72
83341	Esme Wild Berry Vodka	750ml/12	$ 141.24	86256	Jewels of Scotland Aberlour 1990	750ml/6	$ 2,487.36	85349	Linton Hill Strawberry Gin	750ml/12	$ 140.40
84706	Fennellys Cappuccino Cream	750ml/12	$ 116.40	86257	Jewels of Scotland Arran 1996	750ml/6	$ 1,153.62	86990	Lonehand Whiskey	1.75L/6	$ 172.44
84375	Fennellys Gift w/ Two Glasses	750qft/6	$ 70.14	86264	Jewels of Scotland Glen Moray 1998	750ml/6	$ 990.24	86989	Lonehand Whiskey	50ml/60	$ 88.20
819307	Fennellys Irish Cream	1.75L/6	$ 127.62	86261	Jewels of Scotland Glenallachie 92	750ml/6	$ 1,645.86	86991	Lonehand Whiskey	750ml/12	$ 169.92
819300	Fennellys Irish Cream	750ml/12	$ 116.40	86266	Jewels of Scotland Speyside 1994	750ml/6	$ 1,380.84	84501	Lyna Vodka	1.75L/6	$ 110.22
84707	Fennellys Mint Chocolate	750ml/12	$ 116.40	85668	Jollite Armagnac VSOP	750ml/6	$ 180.60	84500	Lyna Vodka	750ml/12	$ 120.84
85433	Fennellys Peppermint Cream	750ml/12	$ 116.40	85669	Jollite Armagnac XO	750ml/6	$ 229.62	84656	MacQueens 12 Year Blended Scotch	750ml/12	$ 213.60
81219	Fidelitas Kirschwasser	750ml/12	$ 315.60	85670	Jollite Armagnac XO Extra	750ml/6	$ 344.94	84657	MacQueens 15 Year Blended Scotch	750ml/12	$ 267.96
81220	Fidelitas Obstler	750ml/6	$ 115.38	84491	Jonah's Curse Black Spiced Rum	1.75L/6	$ 144.36	84658	MacQueens 26 Year Blended Scotch	750ml/6	$ 604.20
81221	Fidelitas Williams Birne	750ml/12	$ 315.60	84492	Jonah's Curse Black Spiced Rum	50ml/120	$ 99.60	84659	MacQueens 3 Year Blended Scotch	1.75L/6	$ 136.44
86415	Forgotten Casks Cigar Blend XO	750ml/6	$ 444.96	84490	Jonah's Curse Black Spiced Rum	750ml/12	$ 188.52	84660	MacQueens 3 Year Blended Scotch	750ml/12	$ 96.72
82013	Fourever Vodka	1.75L/6	$ 109.62	80309	Jonathan Drake Vodka	1.75L/6	$ 139.56	84661	MacQueens 32 Year Blended Scotch	750ml/6	$ 741.60
83028	Foursquare Spiced Rum	1.75L/6	$ 140.16	82621	Jonathan Drake Vodka	50ml/120	$ 88.80	84662	MacQueens 8 Year Blended Scotch	750ml/12	$ 109.08
815730	Foursquare Spiced Rum	375ml/12	$ 88.80	80310	Jonathan Drake Vodka	750ml/12	$ 132.00	84426	Makaio Coffee Rum Liqueur	750ml/12	$ 110.40
815723	Foursquare Spiced Rum	750ml/6	$ 81.60	84191	Kahana Royale Hawaii Macadamia	50ml/120	$ 106.80	84376	Malloye Irish Whiskey	1.75L/6	$ 197.46
821820	Froggy B Vodka	1.75L/6	$ 174.66	83887	Kahana Royale Hawaii Macadamia	750ml/12	$ 115.32	83409	Malloye Irish Whiskey	750ml/12	$ 194.28
816045	Froggy B Vodka	750ml/12	$ 173.28	86771	Kaniche Perfeccion	750ml/6	$ 229.44	82586	Mamasita Caipirinha	1L/6	$ 94.86
80873	G&J Greenall's Gin	1.75L/6	$ 159.66	82899	Kaniche Reserve	750ml/12	$ 177.96	82020	Mamasita Mojito	1L/6	$ 93.36
80841	G&J Greenall's Gin	750ml/12	$ 166.32	82920	Kaniche XO	750ml/6	$ 160.56	85590	Manik Anejo Tequila	750ml/6	$ 195.06
87434	Gallant Vodka	1.75L/6	$ 172.26	80234	Karkov Gin	1.75L/6	$ 95.34	85591	Manik Black Extra Anejo Tequila	750ml/6	$ 252.78
87431	Gallant Vodka	50ml/120	$ 380.40	80235	Karkov Gin	1L/12	$ 112.92	85592	Manik Blanco Tequila	750ml/6	$ 162.24
87450	Gallant Vodka	750ml/12	$ 183.12	80236	Karkov Gin	375ml/12	$ 60.00	85593	Manik Reposado Tequila	750ml/6	$ 177.06
84178	George Ocean Coconut Rum	1.75L/6	$ 109.26	81533	Karkov Vanilla	1.75L/6	$ 93.18	86270	Marc des Hospices de Beaune 1996	750ml/12	$ 1,099.56
84179	George Ocean Coconut Rum	750ml/12	$ 117.60	80239	Karkov Vodka	1.75L/6	$ 90.36	86836	Marc des Hospices de Beaune 2003	750ml/12	$ 1,099.56
84180	George Ocean Coffee Rum	1.75L/6	$ 109.26	80240	Karkov Vodka	375ml/24	$ 91.92	84051	Mauro Sebaste Moscato Grappa	750ml/6	$ 186.36
84181	George Ocean Coffee Rum	750ml/12	$ 117.60	80481	Karkov Vodka	50ml/60	$ 55.80	80251	McAdams Canadian	1.75L/6	$ 108.18
84205	George Ocean Gold Rum	1.75L/6	$ 115.26	80241	Karkov Vodka	750ml/12	$ 91.68	80485	McAdams Canadian	50ml/60	$ 55.80
84200	George Ocean Gold Rum	750ml/12	$ 122.76	80243	Karkov Vodka Plastic	750ml/12	$ 91.68	80252	McAdams Canadian Traveler	750ml/12	$ 105.60
84184	George Ocean Spiced Rum	1.75L/6	$ 115.26	83764	Kavanagh Irish Cream	1.75L/6	$ 105.18	84147	Mephisto Absinthe	50ml/192	$ 683.52
84185	George Ocean Spiced Rum	750ml/12	$ 122.76	84145	Kavanagh Irish Cream	50ml/60	$ 58.20	80317	Mephisto Absinthe	750ml/6	$ 144.96
84182	George Ocean White Rum	1.75L/6	$ 115.26	83763	Kavanagh Irish Cream	750ml/12	$ 92.76	83590	Mezcal Sacrificio Joven	750ml/6	$ 185.58
84183	George Ocean White Rum	750ml/12	$ 122.76	83031	Kavanagh Irish Whiskey	1.75L/6	$ 207.66	83591	Mezcal Sacrificio Reposado	750ml/6	$ 210.78
86268	Glen Fohdry 12yr Single Malt	750ml/6	$ 224.16	83030	Kavanagh Irish Whiskey	750ml/12	$ 180.36	811775	Montbisou Cassis	750ml/12	$ 145.56
86269	Glen Fohdry 21yr Single Malt	750ml/6	$ 392.94	83326	Kavanagh Single Grain	750ml/12	$ 392.40	811782	Montbisou Framboise	750ml/12	$ 152.52
87753	Glen Fohdry 29yr Single Malt	750ml/6	$ 756.66	83327	Kavanagh Single Malt 12yr	750ml/6	$ 254.76	811789	Montbisou Peche	750ml/12	$ 150.36
86267	Glen Fohdry Dbl Cask Single Malt	750ml/6	$ 158.16	83328	Kavanagh Single Malt Irish Whiskey	750ml/12	$ 310.80	815009	Montmartre Napoleon Brandy	1.75L/6	$ 145.26
87754	Glen Fohdry French Oak Cask	750ml/6	$ 158.22	87662	Kilbrin 10yr SM Irish Whiskey	750ml/6	$ 250.98	815002	Montmartre Napoleon Brandy	750ml/12	$ 132.72
83585	Glen Kirk 12 Yr	750ml/12	$ 261.96	87663	Kilbrin Blended Irish Whiskey	1.75L/6	$ 228.24	85443	Morey Almond Liqueur	50ml/24	$ 54.24
80346	Glen Kirk 8 Yr	750ml/12	$ 222.48	87664	Kilbrin Blended Irish Whiskey	50ml/96	$ 160.32	85212	Morey Almond Liqueur	750ml/6	$ 66.78
85068	Glen Logie Blended Scotch	1.75L/6	$ 116.64	87665	Kilbrin Blended Irish Whiskey	750ml/6	$ 111.06	85442	Morey Limoncello	50ml/24	$ 56.16
85067	Glen Logie Blended Scotch	750ml/12	$ 101.16	87321	Kindred Single Barrel Rye Whiskey	750ml/12	$ 396.48	83496	Morey Limoncello	750ml/6	$ 74.34
80347	Glen Ness 12 Yr	750ml/12	$ 261.96	86388	King's Creek TN Sour Mash Whiskey	750ml/12	$ 416.40	85444	Morey Mandarincello	50ml/24	$ 56.64
80348	Glen Ness 8 Yr	750ml/12	$ 222.48	85584	Kings Park Blended Scotch	1.75L/6	$ 146.46	83497	Morey Mandarincello	750ml/6	$ 74.04
813119	Glen Ness Single Malt	1.75L/6	$ 186.78	85585	Kings Park Blended Scotch	750ml/12	$ 123.48	85445	Morey Narancello	50ml/24	$ 56.64
813126	Glen Ness Single Malt	750ml/12	$ 184.80	80245	Kingston Coconut Rum	1.75L/6	$ 92.94	83523	Morey Narancello	750ml/6	$ 74.22
87155	Grand Garonne	750ml/12	$ 256.68	80244	Kingston Coconut Rum	1L/12	$ 111.72	83524	Morey Orange Liqueur	750ml/6	$ 79.86
83100	Grand Imperial Orange Liqueur	1.75L/6	$ 289.80	84306	Kingston Coconut Rum	50ml/120	$ 99.60	824473	Morin Calvados	750ml/12	$ 267.48
814995	Grand Imperial Orange Liqueur	750ml/12	$ 242.52	85586	Kinsale Irish Whiskey	750ml/6	$ 107.76	80256	Mothers Sweet Tea Vodka	1.75L/6	$ 108.84
85417	Grands Domaines Cognac VS	750ml/12	$ 213.72	84378	Knight Gabriello Amaretto Gift	750gft/6	$ 122.22	80486	Mothers Sweet Tea Vodka	50ml/120	$ 103.20
85418	Grands Domaines Cognac VSOP	750ml/12	$ 313.08	84757	Knight Gabriello Amaro Di Toscana	50ml/48	$ 116.64	80255	Mothers Sweet Tea Vodka	750ml/12	$ 106.32
85419	Grands Domaines Cognac XO	750ml/6	$ 343.44	82288	Knight Gabriello Amaro Di Toscana	750ml/12	$ 190.68	803621	Mr Stacks Blue Curacao	1.75L/6	$ 77.94
86225	Grangestone 12Yr Single Malt	1.75L/6	$ 385.38	84758	Knight Gabriello Coffee Cream	50ml/48	$ 117.12	82861	Mr Stacks Blue Curacao	50ml/120	$ 75.60
80965	Grangestone 12Yr Single Malt	750ml/6	$ 180.18	82308	Knight Gabriello Coffee Cream	750ml/12	$ 176.04	803614	Mr Stacks Blue Curacao	750ml/12	$ 75.24
81146	Grangestone 18yr Single Malt	750ml/6	$ 353.94	86699	Knight Gabriello Dark Choc. Cream	750ml/12	$ 174.00	82862	Mr Stacks Butterscotch Schnapps	50ml/120	$ 75.60
81147	Grangestone 21yr Single Malt	750ml/6	$ 392.46	80814	Knight Gabriello Grappa Brunello	750ml/12	$ 326.40	803628	Mr Stacks Butterscotch Schnapps	750ml/12	$ 75.24
87559	Grangestone 25 Yr Single Malt	750ml/6	$ 627.06	80816	Knight Gabriello Grappa di Nobile	750ml/12	$ 268.92	85323	Mr Stacks Cinnamon Schnapps 100prf	750ml/12	$ 120.72
86226	Grangestone Bourbon Cask Finish	1.75L/6	$ 263.40	80815	Knight Gabriello Grappa diChianti	750ml/12	$ 247.56	85031	Mr Stacks Cinnamon Schnapps 60 Prf	50ml/120	$ 92.40
87255	Grangestone Bourbon Cask Finish	375ml/12	$ 144.84	84759	Knight Gabriello Italian Espresso	50ml/48	$ 110.40	85030	Mr Stacks Cinnamon Schnapps 60 Prf	750ml/12	$ 102.72
83421	Grangestone Bourbon Cask Finish	750ml/6	$ 119.76	83416	Knight Gabriello Italian Espresso	750ml/12	$ 170.40	81794	Mr Stacks Creme de Cacao Dark	750ml/12	$ 75.24
84070	Grangestone Islay Malt	750ml/6	$ 116.82	84760	Knight Gabriello Lemon Cream	50ml/48	$ 114.72	81795	Mr Stacks Creme de Cacao White	750ml/12	$ 75.24
84994	Grangestone Rum Finish	750ml/6	$ 116.82	80818	Knight Gabriello Lemon Cream	750ml/12	$ 171.12	86238	Mr Stacks Gingerbread	750ml/12	$ 101.88
84995	Grangestone Sherry Finish	750ml/6	$ 119.76	84761	Knight Gabriello Limoncello	50ml/48	$ 107.52	84332	Mr Stacks Holiday Nog	750ml/12	$ 104.04
86770	Grangestone Single Malt Gift Pack	375ml-3/12	$ 178.68	80817	Knight Gabriello Limoncello	750ml/12	$ 171.96	87453	Mr Stacks Maple Pecan	750ml/12	$ 102.72
87653	Greenhouse Gin	1.75L/6	$ 212.40	82077	Knight Gabriello Limoncello Gift	750qft/6	$ 120.60	827217	Mr Stacks Peach Schnapps	1.75L/6	$ 77.94
87654	Greenhouse Gin	50ml/60	$ 85.80	84762	Knight Gabriello Melaverde Liquor	50ml/48	$ 101.28	80487	Mr Stacks Peach Schnapps	50ml/120	$ 75.60
84206	Greenhouse Gin	750ml/6	$ 126.54	87533	Knight Gabriello Rosso Amaro	750ml/12	$ 195.96	827210	Mr Stacks Peach Schnapps	750ml/12	$ 75.24
84329	GW Goodwynn Gin	50ml/120	$ 277.20	84763	Knight Gabriello Sambuca	50ml/48	$ 113.76	86022	Mr Stacks Peppermint Sch 60 Proof	50ml/120	$ 92.40
84328	GW Goodwynn Gin	750ml/12	$ 236.76	82350	Knight Gabriello Sambuca	750ml/12	$ 171.96	86021	Mr Stacks Peppermint Sch 60 Proof	750ml/12	$ 102.72
84230	Hadley & Sons Gin	1.75L/6	$ 126.60	84764	Knight Gabriello Santoni Amaretto	50ml/48	$ 111.84	83623	Mr Stacks Peppermint Schnapps	50ml/120	$ 75.60
84231	Hadley & Sons Gin	50ml/120	$ 176.40	82351	Knight Gabriello Santoni Amaretto	750ml/12	$ 178.68	827224	Mr Stacks Peppermint Schnapps	750ml/12	$ 75.24
84229	Hadley & Sons Gin	750ml/12	$ 154.68	84072	Knight's Hall Vodka	1.75L/6	$ 164.04	85658	Mr Stacks Pumpkin Spice	50ml/120	$ 87.60
82291	Hamilton's Highland Regional Malt	750ml/6	$ 109.26	84071	Knight's Hall Vodka	750ml/12	$ 156.12	84286	Mr Stacks Pumpkin Spice	750ml/12	$ 101.88
81893	Hamilton's Islay Regional Malt	750ml/6	$ 126.84	84885	Kova Coffee Liqueur	750ml/12	$ 141.24	85029	Mr Stacks Raspberry Liqueur	50ml/120	$ 75.60
86509	Hamilton's Isles Blended Malt	750ml/6	$ 124.86	86369	Krova Vodka	1.75L/6	$ 193.26	85028	Mr Stacks Raspberry Liqueur	750ml/12	$ 75.24
81894	Hamilton's Lowland Regional Malt	750ml/6	$ 125.16	86368	Krova Vodka	750ml/6	$ 100.80	827238	Mr Stacks Sour Apple Schnapps	1.75L/6	$ 77.94
85319	Hamilton's Lowland Single Grain	750ml/6	$ 115.74	80164	La Cana Grande Gold Rum	1.75L/6	$ 113.94	80488	Mr Stacks Sour Apple Schnapps	50ml/120	$ 75.60
81895	Hamilton's Speyside Regional Malt	750ml/6	$ 109.26	80403	La Cana Grande Gold Rum	50ml/120	$ 92.40	827231	Mr Stacks Sour Apple Schnapps	750ml/12	$ 75.24
86142	Hammock Bay 7 Year Rum	750ml/6	$ 89.16	80163	La Cana Grande Gold Rum	750ml/12	$ 102.72	803642	Mr Stacks Sour Cherry Schnapps	750ml/12	$ 75.24
84784	Hammock Bay Coconut Rum	1.75L/6	$ 84.78	80166	La Cana Grande Silver Rum	1.75L/6	$ 113.94	803663	Mr Stacks Sweet Melon	1.75L/6	$ 77.94
84787	Hammock Bay Coconut Rum	50ml/120	$ 94.80	80404	La Cana Grande Silver Rum	50ml/120	$ 92.40	85351	Mr Stacks Sweet Melon	50ml/120	$ 75.60
84785	Hammock Bay Coconut Rum	750ml/12	$ 103.08	80165	La Cana Grande Silver Rum	750ml/12	$ 102.72	803656	Mr Stacks Sweet Melon	750ml/12	$ 75.24
84783	Hammock Bay Spiced Rum	1.75L/6	$ 105.00	82019	Landucci Limoncello	50ml/48	$ 134.40	86239	Mr Stacks Toasted Coconut	750ml/12	$ 101.88
84786	Hammock Bay Spiced Rum	50ml/120	$ 100.80	82018	Landucci Limoncello	750ml/12	$ 130.44	827252	Mr Stacks Triple Sec	1.75L/6	$ 77.94
84782	Hammock Bay Spiced Rum	750ml/12	$ 108.12	87756	Largo Bay 151 Rum	750ml/12	$ 160.68	82863	Mr Stacks Triple Sec	50ml/120	$ 75.60
85345	Hanami Gin	750ml/6	$ 148.38	87757	Largo Bay Citron	750ml/12	$ 105.72	827245	Mr Stacks Triple Sec	750ml/12	$ 75.24
80229	Hancock's Reserve	750ml/6	$ 244.26	822023	Largo Bay Coconut Rum	1.75L/6	$ 96.42	86161	Mr Stacks Triple Sec 60 Proof	50ml/120	$ 92.40
83441	Hayes Parker Bourbon	1.75L/6	$ 138.36	804349	Largo Bay Coconut Rum	50ml/120	$ 88.80	86023	Mr Stacks Triple Sec 60 Proof	750ml/12	$ 102.72
83614	Hayes Parker Bourbon	50ml/120	$ 166.80	822016	Largo Bay Coconut Rum	750ml/12	$ 97.56	85350	Mr Stacks Watermelon Schnapps	50ml/120	$ 75.60
83440	Hayes Parker Bourbon	750ml/12	$ 152.52	822037	Largo Bay Gold Rum	1.75L/6	$ 102.42	803670	Mr Stacks Watermelon Schnapps	750ml/12	$ 75.24
83442	Hayes Parker Cherry Bourbon	750ml/12	$ 161.16	80483	Largo Bay Gold Rum	50ml/120	$ 92.40	86375	Nemiroff Honey Pepper Vodka	1.75L/6	$ 145.80
84819	Heritage Dual Barrel Bourbon	750ml/12	$ 277.68	822030	Largo Bay Gold Rum	750ml/12	$ 102.72	86374	Nemiroff Honey Pepper Vodka	50ml/120	$ 115.20
84820	Heritage Dual Barrel Rye	750ml/12	$ 334.92	80314	Largo Bay Hurricane	1.75L/6	$ 79.26	86407	Nemiroff Honey Pepper Vodka	750ml/12	$ 171.72
815114	Hermes Ouzo	750ml/12	$ 108.36	80315	Largo Bay Long Island Iced Tea	1.75L/6	$ 79.26	86405	Nemiroff Vodka	1.75L/6	$ 145.80
87445	Hickory Hill 12yr Straight Bourbon	750ml/6	$ 260.82	86743	Largo Bay Mai Tai	1.75L/6	$ 85.02	86404	Nemiroff Vodka	50ml/120	$ 115.20
87515	Hickory Hill Straight Bourbon	750ml/6	$ 142.26	801458	Largo Bay Mojito	1.75L/6	$ 79.26	86406	Nemiroff Vodka	750ml/12	$ 171.72
84996	Highland Bird	1.75L/6	$ 106.86	86786	Largo Bay Pineapple Colada	1.75L/6	$ 79.26	83941	Nero Walnut Liqueur	750ml/6	$ 157.62
86697	Highland Queen Majesty 15 Yr SM	750ml/12	$ 579.96	822051	Largo Bay Silver Rum	1.75L/6	$ 102.42	83465	Nirvana Cocoa Liqueur	750ml/12	$ 157.68
86696	Highland Queen Majesty Burgundy SM	750ml/12	$ 279.60	804678	Largo Bay Silver Rum	50ml/120	$ 92.40	83067	Ol Santy Egg Nog	1.75L/6	$ 90.24
86693	Highland Queen Majesty Rum SM	750ml/12	$ 279.60	822044	Largo Bay Silver Rum	750ml/12	$ 102.72	83066	Ol Santy Egg Nog	750ml/12	$ 83.28
86695	Highland Queen Majesty SauternesSM	750ml/12	$ 324.00	822065	Largo Bay Spiced Rum	1.75L/6	$ 102.42	800884	Old Brigand Black Label Rum	750ml/6	$ 98.64
86694	Highland Queen Majesty Sherry SM	750ml/12	$ 279.60	80484	Largo Bay Spiced Rum	50ml/120	$ 92.40	814491	Old Crofter Scotch	1.75L/6	$ 168.00
84292	Hofland Gin	50ml/120	$ 154.80	822058	Largo Bay Spiced Rum	750ml/12	$ 102.72	84433	Olde Point Canadian Whisky	750ml/12	$ 136.80
84290	Hofland Gin	750ml/12	$ 114.36	85657	Lauriston VSOP Calvados	750ml/6	$ 272.76	80257	OLO Brazilian Silver Rum	750ml/6	$ 89.34
86698	Hofland Jenever	750ml/12	$ 112.32	85848	Lazy River Bourbon	50ml/120	$ 127.20	83398	Only Gin	750ml/6	$ 134.82
84288	Hofland Meesterbitter	1.75L/6	$ 105.36	85210	Lazy River Bourbon	750ml/6	$ 158.82	87425	Opulent Gin	1.75L/6	$ 137.46
84289	Hofland Meesterbitter	50ml/120	$ 132.00	84295	Le Roi des Oranges Liqueur	50ml/120	$ 116.40	87426	Opulent Gin	750ml/12	$ 144.84
84287	Hofland Meesterbitter	750ml/12	$ 107.28	84293	Le Roi des Oranges Liqueur	750ml/12	$ 105.96	82639	Opulent Vodka	1.75L/6	$ 141.78
86045	Hofland Sloe Gin	50ml/120	$ 132.00	80972	Legado Blanco	1.75L/6	$ 158.04	80489	Opulent Vodka	50ml/60	$ 59.40
86044	Hofland Sloe Gin	750ml/12	$ 115.92	80971	Legado Blanco	750ml/12	$ 158.40	80259	Opulent Vodka	750ml/12	$ 154.92
82297	Hope Vodka	1.75L/6	$ 129.78	80974	Legado Reposado	1.75L/6	$ 175.20	87322	Oregon Spirit Absinthe	50ml/96	$ 375.36
82296	Hope Vodka	750ml/12	$ 121.08	80973	Legado Reposado	750ml/12	$ 163.32	87325	Oregon Spirit Absinthe	750ml/6	$ 276.96
84221	Hopka Hop Liqueur	750ml/12	$ 230.52	83619	Leyrat VS Cognac	750ml/6	$ 143.94	87324	Oregon Spirit Dry Gin	50ml/96	$ 307.20
80649	Idol Vodka	1.75L/3	$ 148.23	83620	Leyrat VSOP Cognac	750ml/6	$ 199.44	87323	Oregon Spirit Dry Gin	750ml/12	$ 339.48
82640	Idol Vodka	750ml/6	$ 135.24	86611	Libre Cucumber Tequila	750ml/12	$ 277.08	86703	Oregon Spirit Rye Whiskey	750ml/6	$ 281.64
84442	Il Pettorano Limoncello	750ml/12	$ 139.08	85033	Libre Mango Tequila	750ml/12	$ 277.08	86702	Oregon Spirit Straight Bourbon	750ml/6	$ 216.54
84654	Il Pettorano Pink Limoncello	750ml/12	$ 137.28	86902	Libre Melon Tequila	750ml/12	$ 277.08	86701	Oregon Spirit Wheat Whiskey	750ml/6	$ 234.00
87661	Iris Liqueur	750ml/6	$ 139.80	85035	Libre Mint Chocolate Tequila	750ml/12	$ 277.08	83466	Orovana Rum Cream	750ml/6	$ 74.76
83742	Ivanhalder's 1815 Vodka	1.75L/6	$ 158.16	86965	Libre Pineapple Tequila	750ml/12	$ 277.08	81905	Oui Vodka	1.75L/6	$ 130.74

Full cases only. **November .**

Many items are in limited supply and may not be available at all times. Please allow 3 to 4 weeks for delivery.

30% discount on orders over 1000 cases.

SPIRITS

CODE	NAME	SIZE UNITS/CASE	$ CASE	CODE	NAME	SIZE UNITS/CASE	$ CASE	CODE	NAME	SIZE UNITS/CASE	$ CASE
824921	Paddleford Creek Sm Batch Bourbon	750ml/12	$ 211.32	83290	Tolon Tolon Whisky Cream	750ml/6	$ 84.18	86235	Volcanic Gin	750ml/6	$ 130.80
80722	Parnasse Absinth Superiore	750ml/12	$ 181.92	84379	Tolon Tolon Whisky Cream Gft Pack	750qft/6	$ 84.60	80283	Volkov Light Vodka	1.75L/6	$ 62.94
86814	Paulet Cognac VS	750ml/12	$ 227.88	86038	Topper's Banana Vnlla Cinn Rhum	750ml/6	$ 86.22	81003	Watkins Select Bourbon	1.75L/6	$ 157.56
86815	Paulet Cognac VSOP	750ml/6	$ 222.06	86037	Topper's Coconut Rhum	750ml/6	$ 86.22	81002	Watkins Select Bourbon	750ml/12	$ 146.28
86816	Paulet Cognac VSOP Organic	750ml/6	$ 234.18	86043	Topper's Spiced Rhum	750ml/6	$ 88.80	84668	Winchester Extra Smooth Bourbon	1.75L/6	$ 187.20
86817	Paulet Cognac XO	750ml/6	$ 393.54	86039	Topper's White Chocolate Rasp Rhum	750ml/6	$ 86.22	84669	Winchester Extra Smooth Bourbon	50ml/120	$ 212.40
824942	Pierre Ferrand Ambre	750ml/6	$ 229.44	84955	Tower Vodka	1.75L/6	$ 117.78	84667	Winchester Extra Smooth Bourbon	750ml/12	$ 219.24
813210	Pipers Clan Scotch	750ml/12	$ 110.40	84956	Tower Vodka	50ml/60	$ 69.60	84086	Winchester Rye	1.75L/6	$ 226.26
81663	Poppin' Tutti Fruiti Vodka	750ml/12	$ 83.88	84954	Tower Vodka	750ml/12	$ 116.52	84087	Winchester Rye	50ml/120	$ 228.00
85001	Pure Proof 151	1.75L/6	$ 154.62	86528	Trizanti Amaretto Liqueur	750ml/12	$ 85.92	84085	Winchester Rye	750ml/12	$ 241.08
85017	Pure Proof 151	750ml/12	$ 139.20	86529	Trizanti Hazelnut Liqueur	750ml/12	$ 88.32	84670	Winchester Single BrlSel	750ml/6	$ 388.98
821841	R. L. Seale's Finest 10 Yr Old Rum	750ml/6	$ 139.38	86530	Trizanti Walnut Liqueur	750ml/12	$ 88.32	82895	Winchester Straight Bourbon	1.75L/6	$ 217.14
87304	Raven's Lace PeachBerry Whiskey	50ml/120	$ 61.20	82385	Tulah Vodka	1.75L/6	$ 112.44	84671	Winchester Straight Bourbon	50ml/120	$ 231.60
86966	Raven's Lace PeachBerry Whiskey	750ml/12	$ 65.52	86485	Two Founders 80 Acres Vodka	1.75L/6	$ 128.76	82123	Winchester Straight Bourbon	750ml/12	$ 244.80
827266	Red Medal Vaatka	1.75L/6	$ 99.60	86484	Two Founders 80 Acres Vodka	50ml/120	$ 92.40	800065	Windward Passage Vodka	1.75L/6	$ 89.76
827259	Red Medal Vaatka	750ml/12	$ 92.76	86486	Two Founders 80 Acres Vodka	750ml/12	$ 137.88	822086	Winterhaven Farms Egg Nog	1.75L/6	$ 99.78
84235	Regent Gin	1.75L/6	$ 126.66	82105	Two Stars Bourbon	1.75L/6	$ 190.80	822093	Winterhaven Farms Egg Nog	750ml/12	$ 99.12
84236	Regent Gin	50ml/120	$ 176.40	82104	Two Stars Bourbon	750ml/12	$ 224.88	825901	Wolfberger Fleur de Biere	750ml/6	$ 188.46
84234	Regent Gin	750ml/12	$ 127.92	86950	Valdespino Rare Spirits Brandy	750ml/6	$ 314.22	825908	Wolfberger Kirsch	750ml/6	$ 249.18
86627	Relicario Rum Superior	750ml/6	$ 133.98	86951	Valdespino Rare Spirits Ron Viejo	750ml/6	$ 314.46	825915	Wolfberger Litchi	750ml/6	$ 184.44
86628	Relicario Rum Supremo	750ml/6	$ 221.76	86231	Van Meer's Brownie Liqueur	50ml/144	$ 144.00	84377	Wolfhound Irish Whiskey	50ml/120	$ 151.20
85458	Riverboat Rye Whiskey	750ml/12	$ 225.48	86232	Van Meer's Brownie Liqueur	750ml/12	$ 102.12	81004	Wolfhound Irish Whiskey	750ml/12	$ 203.52
87156	Royale Orange	750ml/12	$ 171.96	86778	Van Meer's Chocolate Liqueur	50ml/144	$ 145.44	84993	Zuidam Dutch Courage Gin	750ml/6	$ 160.14
84209	Rye Harbor Vodka	50ml/120	$ 116.40	86779	Van Meer's Chocolate Liqueur	750ml/12	$ 102.72				
84193	Rye Harbor Vodka	750ml/6	$ 75.66	86234	Van Meer's Lemon Chscake Liqueur	750ml/12	$ 102.12				
80978	San Matias Blanco	1.75L/6	$ 125.22	85346	Van Meer's Stroopwafel Liqueur	50ml/144	$ 144.00				
80977	San Matias Blanco	750ml/12	$ 131.28	85327	Van Meer's Stroopwafel Liqueur	750ml/12	$ 103.68				
80980	San Matias Reposado	1.75L/6	$ 142.38	86302	Van Meer's Tiramisu Liqueur	50ml/144	$ 144.00				
80999	San Matias Reposado	750ml/12	$ 131.28	86303	Van Meer's Tiramisu Liqueur	750ml/12	$ 101.88				
84018	Senor Rio Cafe Elegancia	750ml/12	$ 229.68	86236	Van Meer's White Chocolate Liqueur	50ml/144	$ 145.44				
86745	Senor Rio Dbl Brl Anejo Ceramic	750ml/6	$ 793.14	86237	Van Meer's White Chocolate Liqueur	750ml/12	$ 108.84				
84019	Senor Rio Extra Anejo	750ml/6	$ 1,950.24	86764	Vanua Rum	750ml/12	$ 243.72				
82707	Senor Rio Tequila Anejo	750ml/6	$ 318.78	86635	Veil Blueberry Vodka	1.75L/6	$ 128.16				
82708	Senor Rio Tequila Blanco	750ml/6	$ 235.98	86633	Veil Blueberry Vodka	50ml/120	$ 97.20				
82709	Senor Rio Tequila Reposado	750ml/6	$ 271.62	86634	Veil Blueberry Vodka	750ml/12	$ 124.44				
80520	Shieldaig Highland Peaty Sin Malt	750ml/12	$ 219.12	85429	Veil Caramel Vodka	1.75L/6	$ 131.76				
84664	Shieldaig Islay Single Malt	750ml/12	$ 221.28	85380	Veil Caramel Vodka	50ml/120	$ 97.20				
85671	Shieldaig Islay Single Malt 14Yr	750ml/12	$ 466.68	85379	Veil Caramel Vodka	750ml/12	$ 124.44				
80521	Shieldaig Speyside Sin Malt 12Yr	750ml/12	$ 377.52	81965	Veil Cherry Vodka	1.75L/6	$ 126.78				
80522	Shieldaig Speyside Sin Malt 18Yr	750ml/12	$ 569.52	81114	Veil Cherry Vodka	50ml/120	$ 94.80				
80758	Shieldaig Speyside Single Malt	750ml/12	$ 207.60	804531	Veil Cherry Vodka	750ml/12	$ 118.80				
80517	Shieldaig 'The Classic' Blend	1.75L/6	$ 138.24	82121	Veil Chocolate Vodka	1.75L/6	$ 131.04				
80516	Shieldaig 'The Classic' Blend	750ml/12	$ 112.68	82028	Veil Chocolate Vodka	50ml/120	$ 99.60				
80519	Shieldaig 'The Classic' Blend 12Yr	1.75L/6	$ 257.40	82029	Veil Chocolate Vodka	750ml/12	$ 123.12				
80518	Shieldaig 'The Classic' Blend 12Yr	750ml/12	$ 240.00	804545	Veil Citron Vodka	1.75L/6	$ 123.42				
81018	Siegburg Apfel	1L/12	$ 144.48	80491	Veil Citron Vodka	50ml/120	$ 92.40				
82361	Siesta Key Spiced Rum	750ml/6	$ 133.14	804538	Veil Citron Vodka	750ml/12	$ 116.28				
84082	Siesta Key Toasted Coconut Rum	750ml/6	$ 133.14	81966	Veil Coconut Vodka	1.75L/6	$ 129.06				
818250	Silver Vodka	1.75L/6	$ 139.56	82030	Veil Coconut Vodka	50ml/120	$ 94.80				
804454	Silver Vodka	50ml/120	$ 92.40	82031	Veil Coconut Vodka	750ml/12	$ 123.60				
80955	Sir Edward's 12yr Blended Scotch	750ml/6	$ 124.62	86700	Veil Cranberry Lime Vodka	750ml/12	$ 124.44				
80957	Sir Edward's Blended Scotch Whisky	1.75L/6	$ 115.20	81932	Veil Double Espresso Vodka	1.75L/6	$ 141.00				
80956	Sir Edward's Blended Scotch Whisky	750ml/12	$ 129.12	81506	Veil Double Espresso Vodka	50ml/120	$ 103.20				
86630	Sir Edward's Blended Smoky Scotch	1.75L/6	$ 119.46	81860	Veil Double Espresso Vodka	750ml/12	$ 134.28				
81915	Smokey Joe Islay Malt	750ml/6	$ 219.42	86040	Veil Ginger Vodka	1.75L/6	$ 127.80				
86690	South Bank Gin	750ml/12	$ 129.24	86042	Veil Ginger Vodka	50ml/120	$ 88.80				
83298	Southern Shine Apple Pie	750ml/12	$ 192.84	86041	Veil Ginger Vodka	750ml/12	$ 119.28				
83300	Southern Shine Blueberry	750ml/12	$ 192.84	87489	Veil Gingerbread Vodka	750ml/12	$ 124.68				
83299	Southern Shine Original	750ml/12	$ 177.48	84873	Veil Green Apple Vodka	1.75L/6	$ 131.40				
84083	Southern Shine Peach	750ml/12	$ 192.84	84871	Veil Green Apple Vodka	50ml/120	$ 96.00				
80320	Southern Sweet Tea Vodka	1.75L/6	$ 105.24	84872	Veil Green Apple Vodka	750ml/12	$ 123.48				
82643	Southern Sweet Tea Vodka	50ml/120	$ 100.80	87256	Veil Mango	750ml/12	$ 124.44				
80321	Southern Sweet Tea Vodka	750ml/12	$ 97.68	81933	Veil Orange Vodka	1.75L/6	$ 126.78				
82103	Southshot Bourbon	1.75L/6	$ 145.44	81507	Veil Orange Vodka	50ml/120	$ 96.00				
82102	Southshot Bourbon	750ml/12	$ 136.08	81861	Veil Orange Vodka	750ml/12	$ 119.16				
80322	Starr Blu Vodka	1.75L/6	$ 102.42	82635	Veil Peach Vodka	1.75L/6	$ 127.44				
82632	Starr Blu Vodka	50ml/120	$ 88.80	82633	Veil Peach Vodka	50ml/120	$ 96.00				
80323	Starr Blu Vodka	750ml/12	$ 106.92	82634	Veil Peach Vodka	750ml/12	$ 119.52				
84333	Starr Blu Vodka PET	1.75L/6	$ 102.42	81988	Veil Pear Vodka	1.75L/6	$ 128.16				
87686	Starr Blu Vodka PET	750ml/12	$ 106.92	81116	Veil Pear Vodka	50ml/120	$ 97.20				
85318	Strathcolm 12 Year Single Grain	750ml/6	$ 153.60	804573	Veil Pear Vodka	750ml/12	$ 119.88				
85317	Strathcolm 8 Year Single Grain	750ml/6	$ 133.14	85620	Veil Peppermint Vodka	750ml/12	$ 123.12				
85316	Strathcolm Single Grain Scotch	750ml/6	$ 111.66	84271	Veil Pineapple Vodka	1.75L/6	$ 131.76				
82329	Summum Citron	1.75L/6	$ 146.58	84272	Veil Pineapple Vodka	50ml/120	$ 96.00				
82328	Summum Citron	750ml/12	$ 149.88	84273	Veil Pineapple Vodka	750ml/12	$ 123.60				
86692	Summum Piment d'Espelette Vodka	750ml/12	$ 150.12	81989	Veil Pomegranate Vodka	1.75L/6	$ 122.46				
83188	Summum Select	1.75L/6	$ 150.60	81117	Veil Pomegranate Vodka	50ml/120	$ 92.40				
83157	Summum Select	750ml/12	$ 166.68	804580	Veil Pomegranate Vodka	750ml/12	$ 115.56				
804475	Summum Vodka	1.75L/6	$ 142.86	87454	Veil Pumpkin Vodka	50ml/120	$ 96.00				
85607	Summum Vodka	1L/6	$ 94.44	85430	Veil Pumpkin Vodka	750ml/12	$ 123.12				
81776	Summum Vodka	50ml/120	$ 346.80	804867	Veil Raspberry Vodka	1.75L/6	$ 126.00				
804461	Summum Vodka	750ml/12	$ 144.00	80492	Veil Raspberry Vodka	50ml/120	$ 92.40				
85325	Sunset Reef Coconut Rum	50ml/144	$ 148.32	804860	Veil Raspberry Vodka	750ml/12	$ 118.80				
85324	Sunset Reef Coconut Rum	750ml/12	$ 83.52	83335	Veil Red Berry Vodka	1.75L/6	$ 131.40				
83997	Sweet Retreat Apple Pie Liqueur	50ml/120	$ 99.60	83336	Veil Red Berry Vodka	50ml/120	$ 96.00				
83998	Sweet Retreat Apple Pie Liqueur	750ml/12	$ 95.52	83334	Veil Red Berry Vodka	750ml/12	$ 123.48				
84099	Sweet Retreat Key Lime Pie Liqueur	50ml/120	$ 99.60	86638	Veil Strawberry Vodka	1.75L/6	$ 131.04				
84098	Sweet Retreat Key Lime Pie Liqueur	750ml/12	$ 99.72	86636	Veil Strawberry Vodka	50ml/120	$ 96.00				
83999	Sweet Retreat PeachCobbler Liqueur	50ml/120	$ 99.60	86637	Veil Strawberry Vodka	750ml/12	$ 123.12				
84000	Sweet Retreat PeachCobbler Liqueur	750ml/12	$ 98.40	81935	Veil Vanilla Vodka	1.75L/6	$ 128.16				
85855	Sweet Retreat Rootbeer Schnapps	50ml/120	$ 99.60	81510	Veil Vanilla Vodka	50ml/120	$ 96.00				
85854	Sweet Retreat Rootbeer Schnapps	750ml/12	$ 100.44	81862	Veil Vanilla Vodka	750ml/12	$ 119.88				
86768	Sweet Retreat Vanilla Schnapps	50ml/120	$ 99.60	800926	Veil Vodka	1.75L/6	$ 121.98				
86769	Sweet Retreat Vanilla Schnapps	750ml/12	$ 99.12	804587	Veil Vodka	50ml/120	$ 92.40				
87346	Swift Single Malt Sauternes Finish	750ml/6	$ 293.64	800919	Veil Vodka	750ml/12	$ 115.08				
87345	Swift Single Malt Texas Whiskey	750ml/6	$ 259.38	83749	Veil Vodka Gift Pack w/ Glass	750qft/6	$ 83.04				
814512	Swordsman Gin	1.75L/6	$ 152.82	82083	Veil Vodka Gift Pack W/ Shaker	750qft/6	$ 95.82				
80983	Symbole National Brandy XO	750ml/12	$ 172.44	85775	Veil Vodka Sampler Pack	50ml-12p/288	$ 299.52				
86767	Tann's Gin	50ml/24	$ 67.92	84498	Veil Vodka with 50mls Gift	750x4-50/6	$ 85.02				
82710	Tann's Gin	750ml/6	$ 122.94	86641	Veil Watermelon Vodka	1.75L/6	$ 131.40				
83108	Tann's Gin Gift Pack	750qft/6	$ 123.36	86639	Veil Watermelon Vodka	50ml/120	$ 96.00				
82118	Tapping House Rum	750ml/12	$ 178.68	86640	Veil Watermelon Vodka	750ml/12	$ 123.48				
84111	Ten Thirty Vodka	1.75L/6	$ 111.84	81513	Veil Whipped Cream Vodka	1.75L/6	$ 129.06				
84113	Ten Thirty Vodka	50ml/120	$ 112.80	81511	Veil Whipped Cream Vodka	50ml/120	$ 96.00				
84112	Ten Thirty Vodka	750ml/12	$ 116.52	81512	Veil Whipped Cream Vodka	750ml/12	$ 120.84				
83018	The American Plains Vodka	1.75L/6	$ 112.44	83049	Villa Rica Grand Reserve 23yr Rum	750ml/6	$ 165.06				
83190	The American Plains Vodka	50ml/120	$ 103.20	83306	Vita Divine Amaretto	750ml/12	$ 86.88				
83017	The American Plains Vodka	750ml/12	$ 109.20	85004	Vita Divine Anisette	50ml/120	$ 99.60				
87257	The Gin Foundry	750ml/12	$ 318.36	85003	Vita Divine Anisette	750ml/12	$ 84.00				
80417	Tobaritch Vodka	1.75L/6	$ 121.14	84225	Vita Divine Coffee Liqueur	750ml/12	$ 95.52				
83940	Tobaritch Vodka	50ml/120	$ 171.60	84003	Vita Divine Creme Cacao Dark	50ml/120	$ 99.60				
80416	Tobaritch Vodka	750ml/12	$ 107.88	83301	Vita Divine Creme Cacao Dark	750ml/12	$ 84.00				
83485	Tolon Tolon Chocolate Cream	50ml/40	$ 104.40	84004	Vita Divine Creme Cacao White	50ml/120	$ 99.60				
82362	Tolon Tolon Chocolate Cream	750ml/6	$ 83.76	83302	Vita Divine Creme Cacao White	750ml/12	$ 84.00				
83109	Tolon Tolon Chocolate Cream Gft Pk	750qft/6	$ 84.60	84005	Vita Divine Creme de Menthe	50ml/120	$ 99.60				
83467	Tolon Tolon Leche Merengada Cream	50ml/40	$ 104.00	83303	Vita Divine Creme de Menthe	750ml/12	$ 84.00				
82027	Tolon Tolon Leche Merengada Cream	750ml/6	$ 84.18	84006	Vita Divine Hazelnut	50ml/120	$ 99.60				
83110	Tolon Tolon Leche Merengada Gft Pk	750qft/6	$ 84.60	83304	Vita Divine Hazelnut	750ml/12	$ 84.00				
83468	Tolon Tolon Macadamia Nut Cream	50ml/40	$ 104.40	84224	Vita Divine Peppermint Schnapps	50ml/120	$ 103.20				
83289	Tolon Tolon Macadamia Nut Cream	750ml/6	$ 84.18	84223	Vita Divine Peppermint Schnapps	750ml/12	$ 98.40				
84476	Tolon Tolon Macadamia Nut Gft Pack	750qft/6	$ 84.60	84007	Vita Divine Triple Sec	50ml/120	$ 99.60				
83469	Tolon Tolon Whisky Cream	50ml/40	$ 104.40	83305	Vita Divine Triple Sec	750ml/12	$ 84.00				

Full cases only. **November .**

Many items are in limited supply and may not be available at all times. Please allow 3 to 4 weeks for delivery.

30% discount on orders over 1000 cases.

Vintage Imports - November 2018

79-I Albe Drive
Newark, DE 19702
Orders/Info: 800.922.8870 | Fax: 215.788.9430
info@vntgimports.com | www.vintageimportswines.com

Producer / Item - AVA	Vint	Pack/Size	Frontline	Qty Discounts
Sparkling - California				
Dom Laurier				
Brut Methode Champenoise - California	NV	24/187mL	80.00[1]	72/3
Brut Methode Champenoise - California	NV	12/750ML	104.00[1]	96/3
Essentially Geared				
Brut Bubbles - California	NV	24/375ML	120.00[1]	112/2,104/3,96/5
Frank Family				
Blanc de Blanc Brut - Napa Valley	2013	12/750ML	488.00[1]	
Brut Rose Lewis Vyd - Carneros	2012	12/750ML	488.00[1]	
Brut Rose Lewis Vyd - Carneros	2014	12/750ML	488.00[1]	
Goldeneye				
Rose Brut - Anderson Valley	2013	6/750ML	252.00[1]	
Hacienda				
Brut Methode Champenoise - California	N/V	12/750ML	112.00[1]	104/3,88/5
Sparkling - France				
De Perriere				
Brut - France	N/V	12/750ML	96.00[1]	88/2,80/3
Rose Brut - France	N/V	12/750ML	96.00[1]	88/2,80/3
Forget Brimont				
Brut - 1er Champagne	N/V	12/375ML	248.00[1]	240/3,232/5
Brut - 1er Champagne	N/V	12/750ML	344.00[1]	
Brut Millesime - 1er Champagne	2005	12/750ML	532.00[1]	
Rose Brut - 1er Champagne	N/V	12/750ML	376.00[1]	
Zinck				
Brut - Cremant d'Alsace	N/V	6/750ML	116.00[1]	112/3,108/5
Rose Brut - Cremant d'Alsace	N/V	6/750ML	128.00[1]	124/3,120/5
Sparkling - Italy				
Bellavista				
Brut - Franciacorta	2011	6/750ML	194.00[1]	
Brut Cuvee Alma - Franciacorta	N/V	12/375ML	204.00[1]	196/3,188/5
Brut Cuvee Alma - Franciacorta	N/V	6/750ML	152.00[1]	140/5
Brut Cuvee Alma - Franciacorta	N/V	6/1.5L	316.00[1]	
Brut Saten - Franciacorta	2011	6/750ML	212.00[1]	
Rose Brut - Franciacorta	2013	6/750ML	228.00[1]	216/2,204/3
Bellenda				
Glera Cosmo Frizzante - Veneto	NV	1/20L	148.00[1]	140/2,132/3
Prosecco Umberto Luigi Domenico Cosmo Extra Dry - Veneto	NV	24/200mL	92.00[1]	88/2,84/3
Canti				
Moscato - Asti	NV	12/750ML	104.00[1]	88/3
Prosecco - Prosecco	N/V	24/187mL	96.00[1]	
Prosecco Millesimato - Prosecco	2017	12/750ML	132.00[1]	124/2,116/3
Cantina di Casorzo				
Malvasia Frizzante Roby Dolce - Casorzo	2017	12/750ML	104.00[1]	96/2,88/3
Cantine Povero				
Moscato Campo del Palio - Asti	2017	12/750ML	112.00[1]	96/3
Cielo				
Prosecco 7 - Veneto	N/V	6/750ML	58.00[1]	54/2,50/3
Col di Luna				
Prosecco Millesimato Oro - Treviso	2017	12/750ML	136.00[1]	128/3,120/5
Rose - Valmonte	2016	12/750ML	136.00[1]	128/3,120/5
Contadi Castaldi				
Brut - Franciacorta	N/V	6/750ML	104.00[1]	96/3
Rose Brut - Franciacorta	N/V	6/750ML	104.00[1]	96/3
Conti di San Bonifacio				
Prosecco - Treviso	N/V	6/750ML	80.00[1]	76/2,72/3
Fili				
Prosecco Gift Set - Italy	NV	1/750ML	34.00[1]	32/5,30/10,17.2/50
Kirkland				
Prosecco - Prosecco DOC	N/V	12/750ML	104.00[1]	88/10,73.86/50
Ruby Donna				
Moscato - Puglia	N/V	12/750ML	96.00[1]	88/2,80/5
Tosti				
Moscato Spumante - Asti	NV	12/750ML	128.00[1]	112/3
Pink Moscato - Piedmont	NV	12/750ML	128.00[1]	112/3
Zensa				
Brut - Italy	NV	12/750ML	124.00[1]	116/3
Sparkling - Spain				
Casas del Mar				
Brut Cava - Penedes	N/V	12/750ML	104.00[1]	96/3
Rose Brut Cava - Penedes	NV	12/750ML	120.00[1]	112/3
Cune				
Brut Cava - Penedes	NV	12/750ML	120.00[1]	112/2,108/3
Wine - Argentina				
Benegas				
Blend Don Tiburcio - Lujan de Cuyo	2017	12/750ML	160.00[1]	152/3,144/5
Cabernet Sauvignon Estate - Lujan de Cuyo	2016	12/750ML	160.00[1]	152/3,144/5
Cabernet Sauvignon Luna Benegas - Lujan de Cuyo	2014	12/750ML	120.00[1]	112/3,104/5
Malbec Ataliva - Lujan de Cuyo	2018	12/750ML	96.00[1]	88/3,80/5
Malbec Estate - Lujan de Cuyo	2017	12/750ML	160.00[1]	152/3,144/5
Malbec Finca Le Encerrada - Mendoza	2014	12/750ML	192.00[1]	
Malbec Juan Benegas - Lujan de Cuyo	2018	12/750ML	120.00[1]	112/3,104/5
Bod Noemia de Patagonia				
Malbec A Lisa - Patagonia	2016	12/750ML	160.00[1]	152/2,144/5
Malbec J Alberto - Patagonia	2016	6/750ML	152.00[1]	144/6
Malbec Noemia - Patagonia	2015	3/750ML	210.00[1]	190/2,170/5
Finca Las Moras				
Cabernet Sauvignon Barrel Select - San Juan	2016	12/750ML	128.00[1]	112/3
Malbec Barrel Select - San Juan	2017	12/750ML	128.00[1]	112/3
Kirkland				
Malbec - Argentina	VINT	12/750ML	104.00[1]	88/10,71.28/50
Los Medanos				
Bonarda - Mendoza	2017	12/750ML	128.00[1]	120/3,112/5
Cabernet Sauvignon - Mendoza	2017	12/750ML	128.00[1]	120/3,112/5
Malbec - Mendoza	2017	12/750ML	128.00[1]	120/3,112/5
San Huberto				
Malbec - La Rioja	2017	12/750ML	96.00[1]	88/2,80/3,72/5
Torrontes - La Rioja	2017	12/750ML	96.00[1]	88/2,80/3,72/5
Wine - Australia				
Chapoutier - Laughton				
Shiraz Cluster M45 - Heathcote	2012	6/750ML	552.00[1]	528/2,504/3
First Drop				
Cabernet Sauvignon Mother's Ruin - McLaren Vale	2016	6/750ML	88.00[1]	82/3,78/5
Chardonnay Mere et Fils - Barossa	2014	6/750ML	88.00[1]	82/3,78/5
Grenache The Matador - Barossa	2013	12/750ML	160.00[1]	152/2,144/5
Red Blend The Red One - South Australia	2017	12/750ML	144.00[1]	136/2,128/3
Shiraz Mother's Milk - Barossa	2016	6/750ML	88.00[1]	82/2,78/5
White Blend The White One - South Australia	2017	12/750ML	144.00[1]	136/2,128/3
Schild Estate				
Cabernet Sauvignon - Barossa	2015	12/750ML	164.00[1]	156/2,148/3
Chardonnay - Barossa	2018	12/750ML	140.00[1]	132/3,124/5
GMS - Barossa	2016	12/750ML	176.00[1]	168/2,160/3
Grenache Edgar Schild Reserve - Barossa	2012	6/750ML	214.00[1]	204/3,156/5
Merlot - Barossa	2015	12/750ML	164.00[1]	156/2,148/3
Riesling - Barossa	2016	12/750ML	136.00[1]	128/2,120/3
Shiraz - Barossa	2016	12/750ML	160.00[1]	152/2,144/3
Shiraz Ben Schild Reserve - Barossa	2012	6/750ML	214.00[1]	204/3,156/5
Shiraz Moorooroo - Barossa	2015	6/750ML	448.00[1]	428/3,408/5
Shiraz Pramie - Barossa	2013	6/750ML	308.00[1]	
Wine Men of Gotham				
Shiraz - South Australia	2017	12/750ML	96.00[1]	88/2,80/3,36/10
Wine - California				
Adaptation				
Cabernet Sauvignon - Napa Valley	2015	12/750ML	508.00[1]	
Petite Sirah - Napa Valley	2015	12/750ML	408.00[1]	
Arbios				
Cabernet Sauvignon - Alexander Valley	2013	12/750ML	276.00[1]	264/2,240/3
Block Nine				
Pinot Noir Caiden's Vyds - California	2017	12/750ML	128.00[1]	112/2,104/3
Bogle				
Cabernet Sauvignon - California	2016	12/750ML	112.00[1]	104/2,96/3
Chardonnay - California	2017	12/750ML	96.00[1]	90/2,84/3
Chardonnay Phantom - Clarksburg	2017	12/750ML	176.00[1]	168/3,160/5
Chenin Blanc - California	2017	12/750ML	96.00[1]	90/2,84/3
Merlot - California	2016	12/750ML	96.00[1]	90/2,84/3
Petite Sirah - California	2016	12/750ML	112.00[1]	104/2,96/3
Pinot Noir - California	2016	12/750ML	112.00[1]	104/2,96/3
Port - California	2015	12/500ML	168.00[1]	
Red Blend Essential Red - California	2015	12/750ML	112.00[1]	104/2,96/3
Red Blend Phantom - California	2015	12/750ML	176.00[1]	168/3,160/5
Sauvignon Blanc - California	2017	12/750ML	96.00[1]	90/2,84/3
Zinfandel Old Vine - California	2016	12/750ML	112.00[1]	104/2,96/3
Brainchild				
Red Blend - Napa Valley	2014	12/750ML	340.00[1]	324/2,316/3
Ca Momi				
Blend Bianco - California	2016	12/750ML	104.00[1]	92/2,88/3
Cabernet Sauvignon - Napa Valley	2016	12/750ML	208.00[1]	200/3
Chardonnay - Napa Valley	2016	12/750ML	144.00[1]	136/2,128/3
Merlot - Napa Valley	2015	12/750ML	144.00[1]	136/2,128/3
Pinot Noir - Napa Valley	2014	12/750ML	208.00[1]	200/3
Red Blend Rosso - California	2015	12/750ML	96.00[1]	88/2,80/3
Cade				
Cabernet Sauvignon - Howell Mountain	2015	12/750ML	960.00[1]	
Cabernet Sauvignon Reserve - Howell Mountain	2015	6/750ML	954.00[1]	
Sauvignon Blanc - Napa Valley	2017	12/750ML	316.00[1]	
Calera				
Chardonnay - Central Coast	2016	12/375ML	108.00[1]	
Chardonnay - Central Coast	2016	12/750ML	188.00[1]	
Chardonnay - Mt. Harlan	2016	6/750ML	220.00[1]	200/3
Pinot Noir - Central Coast	2016	12/375ML	132.00[1]	
Pinot Noir - Central Coast	2016	12/750ML	240.00	200/5
Pinot Noir De Villiers - Mt. Harlan	2015	6/750ML	220.00[1]	
Pinot Noir Jensen - Mt. Harlan	2015	6/750ML	392.00[1]	
Pinot Noir Mills - Mt. Harlan	2014	6/750ML	268.00[1]	
Rose Vin Gris - Central Coast	2017	12/750ML	176.00[1]	
Viognier - Mt. Harlan	2015	6/750ML	148.00[1]	
Viognier - Central Coast	2016	12/750ML	176.00[1]	160/2
Viognier - Mt. Harlan	2016	6/750ML	148.00[1]	
Viognier Doux - Mt. Harlan	2013	12/375ML	282.00[1]	
Collier Creek				
Cabernet Sauvignon - Lodi	2016	12/750ML	80.00[1]	72/2,64/3
Cabernet Sauvignon - Lodi	NV	1/20L	128.00[1]	
Chardonnay - Lodi	2017	12/750ML	80.00[1]	72/2,64/3
Chardonnay - Lodi	NV	1/20L	128.00[1]	
Merlot - Lodi	2017	12/750ML	80.00[1]	76/2,72/3
Pinot Noir - Lodi	2017	12/750ML	80.00[1]	72/2,64/3
Pinot Noir - Lodi	NV	1/20L	128.00[1]	

Minimum Delivery 3 cs or $150 ($20 Delivery Fee below minimum). We are not responsible for typographical errors. Inquire about additional vintages of items.
Items with the same superscript numeral may be mixed and matched to reach QD. A per-bottle charge of $0.75 will be applied to sales of all items sold in quantities that not in increments of full cases. All claims for shortages and/or breakage must be noted on the invoice at time of delivery.

Vintage Imports - November 2018

79-I Albe Drive
Newark, DE 19702
Orders/Info: 800.922.8870 | Fax: 215.788.9430
info@vntgimports.com | www.vintageimportswines.com

Producer / Item - AVA	Vint	Pack/Size	Frontline	Qty Discounts
Zinfandel - Lodi	2016	12/750ML	80.00[1]	72/2,64/3
Common Thread				
Grenache Blanc - Paso Robles	2017	12/750ML	340.00[1]	324/2,316/3
Red Blend - Paso Robles	2016	12/750ML	340.00[1]	324/2,316/3
Compass				
Cabernet Sauvignon - California	2016	12/750ML	102.00[1]	96/2,90/3
Chardonnay - California	2017	12/750ML	102.00[1]	96/2,90/3
Merlot - California	2016	12/750ML	102.00[1]	96/2,90/3
Sauvignon Blanc - California	2017	12/750ML	102.00[1]	96/2,90/3
Corison				
Cabernet Sauvignon - St Helena	2014	12/375ML	516.00[1]	
Cabernet Sauvignon - St Helena	2014	12/750ML	900.00[1]	
Cabernet Sauvignon - St Helena	2014	6/1.5L	960.00[1]	
CULT				
Cabernet Sauvignon - California	2016	12/750ML	168.00[1]	160/3
Davis Estate				
Petite Sirah Phase V - Napa Valley	2012	12/750ML	900.00[1]	
Decoy				
Cabernet Sauvignon - Sonoma	2016	12/750ML	200.00[1]	176/3
Chardonnay - Sonoma	2017	12/750ML	176.00[1]	160/3
Merlot - Sonoma	2016	12/750ML	200.00[1]	176/3
Pinot Noir - Sonoma	2016	12/750ML	200.00[1]	176/3
Red Blend Red - Sonoma	2016	12/750ML	200.00[1]	176/3
Rose - California	2017	12/750ML	176.00[1]	
Sauvignon Blanc - Sonoma	2017	12/750ML	176.00[1]	160/3
Zinfandel - Sonoma	2016	12/750ML	200.00[1]	176/3
Deloach				
Cabernet Sauvignon - California	2017	12/750ML	120.00[1]	112/2,101/3
Chardonnay - Russian River	2015	12/750ML	192.00[1]	184/2,172/3
Chardonnay - California	2016	12/750ML	120.00[1]	112/2,101/3
Chardonnay OFS - Russian River	2014	12/750ML	308.00[1]	
Merlot - California	2016	12/750ML	120.00[1]	112/2,101/3
Pinot Noir - Russian River	2015	12/750ML	216.00[1]	
Pinot Noir - Central Coast	2016	12/750ML	162.00[1]	
Pinot Noir - California	2017	12/750ML	120.00[1]	112/2,101/3
Pinot Noir OFS - Russian River	2014	12/750ML	336.00[1]	
Rose - California	2017	12/750ML	120.00[1]	114/3,104/5
Zinfandel - Russian River Valley	2015	12/750ML	192.00[1]	
Zinfandel - California	2016	12/750ML	120.00[1]	112/2,101/3
Zinfandel Forgotten Vines - Russian River Valley	2012	12/750ML	352.00[1]	
Duckhorn				
Cabernet Sauvignon - Napa Valley	2015	12/375ML	320.00[1]	
Cabernet Sauvignon - Howell Mountain	2014	6/750ML	380.00[1]	
Cabernet Sauvignon - Napa Valley	2015	12/750ML	640.00[1]	600/3,560/5
Cabernet Sauvignon - Napa Valley	2015	6/750ML	320.00[1]	300/3,280/5
Cabernet Sauvignon - Howell Mountain	2012	6/1.5L	800.00[1]	
Cabernet Sauvignon - Napa Valley	2015	6/1.5L	672.00[1]	
Cabernet Sauvignon - Napa Valley	2015	1/3L	240.00[1]	
Cabernet Sauvignon - Napa Valley	2015	1/6L	460.00[1]	
Cabernet Sauvignon Estate - Napa Valley	2003	6/1.5L	828.00[1]	
Chardonnay - Napa Valley	2016	12/375ML	148.00[1]	
Chardonnay - Napa Valley	2016	12/750ML	296.00[1]	280/3,256/5
Merlot - Napa Valley	2015	12/375ML	232.00[1]	
Merlot - Napa Valley	2015	12/750ML	480.00[1]	448/3,416/5
Merlot - Napa Valley	2014	6/1.5L	468.00[1]	
Merlot - Napa Valley	2015	1/3L	184.00[1]	
Merlot Three Palms - Napa Valley	2014	6/750ML	400.00[1]	
Merlot Three Palms - Napa Valley	2015	6/750ML	400.00[1]	
Merlot Three Palms - Napa Valley	2015	6/1.5L	836.00[1]	
Merlot Vine Hill Ranch - Napa Valley	1991	6/1.5L	908.00[1]	
Red Blend - Howell Mountain	2012	1/3L	288.00[1]	
Red Blend The Discussion - Napa Valley	2013	6/750ML	560.00[1]	
Red Blend The Discussion - Napa Valley	2014	6/750ML	560.00[1]	
Red Blend The Discussion - Napa Valley	2013	6/1.5L	1160.00[1]	
Sauvignon Blanc - Napa Valley	2017	12/375ML	128.00[1]	
Sauvignon Blanc - Napa Valley	2017	12/750ML	256.00[1]	240/3,224/5
Sauvignon Blanc Late Harvest - Knights Valley	2013	12/375ML	396.00[1]	
Ellen Redding				
Pinot Noir - Marin	2016	12/750ML	340.00[1]	324/2,316/3
Essentially Geared				
Chardonnay - California	NV	24/375ML	120.00[1]	112/2,104/3,96/5
Red Blend - California	NV	24/375ML	120.00[1]	112/2,104/3,96/5
Rose - California	NV	24/375ML	120.00[1]	112/2,104/3,96/5
Sauvignon Blanc - California	NV	24/375ML	120.00[1]	112/2,104/3,96/5
Farmstead				
Cabernet Sauvignon - Napa Valley	2016	12/750ML	268.00[1]	260/3,252/5,240/6
Fat Monk				
Cabernet Sauvignon - Central Coast	2015	12/750ML	120.00[1]	112/2,104/3
Chardonnay - Central Coast	2016	12/750ML	120.00[1]	112/2,104/3
Merlot - Central Coast	2015	12/750ML	120.00[1]	112/2,104/3
Pinot Noir - Central Coast	2014	12/750ML	120.00[1]	112/2,104/3
Four				
Cabernet Sauvignon - California	2015	4/3L	66.00[1]	64/3
Chardonnay - California	2015	4/3L	66.00[1]	64/3
Red Blend - California	2015	4/3L	66.00[1]	64/3
Four Star				
Cabernet Sauvignon - Napa Valley	2017	12/750ML	196.00[1]	180/2,160/3
Frank Family				
Cabernet Sauvignon - Napa Valley	2015	12/375ML	260.00[1]	
Cabernet Sauvignon - Napa Valley	2015	12/750ML	504.00[1]	496/2,488/3
Cabernet Sauvignon - Napa Valley	2014	6/1.5L	508.00[1]	
Cabernet Sauvignon - Napa Valley	2013	1/3L	212.00[1]	
Cabernet Sauvignon - Napa Valley	2014	1/3L	216.00[1]	
Cabernet Sauvignon - Napa Valley	2015	1/6L	428.00[1]	
Cabernet Sauvignon Reserve - Rutherford	2007	12/750ML	1000.00[1]	
Cabernet Sauvignon Reserve - Rutherford	2008	12/750ML	1000.00[1]	
Cabernet Sauvignon Reserve - Rutherford	2009	12/750ML	960.00[1]	
Cabernet Sauvignon Reserve - Rutherford	2010	12/750ML	960.00[1]	
Cabernet Sauvignon Reserve - Rutherford	2014	6/750ML	414.00[1]	397.5/3
Cabernet Sauvignon Reserve - Rutherford	2012	6/1.5L	760.00[1]	720/10
Cabernet Sauvignon The Patriarch - Rutherford	2014	3/750ML	525.00[1]	450/3
Cabernet Sauvignon Winston Hill - Rutherford	2007	12/750ML	1800.00[1]	
Chardonnay - Carneros	2016	12/375ML	188.00[1]	180/3,172/5
Chardonnay - Carneros	2016	12/750ML	348.00[1]	324/2,300/3
Chardonnay - Carneros	2015	6/1.5L	332.00[1]	
Chardonnay Lewis Reserve - Carneros	2015	12/750ML	572.00[1]	544/2,536/5
Petite Sirah - Napa Valley	2014	12/750ML	320.00[1]	312/3,304/5
Pinot Noir - Carneros	2017	12/750ML	336.00[1]	328/2,320/3
Pinot Noir Reserve - Napa Valley	2016	12/750ML	572.00[1]	
Red Blend Winston Hill - Rutherford	2012	6/750ML	720.00[1]	
Vertical Pack Reserve - Rutherford	NV	6/750ML	492.00[1]	
Vertical Pack Winston Hill - Rutherford	NV	6/750ML	920.00[1]	
Zinfandel - Napa Valley	2015	12/750ML	336.00[1]	328/2,320/3
Zinfandel Port - Napa Valley	NV	12/375ML	572.00[1]	
Zinfandel Reserve - Chiles Valley	2014	12/750ML	488.00[1]	
Frog's Leap				
Cabernet Sauvignon - Rutherford	2016	12/375ML	272.00[1]	
Cabernet Sauvignon - Rutherford	2016	12/750ML	540.00[1]	
Cabernet Sauvignon - Rutherford	2016	6/1.5L	536.00[1]	
Cabernet Sauvignon - Rutherford	2016	1/3L	184.00[1]	
Chardonnay - Napa Valley	2016	12/750ML	278.00[1]	
Merlot - Rutherford	2015	12/750ML	344.00[1]	
Merlot - Rutherford	2015	6/1.5L	344.00[1]	
Petite Sirah - Napa Valley	2015	12/750ML	348.00[1]	
Rose La Grenouille Rouqante - California	2017	12/750ML	196.00[1]	190/3,180/5
Sauvignon Blanc - Napa Valley	2017	12/375ML	120.00[1]	
Sauvignon Blanc - Napa Valley	2017	12/750ML	232.00[1]	
Zinfandel - Napa Valley	2016	12/750ML	268.00[1]	
Zinfandel - Napa Valley	2012	6/1.5L	376.00[1]	
Zinfandel - Napa Valley	2013	6/1.5L	264.00[1]	
Ghostrunner				
Red Blend Ungrafted Red - California	2017	12/750ML	128.00[1]	120/2,112/3
Goldeneye				
Pinot Noir - Anderson Valley	2014	12/375ML	224.00[1]	
Pinot Noir - Anderson Valley	2015	6/750ML	248.00[1]	240/3,199.98/5
Pinot Noir - Anderson Valley	2016	6/1.5L	474.00[1]	
Pinot Noir Gowan Creek - Anderson Valley	2015	6/750ML	352.00[1]	
Pinot Noir Ten Degrees - Anderson Valley	2014	6/750ML	500.00[1]	
Hacienda				
Cabernet Sauvignon - California	2015	12/750ML	72.00[1]	56/3,52/5
Cabernet Sauvignon - California	2015	6/1.5L	60.00[1]	52/3,48/5
Cabernet Sauvignon - California	2015	4/3L	66.00[1]	64/3
Chardonnay - California	2017	12/750ML	72.00[1]	56/3,52/5
Chardonnay - California	2017	6/1.5L	60.00[1]	52/3,48/5
Chardonnay - California	2017	4/3L	66.00[1]	64/3
Merlot - California	2015	12/750ML	72.00[1]	56/3,52/5
Merlot - California	2015	6/1.5L	60.00[1]	52/3,48/5
Pinot Grigio - California	2016	4/3L	66.00[1]	64/3
Pinot Noir - California	2015	12/750ML	72.00[1]	56/3,52/5
Riesling - California	2016	12/750ML	72.00[1]	56/3,52/5
Hansel				
Chardonnay Cahill Lane - Russian River	2015	12/750ML	292.00[1]	
Chardonnay Cuvee Alyce - Russian River	2015	12/750ML	324.00[1]	
Chardonnay Estate - Russian River	2015	12/750ML	246.00[1]	
Chardonnay Northern Slope - Russian River	2015	12/750ML	292.00[1]	
Chardonnay The Meadows - Russian River	2015	12/750ML	256.00[1]	240/2
Pinot Noir Cahill Lane - Russian River	2015	12/750ML	412.00[1]	
Pinot Noir Cuvee Alyce - Russian River	2015	12/750ML	428.00[1]	
Pinot Noir Estate - Russian River	2015	12/750ML	378.00[1]	
Pinot Noir Northern Slope - Russian River	2015	12/750ML	412.00[1]	
Pinot Noir Southern Slope - Russian River	2015	12/750ML	412.00[1]	
Sauvignon Blanc - Lake County	2016	12/750ML	160.00[1]	152/2,144/3
Hawkes				
Cabernet Sauvignon - Alexander Valley	2013	12/750ML	532.00[1]	504/2
Chardonnay - Alexander Valley	2015	12/750ML	276.00[1]	264/2,252/3
Merlot - Alexander Valley	2014	12/750ML	404.00[1]	382/2
Hunt & Harvest				
Cabernet Sauvignon - Napa Valley	2016	12/750ML	268.00[1]	260/3,252/5,240/6
Merlot - Napa Valley	2015	12/750ML	268.00[1]	260/3,252/5,240/6
Sauvignon Blanc - Napa Valley	2017	12/750ML	160.00[1]	152/3,144/5
Hybrid				
Pinot Grigio - Lodi	2016	12/750ML	96.00[1]	88/2,80/3
Pinot Grigio - Lodi	NV	1/20L	128.00[1]	
Jarvis				
Cabernet Franc - Napa Valley	2013	12/750ML	952.00[1]	
Cabernet Sauvignon - Napa Valley	2013	12/750ML	1380.00[1]	
Cabernet Sauvignon Reserve - Napa Valley	2007	6/750ML	1124.00[1]	
Chardonnay - Napa Valley	2016	12/750ML	618.00[1]	
Chardonnay Finch Hollow Reserve - Napa Valley	2016	6/750ML	588.00[1]	
Merlot - Napa Valley	2013	12/750ML	864.00[1]	
Red Blend Lake William - Napa Valley	2013	6/750ML	864.00[1]	
Joliesse				
Cabernet Sauvignon - California	2016	12/750ML	96.00[1]	88/3,80/5
Chardonnay - California	2016	12/750ML	96.00[1]	88/3,80/5
Pinot Noir - California	2016	12/750ML	96.00[1]	88/3,80/5
Rose - California	2017	12/750ML	96.00[1]	90/3,80/5
Juggernaut				
Cabernet Sauvignon Hillside - California	2015	12/750ML	192.00[1]	184/3,176/5
Kirkland				

Minimum Delivery 3 cs or $150 ($20 Delivery Fee below minimum). We are not responsible for typographical errors. Inquire about additional vintages of items. Items with the same superscript numeral may be mixed and matched to reach QD. A per-bottle charge of $0.75 will be applied to sales of all items sold in quantities that not in increments of full cases. All claims for shortages and/or breakage must be noted on the invoice at time of delivery.

Vintage Imports - November 2018

79-I Albe Drive
Newark, DE 19702
Orders/Info: 800.922.8870 | Fax: 215.788.9430
info@vntgimports.com | www.vintageimportswines.com

Producer / Item - AVA	Vint	Pack/Size	Frontline	Qty Discounts
Cabernet Sauvignon - Napa Valley	VINT	12/750ML	280.00[1]	213.54/50
Kistler				
Chardonnay - Sonoma Mountain	2016	12/750ML	572.00[1]	
Chardonnay Les Noisetiers - Russian River	2016	12/750ML	536.00[1]	
Pinot Noir - Sonoma Coast	2015	12/750ML	562.00[1]	
Lindstrom				
Cabernet Sauvignon - Stags Leap District	2015	6/750ML	570.00[1]	
Long Meadow Ranch				
Cabernet Sauvignon - Napa Valley	2013	12/375ML	232.00[1]	224/2
Cabernet Sauvignon - Napa Valley	2013	12/750ML	440.00[1]	
Cabernet Sauvignon EJ Church Reserve - Napa Valley	2010	12/750ML	792.00[1]	772/3,752/5
Chardonnay - Anderson Valley	2016	12/750ML	336.00[1]	310/2
Merlot - Napa Valley	2014	12/750ML	296.00[1]	
Pinot Noir - Anderson Valley	2015	12/750ML	336.00[1]	310/2
Pinot Noir Blanc - Anderson Valley	2015	12/750ML	440.00[1]	
Rose - Anderson Valley	2017	12/750ML	224.00[1]	212/3,196/5
Rose - Anderson Valley	2017	6/1.5L	240.00[1]	230/3,216/5
Sauvignon Blanc - Rutherford	2017	12/750ML	188.00[1]	160/2
Lucas & Lewellen				
Gewurztraminer - Santa Barbara	2016	12/750ML	144.00[1]	136/3
Pinot Noir - Santa Barbara	2015	12/750ML	176.00[1]	150/3
Pinot Noir Goodchild - Santa Barbara	2015	12/750ML	264.00[1]	240/3
Rose - Santa Barbara	2017	12/750ML	128.00[1]	124/3,116/5
Maritana				
Chardonnay Dutton Hansen Hill - Russian River Valley	2017	6/750ML	396.00[1]	384/3,372/5
Chardonnay Dutton Shop Block 1967 - Russian River Valley	2017	6/750ML	312.00[1]	304/3,294/5
Chardonnay La Riviere - Russian River Valley	2017	12/750ML	480.00[1]	468/3,456/5
Pinot Noir Le Russe - Russian River Valley	2017	12/750ML	480.00[1]	468/3,456/5
McPrice Myers				
Cabernet Sauvignon Bull by the Horns - Paso Robles	2016	12/750ML	196.00[1]	180/3
Red Blend High on the Hog - Paso Robles	2015	12/750ML	188.00[1]	180/2,176/3
Migration				
Chardonnay - Russian River	2015	12/375ML	132.00[1]	
Chardonnay - Sonoma Coast	2016	12/750ML	336.00[1]	
Pinot Noir - Sonoma Coast	2016	12/375ML	164.00[1]	
Pinot Noir - Sonoma Coast	2016	12/750ML	336.00[1]	304/3,280/5
Mill Creek				
Cabernet Sauvignon - Dry Creek	2015	12/750ML	224.00[1]	216/2,208/3
Gewurztraminer - Dry Creek	2017	12/750ML	168.00[1]	
Merlot - Dry Creek	2014	12/750ML	206.00[1]	198/2,190/3
Morgan				
Albarino - Monterey	2016	12/750ML	144.00[1]	136/2
Chardonnay Double L - Santa Lucia Highlands	2016	6/750ML	200.00[1]	156/2
Chardonnay Highlands - Santa Lucia Highlands	2016	12/750ML	208.00[1]	200/2
Chardonnay Metallico - Monterey	2015	12/750ML	192.00[1]	176/2
Grenache Blanc - Monterey	2017	12/750ML	192.00[1]	
Pinot Noir Double L - Santa Lucia Highlands	2016	6/750ML	264.00[1]	200/2
Pinot Noir Gary's Vineyard - Santa Lucia Highlands	2015	6/750ML	264.00[1]	200/2
Pinot Noir Twelve Clones - Santa Lucia Highlands	2016	12/750ML	276.00[1]	248/2
Red Blend Cotes du Crow's - Monterey	2016	12/750ML	152.00[1]	144/2
Sauvignon Blanc - Monterey	2016	12/750ML	152.00[1]	144/2
Syrah G-17 - Santa Lucia Highlands	2016	12/750ML	204.00[1]	164/2
Neal Family				
Cabernet Sauvignon - Howell Mountain	2003	12/750ML	772.00[1]	736/3
Cabernet Sauvignon - Howell Mountain	2005	6/750ML	386.00[1]	372/3
Cabernet Sauvignon - Howell Mountain	2009	6/750ML	416.00[1]	408/2
Cabernet Sauvignon - Napa Valley	2014	12/750ML	496.00[1]	
Cabernet Sauvignon - Napa Valley	2005	6/1.5L	528.00[1]	
Cabernet Sauvignon - Napa Valley	2013	6/1.5L	496.00[1]	462/5
Cabernet Sauvignon - Howell Mountain	2005	6/1.5L	792.00[1]	
Cabernet Sauvignon Second Chance - Atlas Peak	2004	12/750ML	792.00[1]	
Cabernet Sauvignon Second Chance - Atlas Peak	2006	6/750ML	396.00[1]	388/2
Cabernet Sauvignon Second Chance - Atlas Peak	2004	6/1.5L	792.00[1]	
Cabernet Sauvignon Wykoff - Napa Valley	2004	12/750ML	792.00[1]	
Cabernet Sauvignon Wykoff - Napa Valley	2004	6/1.5L	792.00[1]	
Petite Sirah Rutherford Dust - Rutherford	2011	12/750ML	320.00[1]	296/3
Sauvignon Blanc - Napa Valley	2017	12/750ML	188.00[1]	180/3
Zinfandel Rutherford Dust - Rutherford	2015	12/750ML	288.00[1]	264/3,256/5
Notes				
Cabernet Sauvignon - California	2016	12/750ML	96.00[1]	88/3,80/5
Cabernet Sauvignon - California	2013	1/20L	172.00[1]	
Chardonnay - California	2017	12/750ML	96.00[1]	88/3,80/5
Chardonnay - California	2016	1/20L	172.00[1]	
Pinot Noir - California	2017	12/750ML	96.00[1]	88/3,80/5
Pinot Noir - California	2014	1/20L	172.00[1]	
Pinot Noir - California	2016	1/20L	172.00[1]	
Oak Vineyards				
Cabernet Sauvignon - California	2015	12/750ML	56.00[1]	48/3,44/5
Cabernet Sauvignon - California	2015	6/1.5L	48.00[1]	44/3
Chardonnay - California	2017	12/750ML	56.00[1]	48/3,44/5
Chardonnay - California	2017	6/1.5L	48.00[1]	44/3
Merlot - California	2015	12/750ML	56.00[1]	48/3,44/5
Merlot - California	2015	6/1.5L	48.00[1]	44/3
Red Blend - California	2015	12/750ML	56.00[1]	48/3,44/5
Red Blend - California	2014	6/1.5L	48.00[1]	44/3
White Zinfandel - California	2016	12/750ML	56.00[1]	48/3,44/5
White Zinfandel - California	2016	6/1.5L	48.00[1]	44/3
Odette				
Cabernet Sauvignon - Stags Leap District	2015	12/750ML	1164.00[1]	
Cabernet Sauvignon Reserve - Stags Leap District	2015	2/750ML	570.67[1]	
Paraduxx				
Red Blend - Napa Valley	2015	12/375ML	204.00[1]	
Red Blend - Napa Valley	2015	12/750ML	448.00[1]	400/3,344/5
Red Blend - Napa Valley	2015	6/1.5L	444.00[1]	
Paydirt				
Red Blend Going for Broke - Paso Robles	2017	12/750ML	196.00[1]	188/3,180/5
Peirano				
Blend The Other White - Lodi	2014	12/750ML	124.00[1]	116/2,108/3
Cabernet Sauvignon - Lodi	2016	12/750ML	124.00[1]	116/2,108/3
Chardonnay - Lodi	2016	12/750ML	124.00[1]	116/2,108/3
Malbec - Lodi	2016	12/750ML	124.00[1]	116/2,108/3
Merlot Six Clones - Lodi	2014	12/750ML	124.00[1]	116/2,108/3
Petite Sirah - Lodi	2017	12/750ML	124.00[1]	116/2,108/3
Red Blend Illusion - Lodi	2017	12/750ML	124.00[1]	116/2,108/3
Red Blend The Other Red - Lodi	2014	12/750ML	124.00[1]	116/2,108/3
Tempranillo - Lodi	2015	12/750ML	124.00[1]	116/2,108/3
Viognier - Lodi	2017	12/750ML	124.00[1]	116/2,108/3
Zinfandel Immortal - Lodi	2014	12/750ML	124.00[1]	116/2,108/3
Zinfandel Old Vines - Lodi	2015	12/750ML	124.00[1]	116/2,108/3
Peltier				
Cabernet Sauvignon - Lodi	2016	12/750ML	184.00[1]	176/2,168/3
Chardonnay Oaked - Lodi	2017	12/750ML	192.00[1]	184/2,176/3
Sauvignon Blanc - Lodi	2017	12/750ML	168.00[1]	160/2,152/3
Teroldego - Lodi	2010	12/750ML	576.00[1]	552/2,528/3
Zinfandel - Lodi	2015	12/750ML	184.00[1]	176/2,168/3
Pietra Santa				
Chardonnay - Cienega Valley	2014	12/750ML	128.00[1]	112/5
Plumpjack				
Cabernet Sauvignon - Oakville	2015	12/750ML	1092.00[1]	
Cabernet Sauvignon - Oakville	2015	6/1.5L	1224.00[1]	
Cabernet Sauvignon Reserve - Oakville	2015	6/750ML	1712.00[1]	
Chardonnay Reserve - Napa Valley	2016	12/750ML	460.00[1]	
Merlot - Napa Valley	2016	12/750ML	576.00[1]	
Syrah - Napa Valley	2016	12/750ML	558.00[1]	
Queen of Hearts				
Cabernet Sauvignon - Santa Barbara	2012	12/750ML	120.00[1]	112/2,104/3
Pinot Noir - Santa Barbara	2014	12/750ML	120.00[1]	112/3
Rombauer				
Cabernet Sauvignon - Napa Valley	2015	12/375ML	296.00[1]	
Cabernet Sauvignon - Napa Valley	2016	6/750ML	296.00[1]	288/2,280/3
Cabernet Sauvignon - Napa Valley	2015	6/1.5L	600.00[1]	
Cabernet Sauvignon Atlas Peak Vyd - Atlas Peak	2014	12/750ML	944.00[1]	
Cabernet Sauvignon Diamond Selection - Napa Valley	2014	6/750ML	444.00[1]	436/2,428/3
Cabernet Sauvignon Diamond Selection - Napa Valley	2014	6/1.5L	892.00[1]	
Cabernet Sauvignon Stice Lane Vyd - St Helena	2014	12/750ML	944.00[1]	
Chardonnay - Carneros	2017	12/375ML	196.00[1]	
Chardonnay - Carneros	2017	12/750ML	352.00[1]	344/2,336/3
Chardonnay - Carneros	2017	6/1.5L	360.00[1]	
Chardonnay - Carneros	2016	1/3L	156.00[1]	
Chardonnay Proprietor Selection - Carneros	2016	12/750ML	580.00[1]	
Merlot - Napa Valley	2014	12/375ML	212.00[1]	
Merlot - Napa Valley	2015	12/750ML	408.00[1]	400/2,392/3
Merlot - Napa Valley	2014	6/1.5L	424.00[1]	
Red Blend Le Meilleur du Chai - St Helena	2012	12/750ML	1030.00[1]	
Sauvignon Blanc - Napa Valley	2017	12/750ML	232.00[1]	224/2,216/3
Zinfandel - California	2016	12/375ML	168.00[1]	
Zinfandel - California	2016	12/750ML	320.00[1]	312/2,304/3
Zinfandel - California	2015	6/1.5L	308.00[1]	
Salmon Creek				
Cabernet Sauvignon - California	2015	6/1.5L	60.00[1]	50/3,45/5
Chardonnay - California	2016	6/1.5L	60.00[1]	50/3,45/5
Pinot Grigio - California	2016	6/1.5L	60.00[1]	50/3,45/5
Pinot Noir - California	2016	6/1.5L	60.00[1]	50/3,45/5
White Zinfandel - California	2016	6/1.5L	60.00[1]	50/3,45/5
Salvestrin				
Cabernet Sauvignon - Napa Valley	2015	12/750ML	460.00[1]	440/2,432/3
Cabernet Sauvignon Dr Crane Estate - St Helena	2014	12/750ML	560.00[1]	520/2
Cabernet Sauvignon Three D - St Helena	2013	6/750ML	586.00[1]	
Red Blend Cavaso - Napa Valley	2014	12/750ML	272.00[1]	264/2,256/3
Sauvignon Blanc LeBlanc Crystal Springs Vyd - St Helena	2016	12/750ML	224.00[1]	
Vertical Pack Three D - St Helena	NV	6/750ML	586.00[1]	
Schug				
Cabernet Sauvignon - Sonoma	2015	12/750ML	288.00[1]	276/2,268/3
Cabernet Sauvignon Heritage Reserve - Sonoma	2014	12/750ML	576.00[1]	552/2,528/3
Chardonnay - Carneros	2016	12/375ML	140.00[1]	132/2,128/3
Chardonnay - Carneros	2016	12/750ML	252.00[1]	240/2,232/3
Chardonnay - Sonoma Coast	2016	12/750ML	216.00[1]	208/2,200/3
Chardonnay Estate - Carneros	2016	6/750ML	228.00[1]	216/2,208/3
Pinot Noir - Carneros	2016	12/375ML	140.00[1]	132/2,128/3
Pinot Noir - Carneros	2016	12/750ML	252.00[1]	240/2,232/3
Pinot Noir - Sonoma Coast	2016	12/750ML	216.00[1]	208/2,200/3
Pinot Noir Estate - Carneros	2016	6/750ML	228.00[1]	216/2,208/3
Sauvignon Blanc - Sonoma Coast	2017	12/750ML	192.00[1]	184/2,176/3
Secret Door				
Cabernet Sauvignon Secret 1X - Napa Valley	2014	6/750ML	750.00[1]	732/3,720/5
Cabernet Sauvignon Secret 1Z - Napa Valley	2014	6/750ML	750.00[1]	732/3,720/5
Shafer				
Cabernet Sauvignon Hillside Select - Stags Leap District	2014	6/750ML	1388.00[1]	
Cabernet Sauvignon Hillside Select - Stags Leap District	2014	6/1.5L	2782.00[1]	
Cabernet Sauvignon Hillside Select - Stags Leap District	2014	1/3L	1090.00[1]	
Cabernet Sauvignon One Point Five - Stags Leap District	2015	12/375ML	472.00[1]	
Cabernet Sauvignon One Point Five - Stags Leap District	2015	12/750ML	876.00[1]	
Chardonnay Red Shoulder Ranch - Carneros	2016	12/750ML	488.00[1]	
Merlot - Napa Valley	2014	6/1.5L	564.00[1]	
Red Blend TD-9 - Napa Valley	2016	12/750ML	600.00[1]	
Syrah Relentless - Napa Valley	2015	12/750ML	936.00[1]	
Shepherd				
Red Blend - Carneros	2014	12/750ML	168.00[1]	160/2,152/5

Minimum Delivery 3 cs or $150 ($20 Delivery Fee below minimum). We are not responsible for typographical errors. Inquire about additional vintages of items. Items with the same superscript numeral may be mixed and matched to reach QD. A per-bottle charge of $0.75 will be applied to sales of all items sold in quantities that not in increments of full cases. All claims for shortages and/or breakage must be noted on the invoice at time of delivery.

Vintage Imports - November 2018

79-I Albe Drive
Newark, DE 19702
Orders/Info: 800.922.8870 | Fax: 215.788.9430
info@vntgimports.com | www.vintageimportswines.com

Producer / Item - AVA	Vint	Pack/Size	Frontline	Qty Discounts
Sauvignon Blanc - Carneros	2017	12/750ML	120.00[1]	112/2
SOLID Wine Cellars				
Cabernet Sauvignon - Sonoma	2015	12/750ML	280.00[1]	272/2,260/3
Chardonnay - Carneros	2015	12/750ML	180.00[1]	160/2
Solitude				
Chardonnay - Carneros	2016	12/750ML	256.00[1]	248/3,240/5
Trefethen				
Cabernet Sauvignon - Oak Knoll	2014	12/375ML	264.00[1]	
Cabernet Sauvignon - Oak Knoll	2015	12/750ML	528.00[1]	
Cabernet Sauvignon - Oak Knoll	2013	6/1.5L	616.00[1]	
Cabernet Sauvignon Reserve - Oak Knoll	2011	6/750ML	432.00[1]	
Chardonnay - Oak Knoll	2017	12/375ML	172.00[1]	
Chardonnay - Oak Knoll	2016	12/750ML	328.00[1]	234/2
Chardonnay Double T - Oak Knoll	2016	12/750ML	136.00[1]	128/2,120/3
Chardonnay Harmony - Oak Knoll	2015	6/750ML	224.00[1]	
Merlot - Oak Knoll	2015	12/750ML	352.00[1]	264/2
Red Blend Double T - Oak Knoll	2016	12/750ML	168.00[1]	
Red Blend Double T - Oak Knoll	2016	12/750ML	168.00[1]	
Red Blend Dragon's Tooth - Oak Knoll	2016	12/750ML	520.00[1]	
Red Blend HaLo - Oak Knoll	2014	3/750ML	480.00[1]	
Riesling Dry - Oak Knoll	2017	12/750ML	220.00[1]	162/2
Trione				
Cabernet Sauvignon Block 21 - Alexander Valley	2013	6/750ML	284.00[1]	280/2
Chardonnay River Road Ranch - Russian River	2016	12/750ML	280.00[1]	266/2
Pinot Noir River Road Ranch - Russian River	2014	12/750ML	320.00[1]	304/2
Pinot Noir River Road Ranch - Russian River	2012	6/1.5L	316.00[1]	308/2,300/3
Red Blend Henry's Blend, Geyserville Ranch Vyd - Alexander Va	2014	6/750ML	164.00[1]	
Sauvignon Blanc River Road Ranch - Russian River	2017	12/750ML	176.00[1]	168/2,160/3
Zinfandel Flatridge Ranch - Sonoma Coast	2014	12/750ML	360.00[1]	344/2
Truchard				
Cabernet Sauvignon - Carneros	2015	12/750ML	328.00[1]	288/3
Chardonnay - Carneros	2016	12/750ML	277.00[1]	264/2,240/3,224/4
Merlot - Carneros	2015	12/750ML	276.00[1]	268/2,260/5
Pinot Noir - Carneros	2015	12/750ML	277.00[1]	264/2,240/3,224/4
Roussane - Carneros	2017	12/750ML	200.00[1]	194/2,188/3
Syrah - Carneros	2016	12/750ML	204.00[1]	192/3
True Myth				
Cabernet Sauvignon - Paso Robles	2016	12/750ML	168.00[1]	160/2,152/3
Cabernet Sauvignon - Paso Robles	2016	1/20L	304.00[1]	
Chardonnay - Edna Valley	2015	12/750ML	128.00[1]	120/2,112/3
Chardonnay - Edna Valley	2016	1/20L	252.00[1]	
Villa San Juliette				
Cabernet Sauvignon - Paso Robles	2014	12/750ML	160.00[1]	136/2,128/3
Petite Sirah - Paso Robles	2012	12/750ML	160.00[1]	136/2,128/3
Red Blend Chorum - Paso Robles	2014	12/750ML	176.00[1]	168/3,160/5
Rose - Paso Robles	2017	12/750ML	184.00[1]	176/2,168/3

Wine - Chile

Producer / Item - AVA	Vint	Pack/Size	Frontline	Qty Discounts
Cuna Del Sol				
Cabernet Sauvignon - Central Valle	2017	12/750ML	96.00[1]	92/3,88/5,80/10
Cabernet Sauvignon Gran Reserva - Colchagua	2016	12/750ML	142.00[1]	136/2,130/3
Carmenere - Central Valle	2018	12/750ML	96.00[1]	92/3,88/5,80/10
Chardonnay - Central Valle	2017	12/750ML	96.00[1]	92/3,88/5,80/10
Merlot - Central Valle	2017	12/750ML	96.00[1]	92/3,88/5,80/10
Sauvignon Blanc - Central Valle	2018	12/750ML	96.00[1]	92/3,88/5,80/10
Volada				
Red Blend Premium Release - Colchagua	2013	6/750ML	162.00[1]	156/4,150/6

Wine - France

Producer / Item - AVA	Vint	Pack/Size	Frontline	Qty Discounts
Agly Brothers				
Rouge - Cotes du Roussillon Villages	2014	6/750ML	172.00[1]	160/2
Bila Haut				
Blanc Les Vignes - Roussillon	2017	12/750ML	134.00[1]	128/2,118/3
Rivesaltes - Rivesaltes	1995	6/500ML	104.00[1]	
Rose - Cotes du Roussillon Villages	2017	12/750ML	128.00[1]	122/3,112/5
Rouge - Cotes du Roussillon Villages	2017	12/750ML	134.00[1]	128/2,118/3
Rouge - Cotes du Roussillon Villages	2017	12/750ML	134.00[1]	128/2,118/3
Rouge L'esquerda - Cotes du Roussillon Villages	2014	12/750ML	216.00[1]	208/2,200/3
Rouge Occultum Lapidem - Cotes du Roussillon Villages	2015	12/750ML	240.00[1]	
Bonpas				
Blanc - Luberon	2017	12/750ML	104.00[1]	96/2,88/3
Rouge - Ventoux	2017	12/750ML	104.00[1]	96/2,88/3
Capitelles des Fermes				
Chardonnay - Pays d'Oc	2016	12/750ML	96.00[1]	90/2,84/3
Pinot Noir - Pays d'Oc	2016	12/750ML	96.00[1]	90/2,84/3
Cave de Bissey				
Rouge - Burgundy	2015	12/750ML	168.00[1]	160/2,152/3
Ch Baret				
Rouge - Pessac Leognan	2012	12/750ML	252.00[1]	244/2,236/3
Ch Bechereau				
Rouge - Lalande de Pomerol	2016	12/750ML	176.00[1]	164/2,152/3
Ch Belcier				
Cotes de Castillon - Castillon	2014	12/750ML	184.00[1]	172/2,164/3
Rouge Le Pin de Belcier - Cotes de Castillon	2012	12/750ML	312.00[1]	276/2,240/3
Ch Bellegrave				
Medoc - Medoc	2016	12/750ML	128.00[1]	120/2,112/3
Ch Beynat				
Castillon - Castillon	2015	6/750ML	76.00[1]	72/2,68/3
Ch Blanchereau				
Cotes de Bourg - Cotes de Bourg	2015	12/750ML	112.00[1]	104/2,96/3
Ch Blouin				
Rouge - Bordeaux	2015	12/750ML	104.00[1]	96/2,88/3
Ch Branaire Ducru				
Saint Julien - Saint Julien	2014	12/750ML	675.00[1]	597/10
Ch Carignan				
Rouge - Cadillac Cotes du Bordeaux	2015	12/750ML	204.00[1]	192/2,180/3
Ch Chanteloiseau				
Blanc - Graves	2016	12/750ML	120.00[1]	112/2,104/3
Rouge - Graves	2015	12/750ML	120.00[1]	112/2,104/3
Ch Chasse Spleen				
Moulis - Moulis	2014	12/750ML	416.00[1]	400/2,378/3
Ch Clou du Pin				
Blanc - Bordeaux	2017	6/750ML	44.00[1]	42/2,40/3
Rose - Bordeaux	2017	12/750ML	96.00[1]	90/3,80/5
Ch Dassault				
Rouge - Saint Emilion Grand Cru	2013	6/750ML	210.00[1]	204/2,194/3
Ch Dauphine				
Rouge - Fronsac	2014	12/750ML	176.00[1]	168/2,160/3
Ch de Ferrages				
Rose Mon Plaisir - Sainte Victoire	2017	6/750ML	108.00[1]	105/3,98/5
Rose Roumery - Sainte Victoire	2017	12/750ML	144.00[1]	142/3,136/5
Rose Roumery - Sainte Victoire	2017	3/1.5L	84.00[1]	80/3,72/5
Rose Roumery - Sainte Victoire	2017	1/3L	108.00[1]	106/3,100/5
Ch de La Cour				
Rouge - Saint Emilion	2015	12/750ML	160.00[1]	152/2,144/3
Ch de L'Aunaye				
Muscadet - Muscadet	2016	12/750ML	112.00[1]	
Ch de Monrecueil				
Rouge - Bordeaux Superieur	2015	12/750ML	96.00[1]	90/2,84/3
Ch Deyrem Valentin				
Margaux - Margaux	2015	6/750ML	172.00[1]	168/2,160/3
Ch Du Glana				
Rouge - Saint Julien	2012	12/750ML	320.00[1]	312/2,300/3
Rouge - Saint Julien	2015	12/750ML	320.00[1]	312/2,300/3
Ch Duhart Milon				
Pauillac - Pauillac	2014	6/750ML	468.00[1]	450/2,422/3
Ch Gachon				
Montagne Saint Emilion - Montagne Saint Emilion	2015	12/750ML	148.00[1]	140/2,132/3
Montagne Saint Emilion - Montagne Saint Emilion	2015	6/1.5L	136.00	
Ch Gaudin				
Pauillac - Pauillac	2011	12/750ML	336.00[1]	318/2,300/3
Ch Gloria				
Rouge - Saint Julien	2014	12/750ML	524.00[1]	
Ch Guilhemanson				
Rouge - Saint Emilion Grand Cru	2012	12/750ML	152.00[1]	144/2,136/3
Ch Haut Baraillot				
Rouge - Bordeaux	2011	12/750ML	108.00[1]	96/3
Ch Haut Bicou				
Rouge - Bordeaux	2015	12/750ML	100.00[1]	92/2,84/3
Ch Haut Grignon				
Rouge - Medoc	2014	12/750ML	160.00[1]	152/2,144/3
Ch La Grande Metairie				
Blanc - Entre Deux Mers	2017	12/750ML	96.00[1]	88/2,80/3
Ch La Mission Haut Brion				
Rouge Chapelle de la Mission - Pessac Leognan	2014	6/750ML	384.00[1]	360/2,349/3
Ch La Pervenche				
Rouge - Lalande de Pomerol	2014	12/750ML	144.00[1]	132/2,128/3
Ch Lagrange				
Rouge Le Fifes de Lagrange - Saint Julien	2014	6/1.5L	334.00[1]	320/2,304/3
Ch Lagrugere				
Blanc - Bordeaux	2016	12/750ML	92.00[1]	84/2,76/3
Ch Lalande				
Rouge - Saint Julien	2013	12/750ML	276.00[1]	264/2,248/3
Ch Le Breton				
Rouge - Bordeaux Superieur	2016	12/750ML	108.00[1]	96/2,88/3
Ch Le Brulot				
Rouge - Cotes de Blaye	2014	6/750ML	52.00[1]	48/2,44/3
Ch Le Roc				
Rouge - Bordeaux	2016	12/750ML	92.00[1]	84/2,76/3
Ch Leoville Las Cases				
Saint Julien Le Petit Lion de Marquis de las Cases - Saint Julien	2015	12/750ML	620.00[1]	600/10,476.76/40
Ch Les Mingets				
Sauternes - Sauternes	2014	12/375ML	126.00[1]	120/2,114/3
Sauternes - Sauternes	2012	6/750ML	117.00[1]	106/2
Ch Les Vielles Pierres				
Lussac St. Emilion - Lussac St. Emilion	2014	6/1.5L	118.00[1]	
Rouge - Lussac Saint Emilion	2013	12/750ML	128.00[1]	120/2,112/3
Ch Louvie				
Saint Emilion Grand Cru - Saint Emilion Grand Cru	2015	12/750ML	216.00[1]	196/2,184/3
Ch Luby				
Rouge - Bordeaux	2015	12/750ML	108.00[1]	96/2,88/3
Ch Lynch-Bages				
Rouge - Pauillac	2011	6/1.5L	1461.00[1]	1440/2,1400/3
Ch Maison Neuve				
Cotes de Blaye - Cotes de Blaye	2014	12/750ML	128.00[1]	112/2,104/3
Ch Marquis de Mons				
Margaux - Margaux	2012	12/750ML	240.00[1]	224/2,212/3
Ch Marquis de Terme				
Rouge Fleur - Margaux	2013	12/750ML	344.00[1]	320/2,300/3

Minimum Delivery 3 cs or $150 ($20 Delivery Fee below minimum). We are not responsible for typographical errors. Inquire about additional vintages of items. Items with the same superscript numeral may be mixed and matched to reach QD. A per-bottle charge of $0.75 will be applied to sales of all items sold in quantities that not in increments of full cases. All claims for shortages and/or breakage must be noted on the invoice at time of delivery.

Vintage Imports - November 2018

79-I Albe Drive
Newark, DE 19702
Orders/Info: 800.922.8870 | Fax: 215.788.9430
info@vntgimports.com | www.vintageimportswines.com

Producer / Item - AVA	Vint	Pack/Size	Frontline	Qty Discounts
Ch Meyney				
Rouge - Saint Estephe	2012	12/750ML	400.00[1]	368/2
Ch Monbrison				
Rouge Bouquet de Monbrison - Margaux	2015	12/750ML	344.00[1]	328/2
Ch Montrose				
Rouge La Dame de Montrose - Saint Estephe	2014	6/1.5L	474.00[1]	456/2,448/3
Ch Morin				
Rouge - Saint Estephe	2014	12/750ML	228.00[1]	210/2,196/3
Ch Mouton Rothschild				
Bordeaux - Pauillac	2015	3/750ML	2140.00[1]	2100/10,1501.69/50
Ch Nenin				
Pomerol Fugue de Nenin - Pomerol	2012	6/750ML	176.00[1]	168/2,162/3
Ch Pech Latt				
Corbieres - Corbieres	2016	12/750ML	144.00[1]	136/2
Rose - Corbieres	2017	12/750ML	128.00[1]	122/3,112/5
Ch Phelan Segur				
Saint Estephe Frank Phelan - Saint Estephe	2013	6/750ML	336.00[1]	324/2,312/3
Ch Pilet				
Blanc - Bordeaux	2017	12/750ML	112.00[1]	104/2,96/3
Rouge - Bordeaux	2016	12/750ML	112.00[1]	104/2,96/3
Rouge Prestige - Bordeaux	2015	12/750ML	192.00[1]	184/2,180/3
Ch Pimorin				
Rouge - Haut Medoc	2010	12/750ML	152.00[1]	128/2
Ch Plantey de Lieujean				
Rouge - Haut Medoc	2014	12/750ML	128.00[1]	112/2,104/3
Ch Poujeaux				
Rouge - Moulis	2012	12/750ML	396.00[1]	372/2,360/3
Ch Ramage la Batisse				
Bordeaux - Haut-Medoc	2010	12/750ML	248.00[1]	236/2,228/3
Rouge Le Coq - Bordeaux Superieur	2016	12/750ML	124.00[1]	118/2,112/3
Rouge Le Pavillon - Bordeaux Superieur	2016	12/750ML	124.00[1]	118/2,112/3
Ch Rieussec				
Sauternes - Sauternes	2015	12/375ML	592.00[1]	576/2,560/3
Sauternes Carmes de Rieussec - Sauternes	2015	6/750ML	178.00[1]	170/2,156/3
Ch Rocher Bonregard				
Rouge - Pomerol	2014	12/750ML	228.00[1]	216/2,204/3
Ch Rocher Figeac				
Rouge - Saint Emilion	2016	12/750ML	176.00[1]	168/2,160/3
Ch Rougier				
Rouge - Bordeaux	2015	6/750ML	56.00[1]	52/2,48/3
Ch St Loubert				
Rouge - Graves	2016	12/750ML	104.00[1]	98/2,92/3
Ch Tertre Samonac				
Rouge - Cotes de Bourg	2015	6/750ML	60.00[1]	54/2,48/3
Ch Tour Renaissanse				
Saint Emilion Grand Cru - Saint Emilion Grand Cru	2015	6/750ML	120.00[1]	112/2,104/3
Ch Tourteran				
Bordeaux - Haut-Medoc	2010	12/750ML	196.00[1]	188/2,176/3
Champs de Provence				
Rose - Cotes de Provence	2017	6/750ML	90.00[1]	87/3,80/5
Champy				
Chardonnay - Burgundy	2012	12/750ML	160.00[1]	144/2
Pinot Noir - Burgundy	2013	12/750ML	180.00[1]	160/2
Dom Alain Graillot				
Blanc - Crozes Hermitage	2017	12/750ML	320.00[1]	
Rouge - Crozes Hermitage	2016	12/750ML	320.00[1]	
Rouge - Saint Joseph	2016	12/750ML	360.00[1]	
Dom Bel Eouve				
Rose - Coteaux D'Aix En	2017	12/750ML	128.00[1]	122/3,112/5
Dom Berthoumieu				
Rouge Haute Tradition - Madiran	2013	12/750ML	128.00[1]	120/2,112/3
Dom Blondelet				
Pouilly Fume - Pouilly Fume	2017	12/750ML	160.00[1]	152/3
Dom de Cabrials				
Chardonnay - Pays d'Oc	2016	12/750ML	112.00[1]	104/2,96/5
Pinot Noir - Pays d'Oc	2016	12/750ML	112.00[1]	104/2,96/5
Dom de la Charbonniere				
Blanc - Chateauneuf du Pape	2016	12/750ML	336.00[1]	324/2,308/3
Rouge Hautes Brusquieres - Chateauneuf du Pape	2015	3/1.5L	276.00[1]	264/2,252/3
Rouge Tradition - Chateauneuf du Pape	2015	6/1.5L	344.00[1]	328/2,312/3
Rouge Vielles Vignes - Chateauneuf du Pape	2011	6/750ML	264.00[1]	252/2,240/3
Rouge Vielles Vignes - Chateauneuf du Pape	2015	3/1.5L	276.00[1]	264/2,252/3
Dom de Maubet				
Blanc - Gascony	2017	12/750ML	104.00[1]	96/3
Blanc - Gascony	NV	1/20L	148.00[1]	
Rose - Gascony	2017	12/750ML	104.00[1]	96/3
Rose - Gascony	NV	1/20L	148.00[1]	
Dom de Rosiers				
Rouge Drevon - Cote Rotie	VINT	6/750ML	260.00[1]	240/10,220/25,196.61/50
Dom des Chanssaud				
Chateauneuf du Pape - Chateauneuf du Pape	2016	12/750ML	280.00[1]	260/3,240/5
Rouge - Cotes du Rhone Villages	2014	12/750ML	112.00[1]	104/3,96/5
Rouge - Cotes du Rhone	2016	12/750ML	104.00[1]	98/3,92/5
Dom des Lises				
Crozes Hermitage - Crozes Hermitage	2016	12/750ML	280.00[1]	
Dom Deux Roches				
Blanc - Bourgogne	2016	12/750ML	136.00[1]	128/2,120/3
Blanc Tradition - St Veran	2016	12/750ML	164.00[1]	160/2,156/3
Blanc Veilles Vignes - Pouilly Fuisse	2016	12/750ML	252.00[1]	246/2,240/3
Dom du Theron				
Cahors - Cahors	2014	12/750ML	160.00[1]	152/2,144/5
Dom Dugois				
Chardonnay Terre de Marne - Arbois	2016	12/750ML	216.00[1]	204/2,192/3
Savagnin Aureoline - Arbois	2015	12/750ML	264.00[1]	252/2,240/3
Savagnin Sous Voile - Arbois	2014	12/750ML	320.00[1]	304/2,288/3
Trousseau La Grevilliere - Arbois	2014	12/750ML	252.00[1]	240/2,228/3
Dom Fessy				
Fleurie Ch Des Labourons - Fleurie	2016	12/750ML	192.00[1]	172/3
Dom Girault				
Blanc - Sancerre	2016	12/750ML	240.00[1]	224/2,216/3
Dom Jones				
Grenache - Cotes Catalanes	2015	6/750ML	132.00[1]	128/2,124/3
Grenache Blanc - Cotes Catalanes	2015	6/750ML	132.00[1]	128/2,124/3
Rouge - Fitou	2015	6/750ML	132.00[1]	128/2,124/3
Dom Latour				
Blanc - Rully	2015	12/750ML	256.00[1]	250/2,244/3
Blanc - Beaune	2016	12/750ML	380.00[1]	344/3
Blanc - Meursault	2016	12/750ML	696.00[1]	632/3
Blanc - Pouilly Fuisse	2016	12/750ML	246.00[1]	
Blanc - Puligny Montrachet	2016	12/750ML	784.00[1]	712/3
Blanc Ch De Blagny - Meursault 1er	2016	12/750ML	784.00[1]	712/3
Blanc Chameroy - Macon Villages	2016	12/750ML	144.00[1]	
Blanc Chanfleure - Chablis	2015	12/750ML	284.00[1]	
Blanc La Grande Roche - Montagny 1er	2016	12/750ML	200.00[1]	
Blanc Les Deux Moulins - St Veran	2016	12/750ML	204.00[1]	
Blanc Sous le Puits - Puligny Montrachet 1er	2016	12/750ML	920.00[1]	832/3
Chardonnay - Ardeche	2016	12/750ML	110.00[1]	104/2,96/3
Chardonnay Grand Ardeche - Ardeche	2016	12/750ML	154.00[1]	138/3
Chassagne Montrachet - Chassagne Montrachet	2015	12/750ML	580.00[1]	
Pinot Noir Valmossine - Cotes du Verdon	2015	12/750ML	144.00[1]	132/3
Rouge - Gevrey Chambertain	2015	12/750ML	748.00[1]	708/3
Rouge - Mercurey	2015	12/750ML	244.00[1]	220/3
Rouge - Burgundy	2016	12/750ML	184.00[1]	176/3
Rouge - Marsannay	2016	12/750ML	228.00[1]	
Volnay En Chevret 1er - Volnay	2014	12/750ML	748.00[1]	
Dom Maby				
Lirac Nessun Dorma - Lirac	2012	12/750ML	212.00[1]	204/3,196/5
Rosé Prima Donna - Tavel	2017	12/750ML	144.00[1]	134/3,120/5
Dom Petroni				
Blanc - Vine de Corse	2016	12/750ML	136.00[1]	130/2,124/3
Rose - Vine de Corse	2017	12/750ML	144.00[1]	136/3,124/5
Rouge - Vine de Corse	2015	12/750ML	136.00[1]	130/2,124/3
Dom Pierre Usseglio				
Blanc - Chateauneuf du Pape	2017	6/750ML	222.00[1]	216/2,210/3
Rouge - Chateauneuf du Pape	2016	6/750ML	216.00[1]	210/2,204/3
Rouge - Lirac	2016	6/750ML	138.00[1]	132/2,126/3
Rouge Cuvee de Mon Aieul - Chateauneuf du Pape	2016	6/750ML	476.00[1]	454/2,432/3
Rouge Panorama - Vin de France	2016	12/750ML	160.00[1]	152/2,144/3
Rouge Reserve des Deux Freres - Chateauneuf du Pape	2015	6/750ML	820.00[1]	782/2,744/3
Dom Saint Mitre				
Rose Cuvee M - Coteaux Varois	2017	12/750ML	120.00[1]	116/3,108/5
Rose Cuvee M - Coteaux Varois	2017	6/1.5L	136.00[1]	130/3,120/5
Rose Cuvee M - Coteaux Varois	2017	1/3L	96.00[1]	90/3,80/5
Dom Vigneret				
Rose - Bandol	2017	12/750ML	224.00[1]	212/3,196/5
Ferraton				
Blanc La Matiniere - Crozes Hermitage	2016	12/750ML	188.00[1]	
Blanc La Source - Saint Joseph	2016	6/750ML	160.00[1]	152/2,144/3
Blanc Le Mialan - St. Peray	2016	6/750ML	224.00[1]	202/3
Blanc Les Mandouls - Condrieu	2016	6/750ML	280.00[1]	252/10
Blanc Les Miaux - Hermitage	2015	6/750ML	336.00[1]	302/3
Blanc Les Oliviers - Saint Joseph	2015	6/750ML	276.00[1]	268/2,260/3
Blanc Samorens - Cotes du Rhone	2017	12/750ML	120.00[1]	112/2,108/3
Rose Samorens - Cotes du Rhone	2017	12/750ML	136.00[1]	130/3,120/5
Rouge La Matiniere - Crozes Hermitage	2015	12/750ML	204.00[1]	
Rouge La Matiniere - Crozes Hermitage	2015	12/750ML	204.00[1]	
Rouge La Source - Saint Joseph	2015	6/750ML	142.00[1]	136/2,130/3
Rouge Le Grand Courtil - Crozes-Ermitage	2015	6/750ML	188.00[1]	
Rouge Le Parvis - Chateauneuf du Pape	2015	12/750ML	376.00[1]	
Rouge Les Calendes - Crozes Hermitage	2015	6/750ML	136.00[1]	120/3
Rouge Les Eygats - Cornas Lieu-Dit	2014	6/750ML	296.00[1]	272/3
Rouge Les Eygats - Cornas Lieu-Dit	2015	6/750ML	300.00[1]	276/3
Rouge Les Grands Muriers - Cornas	2015	6/750ML	252.00[1]	
Rouge Les Miaux - Hermitage	2015	6/750ML	368.00[1]	336/3
Rouge Les Murailles - Gigondas	2015	12/750ML	344.00[1]	330/3,320/5
Rouge Montmains - Cote Rotie Lieu-Dit	2015	6/750ML	404.00[1]	376/3
Rouge Plan de Dieu - Cotes du Rhone Villages	2016	12/750ML	144.00[1]	
Rouge Samorens - Cotes du Rhone	2016	12/750ML	120.00[1]	112/2,108/3
Rouge Samorens - Cotes du Rhone	2016	12/750ML	120.00[1]	112/2,108/3
Guillaman				
Blanc - Gascony	2017	12/750ML	96.00[1]	88/2,80/3
Blanc - Gascony	2017	6/3L	112.00[1]	108/2,104/3
Chardonnay - Gascony	2017	6/750ML	48.00[1]	44/4,40/6
Gros Manseng Frisson d'Autonme - Gascony	2016	6/750ML	56.00[1]	
Rose - Cotes de Gascogne	2017	12/750ML	96.00[1]	90/3,80/5
Henriques				
Rouge Altitudes - Cotes du Roussillon	NV	1/20L	148.00[1]	
J Moreau				
Chablis - Chablis	2017	12/750ML	248.00[1]	240/3
Vouvray - Vouvray	2017	12/750ML	148.00[1]	140/2,132/3
JM Crochet				
Blanc - Sancerre	2017	12/750ML	192.00[1]	184/2,172/3
Blanc Chene Marchand - Sancerre	2016	12/750ML	240.00[1]	232/2,224/5

Minimum Delivery 3 cs or $150 ($20 Delivery Fee below minimum). We are not responsible for typographical errors. Inquire about additional vintages of items.
Items with the same superscript numeral may be mixed and matched to reach QD. A per-bottle charge of $0.75 will be applied to sales of all items sold in quantities that not in increments of full cases. All claims for shortages and/or breakage must be noted on the invoice at time of delivery.

Vintage Imports - November 2018

79-I Albe Drive
Newark, DE 19702
Orders/Info: 800.922.8870 | Fax: 215.788.9430
info@vntgimports.com | www.vintageimportswines.com

Producer / Item - AVA	Vint	Pack/Size	Frontline	Qty Discounts
Rosé - Sancerre	2017	12/750ML	188.00[1]	180/3,168/5
Kirkland				
Bordeaux - Bordeaux Superieur	VT	12/750ML	112.00[1]	104/10,81.46/50
Chablis 1er KS Series - Chablis 1er	VINT	12/750ML	248.00[1]	228/10,187.78/50
Rouge Signature - Gigondas	VINT	12/750ML	192.00[1]	188/5,160/10,152.93/50
La Ferme du Cece				
Rouge - Gigondas	2017	12/750ML	176.00[1]	168/2,160/3
Le Grand Cheneau				
Blanc - Macon-Verze	2016	12/750ML	152.00[1]	144/2,136/3
Le Grand Noir				
Chardonnay - Pays d'Oc	2016	12/750ML	104.00[1]	96/2
GSM - Pays d'Oc	2016	12/750ML	104.00[1]	96/2
Pinot Noir - Pays d'Oc	2016	12/750ML	104.00[1]	96/2
Rose - Pays d'Oc	2017	12/750ML	104.00[1]	96/3
Les Trois Pecheurs				
Blanc - St Veran	2016	12/750ML	168.00[1]	160/2,152/3
Lionel Osmin				
Blanc - Bergerac Sec	2015	12/750ML	118.00[1]	112/3,108/5
Blanc Grand Cap - Southwest France	2015	12/750ML	96.00[1]	88/2,80/3
Madiran Mon Adour - Madiran	2014	6/750ML	76.00[1]	72/4,68/6
Malbec - Cahors	2014	12/750ML	128.00[1]	120/4,112/6
Rose La Vie en Rose - Toulouse	2017	12/750ML	96.00[1]	90/3,80/5
Rouge - Gaillac	2016	12/750ML	118.00[1]	112/3,108/5
Rouge - Marcillac	2016	12/750ML	128.00[1]	124/3,120/5
Sauvignon Blanc La Reserve - Southwest France	2017	12/750ML	100.00[1]	92/2,84/3
Mommessin				
Beaujolais Nouveau - Beaujolais	2018	12/750ML	104.00	96/3
Beaujolais Villages - Beaujolais Villages	2016	12/750ML	120.00[1]	112/2,104/3
Blanc La Cle Saint Pierre - Burgundy	2016	12/750ML	136.00[1]	128/2,120/3
Macon Villages Vielles Vignes - Macon Villages	2016	12/750ML	136.00[1]	128/2,120/3
Pouilly Fuisse - Pouilly Fuisse	2015	12/750ML	240.00[1]	224/3
Ornezon				
Picpoul - Picpoul de Pinet	2017	12/750ML	112.00[1]	108/2,104/3
Pierre				
Cabernet Franc - Carcassonne	2017	12/750ML	136.00[1]	128/3,124/5
Chardonnay - Carcassonne	2016	12/750ML	136.00[1]	128/3,124/5
Pinot Noir - Carcassonne	2017	12/750ML	136.00[1]	128/3,124/5
Sauvignon Blanc - Carcassonne	2017	12/750ML	136.00[1]	128/3,124/5
Pierre Prieur				
Blanc Dom St Pierre - Sancerre	2017	12/750ML	212.00[1]	204/2,196/3
Pool Boy				
Rose - Vin de France	2017	12/1L	120.00[1]	116/3,108/5
Roses de France				
Rose Gift Box - Provence	VT	1/750ML	40.00[1]	37/5,25.9/50
Simmonet Febvre				
Chablis - Chablis	2016	12/750ML	236.00[1]	228/2,220/3
Chablis Vaillons - Chablis 1er	2015	12/750ML	276.00[1]	264/5,252/10
Chablis Vaillons - Chablis 1er	2016	12/750ML	360.00[1]	328/3
Trenel				
Rouge Nouveau - Beaujolais Villages	2018	12/750ML	112.00	104/3
Vignerons de Florensac				
Picpoul - Picpoul de Pinet	2017	12/750ML	120.00[1]	112/3,104/5
Zinck				
Gewurztraminer - Alsace	2016	12/750ML	200.00[1]	192/3
Pinot Blanc - Alsace	2016	12/750ML	164.00[1]	152/5
Pinot Gris - Alsace	2016	12/750ML	180.00[1]	168/5
Riesling - Alsace	2016	12/750ML	180.00[1]	168/5
Riesling Eichberg Grand Cru - Alsace	2012	6/750ML	156.00[1]	152/2,148/3

Wine - Germany

Producer / Item - AVA	Vint	Pack/Size	Frontline	Qty Discounts
JJ Muller				
Riesling - Rheinhessen	2017	12/750ML	104.00[1]	96/2,88/3
Lucashof				
Riesling Kabinett Forster Bischofsgarten - Forst	2016	12/750ML	160.00[1]	152/3,144/5
Riesling QbA - Pfalz	2017	12/750ML	128.00[1]	120/3,116/5
Nik Weis				
Riesling QbA - Mosel	2017	12/750ML	160.00[1]	144/2
Single Post				
Riesling Kabinett Ockfen Bockstein - Ockfen	2015	12/750ML	180.00[1]	172/2,164/3
Riesling QbA - Mosel	2016	12/750ML	96.00[1]	88/2,80/3
St Urbans Hof				
Riesling Auslese Ockfen Bockstein - Ockfen	2015	12/750ML	516.00[1]	508/3,500/5
Riesling Auslese Ockfen Bockstein Goldkapsel - Ockfen	2014	12/375ML	420.00[1]	
Riesling Auslese Piesporter Goldtröpfchen - Piesport	2015	12/375ML	308.00[1]	
Riesling Auslese Piesporter Goldtröpfchen - Piesport	2011	12/375ML	308.00[1]	
Riesling Beerenauslese Piesporter Goldtröpfchen - Piesport	2015	12/375ML	2948.00[1]	
Riesling Dry QbA - Mosel	2016	12/750ML	160.00[1]	144/2
Riesling Kabinett Ockfen Bockstein - Ockfen	2016	12/750ML	192.00[1]	
Riesling Kabinett Piesporter Goldtröpfchen - Piesport	2017	12/750ML	232.00[1]	
Riesling Kabinett Wiltinger Schlangengraben - Mosel	2017	12/750ML	172.00[1]	164/3
Riesling Spatlese Fienherb Leiwener Laurentiuslay - Leiwen	2007	12/750ML	368.00[1]	
Riesling Spatlese Leiwener Laurentiuslay - Mosel	2007	12/750ML	356.00[1]	
Riesling Spatlese Ockfen Bockstein - Ockfen	2016	12/750ML	308.00[1]	
Riesling Spatlese Piesporter Goldtröpfchen - Piesport	2016	12/750ML	388.00[1]	
Riesling Wiltinger Schlangengraben Alte Reben - Mosel	2016	12/750ML	160.00[1]	152/5
Urban				
Riesling - Mosel	2017	12/750ML	104.00[1]	96/2,88/3

Wine - Greek

Producer / Item - AVA	Vint	Pack/Size	Frontline	Qty Discounts
Amalagos				
Cabernet Merlot Ploes - Drama	2015	12/750ML	112.00[1]	104/3
Chardonnay Assyrtiko Ploes - Drama	2016	12/750ML	112.00[1]	104/3
Amethystos				
Blanc - Drama	2017	12/750ML	180.00[1]	172/2
Rose - Drama	2017	12/750ML	176.00[1]	
Rouge - Drama	2015	12/750ML	268.00[1]	256/3
Ch Julia				
Assyrtiko - Drama	2015	12/750ML	172.00[1]	
Chrisohoou				
Xinomavro - Naoussa	2015	12/750ML	168.00[1]	160/2,152/3
Greek Wine Cellars				
Agiorgitiko - Nemea	2016	12/750ML	116.00[1]	104/3
Assyrtiko - Santorini	2017	12/750ML	244.00[1]	236/2,228/3
Moscofilero - Mantinia	2017	12/750ML	120.00[1]	108/2
Red Apelia - Corinth	NV	12/750ML	74.00[1]	68/3
White Apelia - Attica	NV	12/750ML	74.00[1]	68/3
Kouros				
Rhoditis - Patras	2017	12/750ML	120.00[1]	112/2,104/3
Kourtaki				
Mavrodaphne - Patras	NV	12/750ML	108.00[1]	104/2,96/3
Muscat - Samos	NV	12/750ML	128.00[1]	120/2,112/3
Red - Crete	2015	12/750ML	92.00[1]	80/3
Retsina - Attica	NV	12/750ML	80.00[1]	76/2,72/3
White - Crete	2016	12/750ML	92.00[1]	80/3
Ktima Voyatzi				
Rouge - Velventos	2016	12/750ML	168.00[1]	160/2
Kyklos				
Agiorgitiko - Peloponnese	2015	12/750ML	120.00[1]	112/2,96/3
Moschofilero - Peloponnese	2017	12/750ML	112.00[1]	104/2,96/3
Nama				
Byzantino - Greece	NV	12/750ML	112.00[1]	
Oenodea				
White - Drama	2017	12/750ML	132.00[1]	124/2

Wine - Italy

Producer / Item - AVA	Vint	Pack/Size	Frontline	Qty Discounts
Antonio Caggiano				
Falanghina - Campania	2017	12/750ML	180.00[1]	172/2,164/3
Fiano Bechar - Avellino	2017	12/750ML	204.00[1]	196/2,188/3
Basciano				
Chianti - Chianti Rufina	2016	12/750ML	136.00[1]	128/2,120/5
Chianti Riserva - Chianti	2013	12/750ML	196.00[1]	188/2,180/5
Rose - Tuscany	2017	12/750ML	112.00[1]	106/3,96/5
Rosso I Pini - Tuscany	2015	12/750ML	264.00[1]	240/2
Vin Santo - Chianti	2010	6/375ML	116.00[1]	112/2,108/3
Borgo dei Trulli				
Negroamaro - Puglia	2016	12/750ML	112.00[1]	96/3
Primitivo Lucale Apassimento - Puglia	2015	12/750ML	128.00[1]	112/3
Rosso - Salice Salentino	2015	12/750ML	112.00[1]	96/3
Vermentino - Salento	2016	12/750ML	112.00[1]	96/3
Borgo Lame				
Arneis - Roero	NV	1/20L	128.00[1]	
Barbera - Asti	NV	1/20L	128.00[1]	
Barolo Sanroc - Barolo	2012	12/750ML	232.00[1]	218/3,210/5
Dolcetto - Monferrato	NV	1/20L	128.00[1]	
Nebbiolo - Langhe	2016	12/750ML	112.00[1]	96/3
Nebbiolo - Langhe	NV	1/20L	144.00[1]	
Rosso Tralcio - Piedmont	NV	12/750ML	72.00[1]	64/2,56/5
Cafaggio				
Chianti Classico - Chianti Classico	2013	12/750ML	224.00[1]	180/2
Chianti Classico Basilica Solatio - Chianti Classico	2011	6/750ML	210.00[1]	194/2
Chianti Classico Riserva - Chianti Classico	2012	12/750ML	320.00[1]	280/2
Chianti Classico Single Estate - Chianti Classico	2015	12/750ML	180.00[1]	164/2
Chianti Classico Single Estate - Chianti Classico	2015	12/750ML	132.00[1]	128/10,112/25,102/50
Canaletto				
Montepulciano - Abruzzo	2016	12/750ML	102.00[1]	96/3
Pinot Grigio - Delle Venezie	2017	12/750ML	102.00[1]	96/3
Pinot Noir - Pavia	2016	12/750ML	102.00[1]	96/3
Cantine Povero				
Arneis - Piedmonte	NV	1/20L	128.00[1]	
Barbaresco Batu - Barbaresco	2015	12/750ML	196.00[1]	188/3,180/5
Barbera - Asti	2017	12/750ML	96.00[1]	88/2,80/3,72/5
Barbera - Asti	NV	1/20L	128.00[1]	
Barbera Marida - Asti	2015	12/750ML	112.00[1]	96/3
Barolo Priore - Barolo	2014	6/750ML	140.00[1]	132/2,124/3
Dolcetto - Monferrato	2017	12/750ML	96.00[1]	88/2,80/3,72/5
Dolcetto - Monferrato	NV	1/20L	128.00[1]	
Favorita - Piedmont	NV	1/20L	132.00[1]	
Nebbiolo - Piedmont	NV	1/20L	144.00[1]	
Rose - Piedmont	NV	1/20L	128.00[1]	
Rose La Dama Artesana - Piedmonte	2017	12/750ML	84.00[1]	80/3,72/5
Carino				
Rosso - Tuscany	NV	12/750ML	120.00[1]	112/3,108/5
Carlo Revello & Figli				
Barbera - Alba	2017	12/750ML	184.00[1]	176/2,168/3
Barolo - Barolo	2014	12/750ML	380.00[1]	360/2,340/3
Barolo RG - Barolo	2013	12/750ML	552.00[1]	528/2,504/3
Dolcetto - Alba	2017	12/750ML	120.00[1]	116/2,112/3
Ceralti				
Bolgheri Alfeo - Bolgheri	2015	6/750ML	172.00[1]	160/2
Rosso Scire - Bolgheri	2016	12/750ML	176.00[1]	160/2,156/3
Rosso Sonoro - Tuscany	2013	6/750ML	300.00[1]	
Cielo				
Amarone Centanni - Valpolicella	2014	6/750ML	128.00[1]	124/2

Minimum Delivery 3 cs or $150 ($20 Delivery Fee below minimum). We are not responsible for typographical errors. Inquire about additional vintages of items.
Items with the same superscript numeral may be mixed and matched to reach QD. A per-bottle charge of $0.75 will be applied to sales of all items sold in quantities that not in increments of full cases. All claims for shortages and/or breakage must be noted on the invoice at time of delivery.

Vintage Imports - November 2018

79-I Albe Drive
Newark, DE 19702
Orders/Info: 800.922.8870 | Fax: 215.788.9430
info@vntgimports.com | www.vintageimportswines.com

Producer / Item - AVA	Vint	Pack/Size	Frontline	Qty Discounts
Pinot Grigio - Delle Venezie	2017	12/750ML	80.00[1]	72/2,64/3
Pinot Grigio - Delle Venezie	2016	6/1.5L	72.00[1]	64/2,56/3
Pinot Noir - Delle Venezie	2016	12/750ML	80.00[1]	72/2,64/3
Pinot Noir - Delle Venezie	2017	6/1.5L	72.00[1]	64/2,56/3
Ripasso Centanni - Valpolicella	2015	6/750ML	74.00[1]	68/2
Rose - Delle Venezie	2017	12/750ML	72.00[1]	66/3,56/5
Rosso Appassionatamente - Veneto	2015	6/750ML	84.00[1]	78/2,72/3
Conti di San Bonifacio				
Olive Oil - Tuscany	NV	6/500ML	126.00[1]	
Pinot Grigio - Veneto	2017	12/750ML	104.00[1]	98/2,92/3
Rosso - Montereggio di Massa Marattima	2015	6/750ML	92.00[1]	86/2,80/3
Rosso Docet - Maremma	2012	6/750ML	174.00[1]	
Rosso Docet - Tuscany	2011	6/1.5L	328.00[1]	
Syrah Sustinet - IGT Tuscany	2012	6/750ML	236.00[1]	
Syrah Sustinet - IGT Tuscany	2011	6/1.5L	488.00[1]	
Dievole				
Chianti Classico - Chianti Classico	2015	12/750ML	188.00[1]	172/2,168/3
Chianti Classico Novecento Riserva - Chianti Classico	2014	12/750ML	320.00[1]	304/2,288/3
Chianti Classico Novecento Riserva - Chianti Classico	2014	6/750ML	160.00[1]	152/2,144/3
E Cento				
Barbera - Pavia	2014	12/750ML	104.00[1]	96/3,88/5
Montepulciano - Abruzzo	2016	12/750ML	104.00[1]	98/3,92/5
Pinot Grigio - Veneto	2016	12/750ML	104.00[1]	96/3,88/5
Famiglia Statella				
Rosso Pettinociarelle - Etna	2016	12/750ML	336.00[1]	
Fratelli Povero				
Arneis Terre del Conte - Roero	2017	12/750ML	120.00[1]	112/3
Nebbiolo Tumlin - Roero	2014	12/750ML	160.00[1]	144/3
I Castelli				
Pinot Grigio - Delle Venezie	2017	12/750ML	80.00[1]	72/2,64/3
Ileana				
Pinot Grigio - Dolomiti	2016	12/750ML	120.00[1]	112/2
Kellerei St Paul				
Pinot Grigio - Alto Adige	2017	12/750ML	152.00[1]	148/2,140/3
Kirkland				
Brunello Signature - Brunello	VINT	12/750ML	360.00[1]	340/5,275.82/50
Chianti Classico - Italy	VINT	12/750ML	120.00[1]	114/5,108/10,87.25/50
Pinot Grigio - Italy	VINT	12/750ML	96.00[1]	80/10,61.06/50
Toscana Rosso Signature - Tuscany	VT	12/750ML	184.00[1]	176/5,168/10,150.63/50
La Valentina				
Montepulciano Bellovedere Riserva - Terre dei Vestini	2013	6/750ML	184.00[1]	178/2,172/3
Leonardo Salustri				
Rosso Marleo - Montecucco	2015	12/750ML	144.00[1]	138/2,132/3
Sangiovese Grotte Rosse - Montecucco	2013	12/750ML	320.00[1]	300/2,288/3
Marco Salustri				
Ciliegiolo L'Ideale - Tuscany	2016	12/750ML	144.00[1]	132/2,128/3
Messer del Fauno				
Nero d'Avola - Sicily	2016	12/750ML	104.00[1]	88/3
Sangiovese - Puglia	2016	12/750ML	104.00[1]	88/3
Pehhcora				
Pecorino - Terre di Chieti	2016	12/750ML	120.00[1]	112/3
Petra				
Blend Hebo - Suvereto	2015	6/750ML	120.00[1]	112/3
Blend Toscana - Tuscany	2011	6/750ML	324.00[1]	
Blend Zingari - Tuscany	2014	12/750ML	136.00[1]	120/3
Merlot Quercegobbe - Maremma	2007	6/750ML	240.00[1]	
Sangiovese Alto - Maremma	2010	6/750ML	260.00[1]	
Pigro				
Chianti Classico - Chianti Classico	2015	12/750ML	148.00[1]	144/2,140/3
Pinot Grigio - Trentino	2017	12/750ML	128.00[1]	124/2,120/3
Rosso - Umbria	2014	12/750ML	128.00[1]	124/2,120/3
Podere la Vigne				
Brunello - Montalcino	2012	6/750ML	196.00[1]	180/2
Brunello Reserve - Montalcino	2012	6/750ML	344.00[1]	328/3,320/5
Rosso - Montalcino	2016	12/750ML	168.00[1]	152/3
Rosso Il Dragone - Tuscany	2016	12/750ML	96.00[1]	88/3,80/5
Poggio Salvi				
Brunello - Montalcino	2013	12/750ML	420.00[1]	380/2,368/3
Brunello - Montalcino	2011	3/1.5L	196.00[1]	
Brunello Pomona - Brunello	2011	6/750ML	420.00[1]	336/2
Brunello Riserva - Montalcino	2011	6/750ML	400.00[1]	380/2
Chianti Caspagnolo - Chianti Colli Senesi	2017	12/750ML	106.00[1]	100/2,94/3
Merlot Lavischio - Tuscany	2016	12/750ML	128.00[1]	120/2,112/3
Rosso - Montalcino	2016	12/750ML	196.00[1]	188/2,180/3
Prendina				
Pinot Grigio - Mantova	2016	12/750ML	112.00[1]	104/2,96/3
Ritratti				
Pinot Grigio - Trentino	2016	12/750ML	176.00[1]	168/2,160/3
Rivetto				
Barbaresco Marcarini - Barbaresco	2015	6/750ML	172.00[1]	
Barbera Zio Nando - Alba	2015	12/750ML	264.00[1]	
Barolo - Serralunga d'Alba	2014	6/750ML	236.00[1]	
Barolo - Serralunga d'Alba	2014	6/1.5L	96.00[1]	92/2,88/3
Barolo Briccolina - Serralunga d'Alba	2012	3/750ML	336.00[1]	
Barolo Chinato - Barolo	NV	6/500ML	162.00[1]	
Nebbiolo - Langhe	2016	12/750ML	176.00[1]	168/5
Rosso Anfora - Italy	NV	12/750ML	245.00[1]	
Rocca del Dragone				
Aglianico - Campania	2015	12/750ML	128.00[1]	112/3
Falanghina - Campania	2016	12/750ML	118.00[1]	110/2,102/3
Sette Vigne				
Blend - Italy	2013	12/750ML	152.00[1]	144/2,136/3

Producer / Item - AVA	Vint	Pack/Size	Frontline	Qty Discounts
Tenuta Fiorebelli				
Amarone Coste Bianche - Valpolicella	2012	12/750ML	450.00[1]	428/3,414/5
Rosso Cabaletta - Veneto	2016	12/750ML	120.00[1]	112/3
Tenuta La Badiola				
Rosso Acquaquista - Tuscany	2016	12/750ML	160.00[1]	144/2
Vermentino Acquaquista - Tuscany	2016	12/750ML	160.00[1]	144/3
Terra Viva				
Pinot Grigio - Delle Venezie	2016	12/750ML	108.00[1]	100/3
Sangiovese - IGT Marche	2017	12/750ML	92.00[1]	84/3
The Wanted				
Cabernet Sauvignon - Italy	2016	12/750ML	132.00[1]	120/3,108/5
Zinfandel - Puglia	2016	12/750ML	132.00[1]	120/3,108/5
The Wanted Zin				
Rose - Puglia	2016	12/750ML	120.00[1]	112/2,104/3
Tre Fiori				
Greco di Tufo - Campania	2015	12/750ML	144.00[1]	136/3,128/5
Vignetti di Ettore Righetti				
Amarone - Valpolicella Classico	2012	12/750ML	488.00[1]	472/2,460/3
Rosso - Valpolicella Classico	2016	12/750ML	144.00[1]	136/2,132/3
Zensa				
Fiano - Puglia	2017	12/750ML	120.00[1]	112/3
Nero d'Avola - Sicily	2016	12/750ML	120.00[1]	112/3
Pinot Grigio - Puglia	2017	12/750ML	120.00[1]	112/3
Primitivo - Puglia	2016	12/750ML	120.00[1]	112/3
Primitivo - Puglia	2016	4/3L	112.00[1]	104/3

Wine - Lebanon

Producer / Item - AVA	Vint	Pack/Size	Frontline	Qty Discounts
Ch Kefraya				
Blanc de Blancs - Bekka Valley	2017	12/750ML	140.00[1]	132/2
Blanc Les Breteches - Bekka Valley	2017	12/750ML	110.00[1]	104/2,100/3
Comte d M - Bekka Valley	2013	12/750ML	340.00[1]	332/2,324/3
Estate - Bekka Valley	2013	12/750ML	184.00[1]	178/2
Rouge Les Breteches - Bekka Valley	2016	12/750ML	110.00[1]	104/2,100/3
Rouge Les Coteaux - Bekka Valley	2016	12/750ML	144.00[1]	138/2,132/3

Wine - New Zealand

Producer / Item - AVA	Vint	Pack/Size	Frontline	Qty Discounts
Hunters				
Pinot Noir - Marlborough	2014	12/750ML	176.00[1]	168/2,160/5
Sauvignon Blanc - Marlborough	2017	12/750ML	136.00[1]	128/2,120/5
Sileni				
Pinot Noir - Hawkes Bay	2016	12/750ML	148.00[1]	140/2,136/5
Pinot Noir The Plateau - Hawkes Bay	2016	12/750ML	192.00[1]	184/2,176/5
Sauvignon Blanc - Marlborough	2018	12/750ML	120.00[1]	112/3,96/5
Sauvignon Blanc Straights Reserve - Marlborough	2017	12/750ML	160.00[1]	144/2
Stoneburn				
Pinot Noir - Marlborough	2014	12/750ML	136.00[1]	128/2,120/5
Sauvignon Blanc - Marlborough	2017	12/750ML	104.00[1]	96/2
Sunday Mountain				
Sauvignon Blanc - Marlborough	2017	12/750ML	112.00[1]	104/2,99/3

Wine - Oregon

Producer / Item - AVA	Vint	Pack/Size	Frontline	Qty Discounts
Adelsheim				
Auxerrois - Willamette Valley	2015	6/750ML	102.00[1]	
Chardonnay - Willamette Valley	2016	12/750ML	208.00[1]	
Chardonnay Caitlin's Reserve - Willamette Valley	2015	6/750ML	176.00[1]	
Pinot Blanc Bryan Creek - Willamette Valley	2015	6/750ML	104.00[1]	
Pinot Gris - Willamette Valley	2017	12/375ML	89.50[1]	
Pinot Gris - Willamette Valley	2017	12/750ML	168.00[1]	160/2,152/3
Pinot Noir - Willamette Valley	2016	12/375ML	150.00[1]	
Pinot Noir - Willamette Valley	2017	12/750ML	274.00[1]	260/2,245/5
Pinot Noir - Willamette Valley	2014	6/1.5L	352.00[1]	
Pinot Noir Breaking Ground - Chehalem Mountains	2015	12/750ML	360.00[1]	
Pinot Noir Bryan Creek - Chehalem Mountains	2013	6/750ML	332.00[1]	
Pinot Noir Elizabeth's Reserve - Willamette Valley	2014	6/750ML	248.00[1]	248/2,248/5,248/8
Rose - Willamette Valley	2017	12/750ML	176.00[1]	170/3,160/5
Hunt & Harvest				
Pinot Noir - Willamette Valley	2014	12/750ML	268.00[1]	260/3,252/5,240/6
Illahe				
Gruner Veltliner - Willamette Valley	2017	12/750ML	168.00[1]	160/2,152/3
Pinot Gris - Willamette Valley	2016	12/750ML	168.00[1]	160/3,152/5
Pinot Noir Bon Savage - Willamette Valley	2016	12/750ML	280.00[1]	272/3,264/5
Pinot Noir Estate - Willamette Valley	2017	12/750ML	214.00[1]	206/2,198/3
Pinot Noir Percheron - Willamette Valley	2015	6/750ML	182.00[1]	174/3,168/5
Pinot Noir Project 1899 - Willamette Valley	2015	6/750ML	286.00[1]	282/3,278/5
Rose - Willamette Valley	2017	12/750ML	168.00[1]	162/3,152/5
Viognier - Willamette Valley	2017	12/750ML	168.00[1]	152/3
Iris				
Chardonnay Chalice - Oregon	2014	12/750ML	252.00[1]	210/2
Pinot Gris - Oregon	2016	12/750ML	136.00[1]	128/2
Pinot Noir - Oregon	2015	12/750ML	192.00[1]	176/2,160/5
Rose - Oregon	2017	12/750ML	160.00[1]	154/3,144/5
Laurelwood				
Pinot Noir - Willamette Valley	2017	12/750ML	208.00[1]	200/2,184/3
PINO Cellars				
Pinot Gris - Oregon	2015	12/750ML	144.00[1]	128/3,120/5
Pinot Noir - Oregon	2014	12/750ML	160.00[1]	144/2,136/5
Rose - Oregon	2015	12/750ML	160.00[1]	144/2,136/5
Ponzi				
Chardonnay Reserve - Willamette Valley	2014	6/750ML	172.00[1]	
Pinot Blanc - Willamette Valley	2015	12/750ML	188.00[1]	
Pinot Gris - Willamette Valley	2017	12/750ML	168.00[1]	156/3
Pinot Noir Classico - Willamette Valley	2015	12/750ML	300.00[1]	

Minimum Delivery 3 cs or $150 ($20 Delivery Fee below minimum). We are not responsible for typographical errors. Inquire about additional vintages of items.
Items with the same superscript numeral may be mixed and matched to reach QD. A per-bottle charge of $0.75 will be applied to sales of all items sold in quantities that not in increments of full cases. All claims for shortages and/or breakage must be noted on the invoice at time of delivery.

Vintage Imports - November 2018

79-I Albe Drive
Newark, DE 19702
Orders/Info: 800.922.8870 | Fax: 215.788.9430
info@vntgimports.com | www.vintageimportswines.com

Producer / Item - AVA	Vint	Pack/Size	Frontline	Qty Discounts
Pinot Noir Reserve - Willamette Valley	2015	6/750ML	276.00[1]	
Pinot Noir Tavola - Willamette Valley	2016	12/750ML	228.00[1]	
Rose - Willamette Valley	2017	12/750ML	200.00[1]	194/3,184/5
Trisaetum				
Chardonnay - Willamette Valley	2015	12/750ML	240.00[1]	232/2,224/5
Pinot Noir - Willamette Valley	2016	12/750ML	240.00[1]	232/2,224/3
Pinot Noir Coast Range - Yamhill Carlton	2014	12/750ML	328.00[1]	312/2
Pinot Noir Coast Range - Yamhill Carlton	2013	6/1.5L	552.00[1]	
Pinot Noir Estates Reserve - Willamette Valley	2013	12/750ML	682.00[1]	600/2,560/5
Pinot Noir Estates Reserve - Willamette Valley	2011	6/1.5L	768.00[1]	
Pinot Noir Ribbon Ridge - Ribbon Ridge	2016	12/750ML	408.00[1]	400/3
Riesling Dry Ribbon Ridge - Ribbon Ridge	2017	12/750ML	208.00[1]	200/2,192/3
Riesling Ribbon Ridge - Ribbon Ridge	2016	12/750ML	248.00[1]	240/2,232/3
Rose - Willamette Valley	2017	12/750ML	264.00[1]	260/3,252/5

Wine - Portugal

Producer / Item - AVA	Vint	Pack/Size	Frontline	Qty Discounts
Casal do Ramilo				
Tinto - Lisboa	2015	12/750ML	112.00[1]	104/3,96/5
Contos Da Terra				
Douro - Douro	2016	12/750ML	120.00[1]	112/2,104/3
Escudo Real				
Rose - Minho	2017	12/750ML	92.00[1]	88/3,80/5
Vinho Verde - Minho	2017	12/750ML	88.00[1]	80/2,76/3
JM Fonseca				
Branco - Peninsula de Setubal	2016	6/750ML	48.00[1]	44/2,40/3
Tinto - Peninsula de Setubal	2017	12/750ML	96.00[1]	88/2,80/3
Quinta de Lemos				
Dona Santana - Silgueiros	2005	6/750ML	136.00[1]	132/3,128/5
Dona Santana - Silgueiros	2009	6/750ML	136.00[1]	128/2,120/3
Touriga Nacional - Silgueiros	2010	6/750ML	176.00[1]	168/2,160/3
Quinta do Fojo				
Tinto Vinha do Fojo - Cima Corgo	1999	6/750ML	260.00[1]	256/3,252/5
Quinta do Regueiro				
Vinho Verde - Minho	2017	6/750ML	60.00[1]	56/2,52/3
Quinta dos Pocos				
Douro - Douro	2015	6/750ML	68.00[1]	64/2,60/3
Sidonio de Sousa				
Bairrada - Bairrada	2013	12/750ML	120.00[1]	112/2,108/3
Branco Reserva - Bairrada	2016	6/750ML	84.00[1]	80/2,76/6
Tinto Garrafeira - Bairrada	2011	6/750ML	212.00[1]	204/2,196/5
Tinto Reserva - Bairrada	2015	12/750ML	156.00[1]	148/2,140/3
Viuva Gomes				
Malvasia - Colares	2015	6/500ML	156.00[1]	150/3,144/5
Tinto - Colares	2009	6/500ML	172.00[1]	164/2,160/3

Wine - Spain

Producer / Item - AVA	Vint	Pack/Size	Frontline	Qty Discounts
Abadia Retuerta				
Tinto Pago Negralada - Sardon de Duero	2014	6/750ML	460.00[1]	440/2,428/3
Tinto Pago Valdebellon - Sardon de Duero	2015	6/750ML	480.00[1]	468/2,456/3
Tinto Seleccion Especial - Sardon de Duero	2014	12/750ML	296.00[1]	
Tinto Seleccion Especial - Sardon de Duero	2012	6/1.5L	240.00[1]	
Alion				
Tempranillo - Ribera del Duero	2014	6/750ML	504.00[1]	472/5
Tempranillo - Ribera del Duero	2014	1/1.5L	194.00[1]	
Tempranillo - Ribera del Duero	2013	1/3L	400.00[1]	
Black Elk				
Chardonnay - Castilla y Leon	2015	12/750ML	96.00[1]	88/3,80/10
Moscato - Castilla y Leon	2015	12/750ML	96.00[1]	88/3,80/10
Shiraz - Castilla y Leon	2015	12/750ML	96.00[1]	88/3,80/10
Tempranillo - Tierra de Castilla	2015	12/750ML	96.00[1]	88/3,80/10
Bod Marques de Irun				
Verdejo - Rueda	2017	12/750ML	132.00[1]	124/2,116/3
Bod Monteabellon				
Tinto 14 Meses - Ribera Del Duero	2015	6/750ML	120.00[1]	114/2,108/3
Tinto 5 Meses - Ribera Del Duero	2016	6/750ML	76.00[1]	72/2,68/3
Tinto Avaniel - Ribera Del Duero	2017	6/750ML	70.00[1]	64/2,58/3
Camina				
Rose - La Mancha	2017	12/750ML	84.00[1]	80/3,72/5
Tempranillo - La Mancha	2017	12/750ML	88.00[1]	80/3,72/5
Verdejo - La Mancha	2017	12/750ML	92.00[1]	84/2,76/3
Capcanes				
Rose Mas Picosa - Monsant	2017	12/750ML	120.00[1]	116/3,108/5
Tinto Costers del Gravet - Monsant	2014	12/750ML	212.00[1]	
Tinto Mas Collet - Monsant	2016	12/750ML	168.00[1]	160/2,152/3
Tinto Mas Picosa - Monsant	2016	12/750ML	144.00[1]	136/2,128/3
Castillo del Baron				
Monastrell - Yecla	2016	12/750ML	96.00[1]	90/2,84/3
Clos Berenguer				
Tinto Clos De Tafall - Priorat	2015	12/750ML	172.00[1]	
Tinto Seleccion - Priorat	2008	6/750ML	196.00[1]	
Clos Mogador				
Blanco Nelin - Priorat	2012	6/750ML	316.00[1]	
Tinto - Priorat	2016	6/750ML	456.00[1]	432/2,408/3
Tinto Espectacle del Monsant - Monsant	2015	12/750ML	1128.00[1]	1104/2,1080/3
Contino				
Tinto Gran Reserva - Rioja Alavesa	2008	12/750ML	460.00[1]	420/5
Cuatro Pasos				
Mencia - Bierzo	2013	12/750ML	130.00[1]	124/2,118/3
Cune				
Rose - Rioja Alta	2017	12/750ML	112.00[1]	106/3,96/5
Tinto Crianza - Rioja Alta	2012	12/375ML	88.00[1]	
Tinto Crianza - Rioja Alta	2015	12/750ML	124.00[1]	118/2,112/3
Tinto Gran Reserva - Rioja Alta	2012	12/750ML	288.00[1]	272/2
Tinto Reserva - Rioja Alta	2013	12/750ML	240.00[1]	220/2,212/3
Tinto Reserva - Rioja Alta	2012	6/1.5L	236.00[1]	
Cune Imperial				
Tinto Gran Reserva - Rioja Alta	2011	6/750ML	336.00[1]	328/2,320/3
Tinto Reserva - Rioja Alta	2012	12/750ML	360.00[1]	
Tinto Reserva - Rioja Alta	2011	6/1.5L	404.00[1]	
CVNE				
Collector Pack Gran Reserva - Rioja	NV	1/Ea	240.00[1]	
Dominio del Soto				
Tinto Crianza - Castilla y Leon	2014	12/750ML	264.00[1]	240/2
Tinto Roble - Castilla y Leon	2015	12/750ML	180.00[1]	168/2
Ethereo				
Albarino - Rias Baixas	2017	12/750ML	136.00[1]	128/3,120/5
Gemina				
Monastrell - Jumilla	2015	12/750ML	134.00[1]	128/2,120/3
Godelia				
Blanco Dona Blanca - Bierzo	2016	6/750ML	88.00[1]	84/2,80/5
Rose - Bierzo	2017	6/750ML	72.00[1]	68/3,60/5
Tinto - Bierzo	2012	6/750ML	96.00[1]	92/2,88/3
Granbazan				
Albarino Etiqueta Ambar - Rias Baixas	2016	12/750ML	204.00[1]	196/2
Albarino Etiqueta Verde - Rias Baixas	2017	12/750ML	160.00[1]	
Albarino Etiqueta Verde - Rias Baixas	2016	3/1.5L	48.00[1]	
Kirkland				
Sangria - Spain	NV	6/1.5L	56.00[1]	42/10,35.77/50
Tinto Signature - Ribera del Duero	VINT	12/750ML	176.00[1]	172/5,160/10,136.77/50
Macan				
Tinto - Rioja Alavesa	2013	6/750ML	420.00[1]	
Tinto - Rioja Alavesa	2013	1/1.5L	172.00[1]	
Tinto Classico - Rioja Alavesa	2014	6/750ML	276.00[1]	248/5
Mathilde Chapoutier				
Verdejo - Castilla y Leon	2017	12/750ML	216.00[1]	204/2,192/3
Monopole				
Blanco - Rioja Alta	2017	12/750ML	124.00[1]	116/2,108/3
Blanco Classico - Rioja Alta	2015	12/750ML	232.00[1]	224/2,216/3
Mureda				
Cabernet Sauvignon Organic - Vinos de la Tierra	2016	12/750ML	96.00[1]	88/3,80/5
Chardonnay Organic - Vinos de la Tierra	2017	12/750ML	96.00[1]	88/3,80/5
Merlot Organic - Vinos de la Tierra	2016	12/750ML	96.00[1]	88/3,80/5
Sauvignon Blanc Organic - Vinos de la Tierra	2017	12/750ML	96.00[1]	88/3,80/5
Syrah Organic - Vinos de la Tierra	2016	12/750ML	96.00[1]	88/3,80/5
Tempranillo Organic - Vinos de la Tierra	2017	12/750ML	96.00[1]	88/3,80/5
Ondarre				
Tinto Reserva - Rioja	2014	12/750ML	168.00[1]	160/5,152/10,123.96/50
Pintia				
Toro - Toro	2012	6/750ML	284.00[1]	
Toro - Toro	2013	6/750ML	316.00[1]	
Pura				
Sangria Organic - Jumilla	NV	12/750ML	96.00[1]	80/2
Santo Cristo				
Garnacha Seleccion - Campo de Borja	2014	12/750ML	96.00[1]	88/3,80/5
Siglo Saco				
Tinto Crianza - Rioja Alta	2015	12/750ML	136.00[1]	128/3,120/5,108/6
Ulacia				
Blanco - Txakolina	2017	12/750ML	160.00[1]	
Vega Sicilia				
Tinto Unico - Ribera Del Duero	2006	6/750ML	2364.00[1]	2220/5
Tinto Valbuena - Ribera Del Duero	2011	6/750ML	888.00[1]	
Tinto Valbuena - Ribera Del Duero	2013	6/750ML	912.00[1]	888/5
Tinto Valbuena - Ribera Del Duero	2009	1/1.5L	308.00[1]	
Vertical Pack Valbuena - Ribera Del Duero	NV	3/750ML	450.00[1]	
Vidorra Real				
Sangria - Spain	NV	6/1.5L	56.00[1]	52/3,44/5
Sangria - Spain	NV	4/3L	64.00[1]	59/3,49/5
Vina Herminia				
Blanco - Rioja Baja	2016	12/750ML	88.00[1]	84/2,76/3
Tinto Excelsus - Rioja Baja	2014	6/750ML	84.00[1]	78/6
Tinto Joven - Rioja Baja	2017	12/750ML	96.00[1]	88/3,80/5
Vina Real				
Rose - Rioja Alavesa	2017	12/750ML	112.00[1]	108/3,100/5
Tinto Crianza - Rioja Alta	2014	12/750ML	144.00[1]	136/2,128/3
Tinto Gran Reserva - Rioja Alta	2012	12/750ML	440.00[1]	
Tinto Reserva - Rioja Alta	2010	6/1.5L	292.00[1]	

Wine - Washington

Producer / Item - AVA	Vint	Pack/Size	Frontline	Qty Discounts
Canvasback				
Cabernet Sauvignon - Red Mountain	2015	12/750ML	344.00[1]	328/3,280/5
Cabernet Sauvignon - Red Mountain	2014	6/1.5L	360.00[1]	
Frost Bitten				
Riesling Ice - Yakima Valley	2015	12/375ML	120.00[1]	112/3
Kirkland				
Merlot Signature Red - Columbia Valley	VINT	12/750ML	232.00[1]	212/10,173.27/50
Red Blend Signature Series - Columbia Valley	VINT	12/750ML	216.00[1]	204/10,173.27/40

Non Alcoholic - Water

Producer / Item - AVA	Vint	Pack/Size	Frontline	Qty Discounts
Tau				
Sparkling - Wales	N/V	24/330ML	24.00[1]	
Sparkling - Wales	N/V	12/750ML	18.00[1]	
Water - Wales	N/V	24/330ML	24.00[1]	

Minimum Delivery 3 cs or $150 ($20 Delivery Fee below minimum). We are not responsible for typographical errors. Inquire about additional vintages of items. Items with the same superscript numeral may be mixed and matched to reach QD. A per-bottle charge of $0.75 will be applied to sales of all items sold in quantities that not in increments of full cases. All claims for shortages and/or breakage must be noted on the invoice at time of delivery.

79-I Albe Drive
Newark, DE 19702
Orders/Info: 800.922.8870 | Fax: 215.788.9430
info@vntgimports.com | www.vintageimportswines.com

Producer / Item - AVA	Vint	Pack/Size	Frontline	Qty Discounts
Water - Wales	N/V	12/750ML	18.00[1]	

Others

Producer / Item - AVA	Vint	Pack/Size	Frontline	Qty Discounts
David Frost				
Red Blend Par Excellence - Western Cape	2015	6/750ML	172.00[1]	160/2
Live A Little				
Red Blend Ravishing Red - South Africa	NV	12/750ML	80.00[1]	72/3
White Blend Wildly Wicked - South Africa	NV	12/750ML	80.00[1]	72/3
Oremus				
Tokaji 3 Puttonyos Aszu - Tokaj	2011	6/500ML	244.00[1]	232/2,224/3
Tokaji 5 Puttonyos Aszu - Tokaj	2008	6/500ML	408.00[1]	400/2,392/3
Tokaji Dry Mandolas - Tokaj	2015	6/750ML	128.00[1]	120/2
Tokaji Late Harvest - Tokaj	2015	6/500ML	152.00[1]	144/3
Schild Estate				
Sparkling Shiraz - Barossa	2015	6/750ML	120.00[1]	
Sidonio de Sousa				
Brut Nature - Bairrada	NV	12/750ML	136.00[1]	130/3,124/5
Rose Brut - Bairrada	2015	12/750ML	160.00[1]	152/3,144/5
Stellenbosch Vyds				
Chenin Blanc Bushvine - Stellenbosch	2017	12/750ML	132.00[1]	124/2,120/3
Chenin Blanc Credo - Stellenbosch	2015	6/750ML	120.00[1]	112/2,108/3
Pinotage Bushvine - Stellenbosch	2016	12/750ML	132.00[1]	124/2,120/3
Rooi Credo - Stellenbosch	2010	6/750ML	120.00[1]	112/2,108/3
Sauvignon Blanc - Stellenbosch	2017	12/750ML	132.00[1]	124/2,120/3
Shiraz - Stellenbosch	2014	12/750ML	132.00[1]	124/2,120/3
Trisaetum				
Extra Brut Pashey Estates Cuvee - Willamette Valley	2014	12/750ML	496.00[1]	
Wines of Europe				
Red Gift Box - Europe	VT	1/750ML	40.00[1]	38/5,36/10,25.79/50

Minimum Delivery 3 cs or $150 ($20 Delivery Fee below minimum). We are not responsible for typographical errors. Inquire about additional vintages of items.
Items with the same superscript numeral may be mixed and matched to reach QD. A per-bottle charge of $0.75 will be applied to sales of all items sold in quantities that not in increments of full cases. All claims for shortages and/or breakage must be noted on the invoice at time of delivery.